



US00D951889S

(12) **United States Design Patent** (10) **Patent No.:** **US D951,889 S**  
**Mulpuri et al.** (45) **Date of Patent:** **\*\* May 17, 2022**

(54) **MULLION COVER**

(71) Applicant: **View, Inc.**, Milpitas, CA (US)

(72) Inventors: **Rao Mulpuri**, Saratoga, CA (US); **Nitesh Trikha**, Pleasanton, CA (US); **Nayana Ghantiwala**, San Jose, CA (US); **Jue Wang**, San Jose, CA (US); **Anurag Gupta**, San Jose, CA (US); **Christopher La Fontaine Whittall**, Los Gatos, CA (US); **Jonathan Ambat Corpuz**, Fremont, CA (US); **Timothy Scott Hibbard**, Menlo Park, CA (US)

(73) Assignee: **View, Inc.**, Milpitas, CA (US)

(\*\*) Term: **15 Years**

(21) Appl. No.: **29/725,502**

(22) Filed: **Feb. 25, 2020**

(51) **LOC (13) Cl.** ..... **13-03**

(52) **U.S. Cl.**  
USPC ..... **D13/184**

(58) **Field of Classification Search**  
USPC ..... D8/349, 350, 351, 352, 353, 354;  
D13/139.1-139.8, 146, 147, 152, 154,  
D13/156, 158, 169, 171, 173, 184  
(Continued)

(56) **References Cited**

U.S. PATENT DOCUMENTS

2,477,267 A \* 7/1949 Robinson ..... H04B 15/025  
174/358  
D194,585 S \* 2/1963 Waring et al. .... D25/121  
(Continued)

OTHER PUBLICATIONS

U.S. Appl. No. 29/725,496, filed Feb. 25, 2020, Mulpuri et al.  
U.S. Appl. No. 29/725,499, filed Feb. 25, 2020, Mulpuri et al.

*Primary Examiner* — Keli L Hill  
*Assistant Examiner* — Harold E Blackwell, II

(74) *Attorney, Agent, or Firm* — Weaver Austin Villeneuve & Sampson LLP; Brian D. Griedel; Ryan Otis

(57) **CLAIM**

The ornamental design for a mullion cover, as shown and described.

**DESCRIPTION**

FIG. 1 is a front view of a first embodiment of a mullion cover.

FIG. 2 is a rear view of the first embodiment of the mullion cover.

FIG. 3 is a right side view of the first embodiment of the mullion cover; the left side view would be a mirror image thereof (with some small variation due to the configuration of the break lines).

FIG. 4 is a bottom view of the first embodiment of the mullion cover; the top view is a mirror image thereof.

FIG. 5 is an isometric view of the first embodiment of the mullion cover.

FIG. 6 is a front view of a second embodiment of a mullion cover.

FIG. 7 is a rear view of the second embodiment of the mullion cover.

FIG. 8 is a right side view of the second embodiment of the mullion cover; the left side view would be a mirror image thereof (with some small variation due to the configuration of the break lines).

FIG. 9 is a bottom view of the second embodiment of the mullion cover; the top view is a mirror image thereof; and,

FIG. 10 is an isometric view of the second embodiment of the mullion cover.

Stipple shading is used to show surface contouring of the embodiments of the mullion cover and is not indicative of surface texture.

The broken lines and a lack of stipple shading in the drawings illustrate portions of the embodiments of the mullion cover that form no part of the claimed design. The embodiments of the mullion cover are shown with symbolic breaks in their lengths that are indicated by curved break lines and further indicated by brackets spanning the sym-

(Continued)

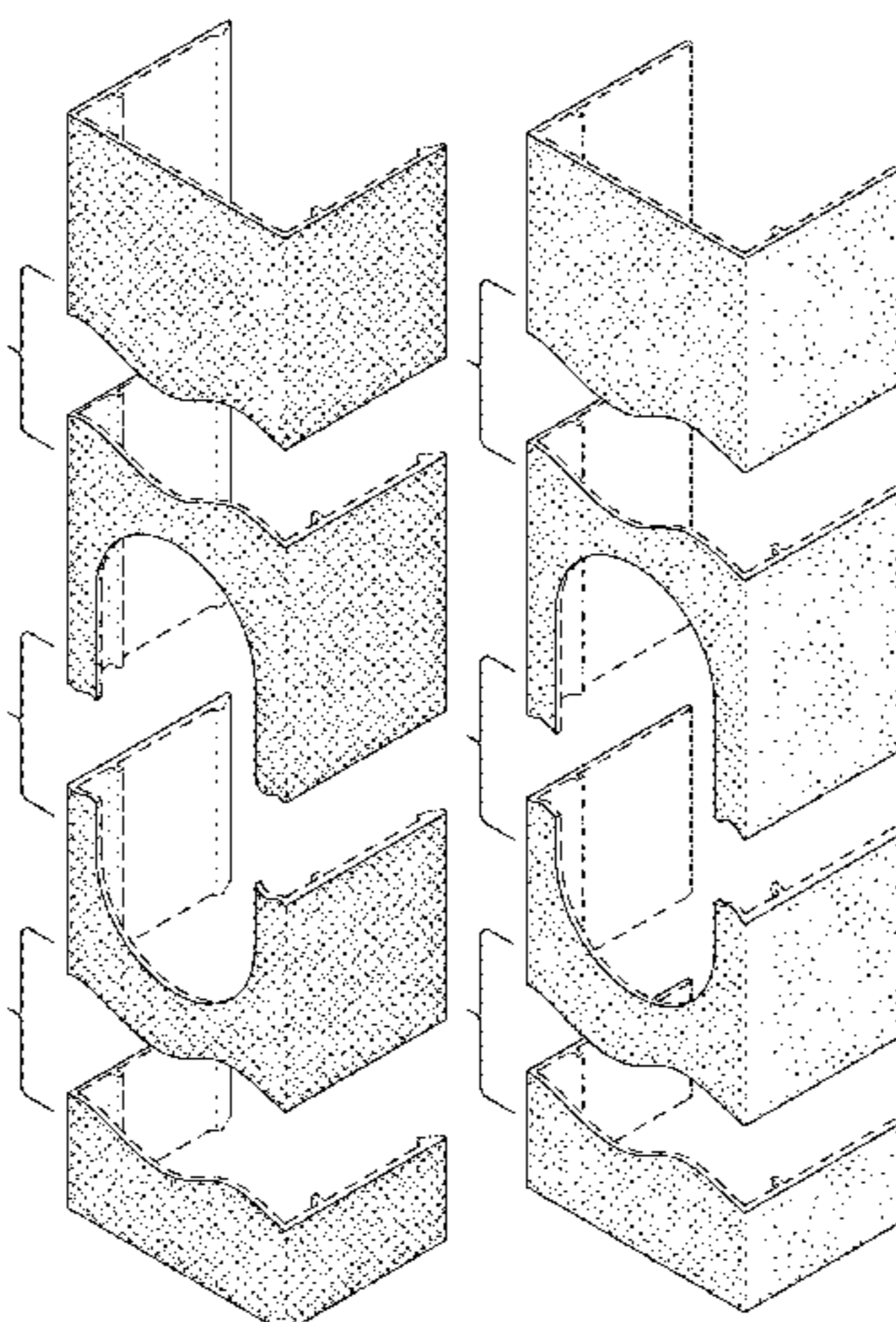

bolic breaks. The appearance of any portions of the embodiments of the mullion cover between the break lines forms no part of the claimed design.

It is to be understood that, in order to assist the viewer in understanding the shape of the embodiments depicted in the Figures, some of the Figures may include “tangent edge” lines, which indicate where two surfaces meet in a smooth manner, e.g., the surfaces are tangent to each other where they meet. The tangent edge lines, which are shown as grey, lighter-weight broken lines, are not indicative of actual visible linear/edge features, but are merely provided for reference.

**1 Claim, 4 Drawing Sheets**

**(58) Field of Classification Search**

CPC ..... H01B 1/00; Y10S 277/92; H04B 15/025  
See application file for complete search history.

**(56) References Cited**

U.S. PATENT DOCUMENTS

3,851,194 A \* 11/1974 Kawada ..... B06B 1/0644  
310/345

\* cited by examiner

5,041,698	A *	8/1991	Takagi .....	H02G 3/18 174/66
5,083,248	A *	1/1992	Troy .....	F21V 21/02 362/147
D327,212	S *	6/1992	Hubben .....	D8/353
6,408,918	B1 *	6/2002	Hummell .....	B32B 38/1841 156/391
D522,353	S *	6/2006	Wengrower .....	D8/352
D551,536	S *	9/2007	Spira .....	D8/353
D573,382	S *	7/2008	Brinkerhoff .....	D6/702
D579,696	S *	11/2008	Houry .....	D6/390
7,819,730	B2 *	10/2010	Ascroft .....	F24F 13/082 454/289
D642,894	S *	8/2011	Soper .....	D8/353
8,058,570	B2 *	11/2011	Solan .....	H02G 3/123 174/502
8,410,362	B1 *	4/2013	Lin .....	H02G 3/14 174/66
D725,638	S *	3/2015	Hofman .....	D14/239
D729,612	S *	5/2015	de Peralta .....	D8/350
D837,389	S *	1/2019	Mangus .....	D24/187
D840,403	S *	2/2019	Wolff .....	D14/432
10,641,518	B2 *	5/2020	Kennedy .....	F24F 13/068

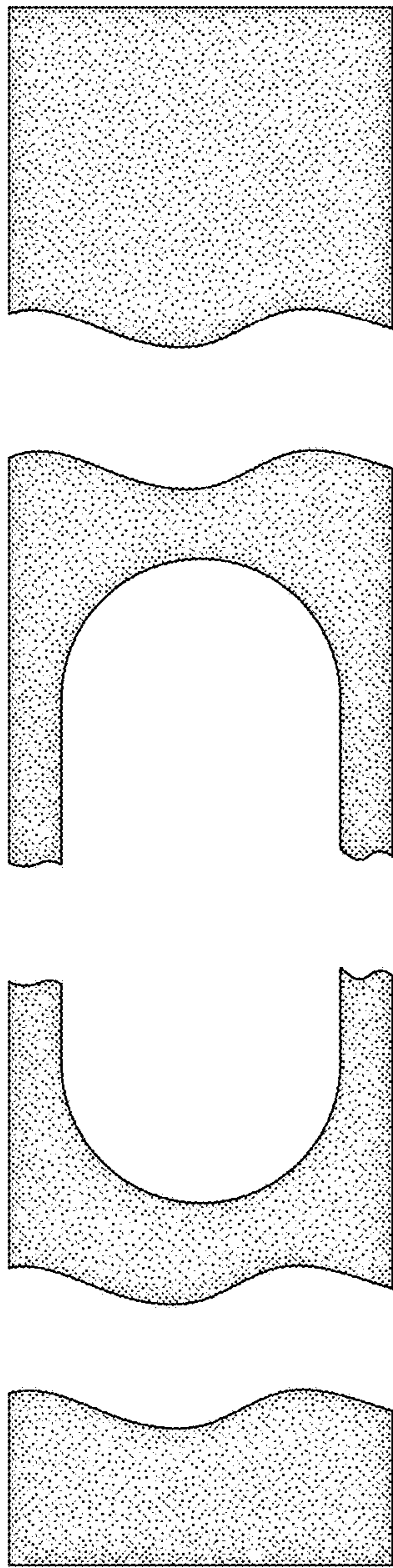

FIG. 1

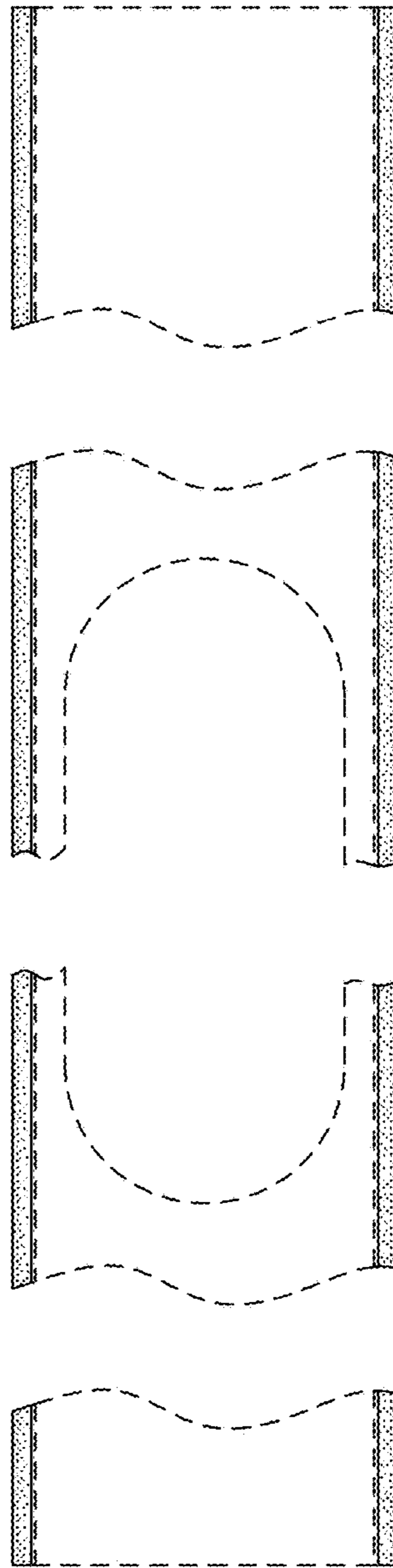

FIG. 2

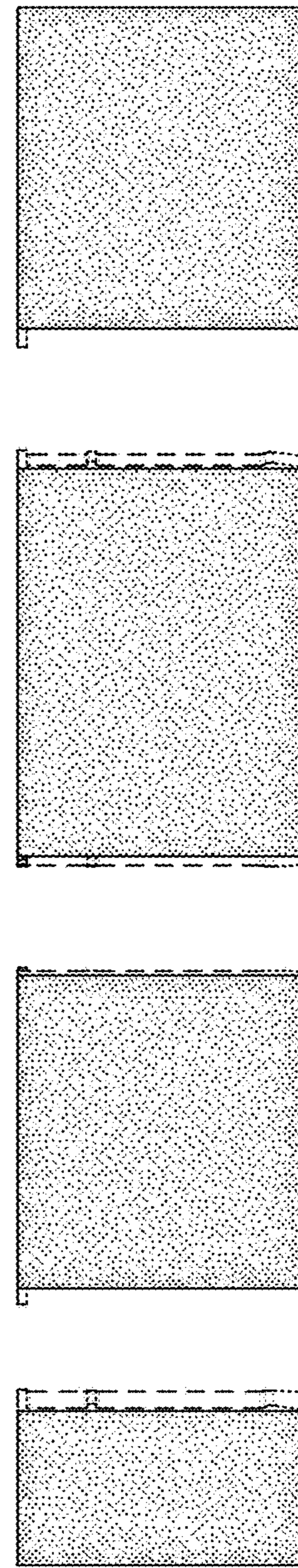

FIG. 3



FIG. 4

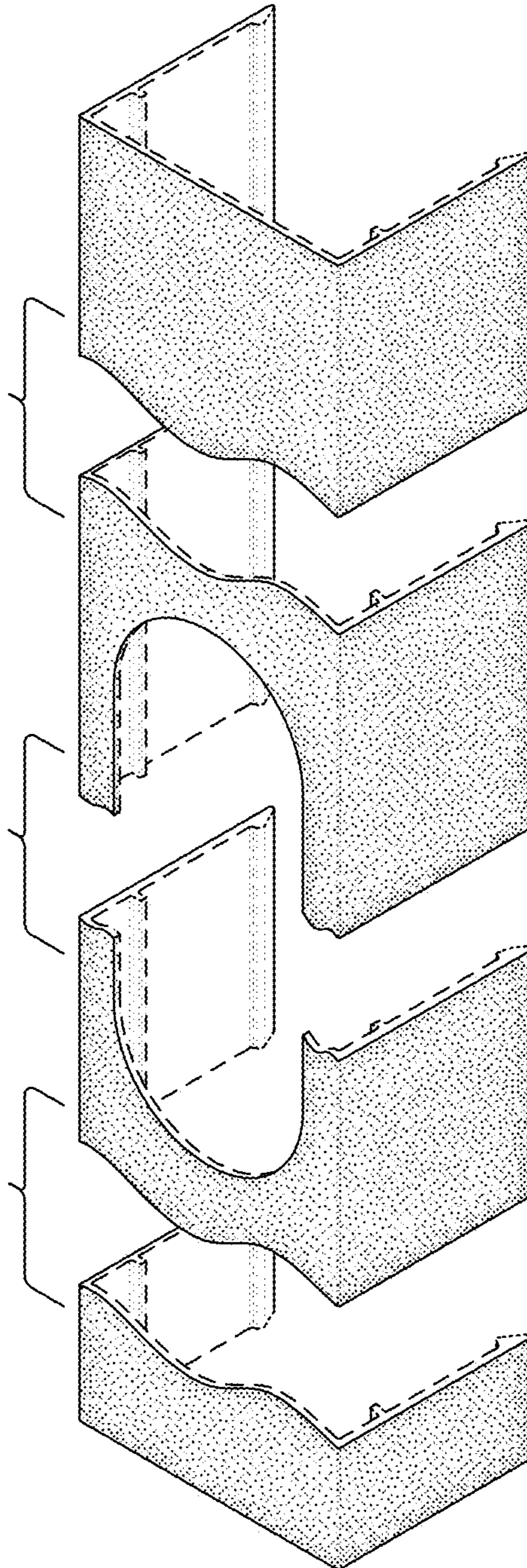

FIG. 5

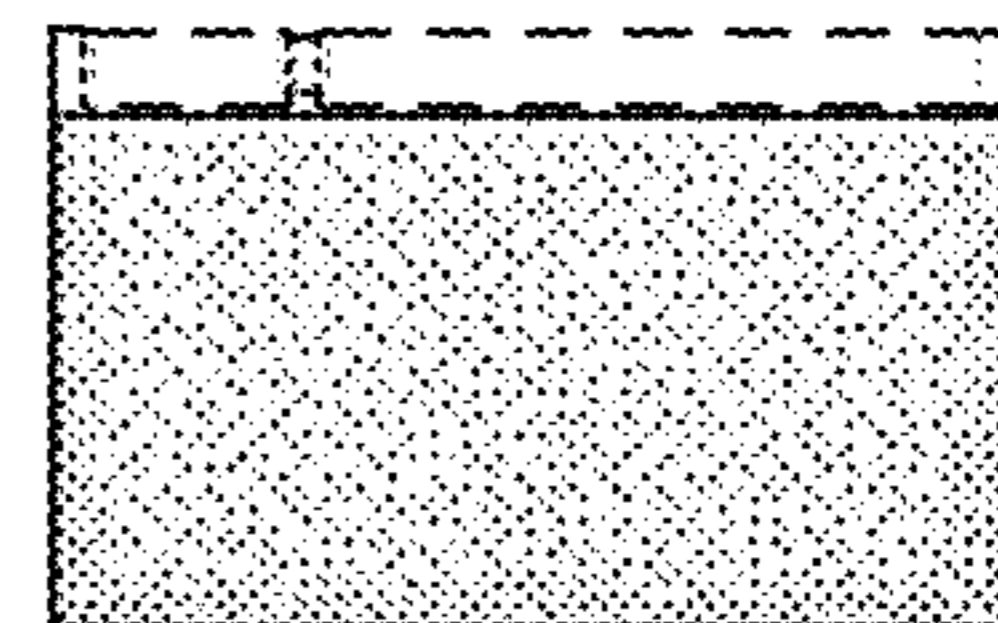
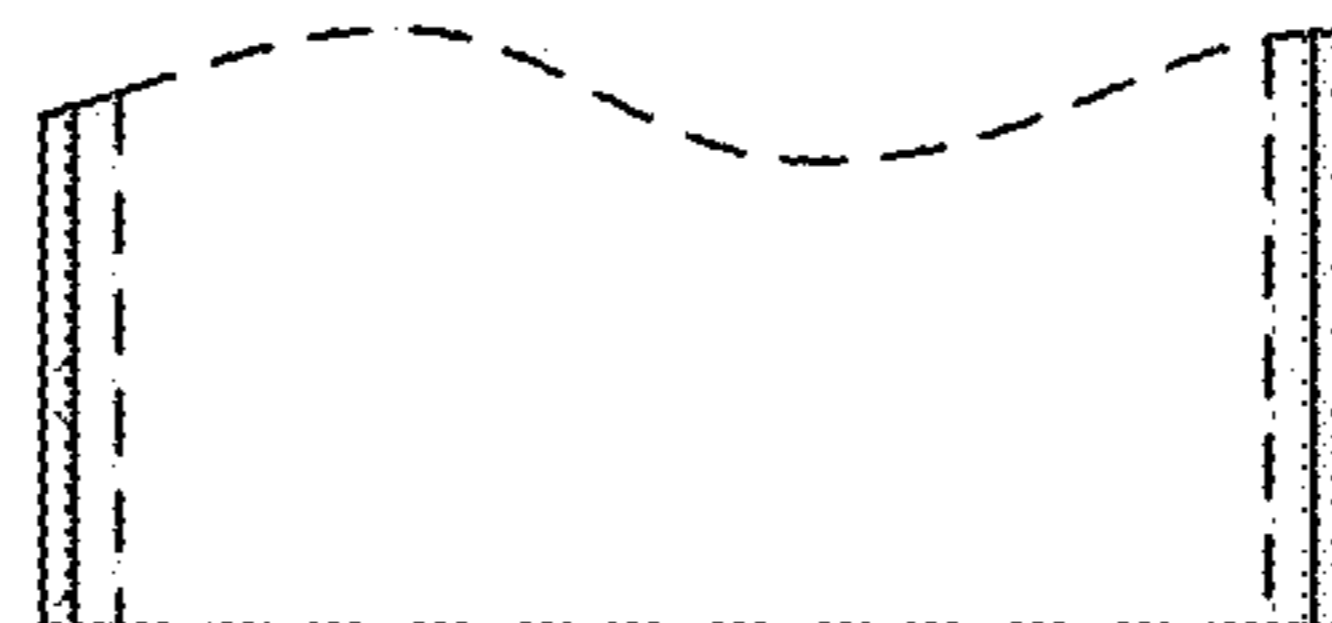
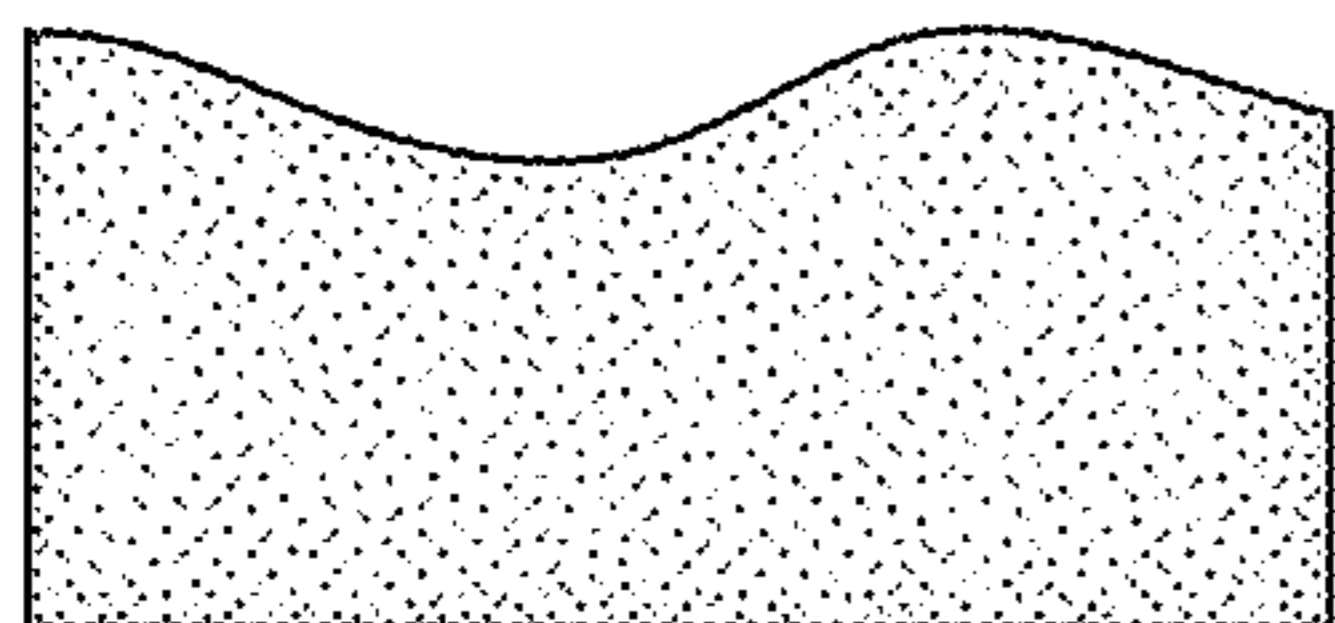
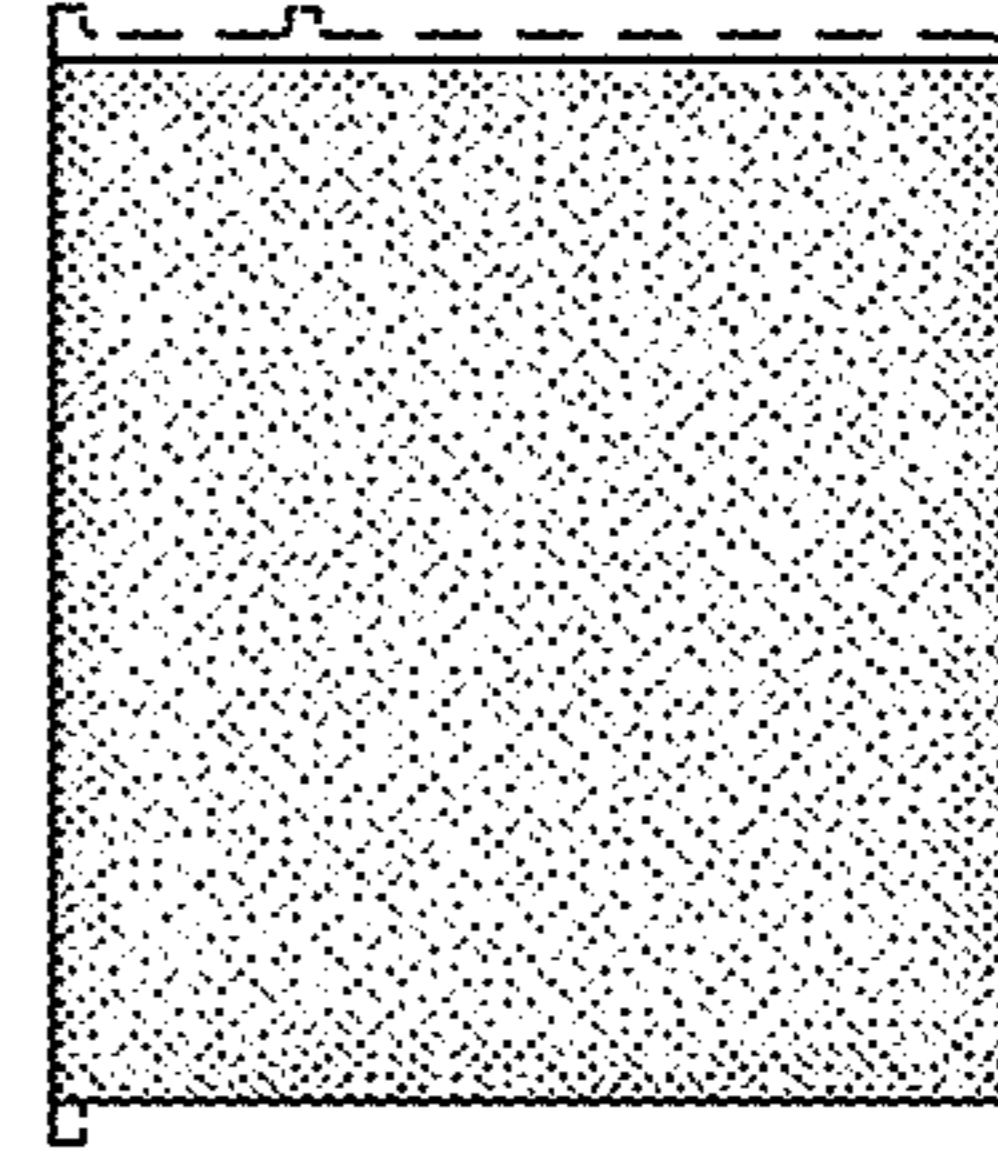
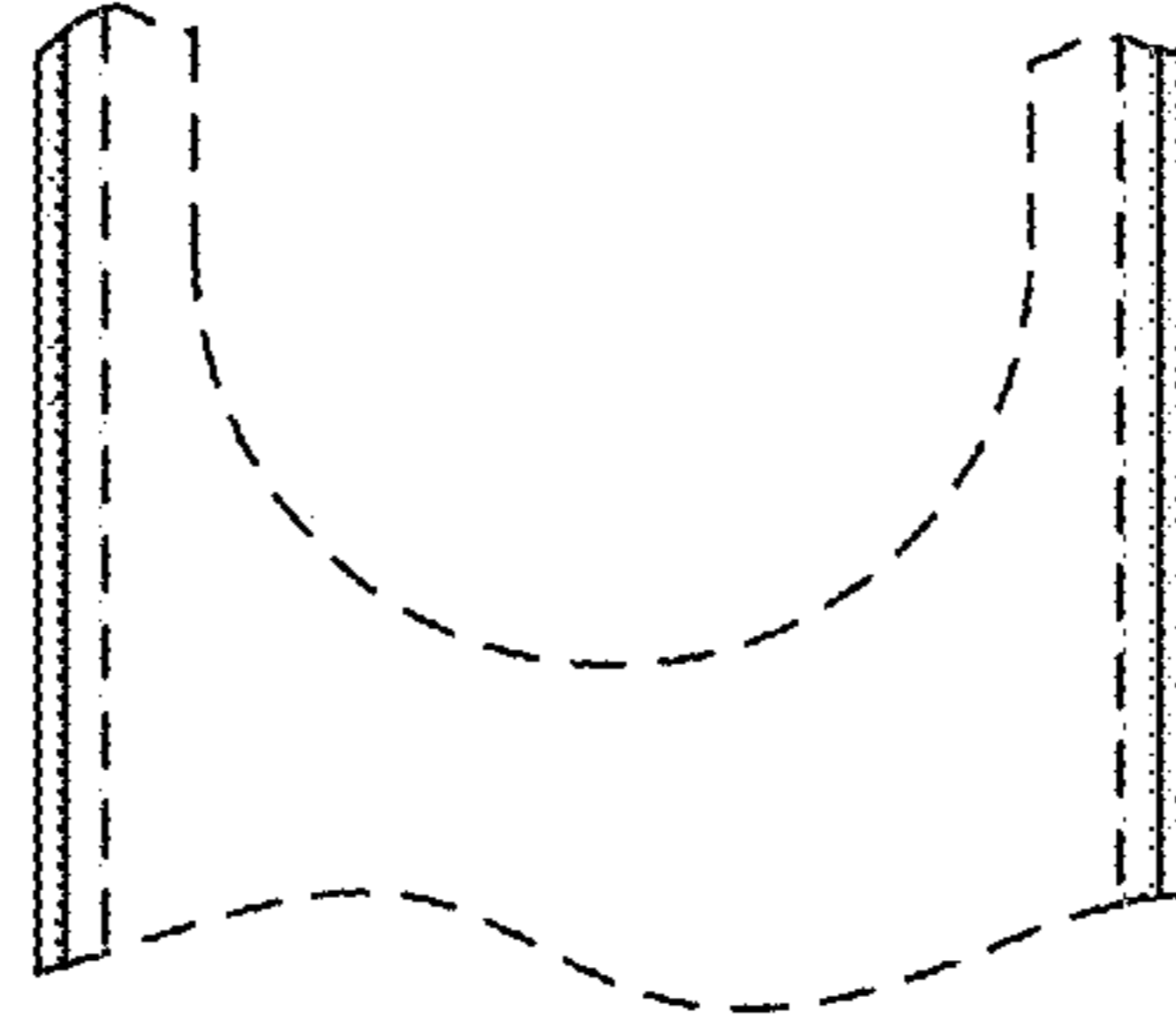
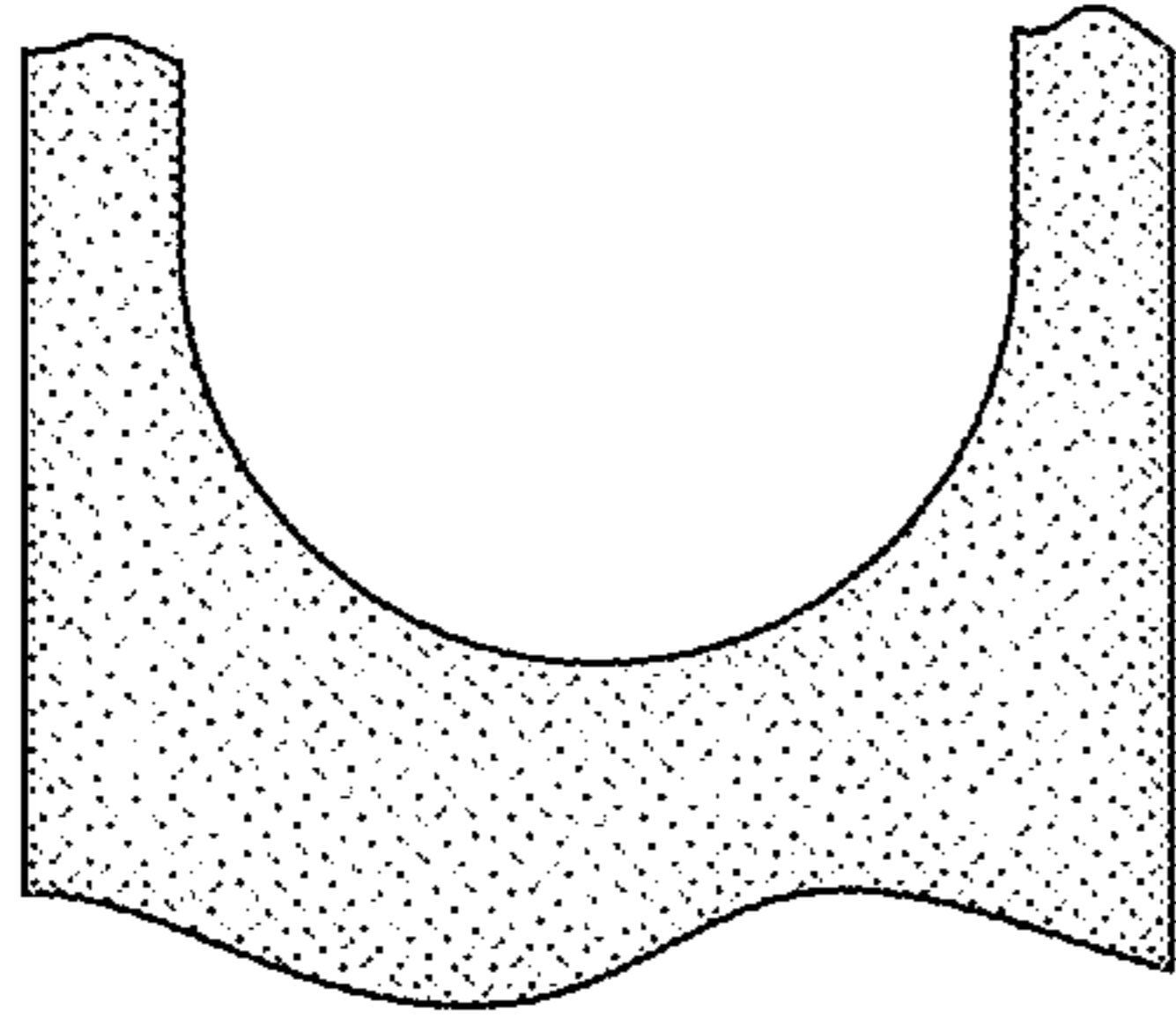
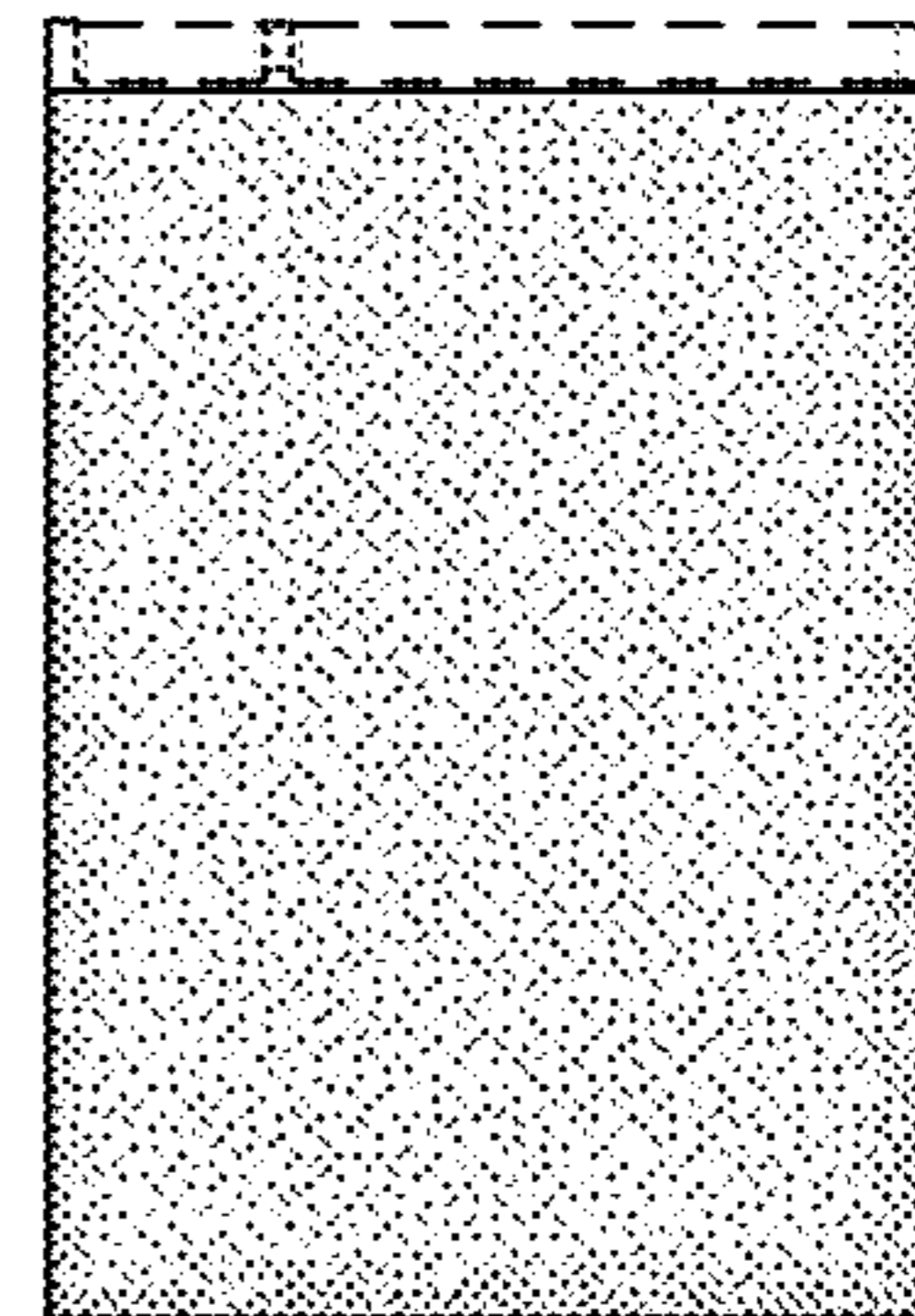
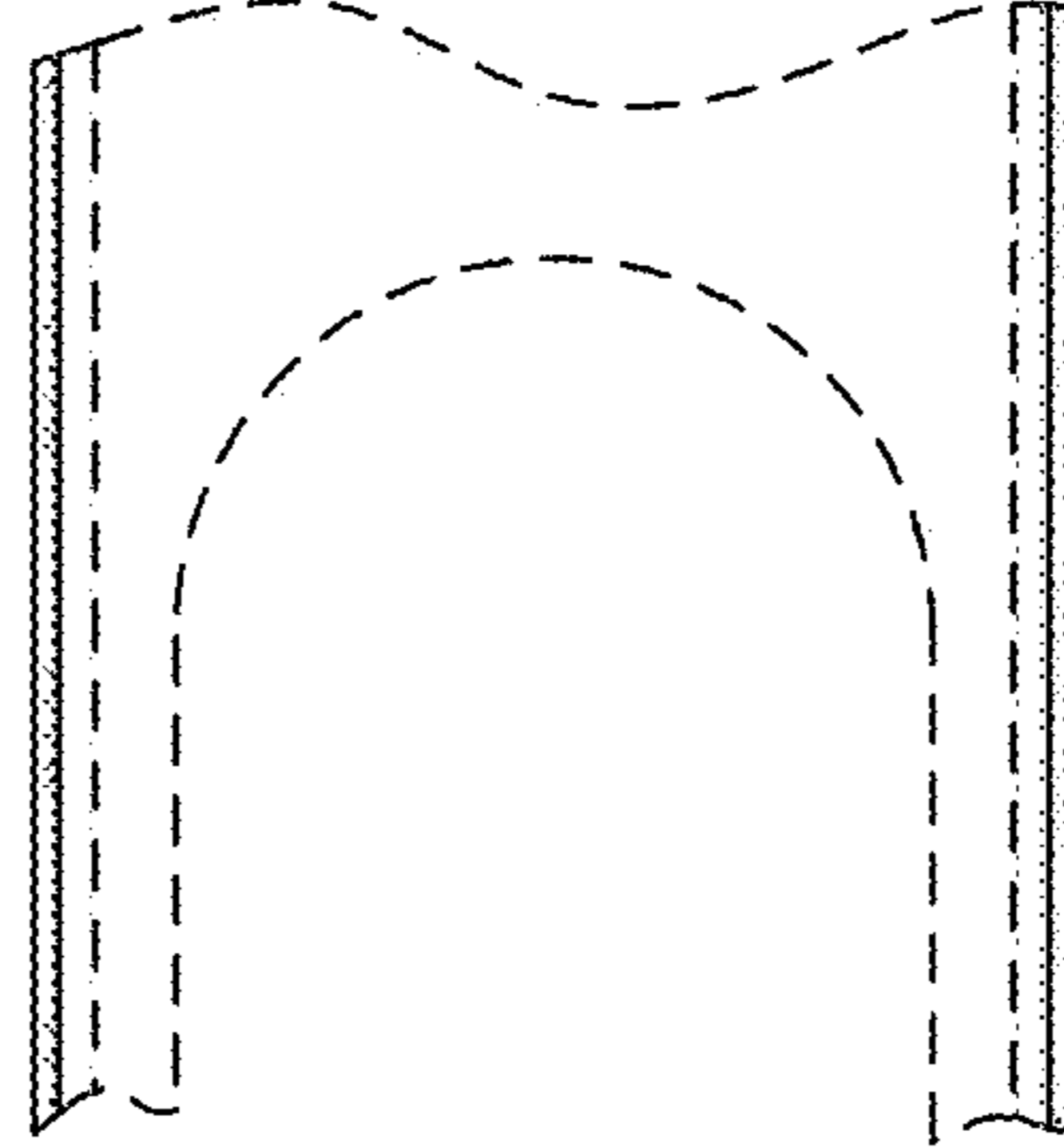
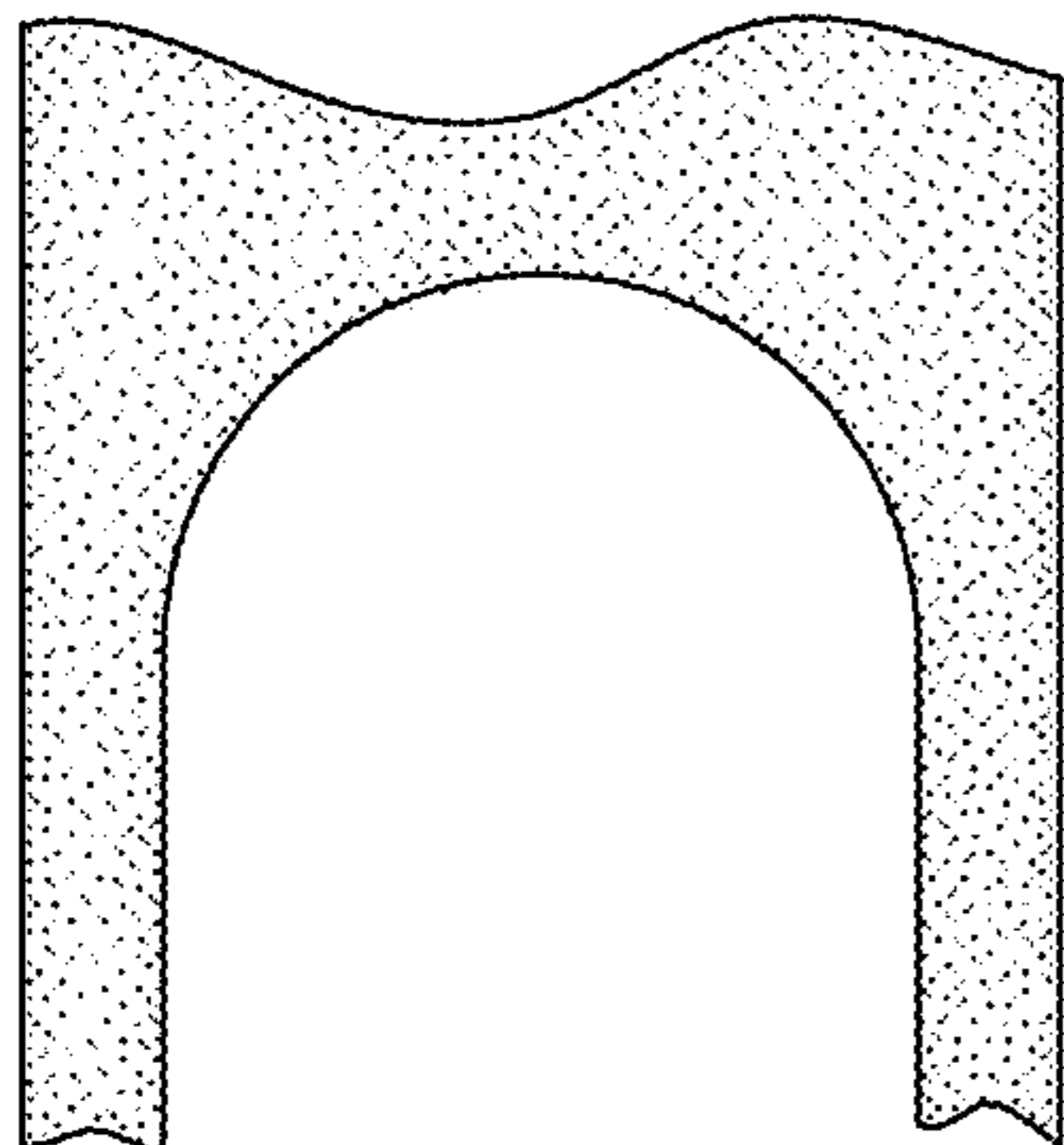
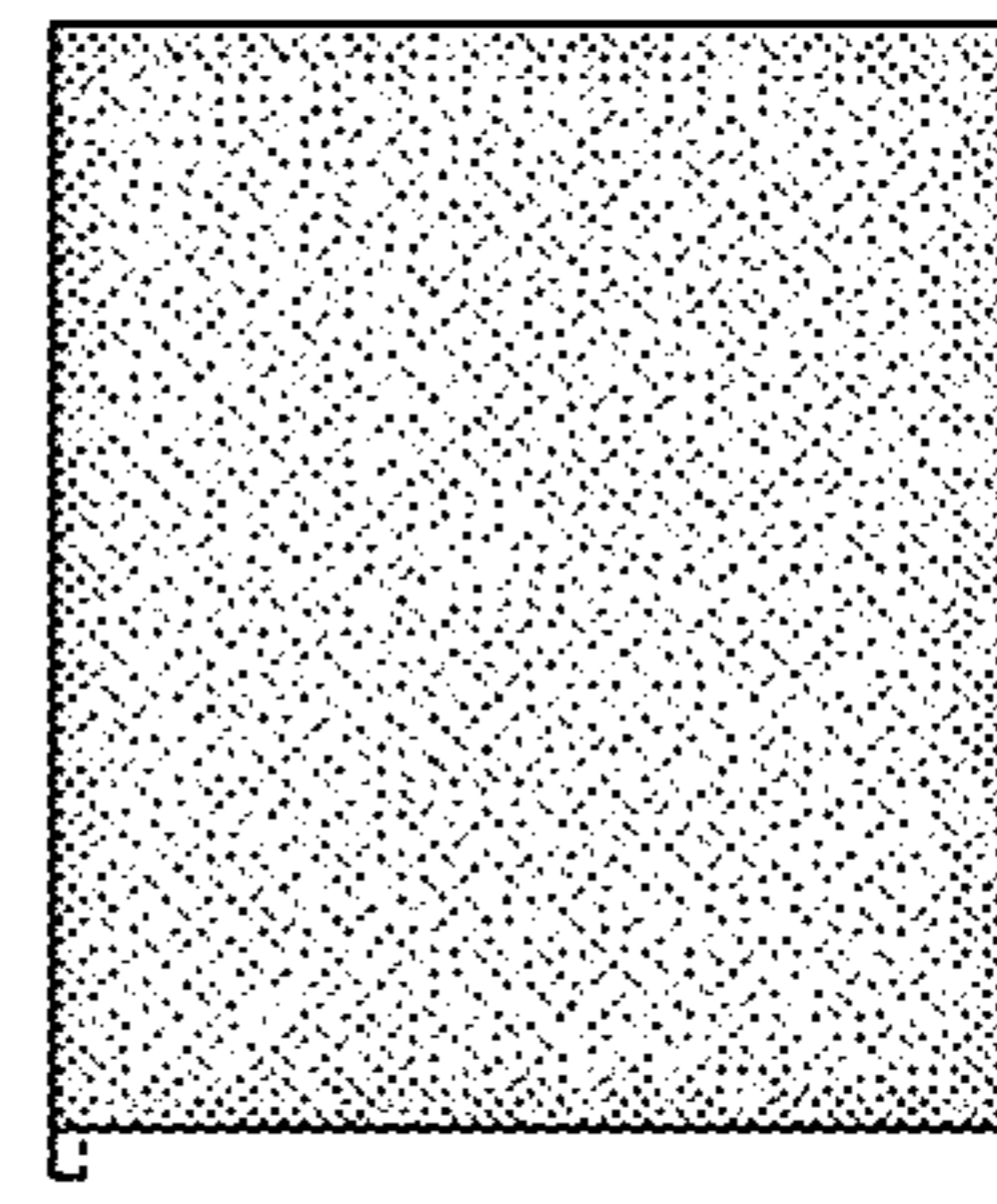
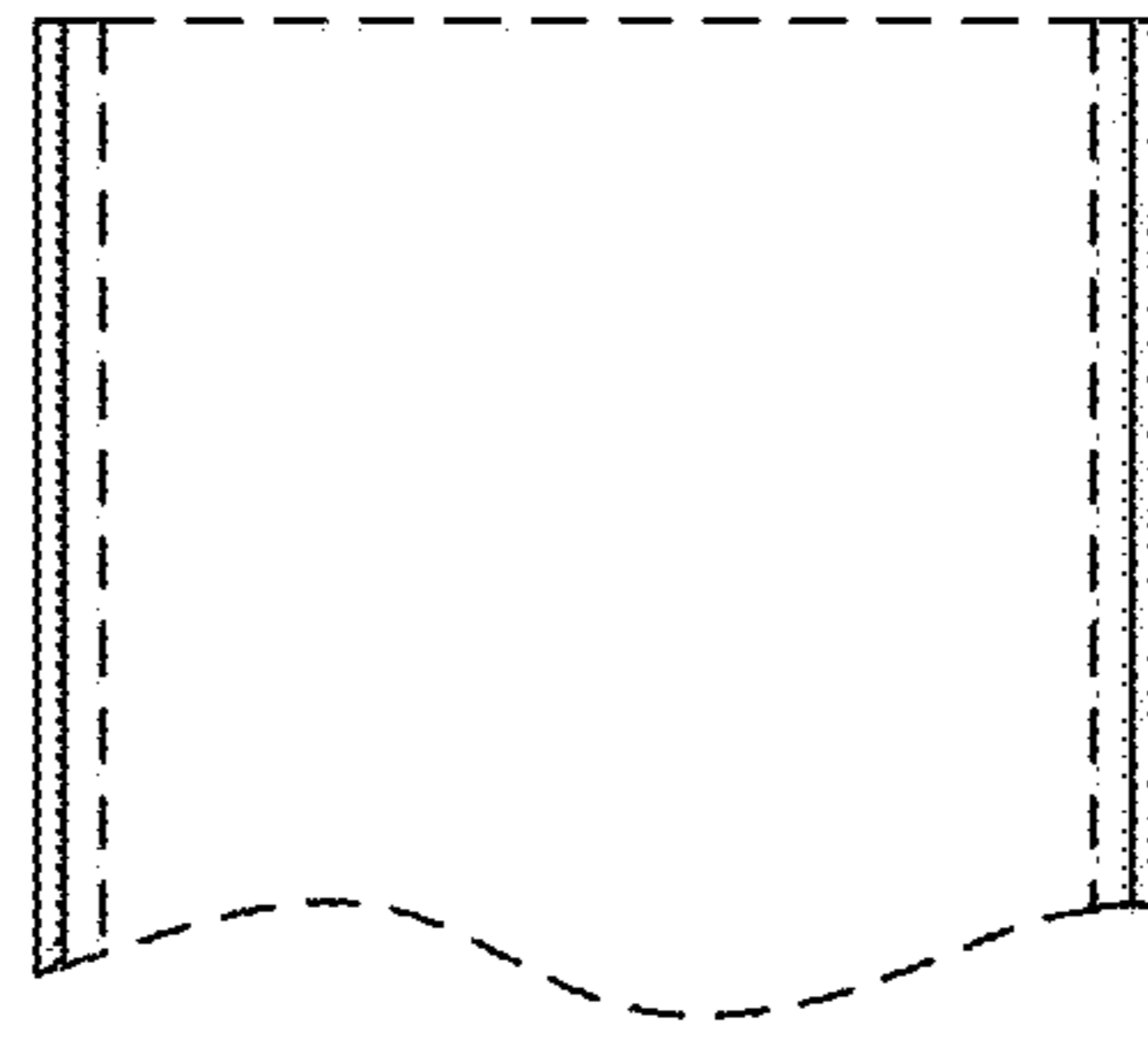
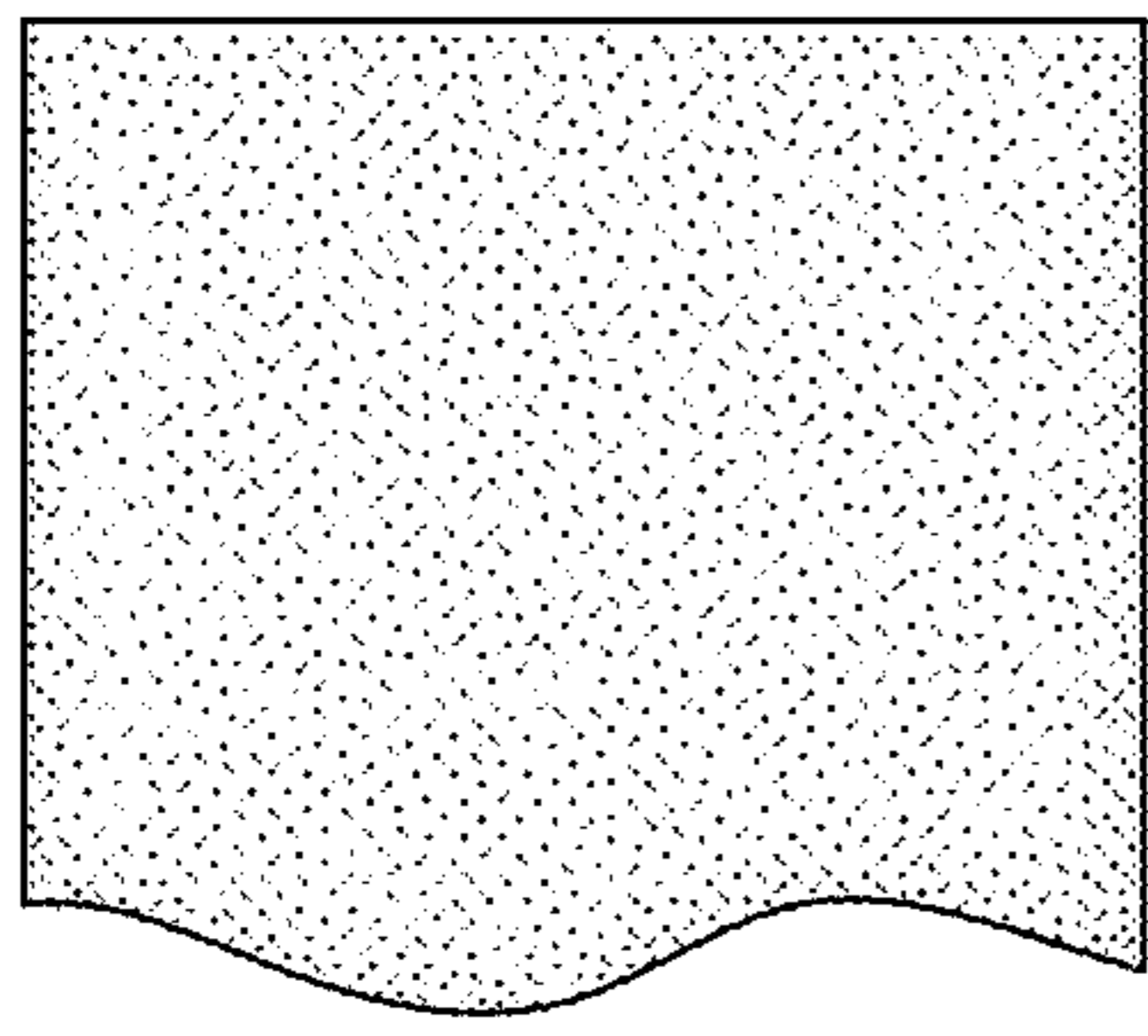

FIG. 6

FIG. 7

FIG. 8



FIG. 9

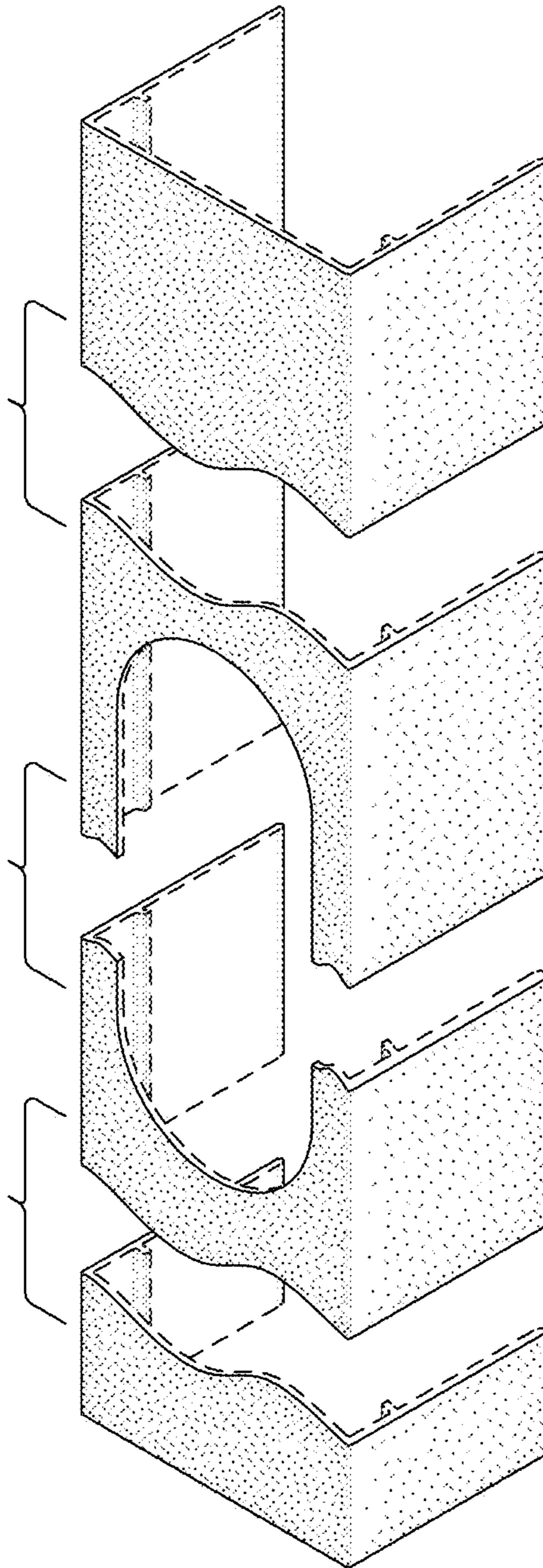

FIG. 10