



US00D951885S

(12) **United States Design Patent** (10) **Patent No.:** **US D951,885 S**
Altonen et al. (45) **Date of Patent:** **** *May 17, 2022**

(54) **ILLUMINATED CONTROL DEVICE**

(71) Applicant: **Lutron Technology Company LLC**,
Coopersburg, PA (US)

(72) Inventors: **Gregory Altonen**, Easton, PA (US);
Jason C. Killo, Emmaus, PA (US);
Matthew Philip McDonald,
Phoenixville, PA (US); **Sean Tucker**,
Bethlehem, PA (US)

(73) Assignee: **Lutron Technology Company LLC**,
Coopersburg, PA (US)

(*) Notice: This patent is subject to a terminal disclaimer.

(**) Term: **15 Years**

(21) Appl. No.: **29/723,770**

(22) Filed: **Feb. 10, 2020**

(51) **LOC (13) Cl.** **13-03**

(52) **U.S. Cl.**
USPC **D13/162**

(58) **Field of Classification Search**
USPC D13/162, 164, 171
CPC .. H01H 3/12; H01H 9/02; H01H 9/16; H01H
9/18; H01H 9/181; H01H 9/182; H01H
13/04; H01H 13/14; H01H 2009/187;
H05B 39/02; H05B 39/04; H05B 39/085;
H05B 39/086; H05B 39/088
See application file for complete search history.

(56) **References Cited**

U.S. PATENT DOCUMENTS

1,796,226	A	3/1931	Tomblor	
2,215,260	A	9/1940	Woodward	
3,185,803	A	5/1965	Driscoll	
3,186,981	A	6/1965	De Ronde	
D335,283	S *	5/1993	Justiniano D13/171
D360,235	S	7/1995	Emrys-Roberts et al.	
5,834,695	A	11/1998	Herbert	

D433,954	S	11/2000	Delsart
D453,742	S	2/2002	Butler et al.
D510,074	S	9/2005	Larson et al.
D547,273	S	7/2007	Miarta et al.
D573,956	S	7/2008	Hollner et al.
			(Continued)

OTHER PUBLICATIONS

HDL iSense 3 Button Wall Panel from Alltrade; retrieved on Nov. 23, 2021; 1 pg; <https://www.alltrade.co.uk/shop/hdl-isense-3-button-wall-panel>.*

(Continued)

Primary Examiner — Selina Sikder

(74) *Attorney, Agent, or Firm* — Saidman DesignLaw Group, LLC

(57) **CLAIM**

The ornamental design for an illuminated control device, as shown and described.

DESCRIPTION

FIG. 1 is a front perspective view of an illuminated control device showing our new design; FIG. 2 is a front view thereof; FIG. 3 is a left side view thereof; FIG. 4 is a right side view thereof; FIG. 5 is a top view thereof; FIG. 6 is a bottom view thereof; FIG. 7 is a front perspective view of a second embodiment thereof; FIG. 8 is a front view thereof; FIG. 9 is a left side view thereof; FIG. 10 is a right side view thereof; FIG. 11 is a top view thereof; and, FIG. 12 is a bottom view thereof. The drawings include shadows and reflections which indicate contour, not surface ornamentation, and form no part of the claimed design.

1 Claim, 6 Drawing Sheets

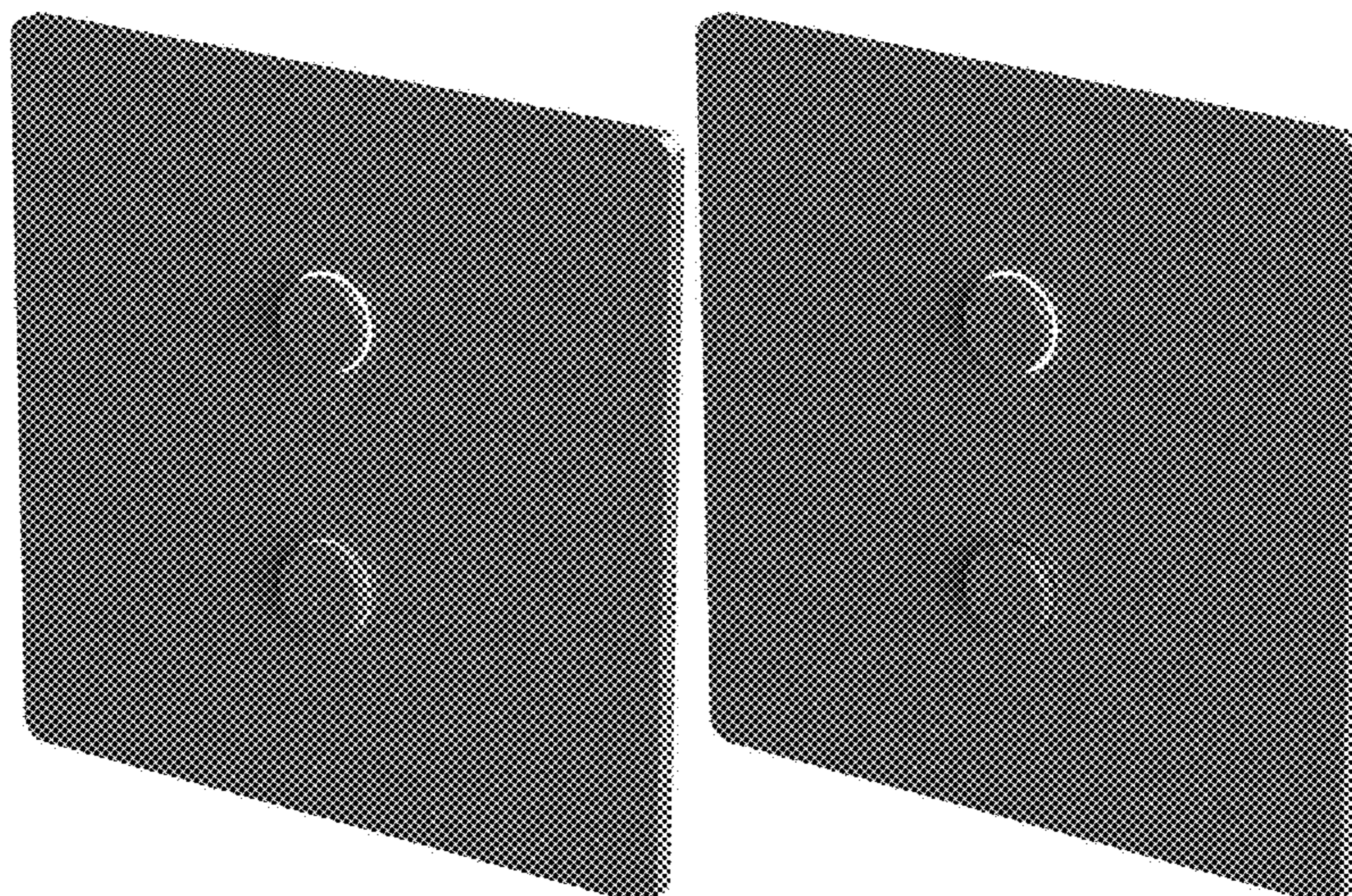

(56)

References Cited

U.S. PATENT DOCUMENTS

D595,240	S	6/2009	Busbridge	
D621,795	S	8/2010	Tsui et al.	
D635,102	S	3/2011	Tsui et al.	
D652,087	S	1/2012	Dawes	
D663,700	S	7/2012	Deal	
8,786,196	B2	7/2014	Biery et al.	
D777,688	S	1/2017	Seidl et al.	
D817,898	S *	5/2018	Seidl	D13/164
D921,595	S *	6/2021	Altonen	D13/164
D921,596	S *	6/2021	Altonen	D13/164
D922,334	S *	6/2021	Altonen	D13/164
D922,965	S *	6/2021	Altonen	D13/162
11,107,648	B2 *	8/2021	Duncan	F21V 3/0625
2010/0059351	A1	3/2010	Wu et al.	
2010/0270138	A1	10/2010	Yamanaka	
2019/0230762	A1	7/2019	McDonald et al.	
2019/0252137	A1	8/2019	McDonald et al.	
2020/0381191	A1 *	12/2020	Duncan	F21V 19/001
2021/0257170	A1 *	8/2021	Blair	H01H 13/70

OTHER PUBLICATIONS

Clipsal 4061PBLHB; Mar. 31, 2014; 1 pg; <https://www.bing.com/videos/search?q=saturn+horizon+switch&&view=detail&mid=29784129A37E9021BA0629784129A37E9021BA06&&FORM=VRDGAR&ru=%2Fvideos%2Fsearch%3Fq%3Dsatur%2Bhorizon%2Bswitch%26%26FORM%3DVDVXX>.
 Clipsal 4063PB Push Button Switch; before 2017; 1 pg.

TOPSHALL Illuminated Wall Mount Push Switch; before 2017; 1 pg; https://www.google.com/search?hi=en&biw=1536&bih=813&tbm=isch&sa=1&ei=Op-fXbiw5qSCB9e7olAO&q=push+button+dimmer+switch+before+2017&oq=push+button+dimmer+switch+before+2017&gs_l=img.3...3379.7032..8742...0.0..0.67.630.12.....0....1..gws-wiz-img.
 RetroTouch 4 Gang 2 way Dimmer CT 02100; <https://www.lightswitchesandplugsockets.co.uk/retrotouch-4-gang-2-way-dimmer-switch-3-200w-led-halogen-white-glass-ct-02100-4720-p.asp>.
 Varilight-Catalogue; <https://www.varilight.co.uk/varilight-catalogue.pdf>.
<http://legrand.com.vn/mallia/downloads/mallia.pdf>, 2010, 30 pages.
 Knightsbridge Catalogue, Lighting and Wiring Accessories, 2015, p. 8, 36; https://issuu.com/mlaccessorieslimited/docs/2015_mla_catalogue.
 Lutron Electronics Co., Inc., "Lutron Keypads", brochure, available from internet, <<http://www.lutron.com/europe/>>, Jan. 2018.
 LEGRAND®, Mallia™ Catalogue, "Look Touch Love Woo," Apr. 2010 (26 pages).
 Arnould, Art d'Arnould Brochure (English version), Apr. 2011 (52 pages).
 Meljac, Catalogue 2014 (108 pages).
 FORBES & LOMAX, Catalogue, available at least as early as Sep. 9, 2017 (15 pages).
 U.S. Appl. No. 29/616,874, filed Sep. 9, 2017 (unpublished).
 U.S. Appl. No. 29/625,371, filed Nov. 9, 2017 (unpublished).
 U.S. Appl. No. 29/634,277, filed Jan. 19, 2018 (unpublished).
 U.S. Appl. No. 29/634,284, filed Jan. 19, 2018 (unpublished).
 U.S. Appl. No. 29/653,545, filed Jun. 15, 2018 (unpublished).

* cited by examiner

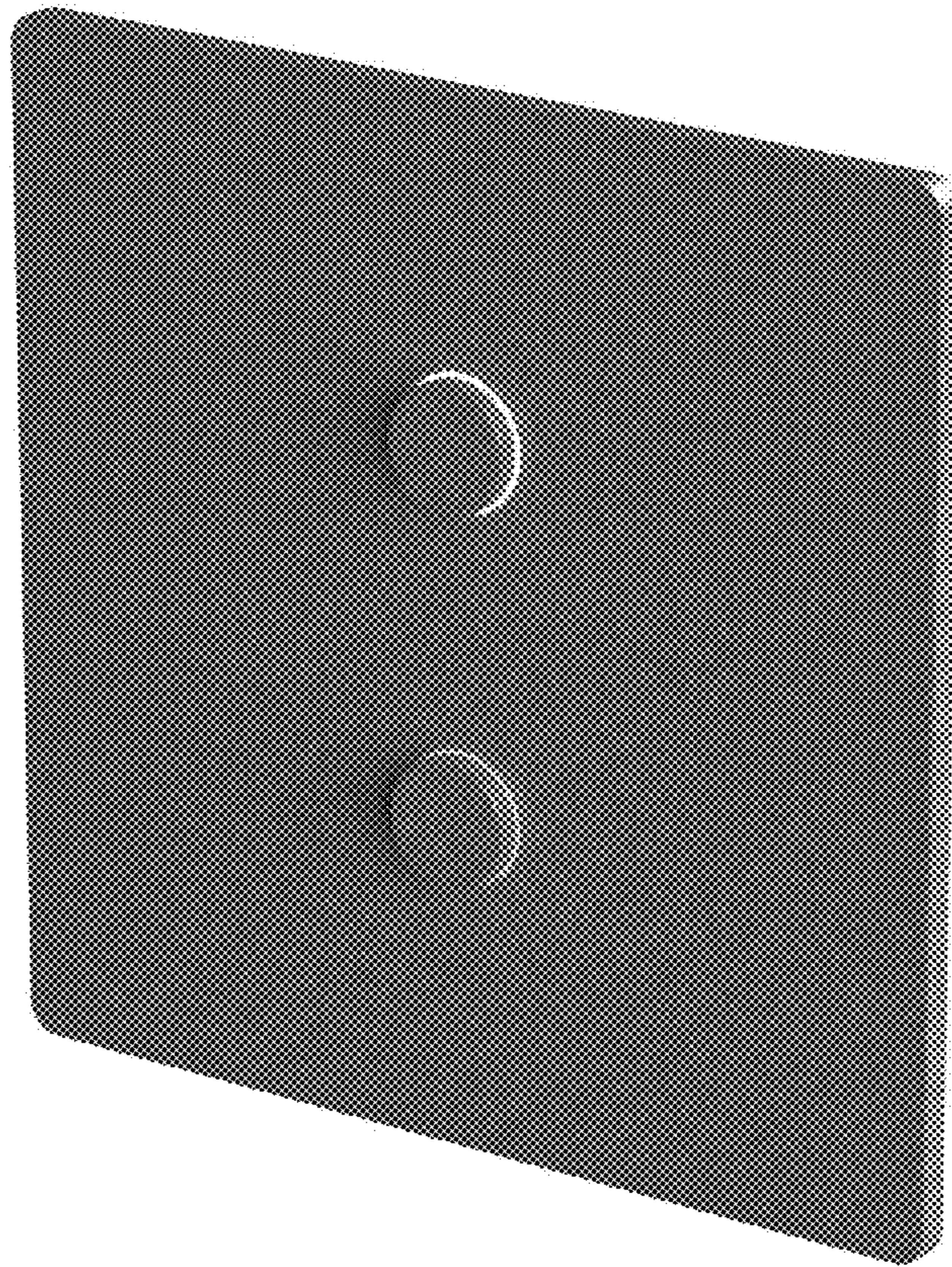

FIG. 1

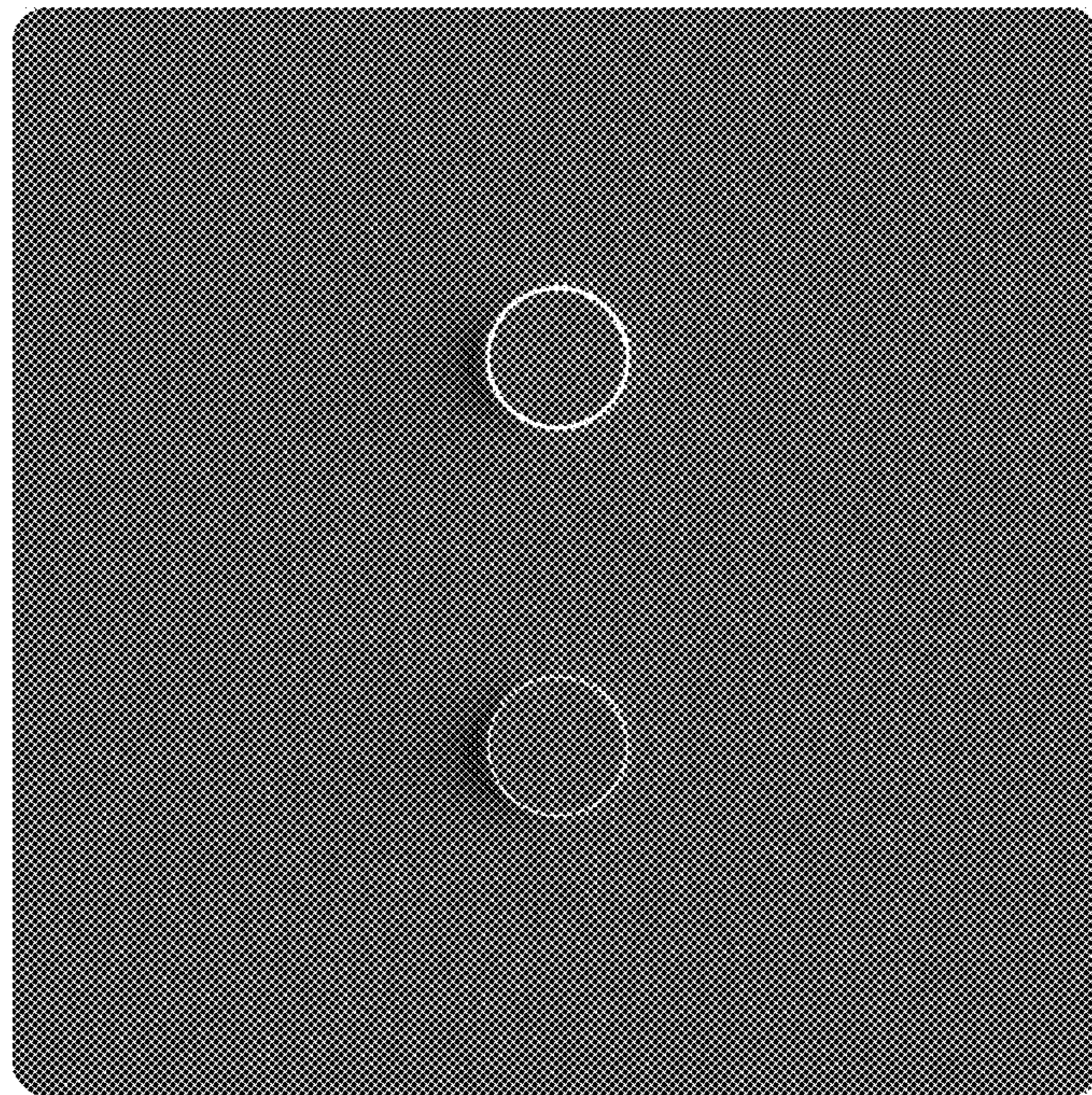

FIG. 2



FIG. 3



FIG. 4



FIG. 5

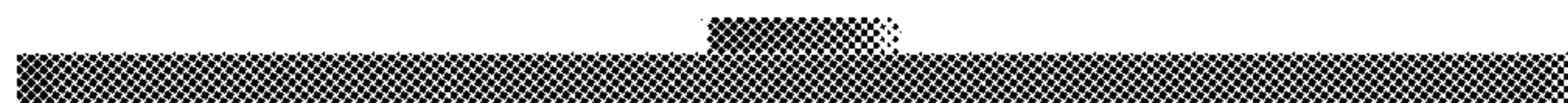

FIG. 6

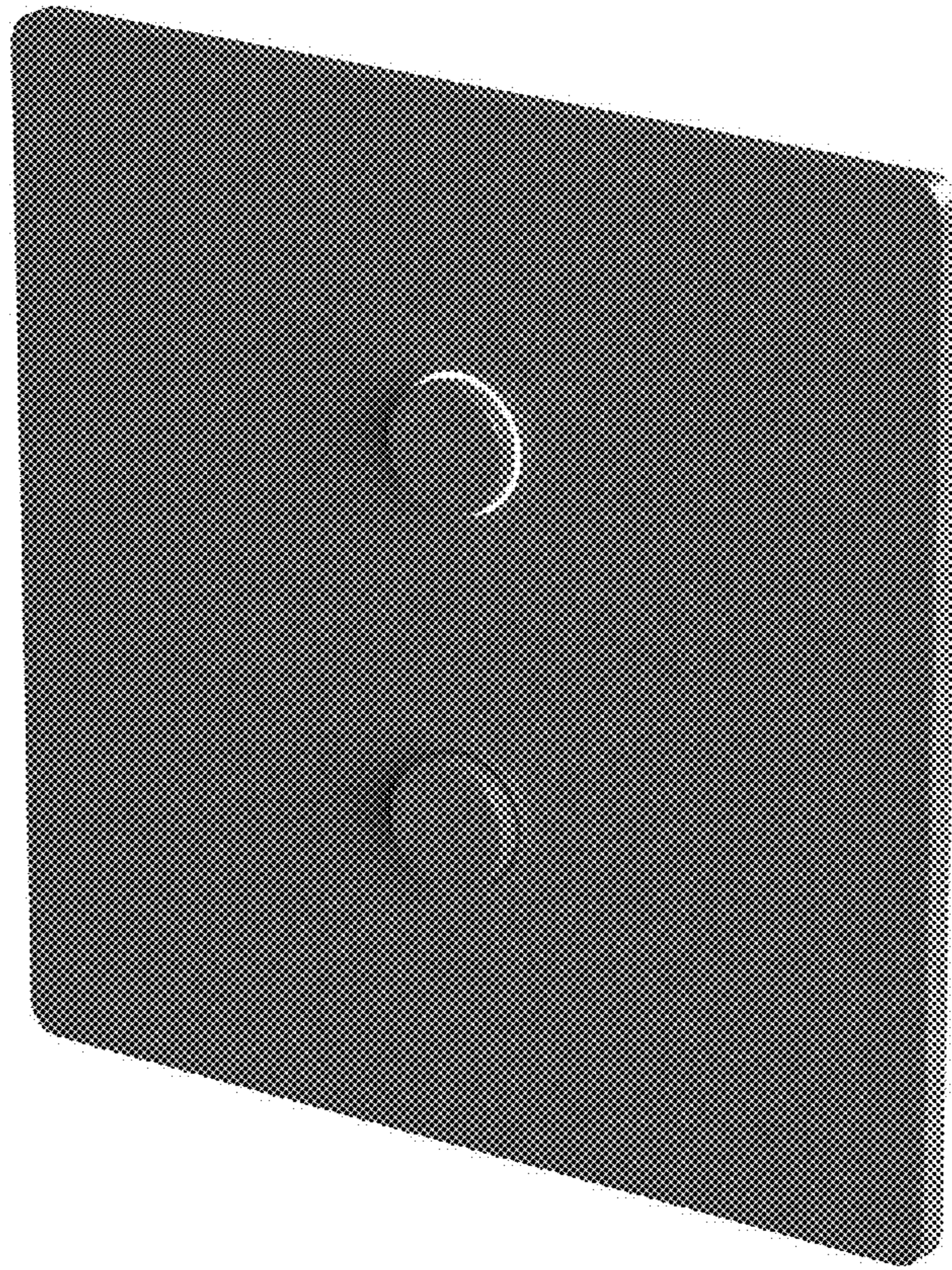

FIG. 7

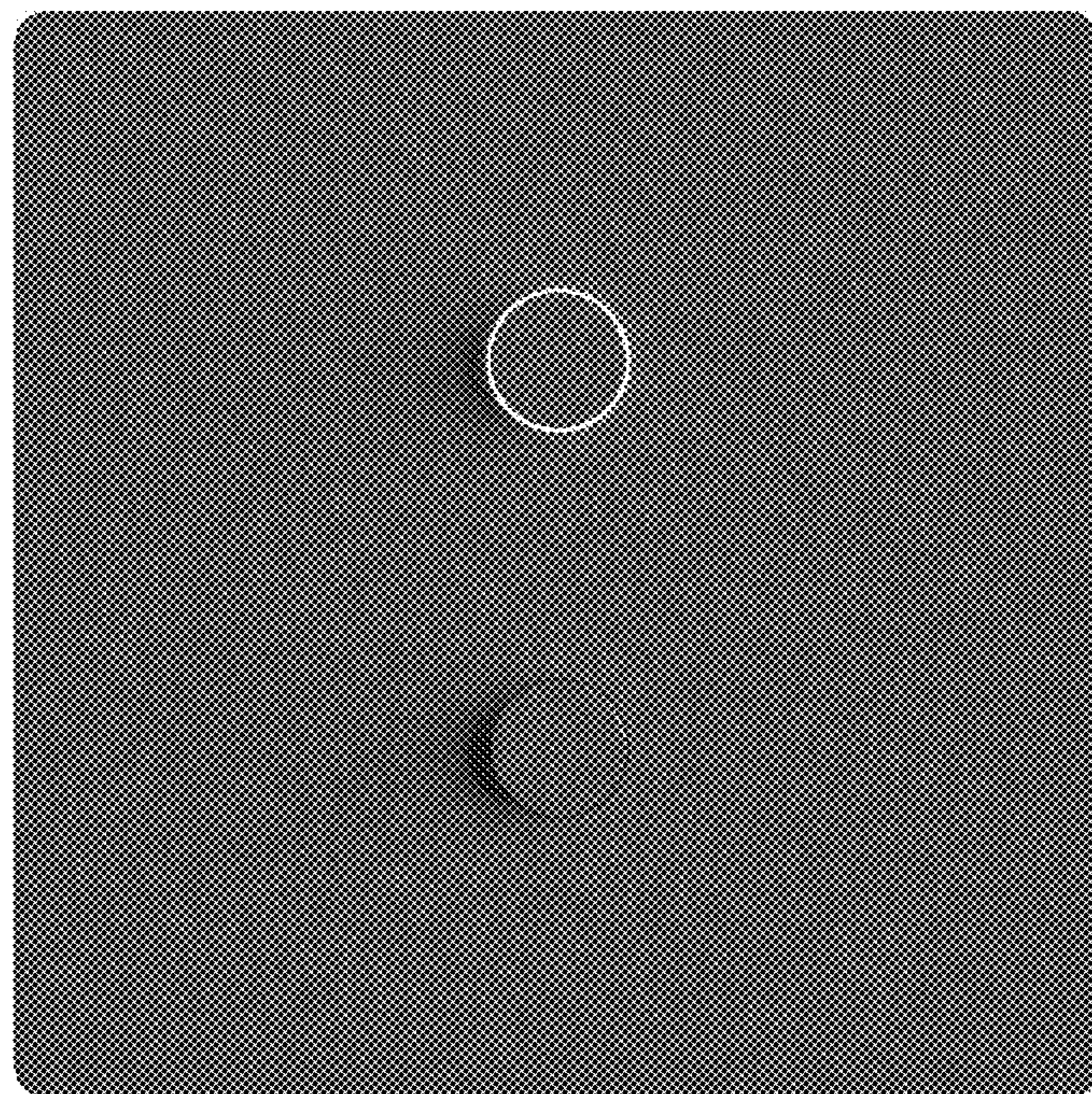

FIG. 8

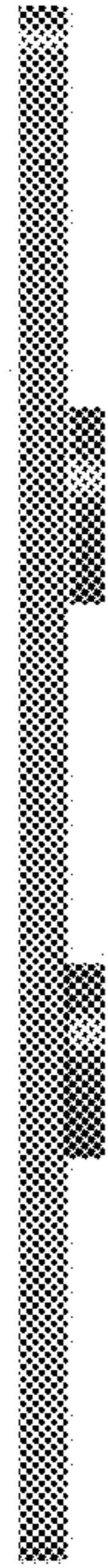

FIG. 9



FIG. 10



FIG. 11



FIG. 12