



US00D951853S

(12) **United States Design Patent**  
**Geng et al.**

(10) **Patent No.:** **US D951,853 S**

(45) **Date of Patent:** **\*\* May 17, 2022**

(54) **ALL-TERRAIN VEHICLE TIRE**

(56) **References Cited**

(71) Applicant: **HEBEI WANDA TYRE CO., LTD,**  
Hebei (CN)

U.S. PATENT DOCUMENTS

(72) Inventors: **Peng Geng,** Tianjin (CN); **Chuan Liu,**  
Tianjin (CN)

D744,407 S	*	12/2015	Chen	.....	D12/579
D766,167 S	*	9/2016	Chen	.....	D12/579
D770,365 S	*	11/2016	Yu	.....	D12/544
D773,381 S	*	12/2016	Chen	.....	D12/544
D782,399 S	*	3/2017	Lo	.....	D12/579
D827,555 S	*	9/2018	Thomburg	.....	D12/544
D860,125 S	*	9/2019	Geng	.....	D12/536
D871,314 S	*	12/2019	Geng	.....	D12/544
D881,113 S	*	4/2020	Lai	.....	D12/579
D887,957 S	*	6/2020	Geng	.....	D12/571

(73) Assignee: **HEBEI WANDA TYRE CO., LTD,**  
Xingtai (CN)

(\*\*) Term: **15 Years**

\* cited by examiner

(21) Appl. No.: **29/714,495**

*Primary Examiner* — John A Voytek

(22) Filed: **Nov. 22, 2019**

(57) **CLAIM**

(30) **Foreign Application Priority Data**

The ornamental design for an all-terrain vehicle tire, as shown and described.

Oct. 15, 2019 (CN) ..... 201930559857.0

**DESCRIPTION**

(51) **LOC (13) Cl.** ..... **12-15**

FIG. 1 is a perspective view of an all-terrain vehicle tire showing our new design;  
FIG. 2 is a front elevation view thereof;  
FIG. 3 is a back elevation view thereof;  
FIG. 4 is a left side view thereof;  
FIG. 5 is a right side view thereof;  
FIG. 6 is a top plan view thereof; and,  
FIG. 7 is a bottom plan view thereof.

(52) **U.S. Cl.**

USPC ..... **D12/579**

(58) **Field of Classification Search**

USPC ..... D12/568-605, 900

CPC ..... Y10T 152/10027; B60C 1/0016; B60C 11/0306; B60C 11/0302; B60C 3/06; B60C 9/17

See application file for complete search history.

**1 Claim, 7 Drawing Sheets**

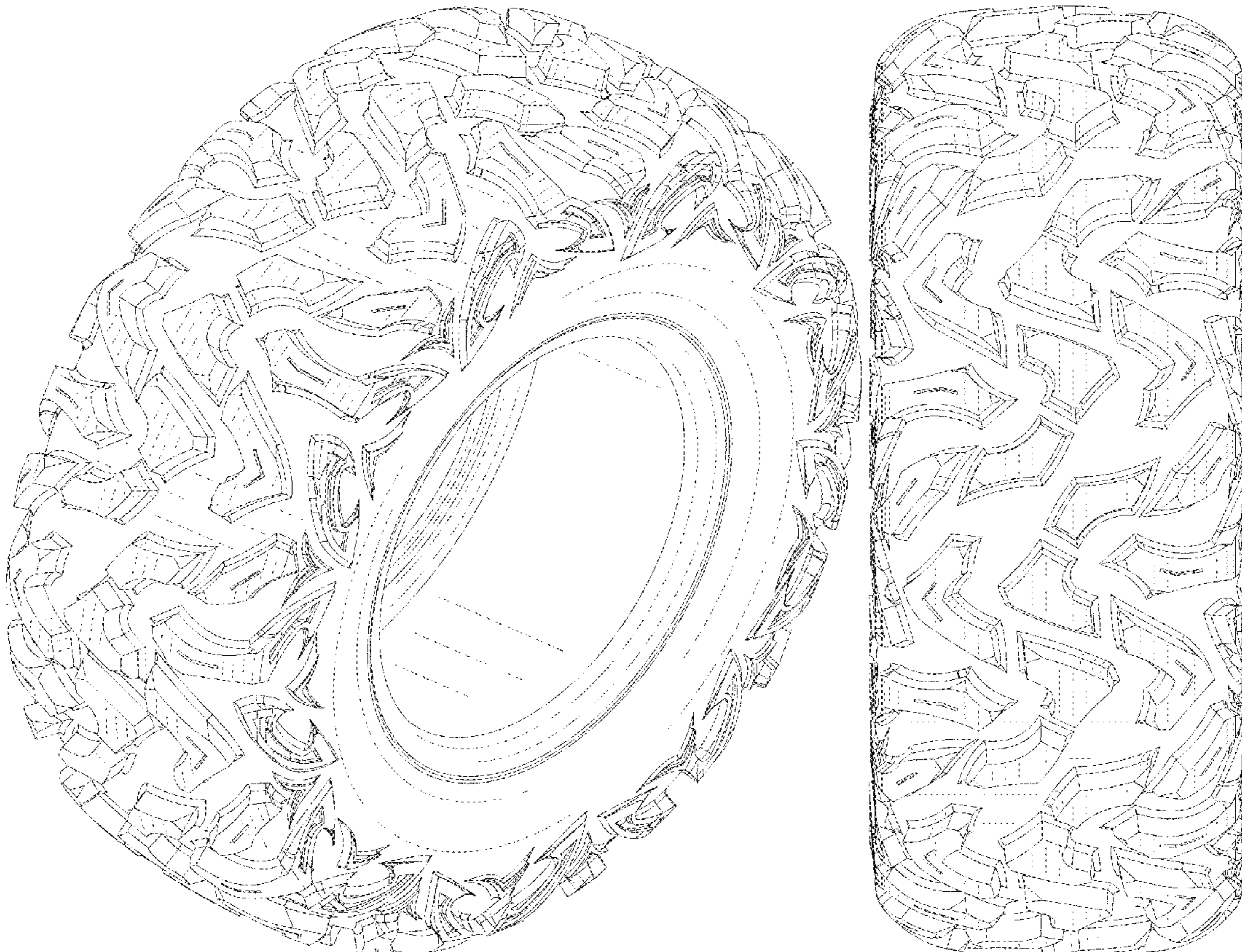



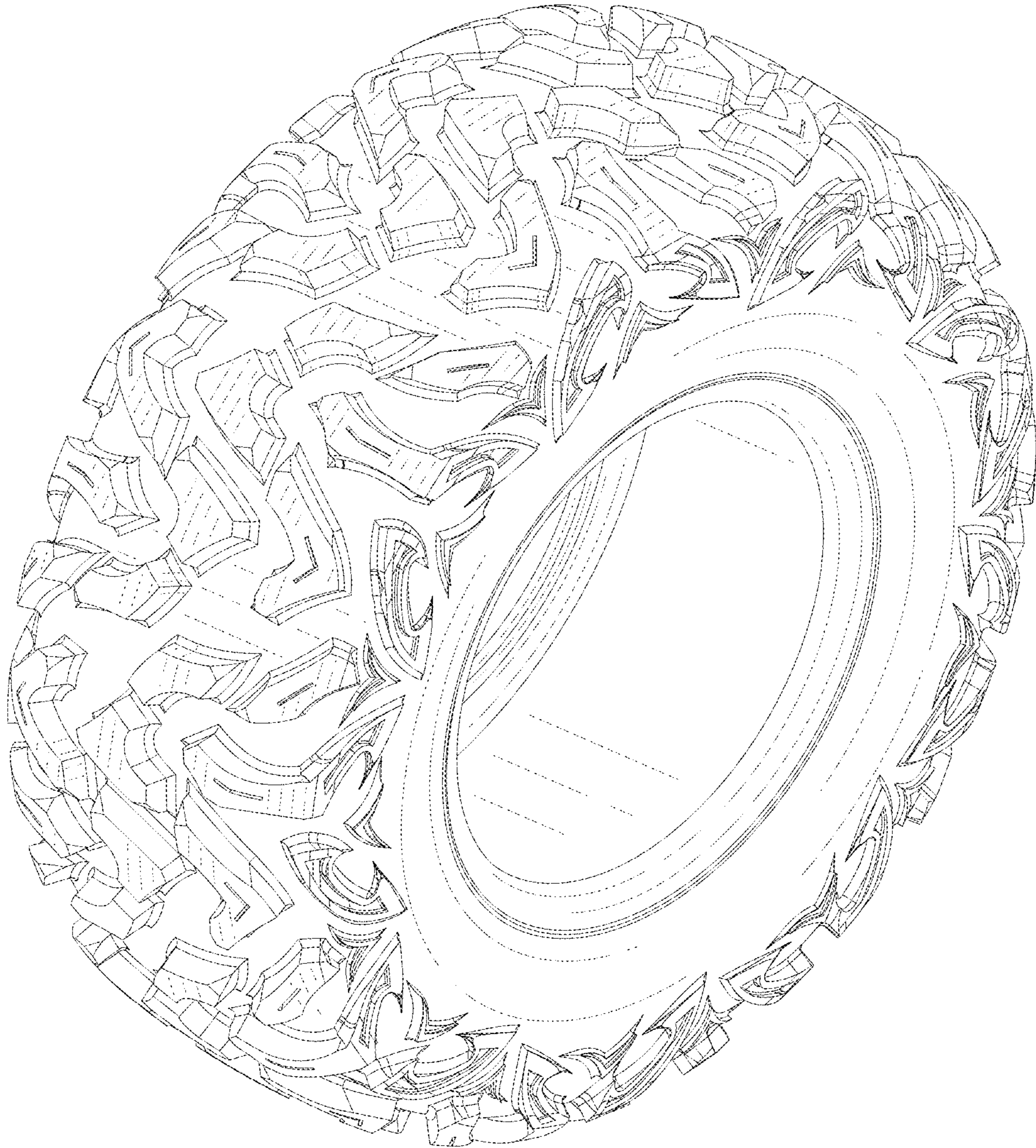

FIG. 1

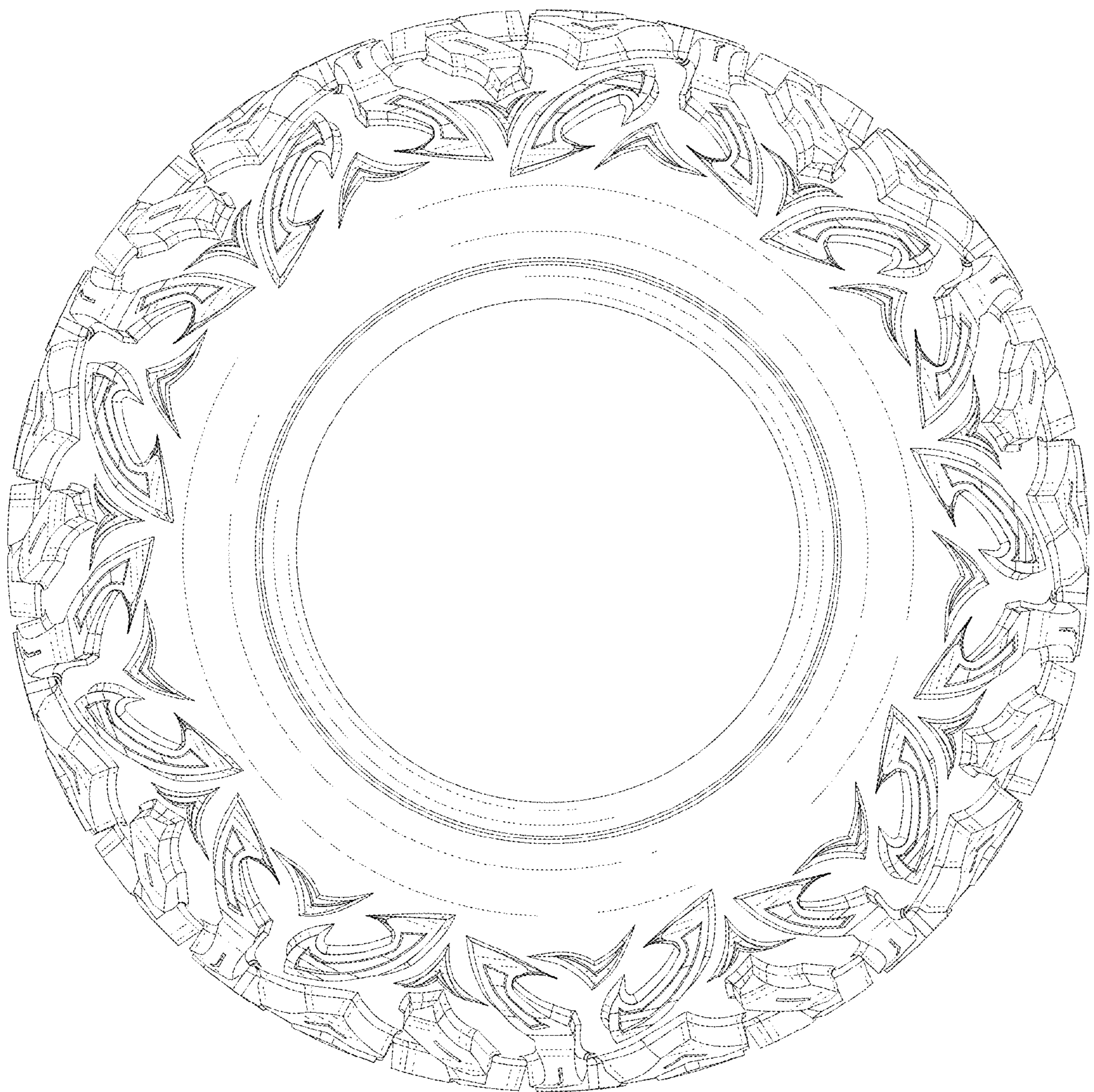

FIG. 2



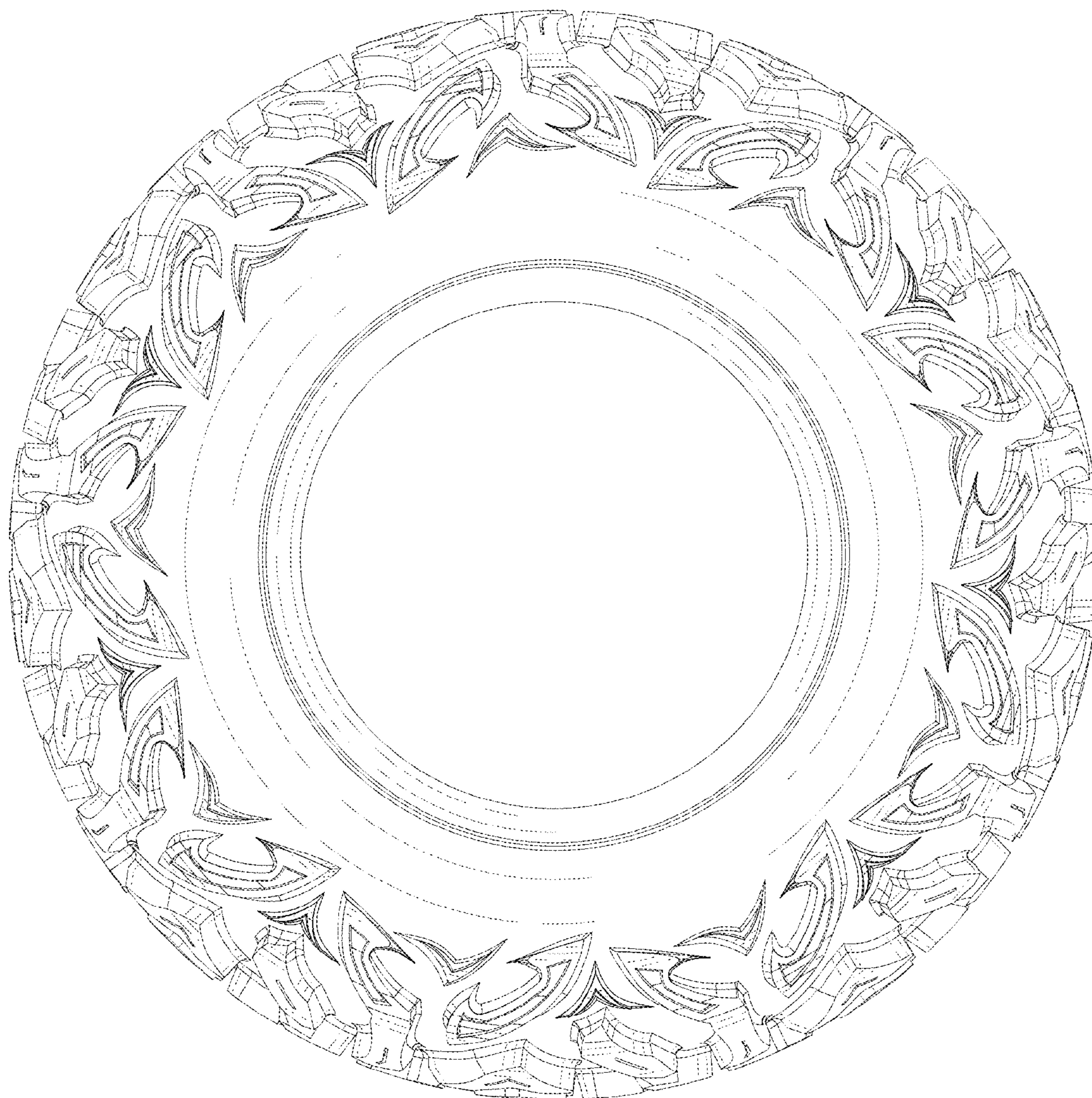

FIG. 3

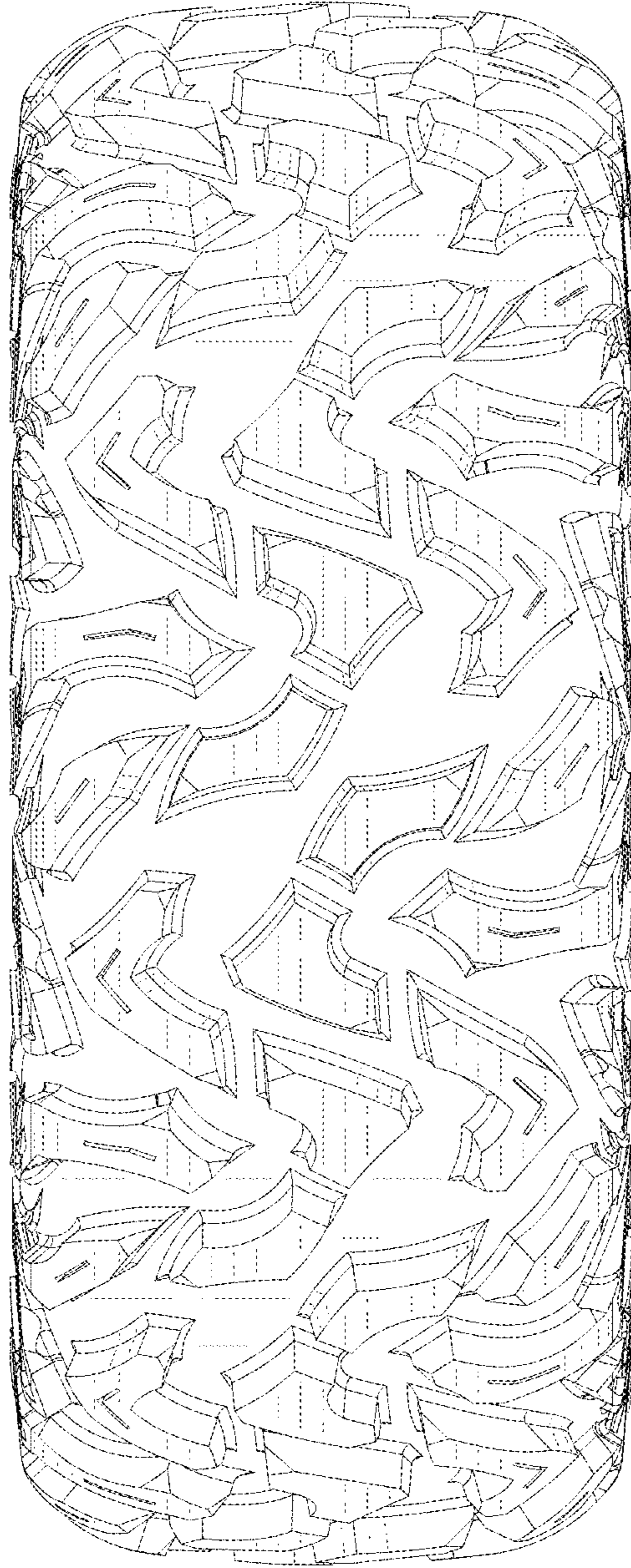

FIG. 4



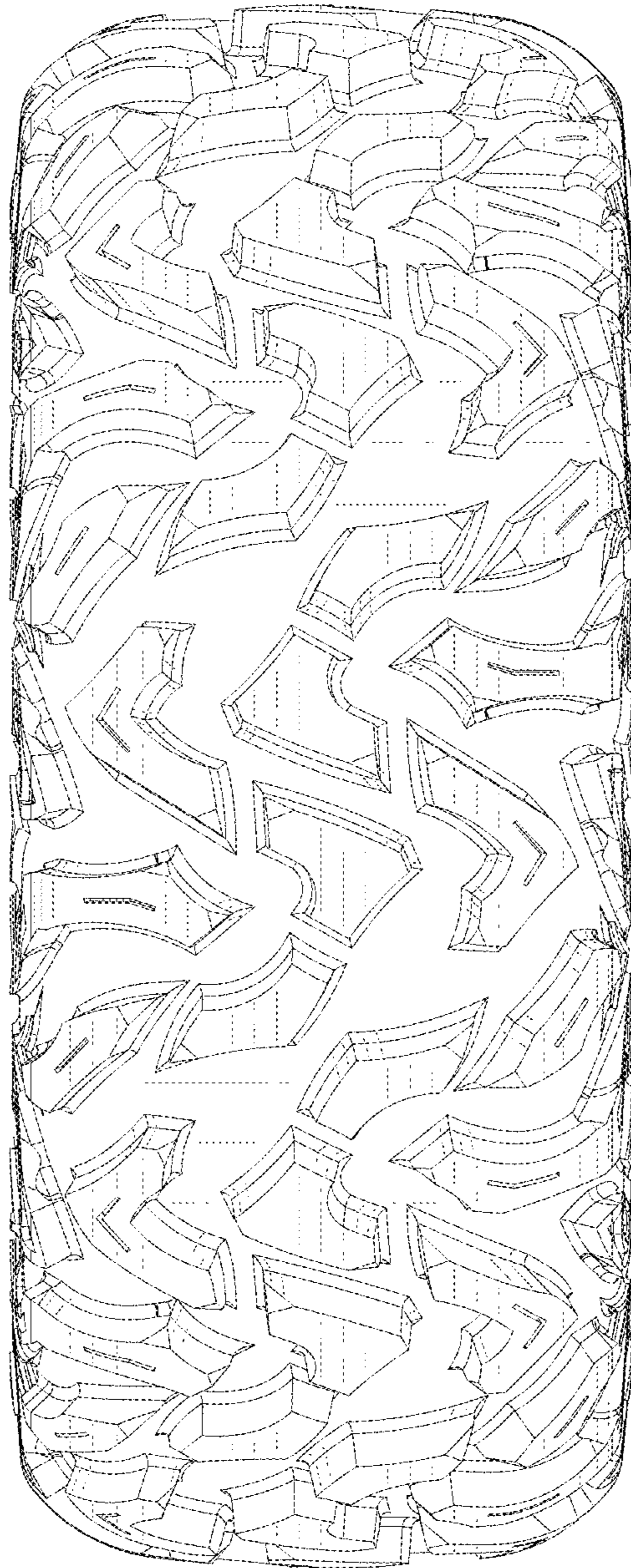

FIG. 5

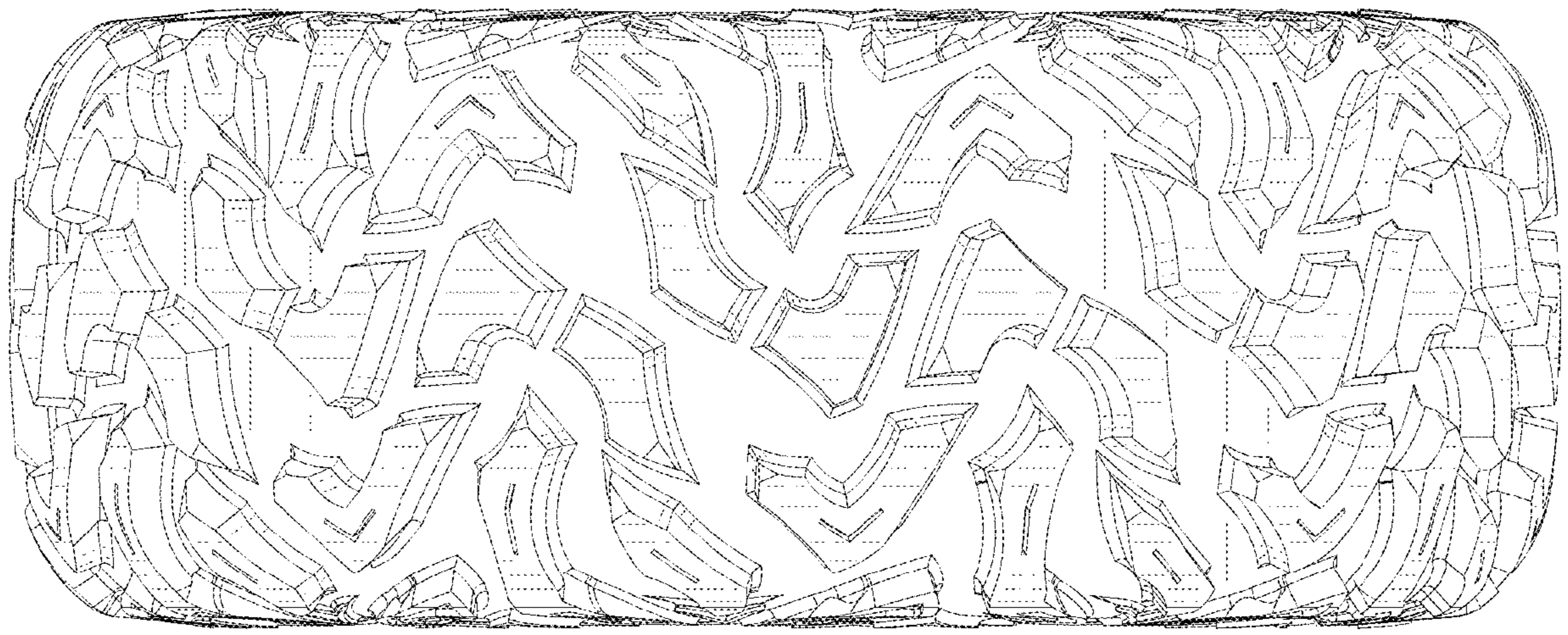

FIG. 6

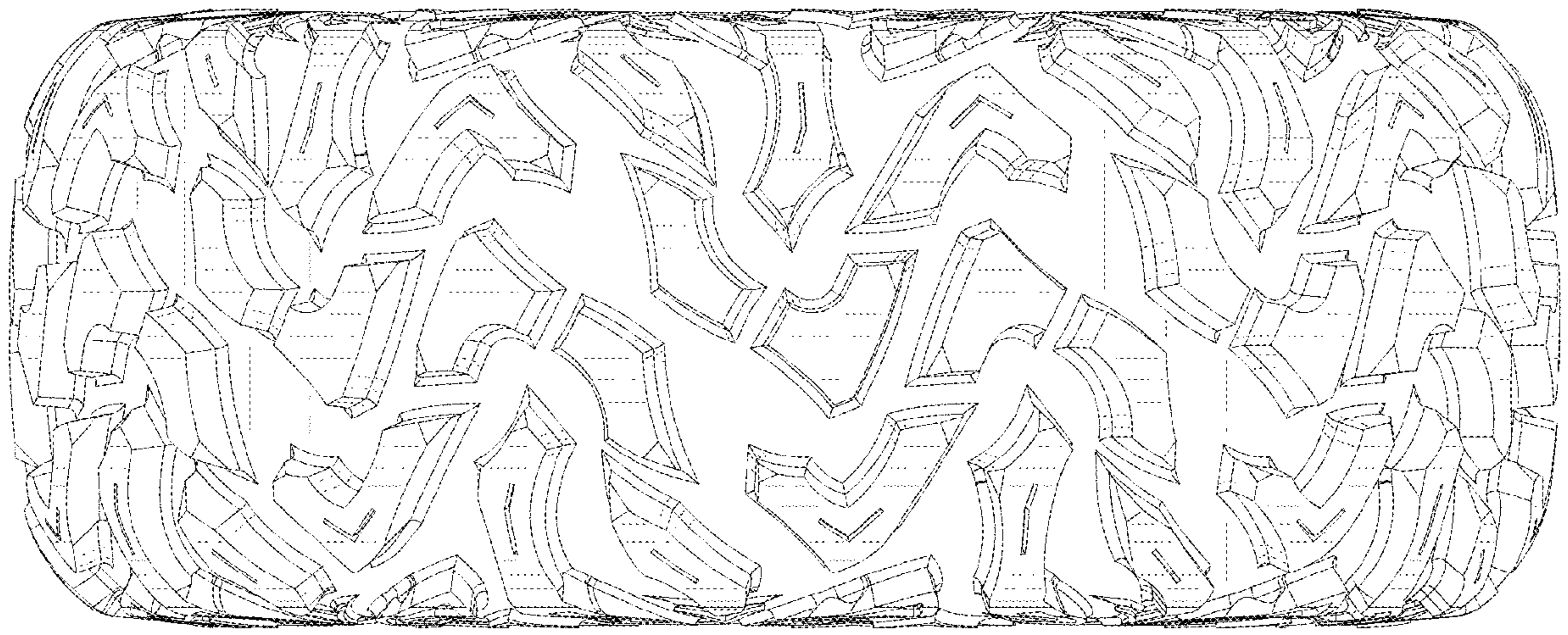

FIG. 7