



US00D951851S

(12) **United States Design Patent**  
**Schwab**

(10) **Patent No.:** **US D951,851 S**

(45) **Date of Patent:** **\*\* May 17, 2022**

(54) **TRUCK AND AUTOMOTIVE CAB STORAGE BOX**

(71) Applicant: **Eric Fischer Schwab**, Batavia, IL (US)

(72) Inventor: **Eric Fischer Schwab**, Batavia, IL (US)

(\*\*) Term: **15 Years**

(21) Appl. No.: **29/746,907**

(22) Filed: **Aug. 18, 2020**

(51) **LOC (13) Cl.** ..... **12-16**

(52) **U.S. Cl.**  
USPC ..... **D12/415**

(58) **Field of Classification Search**  
USPC ..... D12/415-420, 423, 400, 191; D6/513,  
D6/514, 611, 553, 556, 559; D14/253  
CPC ..... B60R 2011/0005  
See application file for complete search history.

(56) **References Cited**

**U.S. PATENT DOCUMENTS**

D485,801 S *	1/2004	Smith	.....	D12/415
D540,738 S *	4/2007	Hatch	.....	D12/415
D582,190 S *	12/2008	Valiulis	.....	D6/567
D901,371 S *	11/2020	Besley	.....	B65D 1/36 D12/415
D913,198 S *	3/2021	Sethapun	.....	D12/415
D916,647 S *	4/2021	Chen	.....	D12/425
D922,934 S *	6/2021	Sanders	.....	D12/415
D922,935 S *	6/2021	Guo	.....	D12/425
D927,403 S *	8/2021	Park	.....	D12/415
D931,186 S *	9/2021	Ye	.....	D12/415
D934,152 S *	10/2021	Lai	.....	D12/415
D935,381 S *	11/2021	Chen	.....	D12/425

D938,892 S \* 12/2021 Lai ..... D12/415

\* cited by examiner

*Primary Examiner* — Katrina A Betton

(74) *Attorney, Agent, or Firm* — Brie A. Crawford;  
Crawford Intellectual Property Law LLC

(57) **CLAIM**

The ornamental design for a truck and automotive cab storage box, as shown and described.

**DESCRIPTION**

FIG. 1 depicts a right, rear perspective view of the truck and automotive cab storage box showing my new design;  
 FIG. 2 depicts a rear elevational view of the truck and automotive cab storage box based on FIG. 1;  
 FIG. 3 depicts a front elevational view of the truck and automotive cab storage box based on FIG. 1 and the reverse view of FIG. 2;  
 FIG. 4 depicts a top plan view of the truck and automotive cab storage box based on FIG. 1;  
 FIG. 5 depicts a bottom plan view of the truck and automotive cab storage box based on FIG. 1 and the reverse view of FIG. 4;  
 FIG. 6 depicts a right elevational view of the truck and automotive cab storage box based on FIG. 1; and,  
 FIG. 7 depicts a left elevational view of the truck and automotive cab storage box based on FIG. 1 and the reverse view of FIG. 6.  
 The broken lines in FIGS. 1, 2, 3, 4, and 5 illustrate a portion of the truck and automotive cab storage box that form no part of the claimed design.

**1 Claim, 7 Drawing Sheets**

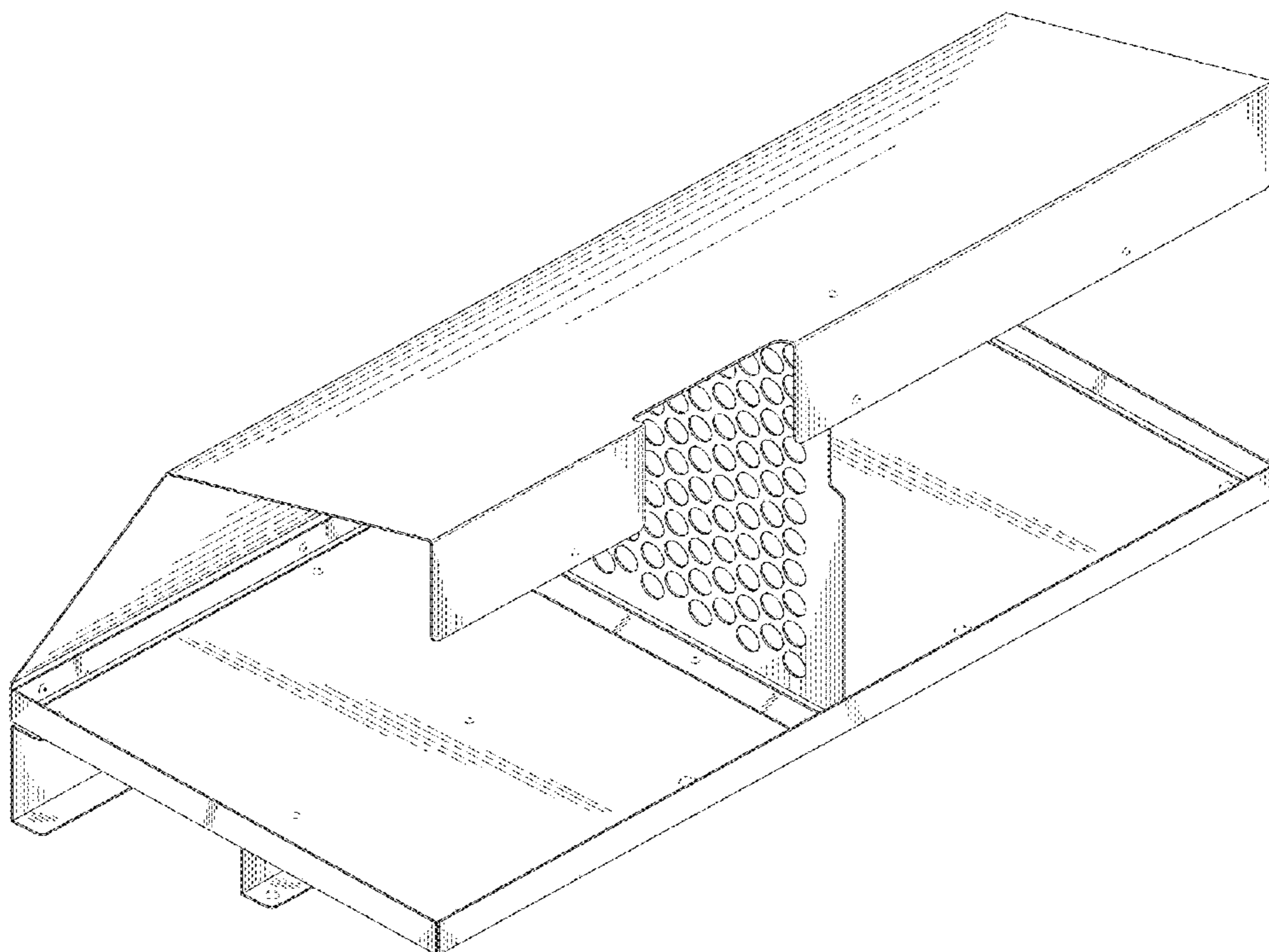

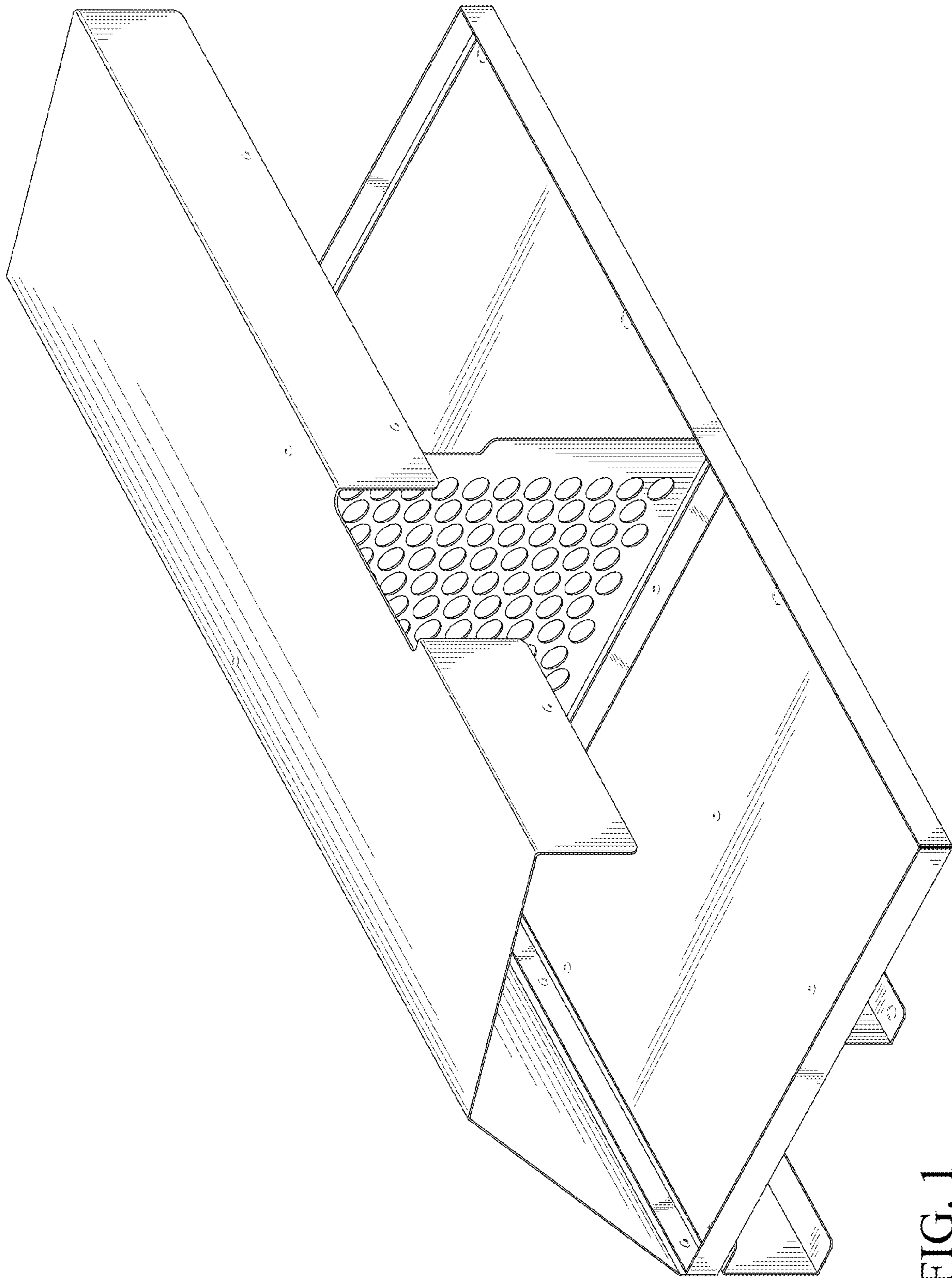

FIG. 1

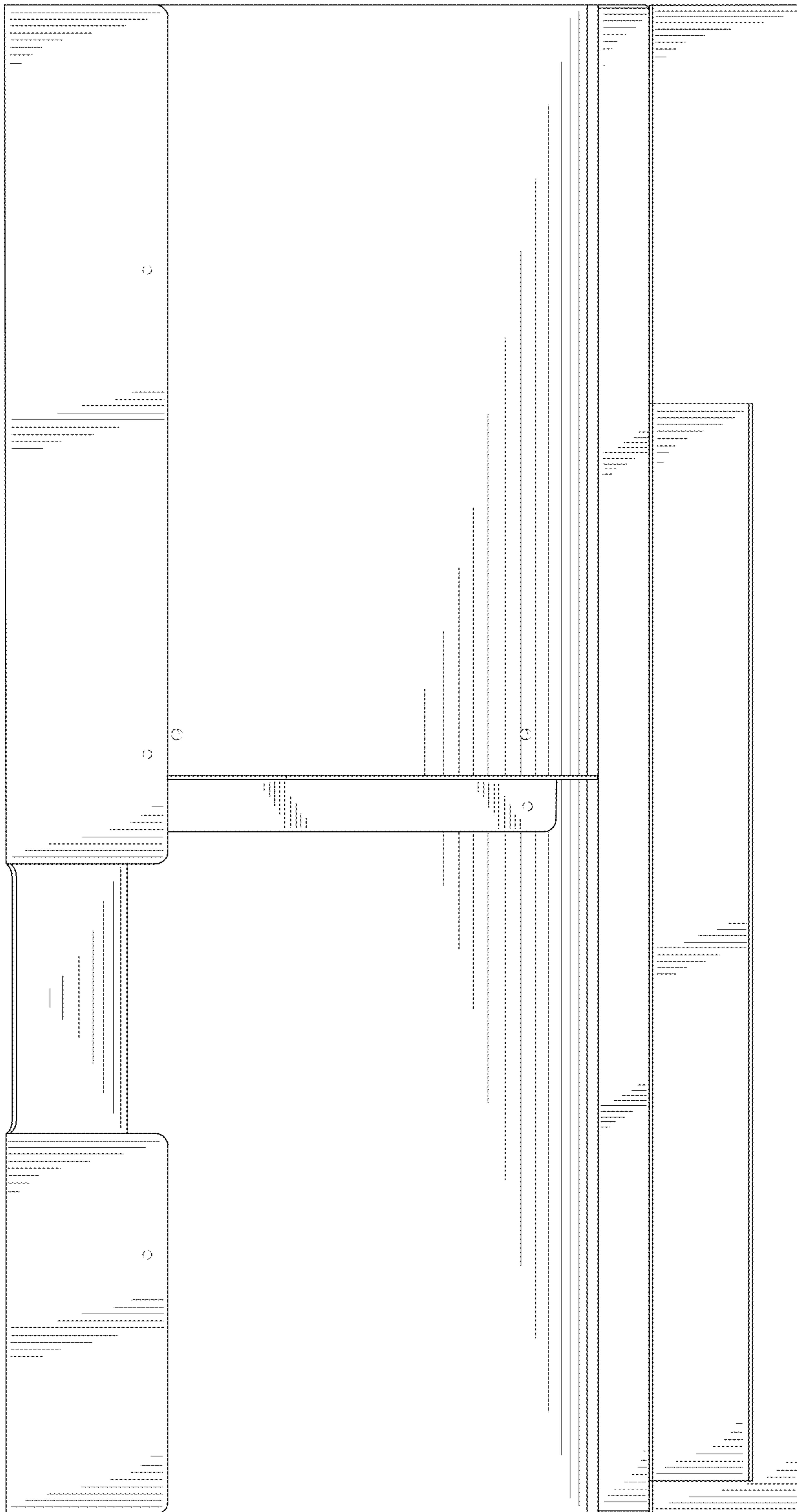

FIG. 2

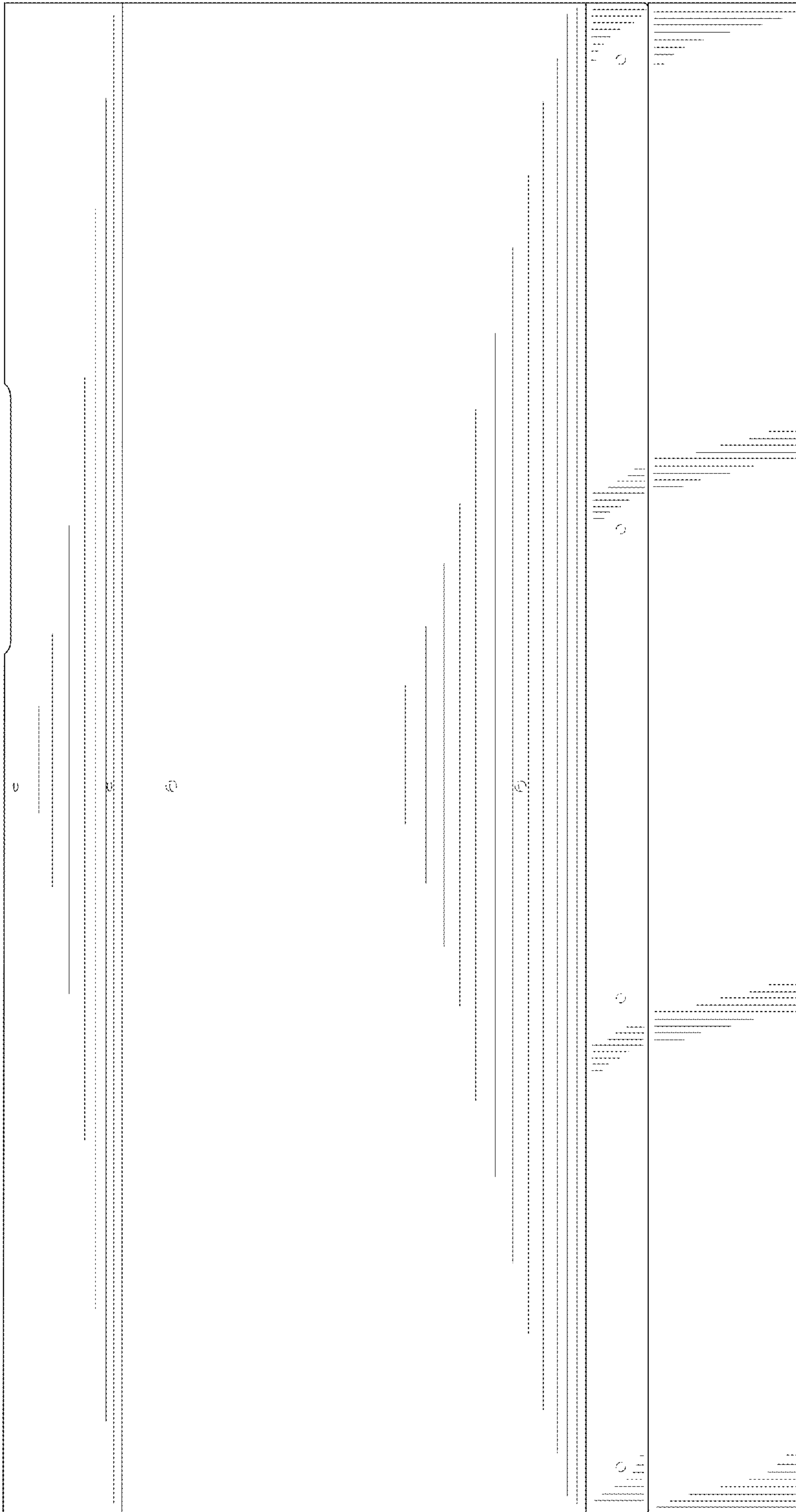

FIG. 3

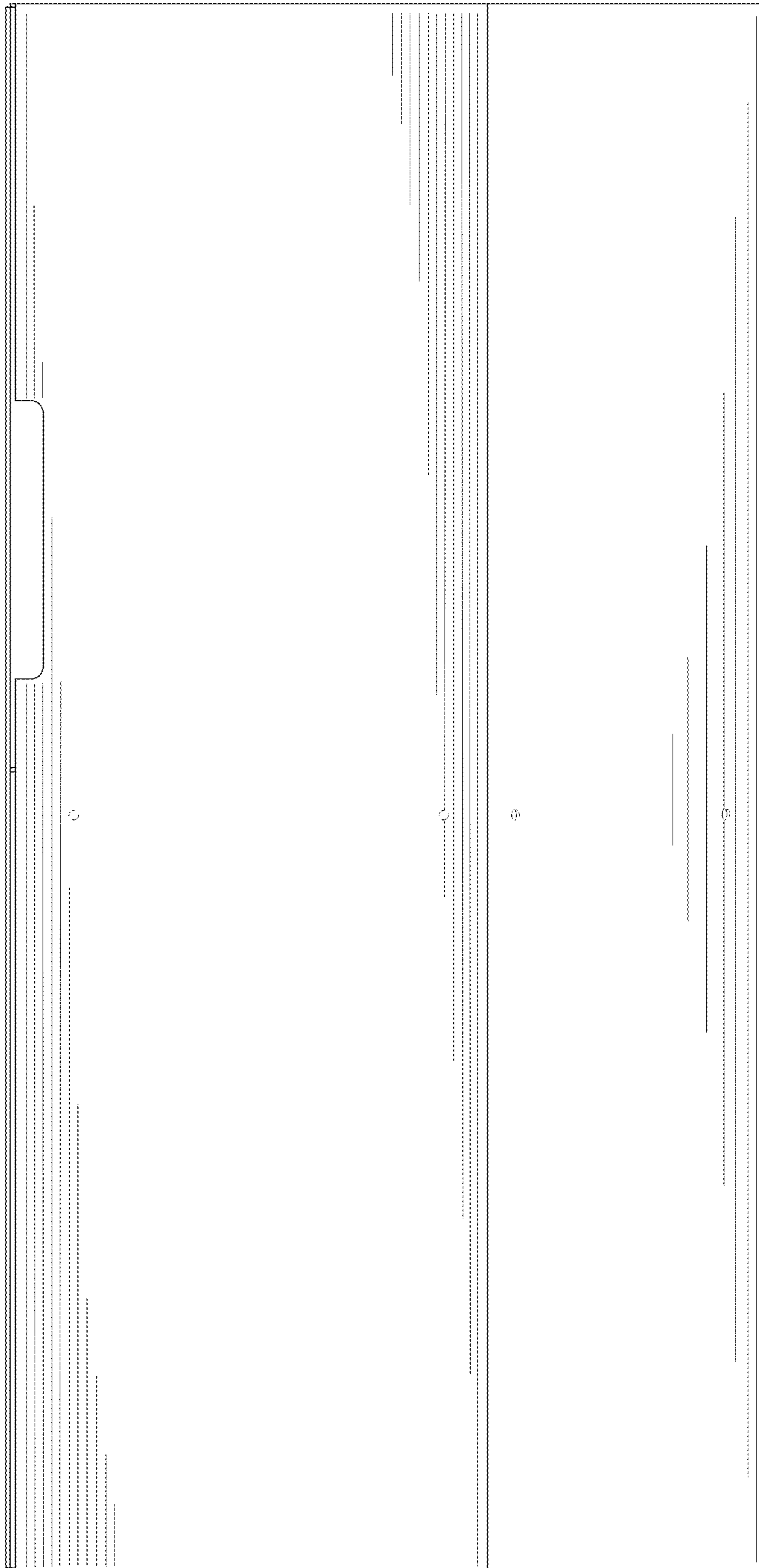

FIG. 4

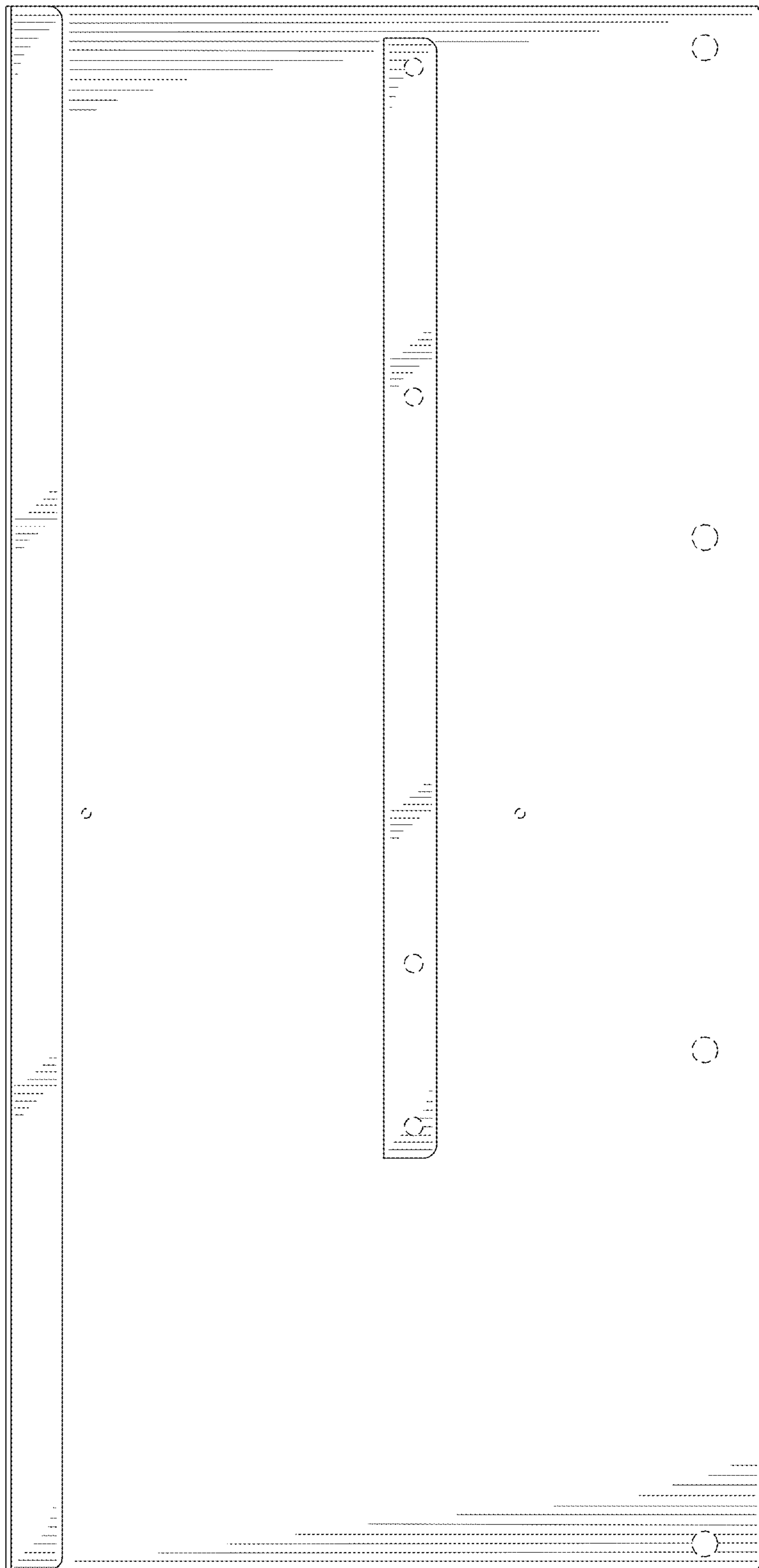

FIG. 5

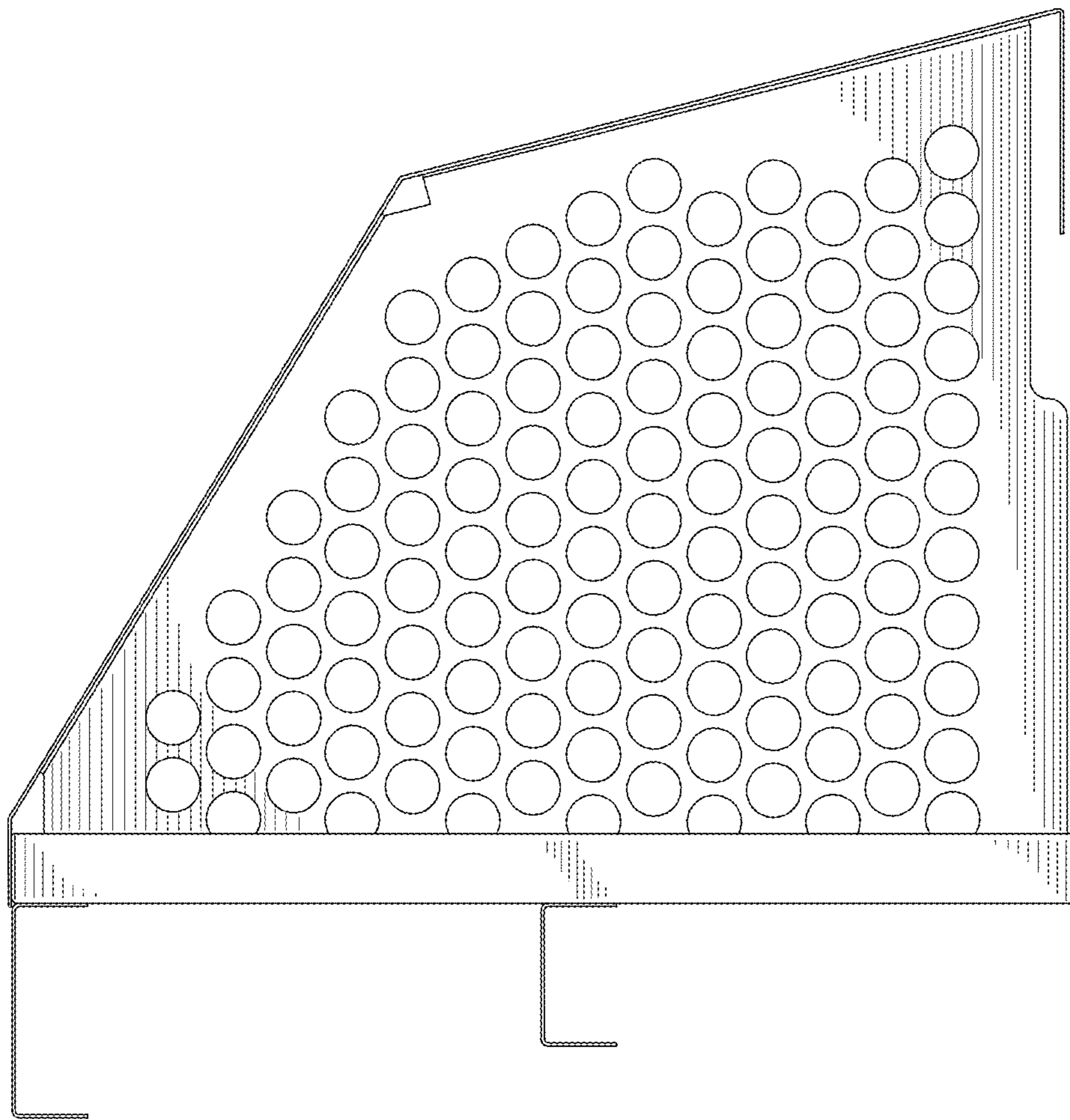

FIG. 6

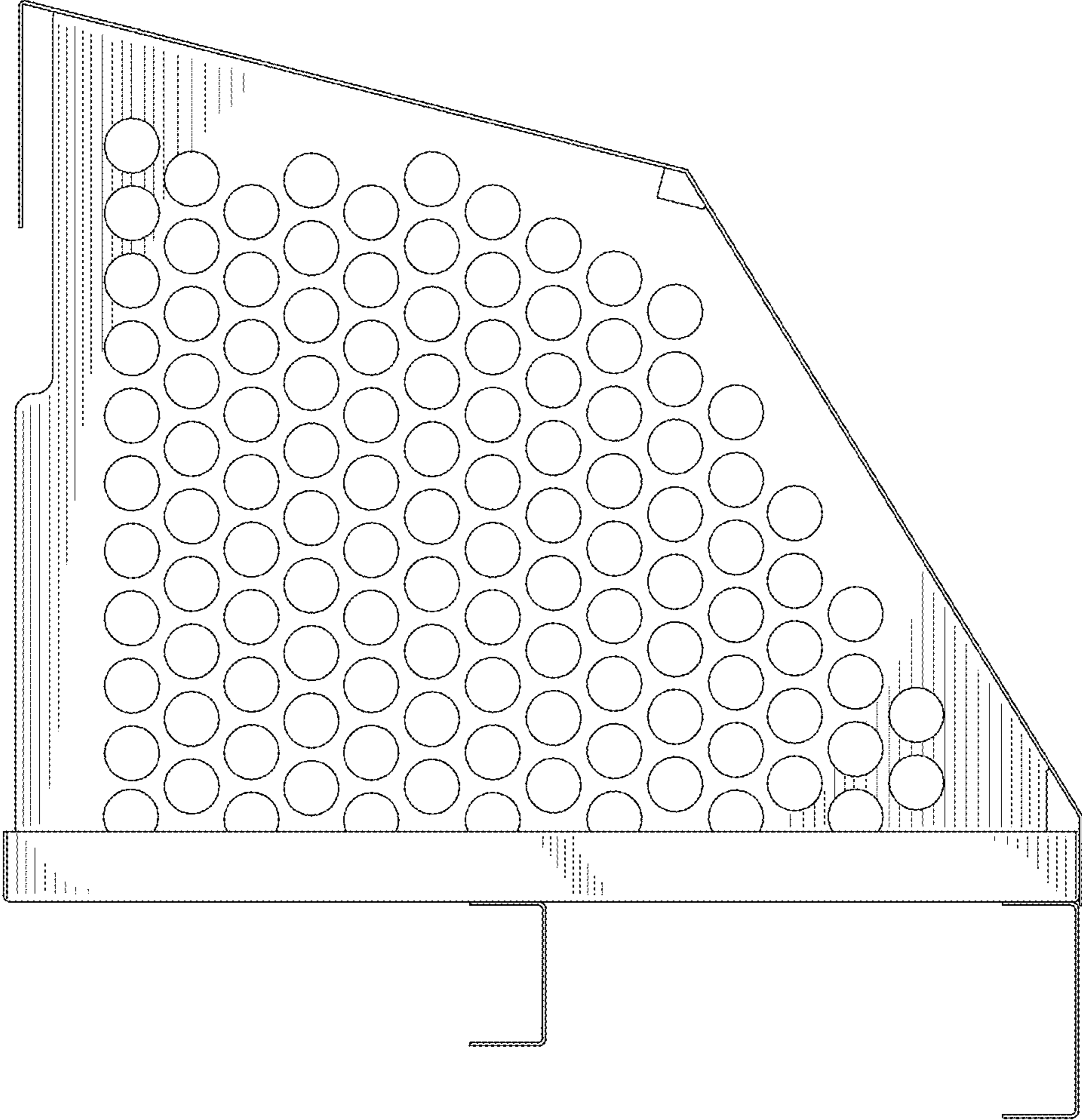

FIG. 7