



US00D951811S

(12) **United States Design Patent**
Lin

(10) **Patent No.:** **US D951,811 S**
(45) **Date of Patent:** **** May 17, 2022**

(54) **BEE FIGURE ORNAMENT**

(71) Applicant: **Chao Lin**, Fujian (CN)

(72) Inventor: **Chao Lin**, Fujian (CN)

(**) Term: **15 Years**

(21) Appl. No.: **29/784,294**

(22) Filed: **May 19, 2021**

(51) **LOC (13) Cl.** **11-02**

(52) **U.S. Cl.**
USPC **D11/162**

(58) **Field of Classification Search**
USPC D11/162, 44, 57, 81, 99, 100, 131, 137,
D11/149; D21/650; D8/305; D99/37;
D3/322

CPC A44C 1/00; A44C 25/001; A44B 9/00;
Y10S 362/806; Y10S 362/808; F21S 6/00
See application file for complete search history.

(56) **References Cited**

U.S. PATENT DOCUMENTS

D131,238 S *	1/1942	Philippe	D11/57
D131,239 S *	1/1942	Philippe	D11/57
D131,267 S *	1/1942	Philippe	D11/57
D133,477 S *	8/1942	Katz	D11/41
D141,847 S *	7/1945	Lipman	D11/57
D148,545 S *	2/1948	Katz	D11/57
D148,793 S *	2/1948	Katz	D11/57
D149,067 S *	3/1948	Katz	D11/57
D149,069 S *	3/1948	Katz	D11/41
D153,451 S *	4/1949	Philippe	D11/57
D159,642 S *	8/1950	Katz	D11/57
D165,005 S *	10/1951	Katz	D11/57
D174,755 S *	5/1955	Katz	D11/57
D177,986 S *	6/1956	Katz	D11/57
D302,535 S *	8/1989	Ernest	D11/162
D387,305 S	12/1997	Gagnon	

D486,421 S *	2/2004	Weiser	D11/162
D787,367 S *	5/2017	Perera	D11/162
D875,190 S	2/2020	Jacoby	
D907,721 S *	1/2021	Huang	D21/650
D924,096 S *	7/2021	Parvex	D11/86

OTHER PUBLICATIONS

Flying Stained Glass American Burying Beetle Suncatcher ornament, available Mar. 27, 2021, [online], [site visited Mar. 12, 2022]. Available from internet, URL: https://www.hremontpc.com/index.php?main_page=product_info&products_id=217579 (Year: 2021).*

* cited by examiner

Primary Examiner — W. A. Teddy Falloway

(57) **CLAIM**

The ornamental design for a bee figure ornament, as shown and described.

DESCRIPTION

FIG. 1 is a front and top perspective view of a bee figure ornament, showing my new design;
FIG. 2 is a rear and bottom perspective view thereof;
FIG. 3 is a front elevation view thereof;
FIG. 4 is a rear elevation view thereof;
FIG. 5 is a left side elevation view thereof;
FIG. 6 is a right side elevation view thereof;
FIG. 7 is a top plan view thereof;
FIG. 8 is a bottom plan view thereof.
FIG. 9 is an enlarged view of the portion labeled with numeric 9 in FIG. 1; and,
FIG. 10 is an enlarged view of the portion labeled with numeric 10 in FIG. 1.

The dash dot dash lines in FIGS. 1, 9 and 10 are for the purpose of depicting the cut line of the enlarged view and form no part of the claim.

1 Claim, 10 Drawing Sheets

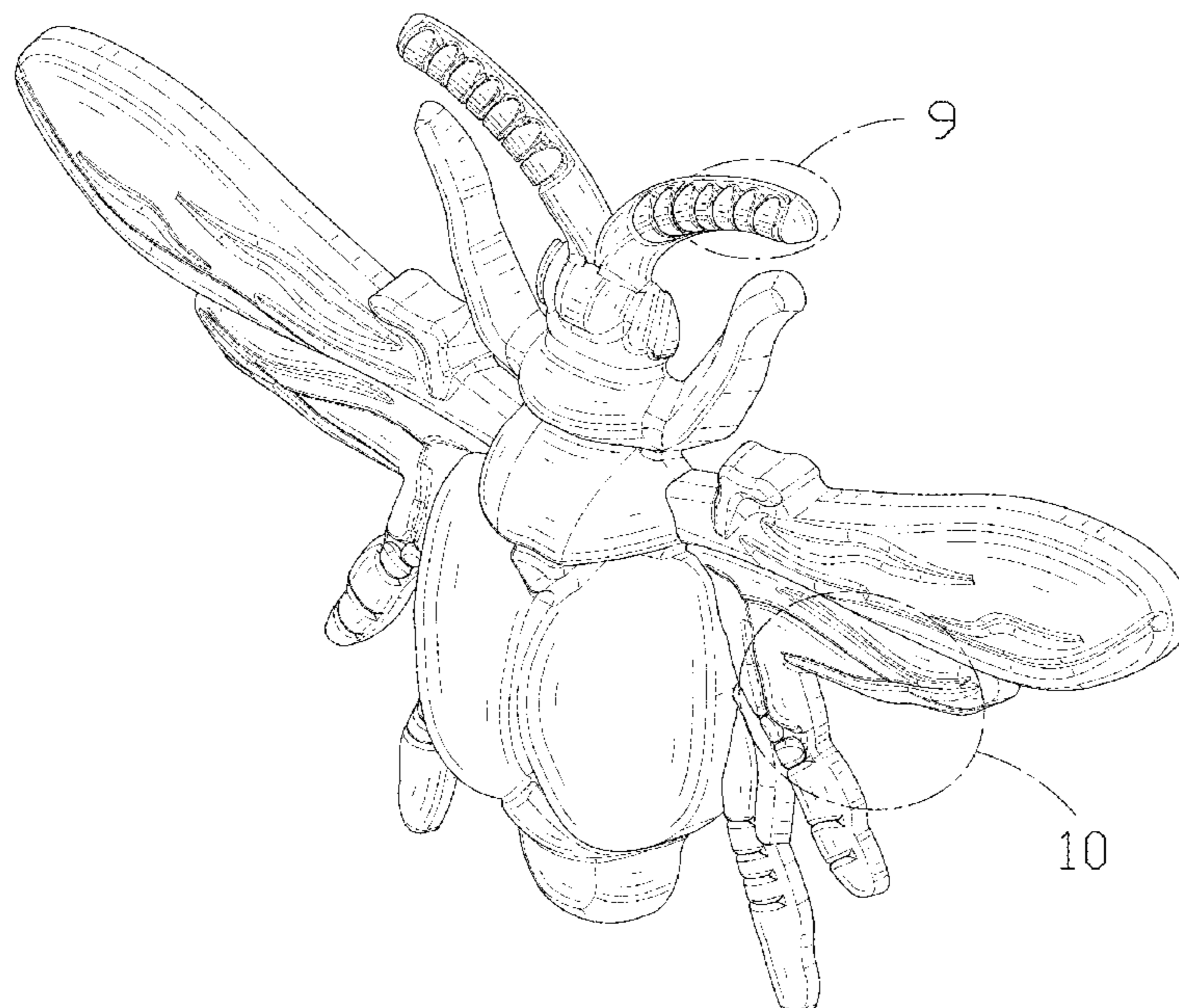

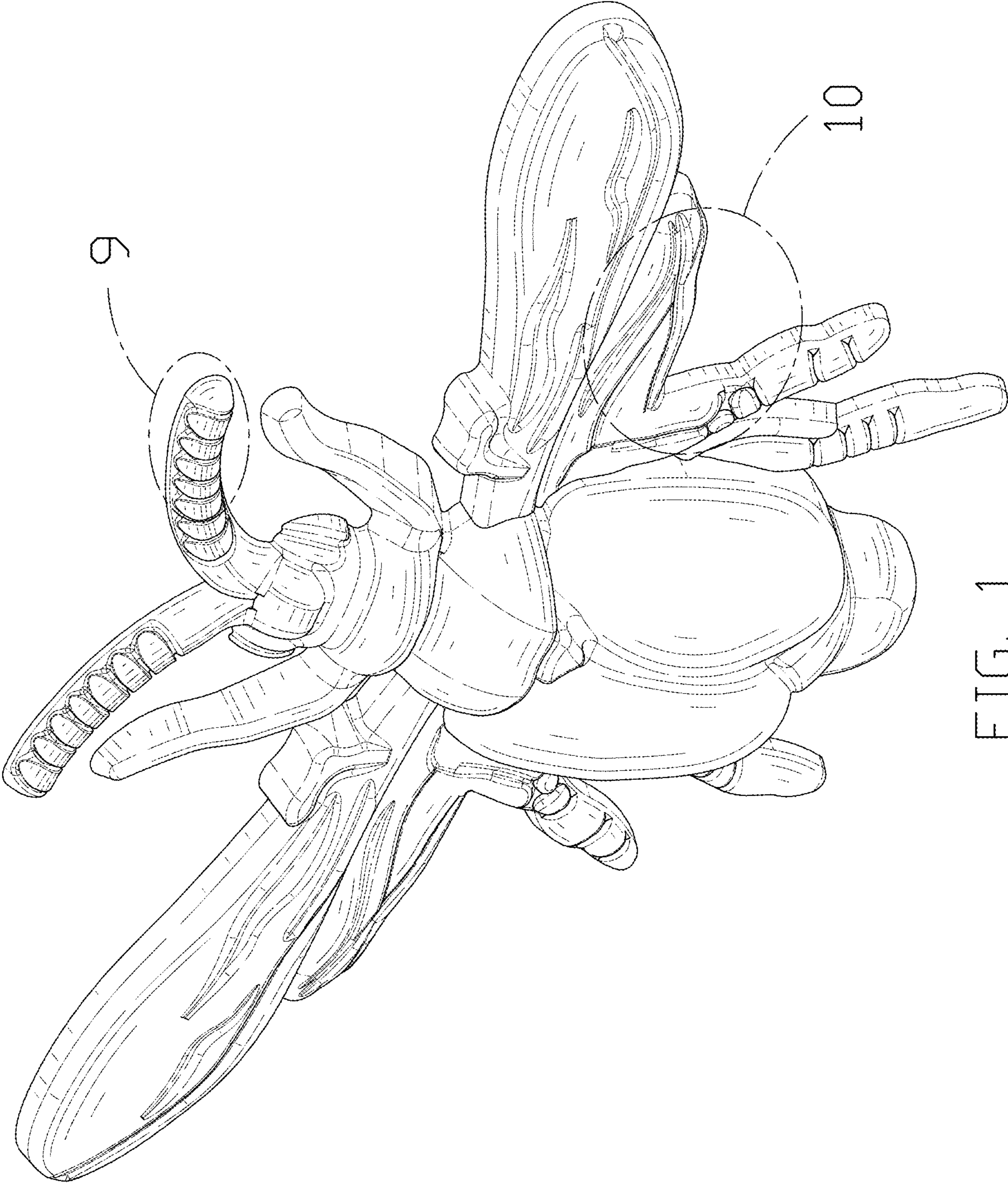

FIG. 1



FIG. 2

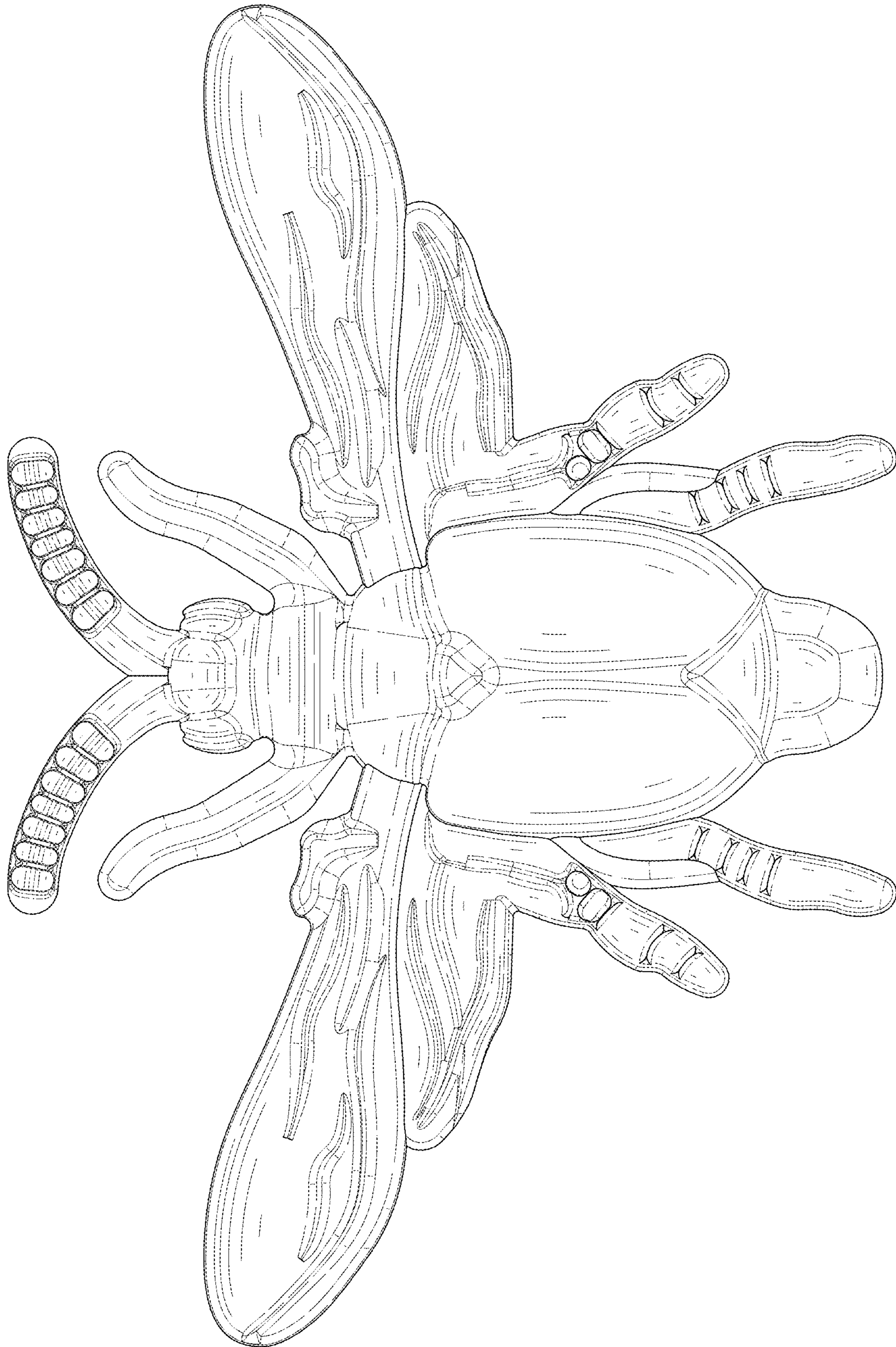

FIG. 3

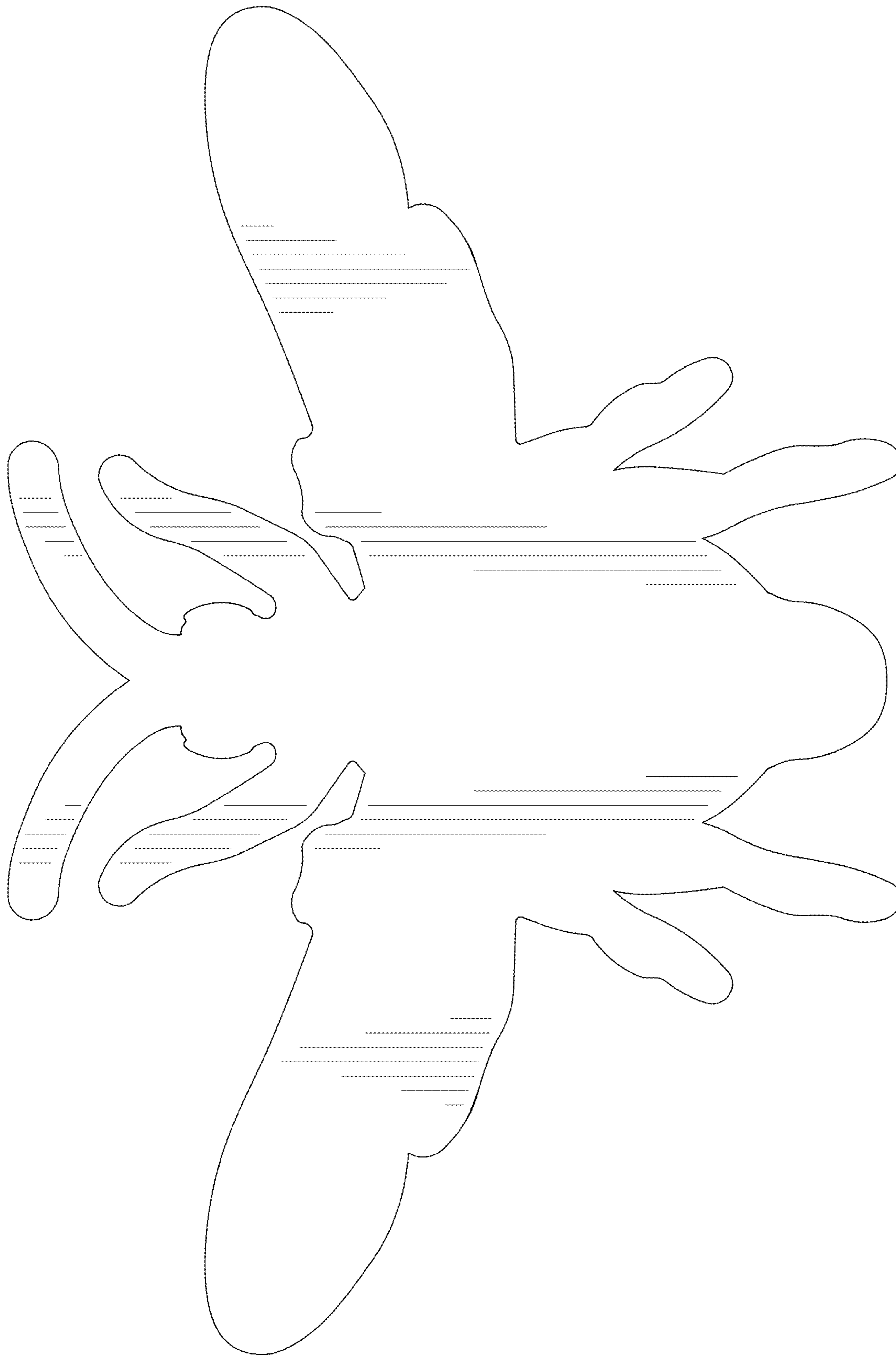

FIG. 4

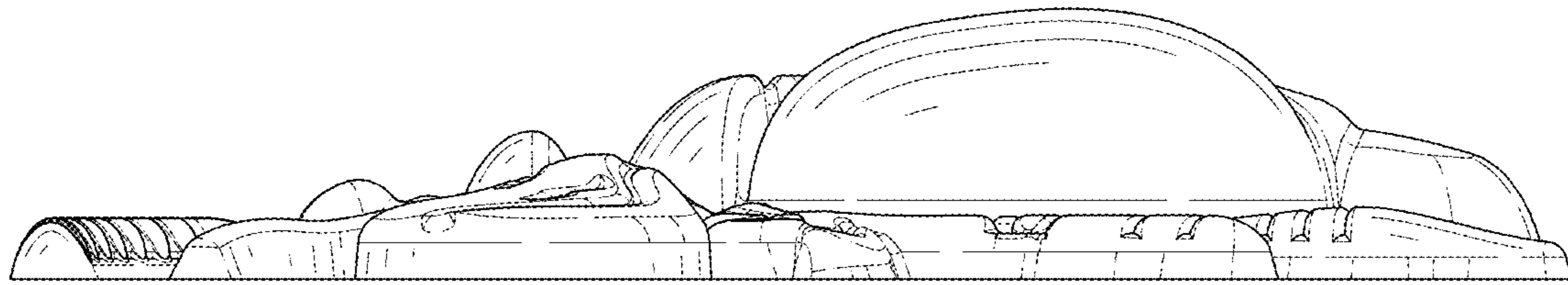

FIG. 5

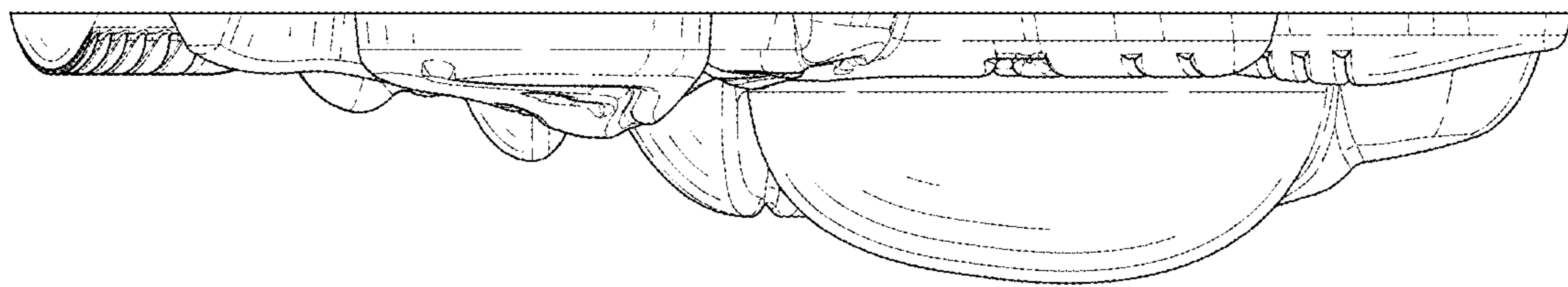

FIG. 6

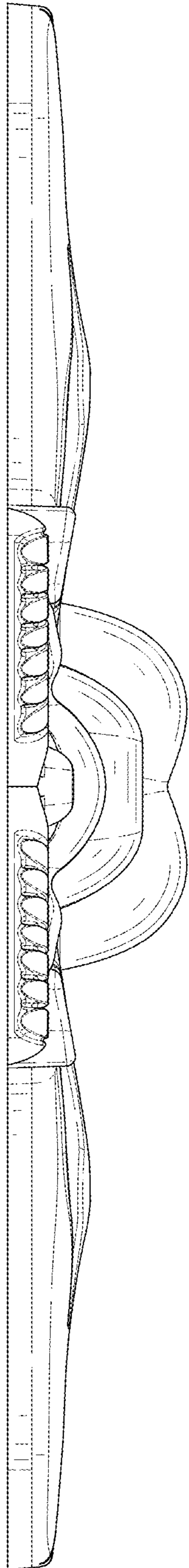

FIG. 7

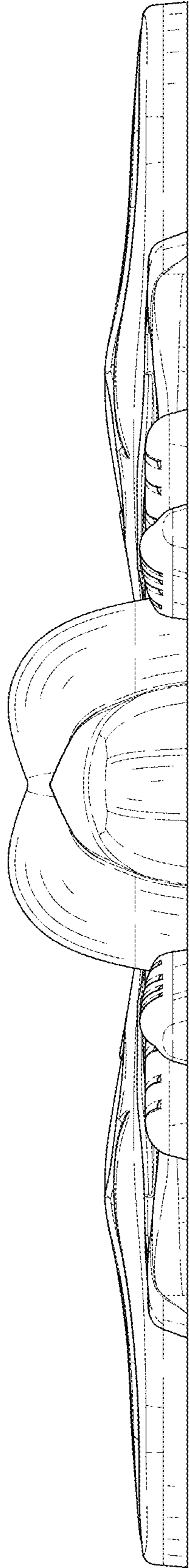

FIG. 8

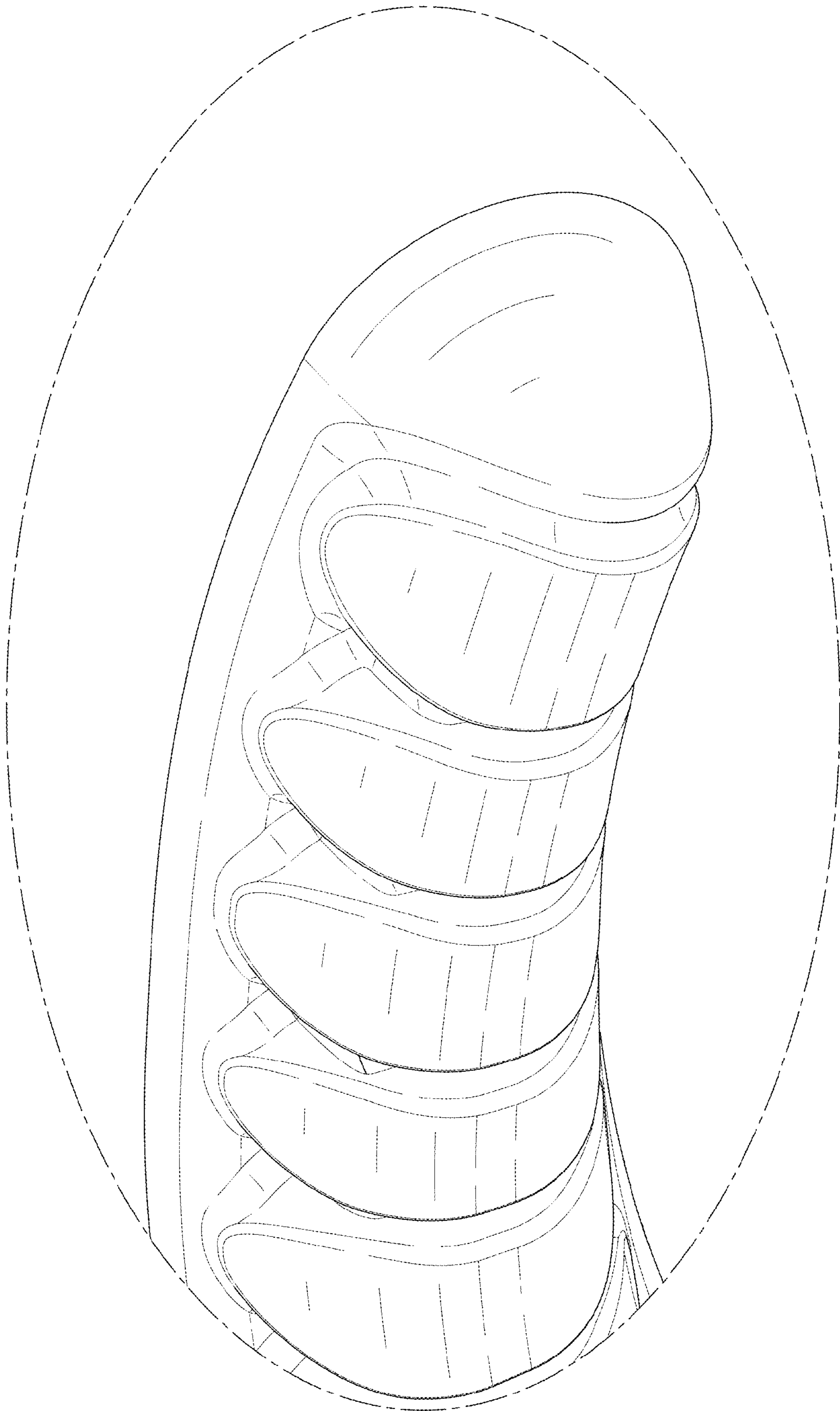

FIG. 9

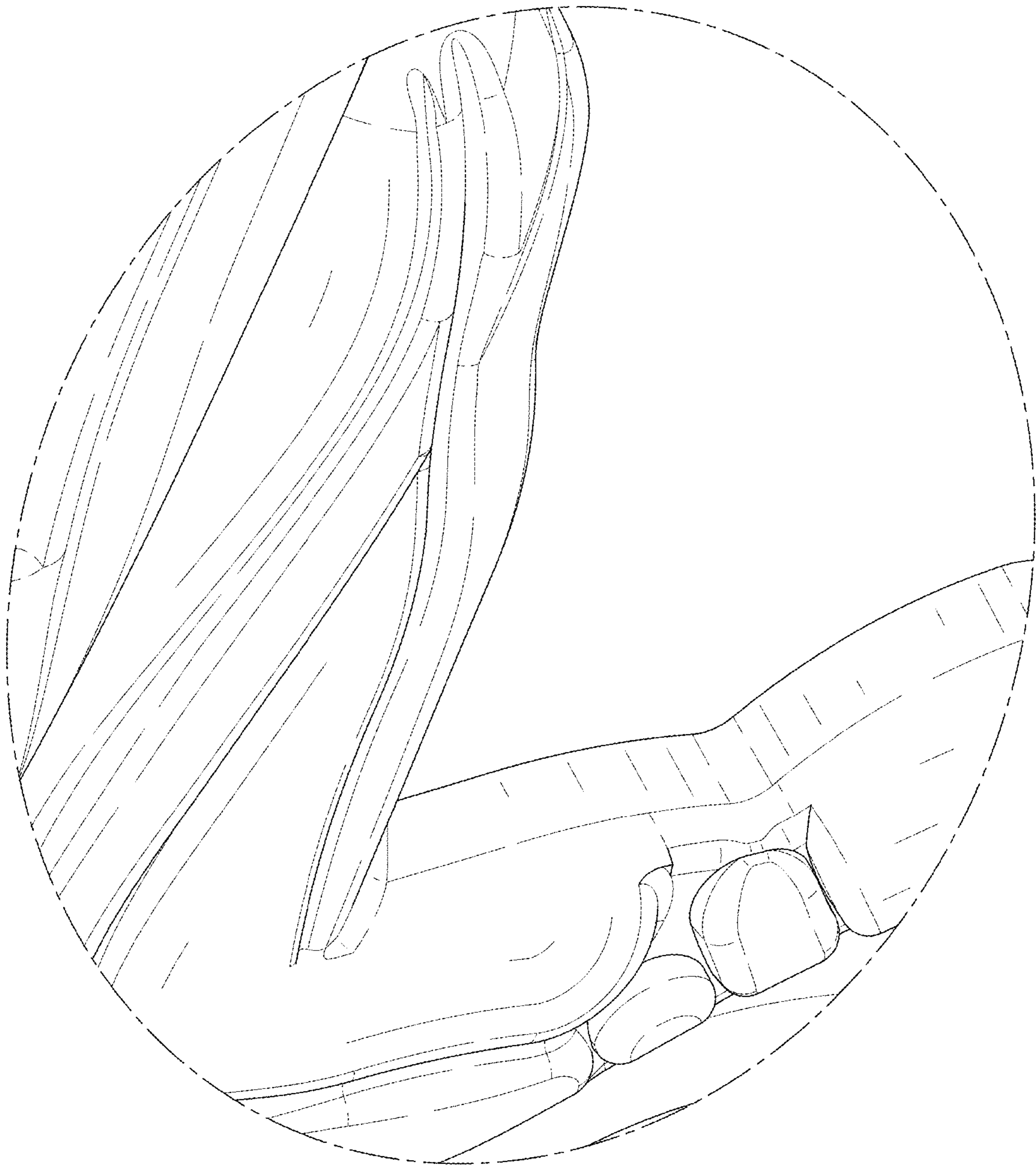

FIG. 10