



US00D951775S

(12) **United States Design Patent**
Kim et al.

(10) **Patent No.:** **US D951,775 S**

(45) **Date of Patent:** **** May 17, 2022**

(54) **BOX PACKAGING**

(71) Applicant: **Medicloud Co., Ltd.**, Naju-si (KR)

(72) Inventors: **Byoungyang Kim**, Seoul (KR);
Hyunki Lee, Seongnam-si (KR)

(73) Assignee: **Medicloud Co., Ltd.**, Jeollanam-Do (KR)

(**) Term: **15 Years**

(21) Appl. No.: **35/510,759**

(22) Filed: **May 19, 2020**

(80) **Hague Agreement Data**

Int. Filing Date: **May 19, 2020**

Int. Reg. No.: **DM/208998**

Int. Reg. Date: **May 19, 2020**

Int. Reg. Pub. Date: **Nov. 20, 2020**

(51) **LOC (13) Cl.** **09-01**

(52) **U.S. Cl.**
USPC **D9/529**

(58) **Field of Classification Search**
USPC D9/414, 428, 500, 503-504, 529, 549,
D9/558; D28/7, 76-77, 85, 88-89
CPC B65D 35/44; B65D 35/10; B65D 35/02;
B65D 11/02; B65D 3/04; B65D 85/08
See application file for complete search history.

(56) **References Cited**

U.S. PATENT DOCUMENTS

D330,512 S * 10/1992 Ryberg D9/414
6,152,355 A * 11/2000 Morrow B31C 3/00
206/459.5

D499,341 S * 12/2004 Lovison D9/529
D518,369 S * 4/2006 Haber D9/424
D519,027 S * 4/2006 Haber D9/424
D539,153 S * 3/2007 Marx D9/529
D559,110 S * 1/2008 Marx D9/529
D846,197 S * 4/2019 Apodaca D28/85

* cited by examiner

Primary Examiner — Michael A. Pratt

(74) *Attorney, Agent, or Firm* — The PL Law Group, PLLC

(57) **CLAIM**

The ornamental design for a box packaging, as shown and described.

DESCRIPTION

The patent or application file contains at least one drawing executed in color. Copies of this patent or patent application publication with color drawing(s) will be provided by the Office upon request and payment of the necessary fee.

- 1. Box packaging
- 1.1 : Perspective
- 1.2 : Front
- 1.3 : Back
- 1.4 : Left
- 1.5 : Right
- 1.6 : Top
- 1.7 : Bottom

1 Claim, 7 Drawing Sheets
(7 of 7 Drawing Sheet(s) Filed in Color)

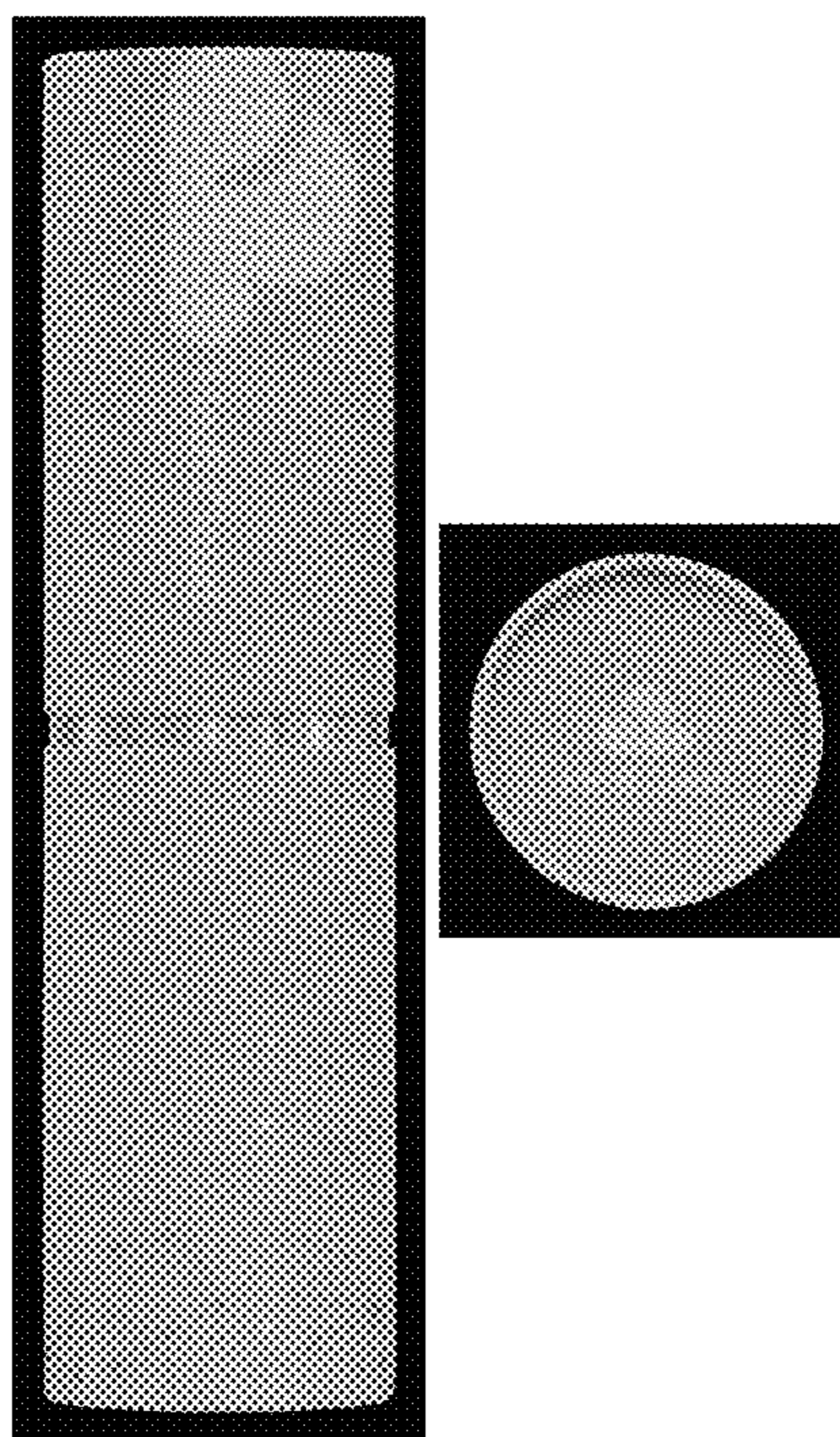

1.1

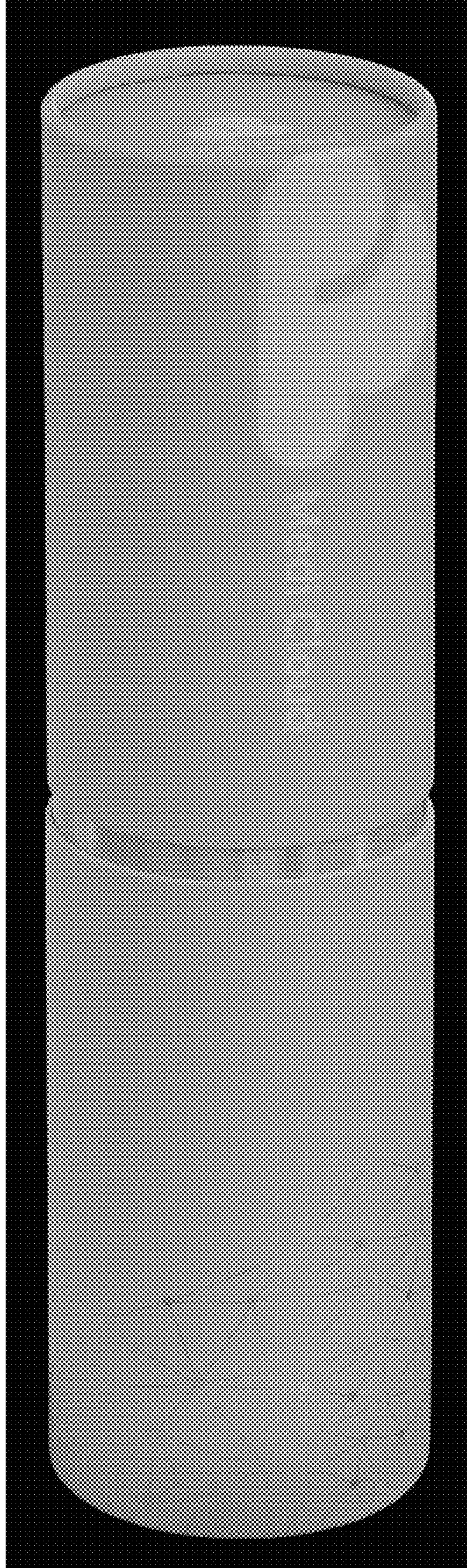

1.2

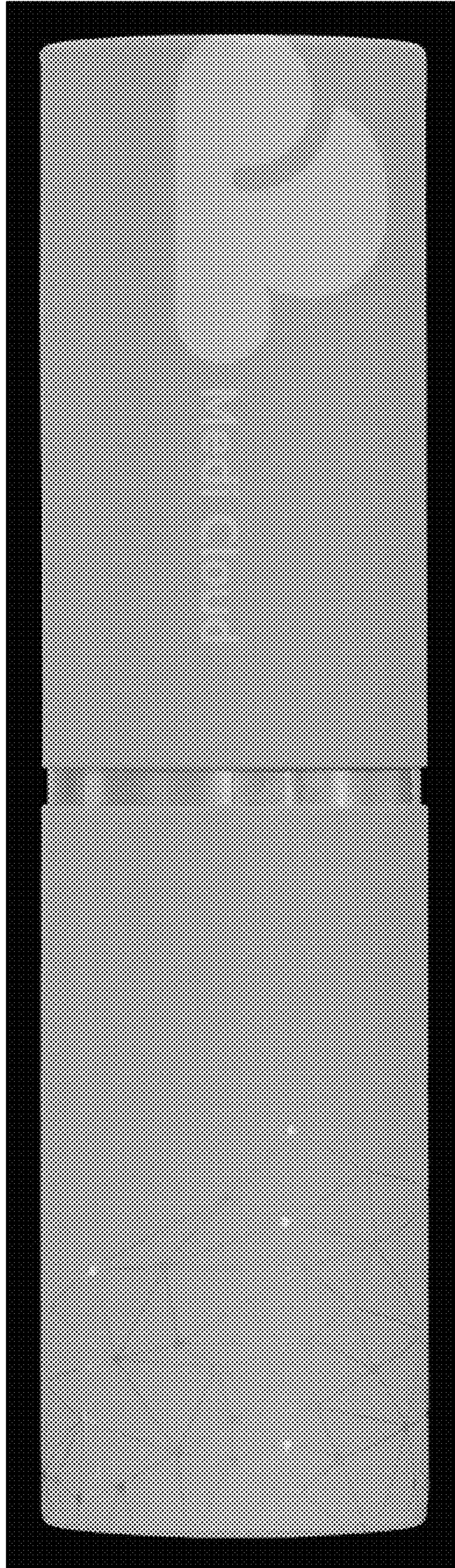

1.3

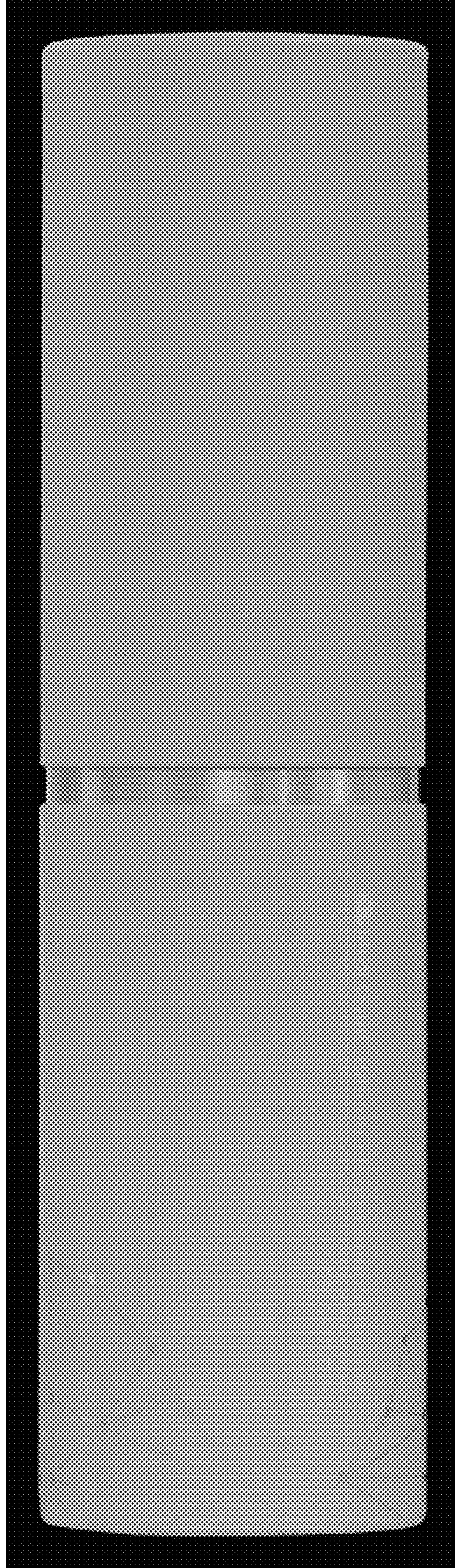

1.4

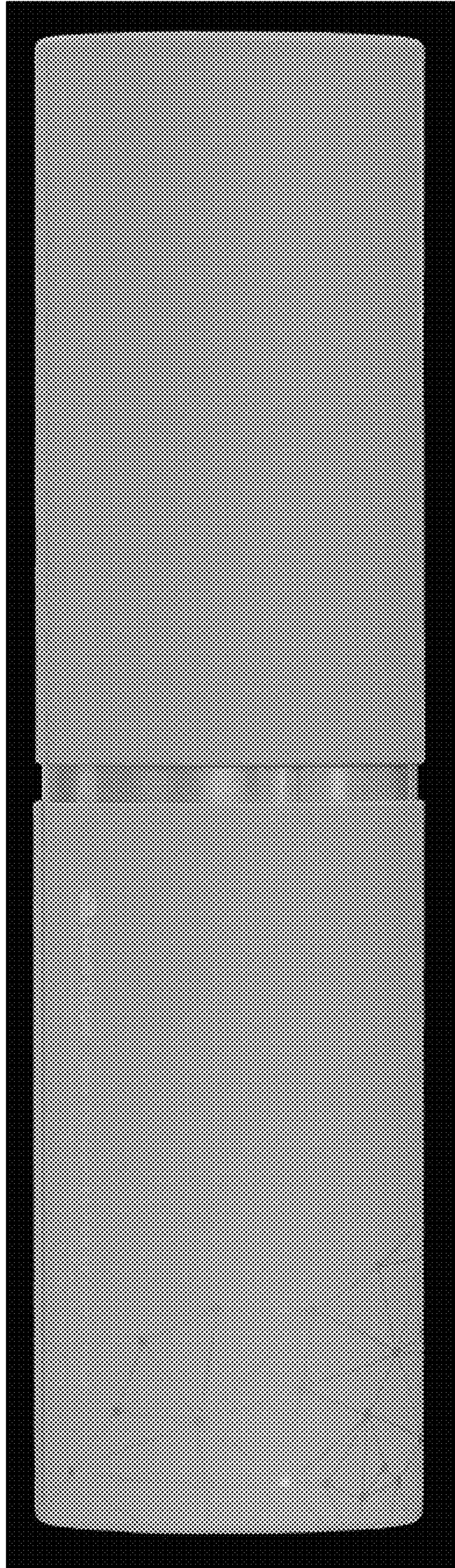

1.5

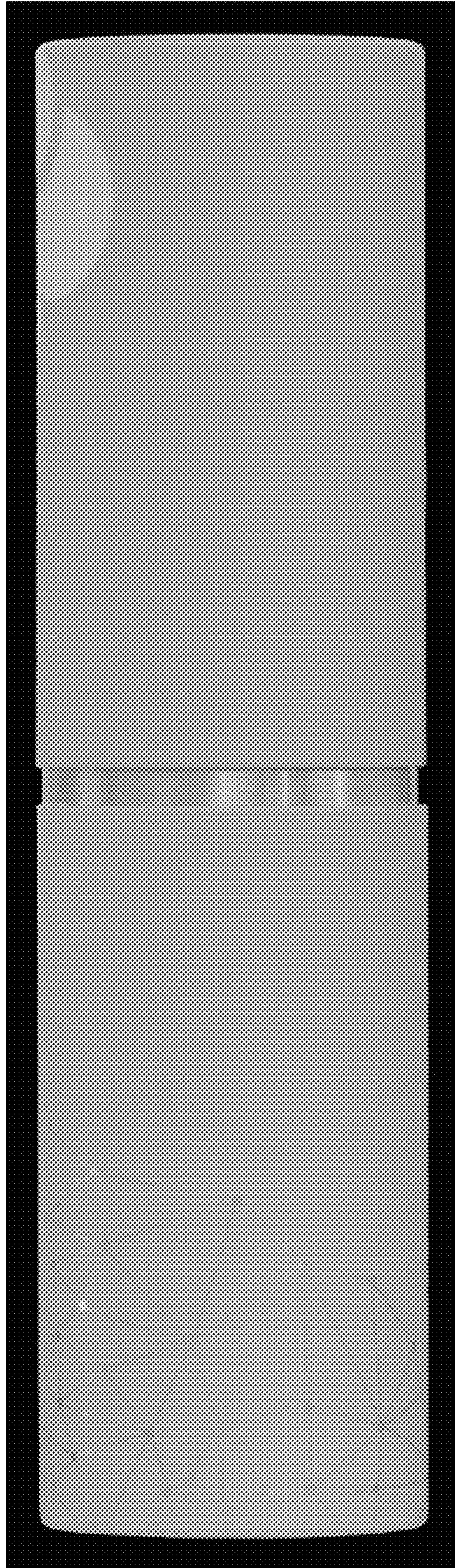

1.6

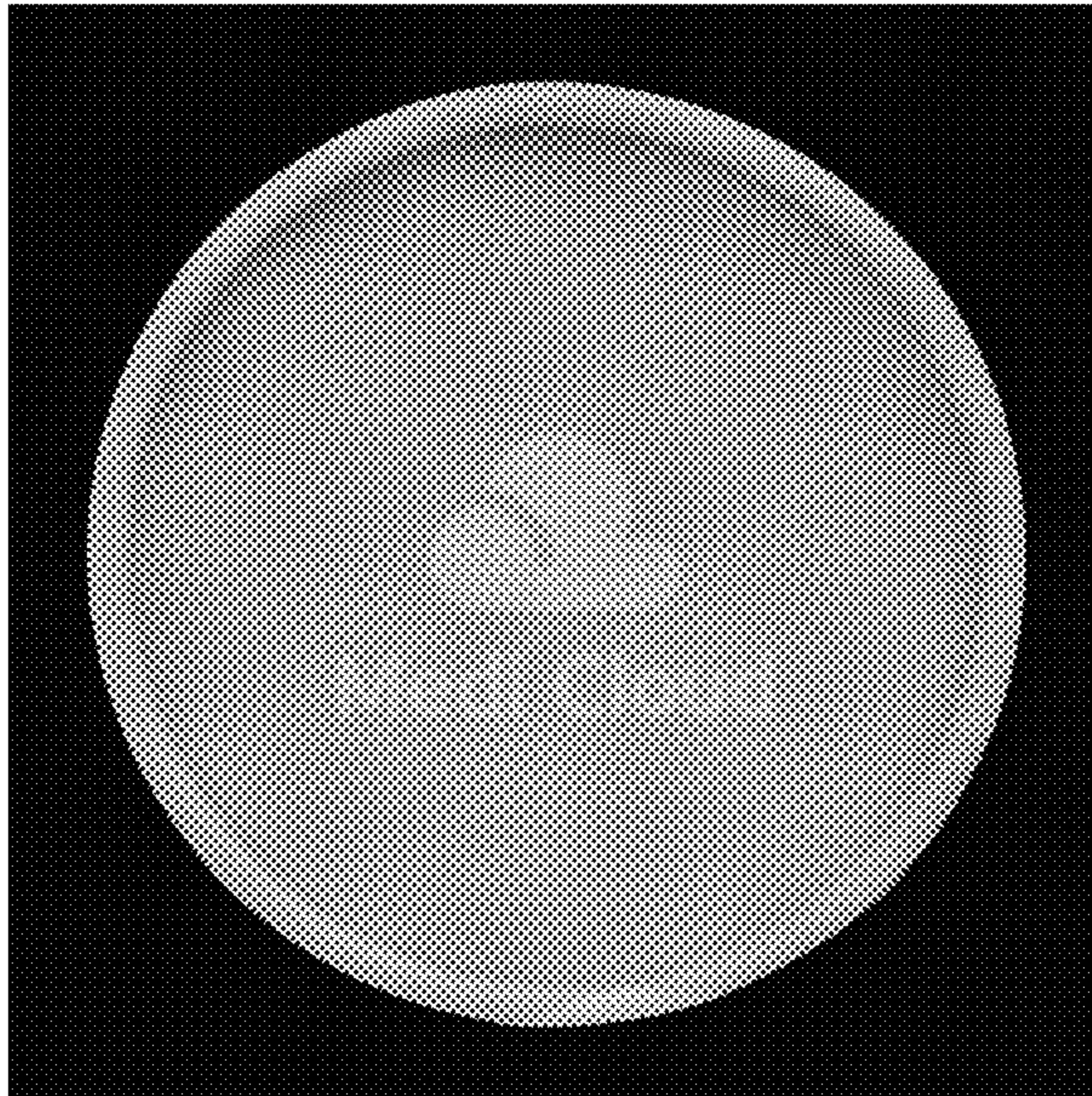

1.7

