



US00D951740S

(12) **United States Design Patent** (10) **Patent No.:** **US D951,740 S**  
**Hall** (45) **Date of Patent:** **\*\* May 17, 2022**

(54) **HINGE JIG**  
(71) Applicant: **Taylor James Hall**, Palatine, IL (US)  
(72) Inventor: **Taylor James Hall**, Palatine, IL (US)  
(73) Assignee: **Nomis LLC**, Palatine, IL (US)  
(\*\*) Term: **15 Years**

D824,741 S \* 8/2018 Davis ..... D8/71  
D837,016 S \* 1/2019 Psaila ..... D8/71  
D869,255 S \* 12/2019 Thackery ..... D8/71  
D871,880 S \* 1/2020 Clark ..... B23B 49/02  
D894,707 S \* 9/2020 Hall ..... D8/71  
D924,664 S \* 7/2021 Patel ..... D8/343  
2002/0106253 A1 \* 8/2002 Coleiro ..... B23B 47/287  
408/3

(Continued)

(21) Appl. No.: **29/739,739**  
(22) Filed: **Jun. 29, 2020**  
(51) **LOC (13) Cl.** ..... **08-05**  
(52) **U.S. Cl.**  
USPC ..... **D8/70; D8/14**  
(58) **Field of Classification Search**  
USPC ..... D8/70–72, 371–377, 380–381, 394–398  
CPC ..... B23B 47/28; B23B 47/287  
See application file for complete search history.

OTHER PUBLICATIONS

“Kreg Tool Company KHI-HINGE Concealed Hinge Jig”, Aug. 24, 2016, Amazon.com, site visited Jan. 5, 2022: <https://www.amazon.com/Kreg-Tool-Company-KHI-HINGE-Concealed/dp/B01JQ74FMQ> (Year: 2016).\*

(Continued)

*Primary Examiner* — Jack Reickel  
*Assistant Examiner* — Michael A Kervin  
(74) *Attorney, Agent, or Firm* — Reinhart Boerner Van Deuren P.C.

(56) **References Cited**

U.S. PATENT DOCUMENTS

2,861,484	A	11/1958	Rance	
3,049,031	A	8/1962	Carstens	
3,108,500	A	10/1963	Merriman	
4,474,514	A	10/1984	Jensen	
5,059,071	A *	10/1991	Ericksen	B23B 47/28 409/182
5,076,742	A *	12/1991	Lee	B23B 47/287 408/112
5,419,662	A *	5/1995	Ericksen	B23B 39/162 408/112
5,511,312	A *	4/1996	Hobbs	B27F 5/10 144/27
5,580,195	A	12/1996	Kelly	
6,077,001	A	6/2000	Fetzer	
6,283,683	B1 *	9/2001	Klapperich	B23B 47/287 408/103
D516,891	S *	3/2006	Thomas	D8/70
D528,930	S *	9/2006	Degen	D10/65
D716,120	S *	10/2014	McMorris	D8/14
D783,375	S *	4/2017	Wyszomirski	D8/14

(57) **CLAIM**

I claim the ornamental design for the hinge jig, as shown and described.

**DESCRIPTION**

FIG. 1 is a perspective view of the hinge jig;  
FIG. 2 is a front view thereof;  
FIG. 3 is a rear view thereof;  
FIG. 4 is a side view thereof;  
FIG. 5 is a side view thereof showing the side opposite that shown in FIGS. 4; and,  
FIG. 6 is a top view thereof.  
The broken lines shown in the drawings form no part of the claimed design. The bottom of the hinge jig forms no part of the claimed design.

**1 Claim, 6 Drawing Sheets**

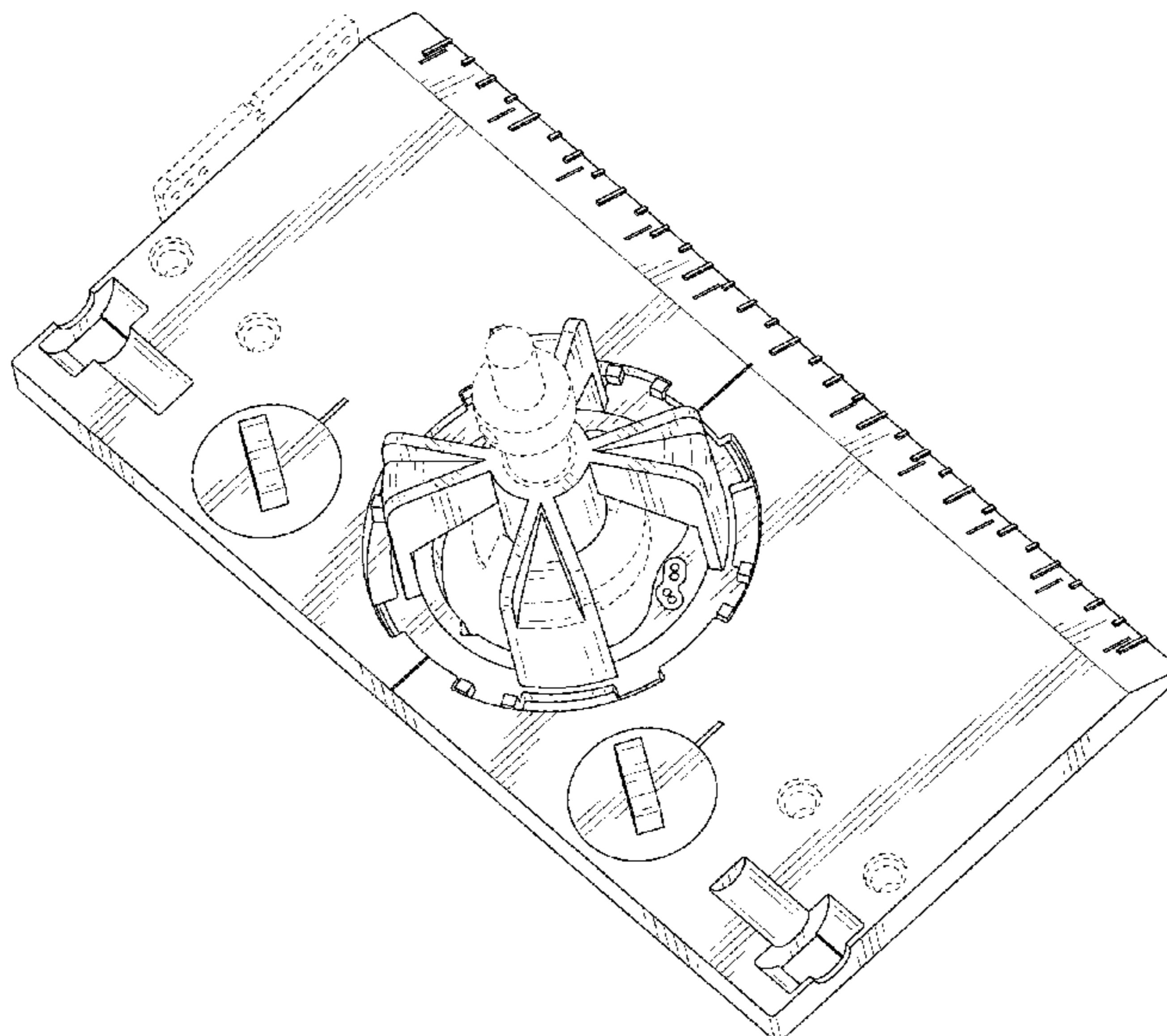

(56)

**References Cited**

## U.S. PATENT DOCUMENTS

2009/0272463 A1\* 11/2009 Smith ..... B27F 5/12  
144/144.52  
2014/0366395 A1\* 12/2014 Ward ..... E04F 21/003  
33/613  
2015/0016907 A1\* 1/2015 Frick ..... B25H 7/02  
408/115 R  
2021/0394279 A1\* 12/2021 Hall ..... B23B 47/287

## OTHER PUBLICATIONS

“Tulead Hinge Hole Jig”, May 22, 2019, Amazon.com, site visited Jan. 5, 2022: <https://www.amazon.com/Tulead-Puncher-Device-Hinged-Drilling/dp/B07S5J3P7N> (Year: 2019).\*

<https://www.kregtool.com/shop/hardware-installation/cabinet-shelf-jigs/concealed-hingejig/KHI-HINGE.html>—Concealed Hinge Jig. Known prior to Jun. 29, 2020.

<https://www.amazon.com/Drilling-Forstner-Woodworking-Cabinet-Installation/dp/B075WV4TXN>—35mm Hinge Drilling Jig + 35mm Forstner Bit Woodworking Tool Drill Bits for Cabinet Door Installation. Known prior to Jun. 29, 2020.

[https://www.amazon.com/Concealed-Suitable-Cabinet-Cupboard-Installation/dp/B087YRPV8T/ref=sr\\_1\\_5?dchild=1&keywords=concealed+hinge+jig&qid=1600808963&s=hi&sr=1-5](https://www.amazon.com/Concealed-Suitable-Cabinet-Cupboard-Installation/dp/B087YRPV8T/ref=sr_1_5?dchild=1&keywords=concealed+hinge+jig&qid=1600808963&s=hi&sr=1-5) TOKTOO 35mm Concealed Hinge Jig; Tulead Puncher Device 35mm/26mm Hinged Drill Bits Door Opener Closet Door Hole Jig Puncher Hinge Drilling Tool Set; 35mm Hinge Drilling Jig Hole Drill Guide Concealed Hinge Drilling Jig Woodworking Tool for Cabinet Door Installation. Known prior to Jun. 29, 2020.

\* cited by examiner

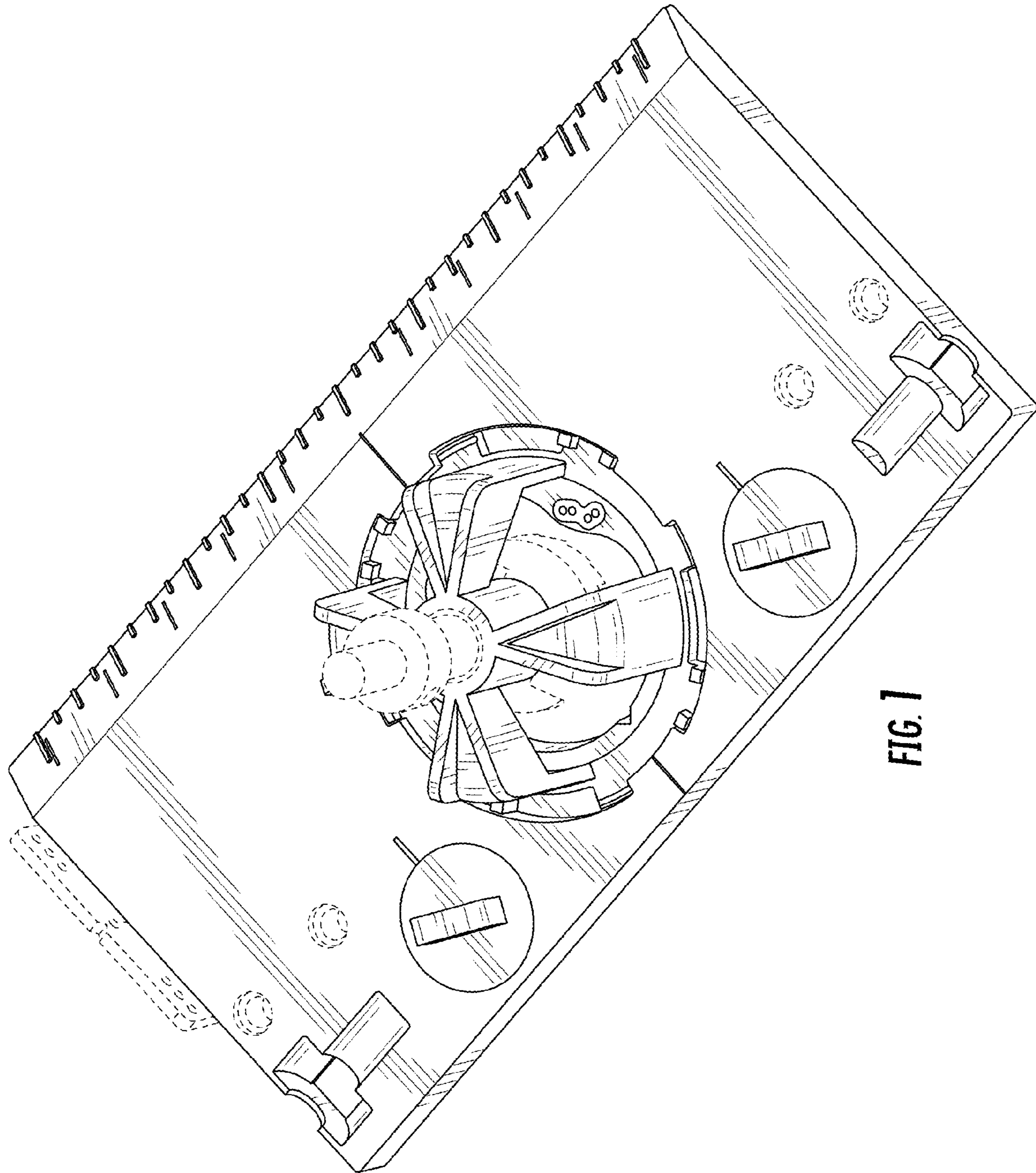

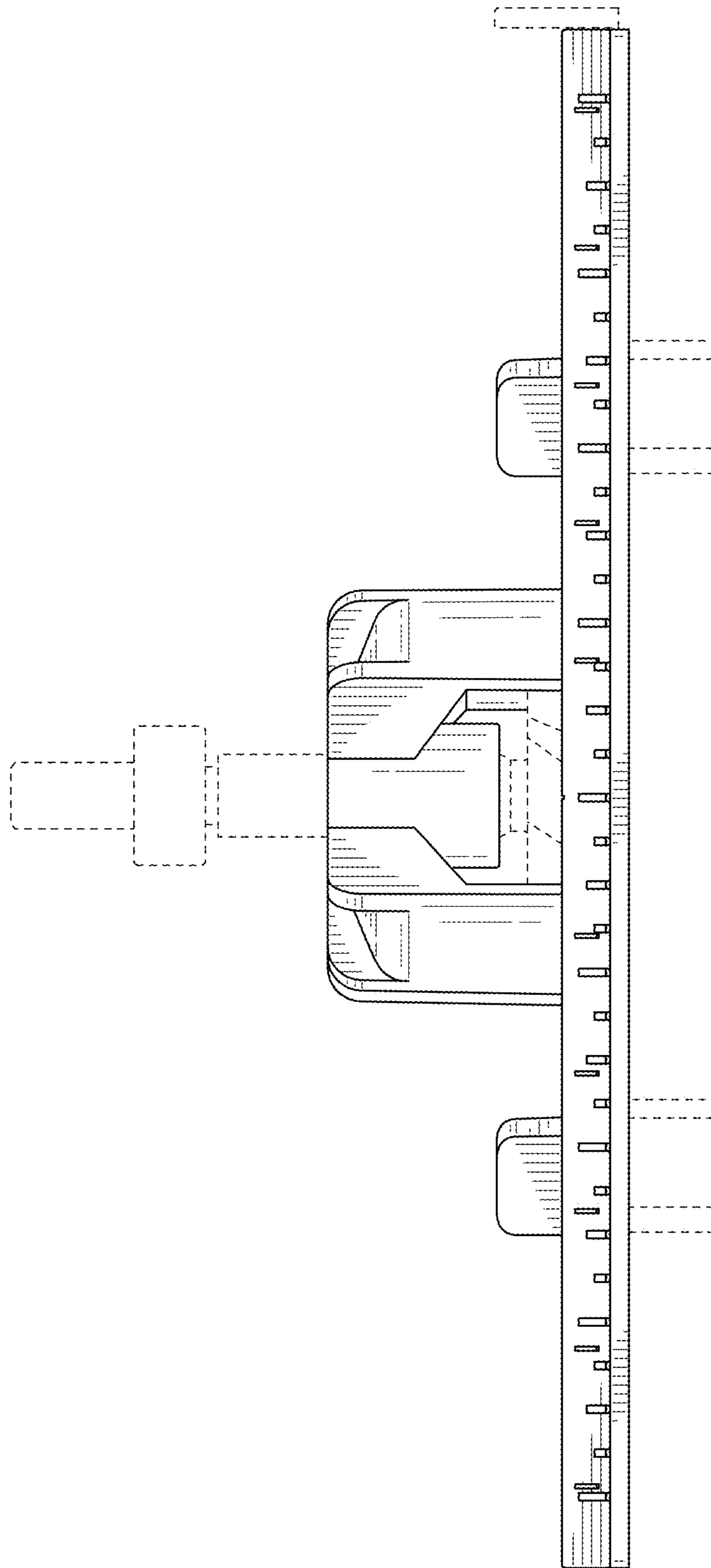

FIG. 2



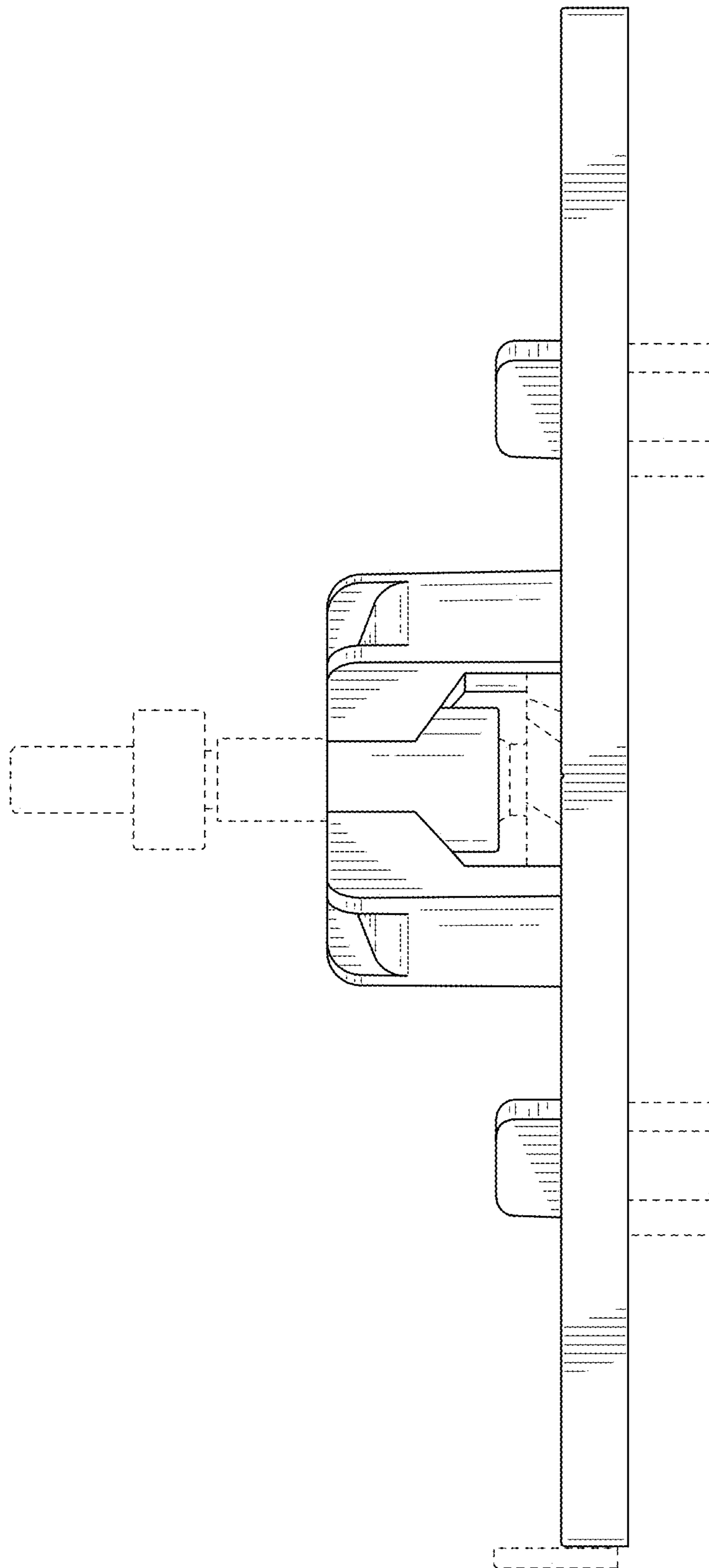
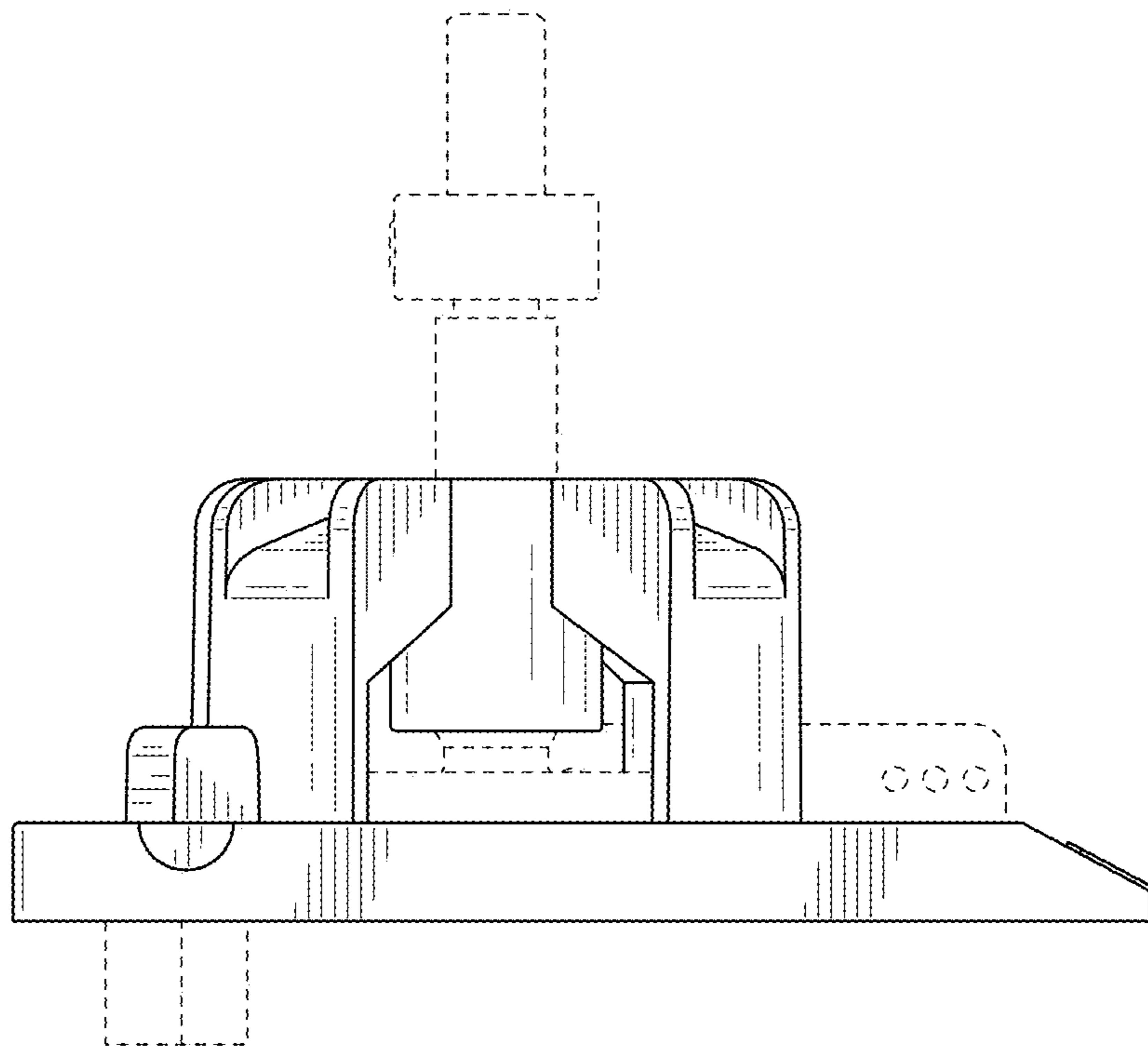
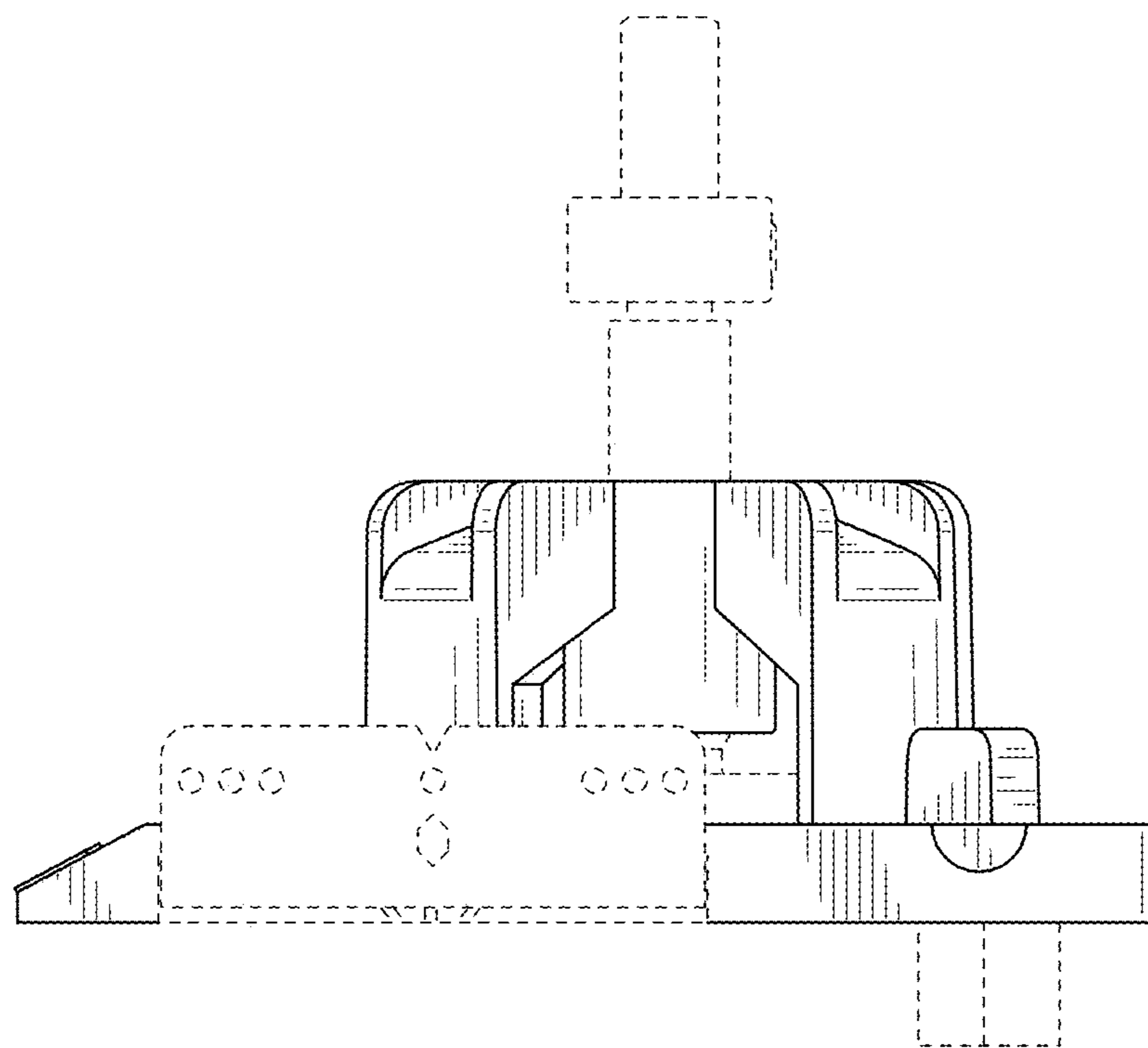

FIG. 3



**FIG. 4**



**FIG. 5**

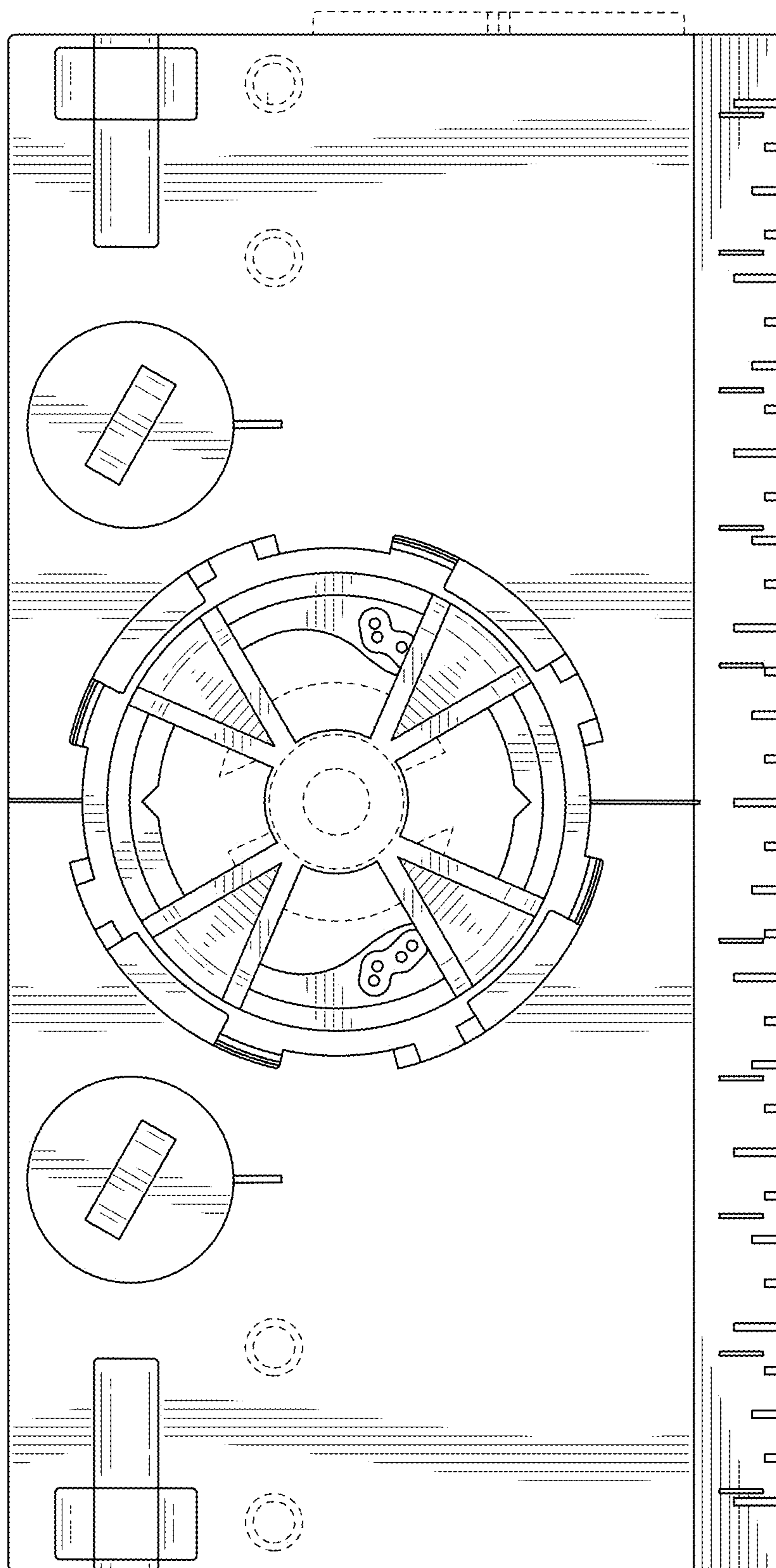

FIG. 6