



US00D951662S

(12) **United States Design Patent**  
**MacAllen et al.**

(10) **Patent No.:** **US D951,662 S**

(45) **Date of Patent:** **\*\* May 17, 2022**

(54) **ADJUSTABLE PARTITION**

(71) Applicant: **molo design, ltd.**, Vancouver (CA)

(72) Inventors: **Todd P. MacAllen**, Vancouver (CA);  
**Stephanie J. Forsythe**, Vancouver (CA)

(73) Assignee: **molo design, ltd.**, Vancouver (CA)

(\*\*) Term: **15 Years**

(21) Appl. No.: **29/708,106**

(22) Filed: **Oct. 3, 2019**

(51) **LOC (13) Cl.** ..... **06-06**

(52) **U.S. Cl.**

USPC ..... **D6/332**

(58) **Field of Classification Search**

USPC ..... D6/353, 352, 332, 575; D25/58;  
D26/72, 80, 81

(Continued)

(56) **References Cited**

**U.S. PATENT DOCUMENTS**

4,388,354 A \* 6/1983 Suominen ..... A47H 23/00  
160/84.01

4,631,217 A \* 12/1986 Anderson ..... B29C 66/437  
428/118

(Continued)

**FOREIGN PATENT DOCUMENTS**

CN 201115537 Y 9/2008

CN 201393769 Y 2/2010

(Continued)

**OTHER PUBLICATIONS**

Watching these paper walls unfurl is so satisfying, published in YouTube on Aug. 6, 2018 [online], Retrieved on Sep. 29, 2021 from URL: <https://www.youtube.com/watch?v=rDslPdes53k> (Year: 2018).\*

(Continued)

*Primary Examiner* — Vy N Koenig

*Assistant Examiner* — Michelle M Reeves

(74) *Attorney, Agent, or Firm* — Banner & Witcoff, Ltd.

(57) **CLAIM**

The ornamental design for an adjustable partition, as shown and described.

**DESCRIPTION**

FIG. 1 is a front top perspective view of an adjustable partition showing our new design;

FIG. 2 is a rear bottom perspective view thereof;

FIG. 3 is a right side view thereof;

FIG. 4 is a left side view thereof;

FIG. 5 is a front view thereof;

FIG. 6 is a rear view thereof;

FIG. 7 is a top view thereof;

FIG. 8 is a bottom view thereof;

FIG. 9 is a front top perspective view of the adjustable partition of FIGS. 1-8 shown in an example unclaimed environment;

FIG. 10 is a rear bottom perspective view thereof;

FIG. 11 is a right side view thereof;

FIG. 12 is a left side view thereof;

FIG. 13 is a front view thereof;

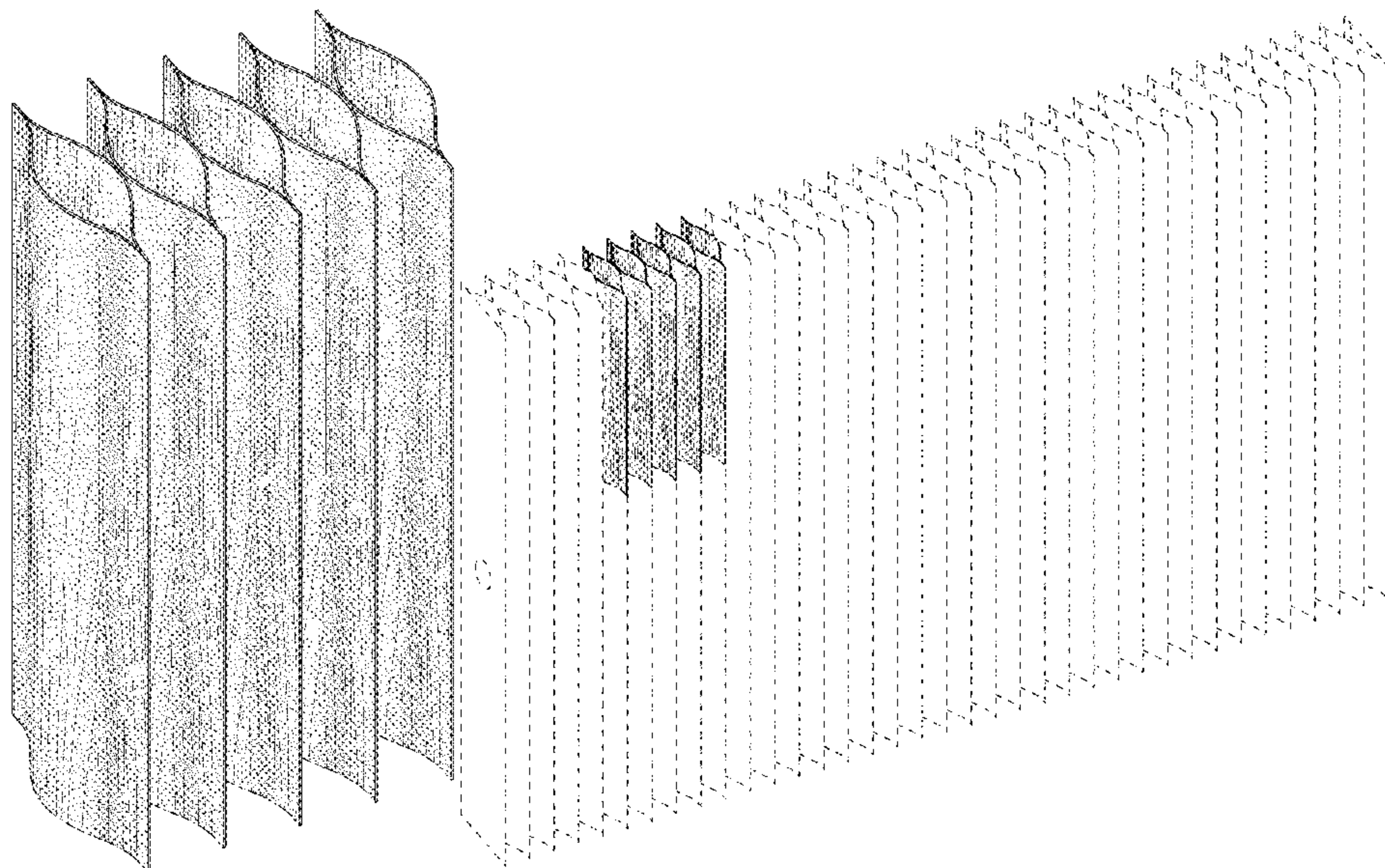
FIG. 14 is a rear view thereof;

FIG. 15 is a top view thereof; and,

FIG. 16 is a bottom view thereof.

The long dash/short dash broken lines immediately adjacent to the bottom of the shaded area represent the bounds of the claimed design and form no part thereof. The pattern shown on the surfaces of the adjustable partition represents a wood grain appearance. The evenly spaced broken lines depicting the remainder of the adjustable partition show environmental features that form no part of the claimed design.

**1 Claim, 16 Drawing Sheets**



(58) **Field of Classification Search**  
 CPC ..... A47G 5/00; A61K 35/12; E06B 9/521;  
 E06B 9/01  
 See application file for complete search history.

(56) **References Cited**

U.S. PATENT DOCUMENTS

4,647,488 A \* 3/1987 Schnebly ..... E06B 9/262  
 428/116  
 4,694,144 A \* 9/1987 Delaroche ..... E06B 9/262  
 160/107  
 D386,641 S \* 11/1997 Gray, III ..... D6/575  
 6,103,336 A \* 8/2000 Swiszczy ..... B31D 3/0207  
 160/84.01  
 6,199,337 B1 \* 3/2001 Colson ..... E04B 9/00  
 160/327  
 D501,749 S \* 2/2005 Gruner ..... D6/575  
 6,941,995 B2 \* 9/2005 Hsu ..... E06B 9/262  
 160/84.01  
 D514,859 S \* 2/2006 Herhold ..... D6/575  
 D515,345 S \* 2/2006 Herhold ..... D6/575  
 7,131,479 B1 \* 11/2006 Marusak ..... E06B 9/262  
 160/84.05  
 7,273,529 B2 \* 9/2007 Judkins ..... B29C 65/54  
 156/153  
 7,866,366 B2 1/2011 MacAllen et al.  
 8,193,742 B2 \* 6/2012 Skinner ..... E06B 9/72  
 318/34  
 8,561,666 B2 10/2013 MacAllen et al.  
 D711,156 S \* 8/2014 Judkins ..... D6/575  
 D743,183 S \* 11/2015 Nye ..... D6/575  
 9,309,668 B2 4/2016 MacAllen et al.  
 9,394,686 B2 7/2016 MacAllen et al.  
 D764,836 S \* 8/2016 Rupel ..... D6/575  
 9,689,161 B2 6/2017 MacAllen et al.  
 9,797,134 B2 10/2017 MacAllen et al.  
 2002/0043346 A1 \* 4/2002 Zorbas ..... E06B 9/262  
 160/84.05  
 2003/0182884 A1 \* 10/2003 Kishimoto ..... E04C 2/36  
 52/238.1  
 2006/0237146 A1 \* 10/2006 Liang ..... E06B 9/262  
 160/84.05  
 2006/0260231 A1 11/2006 MacAllen et al.  
 2007/0096609 A1 5/2007 Chiu

2008/0115896 A1 \* 5/2008 Goodman ..... E05D 15/063  
 160/199  
 2009/0025888 A1 \* 1/2009 Brace ..... E06B 9/32  
 160/84.05  
 2009/0078838 A1 3/2009 Chang  
 2012/0175070 A1 \* 7/2012 Rupel ..... E06B 9/262  
 160/84.05  
 2014/0168779 A1 \* 6/2014 Malkan ..... G02B 5/22  
 359/614  
 2020/0109558 A1 \* 4/2020 Schmitz ..... G10K 11/16  
 2020/0354953 A1 \* 11/2020 Banta ..... E06B 3/4654

FOREIGN PATENT DOCUMENTS

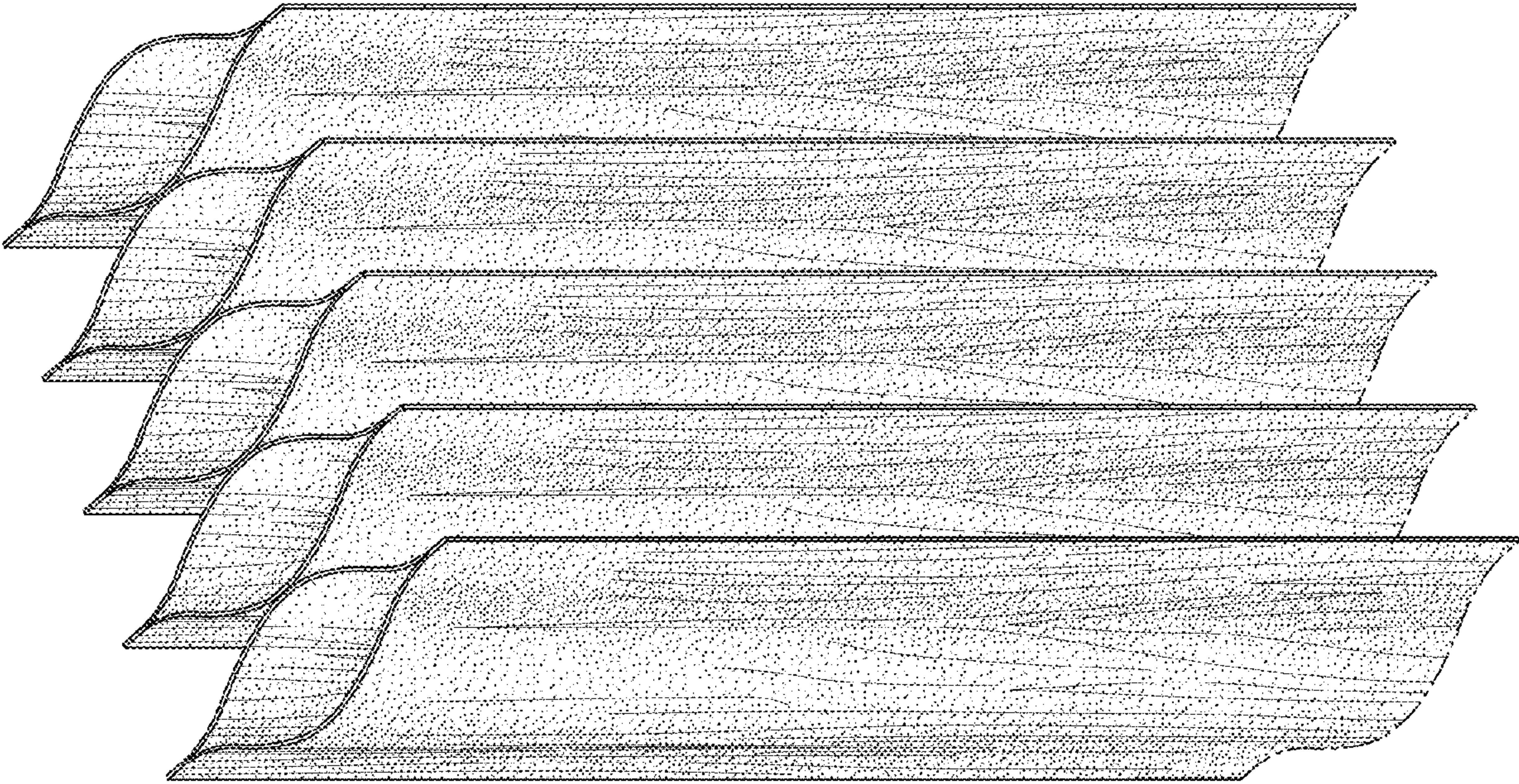
CN 201700767 U 1/2011  
 EM 000460258-0001 2/2006  
 EP 1336471 A1 8/2003  
 WO 2011/058348 A1 5/2011

OTHER PUBLICATIONS

Honeycomb Shades, available from altawindowfashions.com, published Year 2017 [online], Retrieved on Sep. 29, 2021 from URL: <https://www.altawindowfashions.com/product/honeycomb-shades/> (Year: 2017).  
 “Molo design photos”; Facebook.com; retrieved Jul. 30, 2021; published May 9, 2017; URL <<https://www.facebook.com/molodesign/photos/a.10150108302379321/10155322119044321/?type=3&theater>> by Molo Design, Ltd.  
 “Molo design photos”; Facebook.com; retrieved Jul. 30, 2021; published Nov. 4, 2014; URL: <<https://www.facebook.com/molodesign/photos/a.10150108302379321/10152827249144321/?type=3&theater>> by Molo Design, Ltd.  
 “Pipe and Drop courbe”; 3DWarehouse; retrieved Jul. 30, 2021; published May 17, 2016; URL: <<https://3dwarehouse.sketchup.com/model/5385d395-70e5-4484-a225-df61a330463c/Pipe-and-Drop-courbe>> by Procédés Chénel International.  
 LED installation guide for softwall + softblock modular system, Molo Design, Ltd., published Feb. 22, 2011 (12 pages).  
 “Molo design photos-Softwall Paper Honeycomb Partition”; Facebook.com; retrieved Jun. 16, 2021; published Nov. 4, 2014; URL: <<https://www.facebook.com/molodesign/photos/a.10150108302379321/10152827249179321/?type=3&theater>> by Molo Design, Ltd.

\* cited by examiner





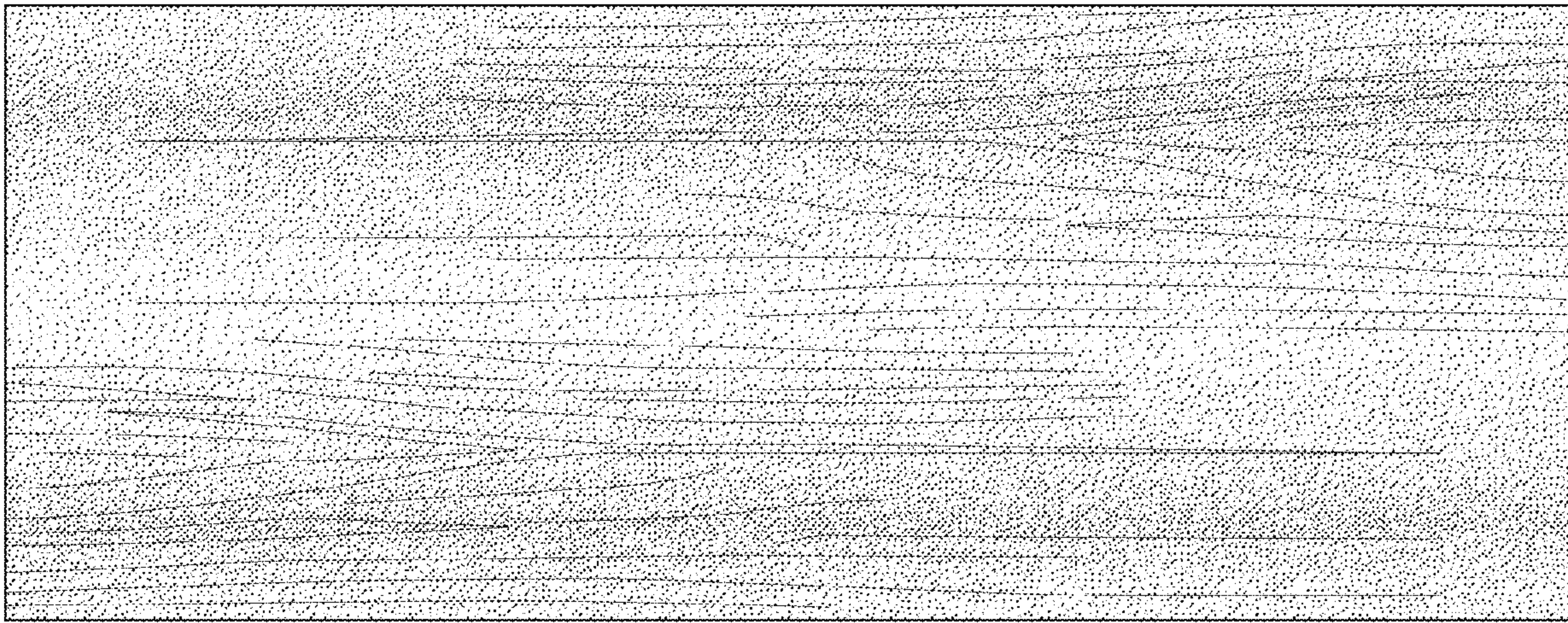
**FIG. 1**





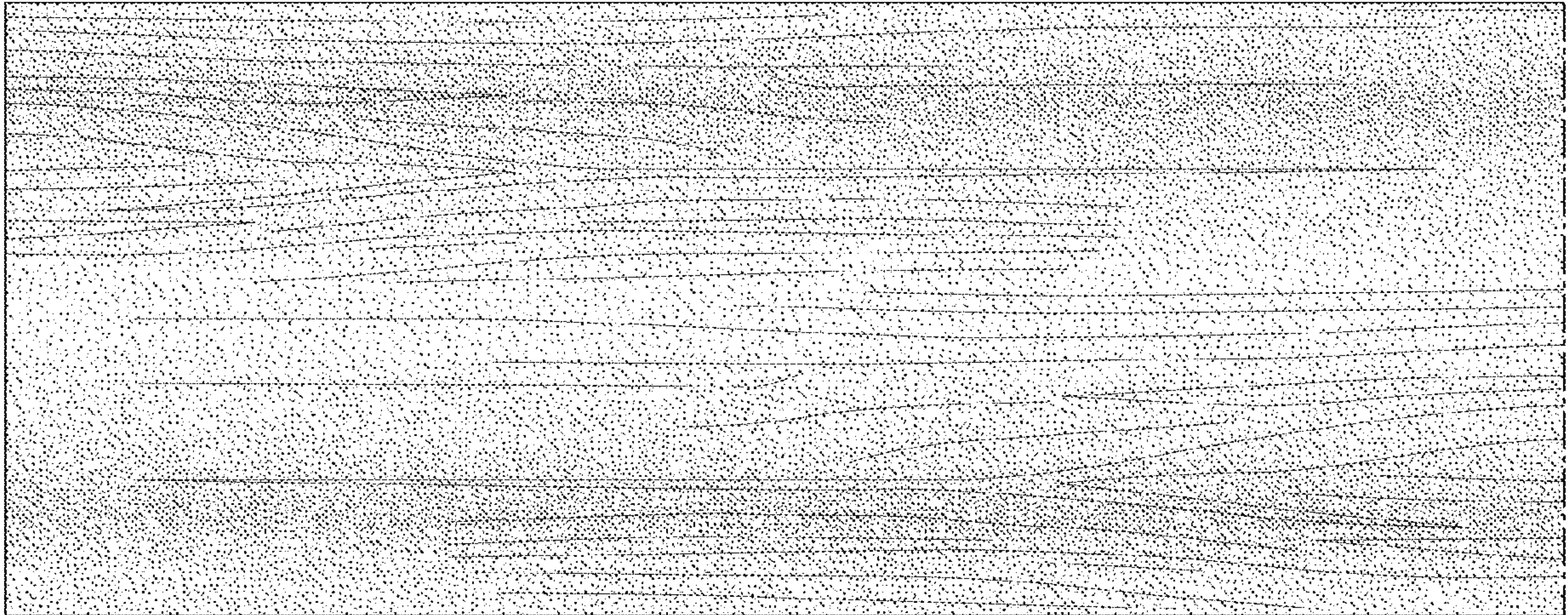
**FIG. 2**





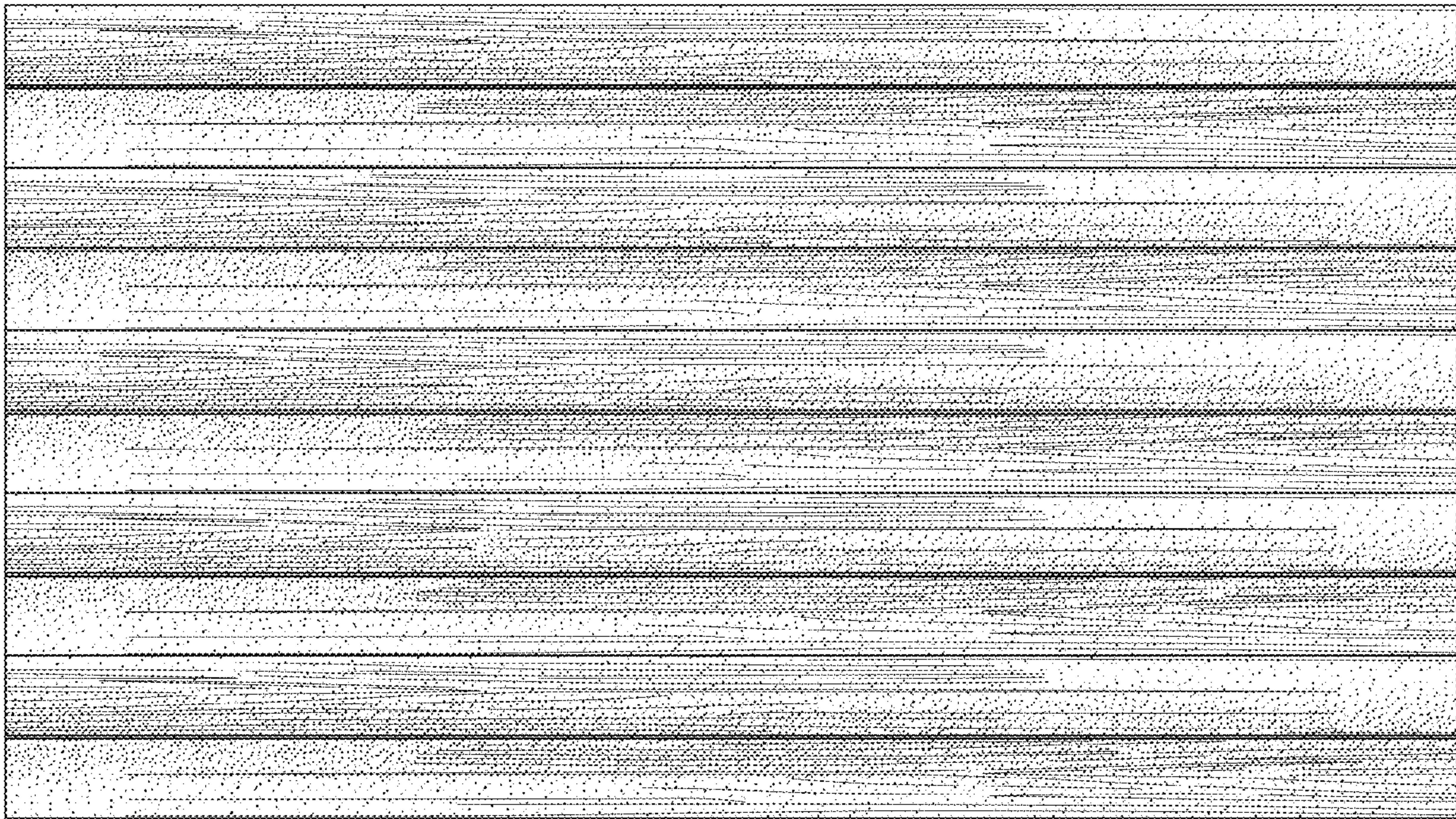
**FIG. 3**





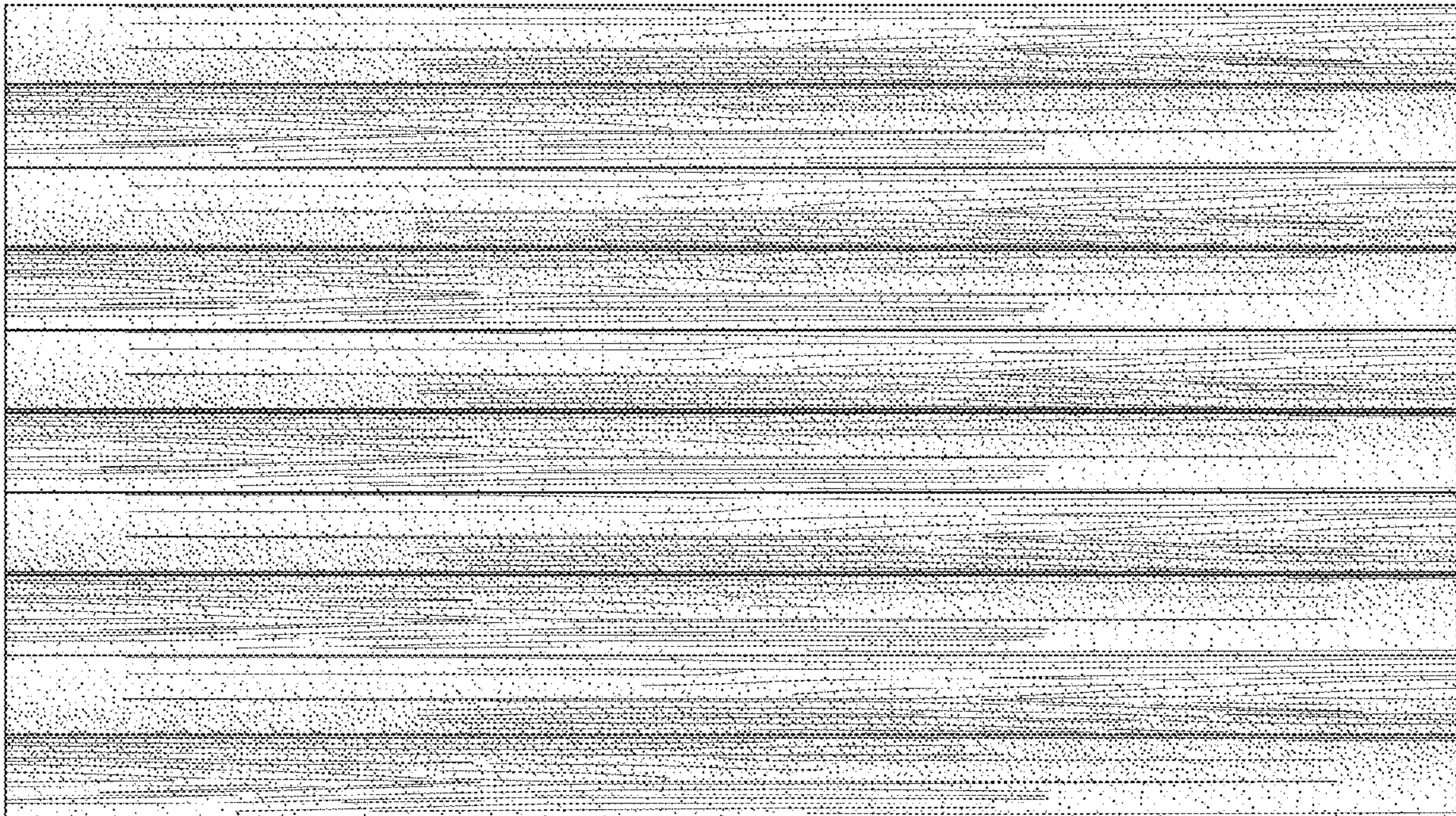
**FIG. 4**





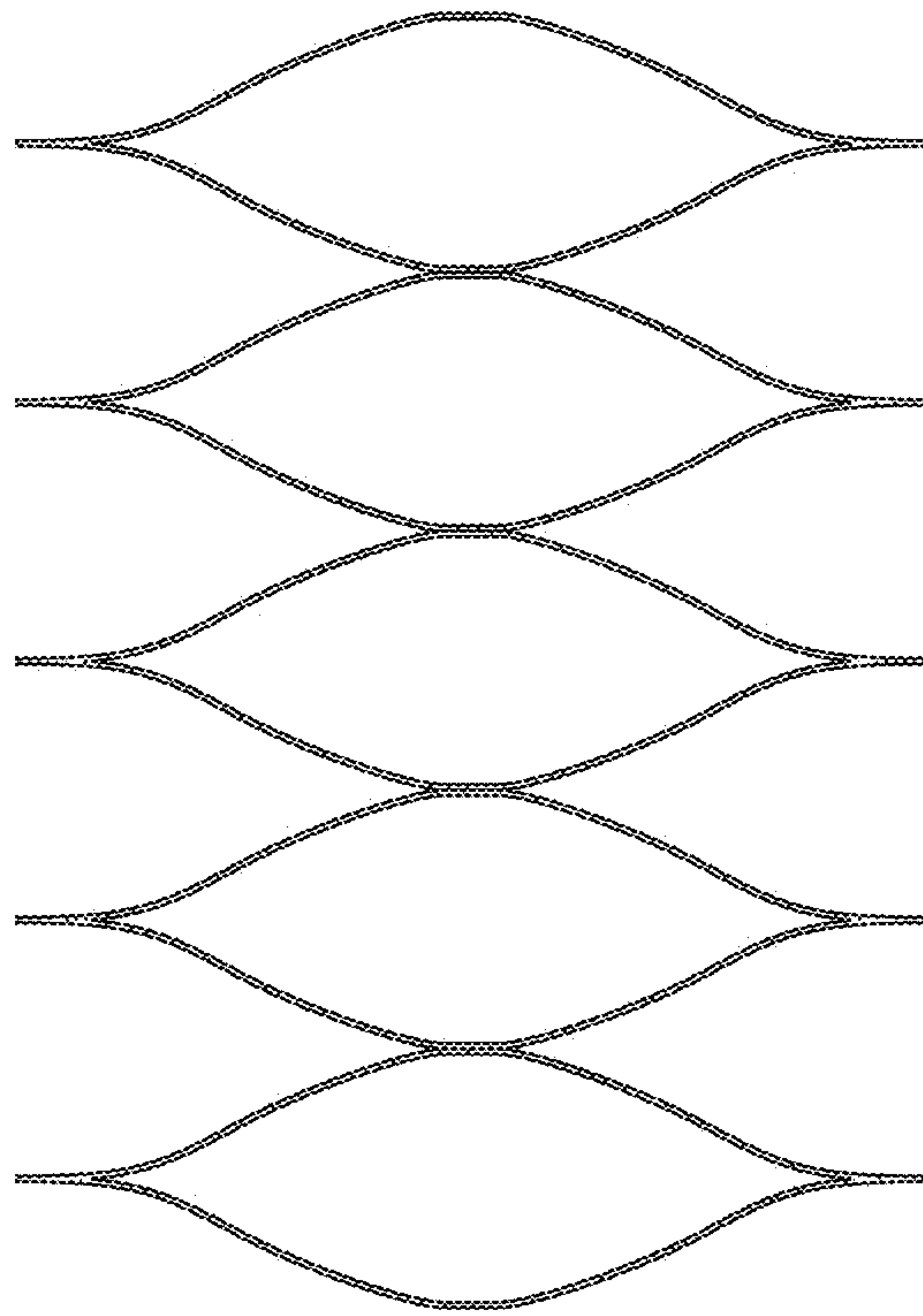
**FIG. 5**





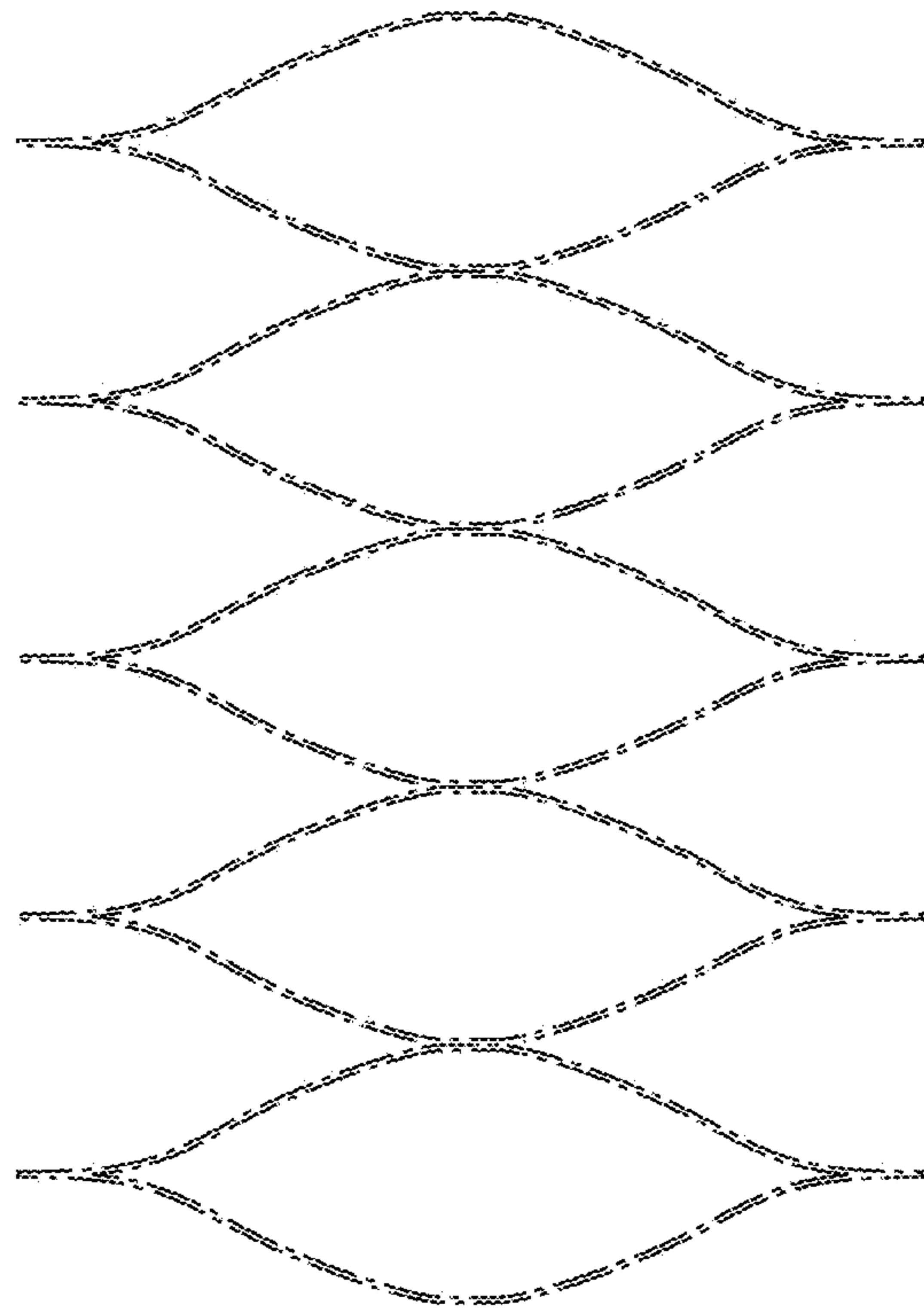
**FIG. 6**





**FIG. 7**

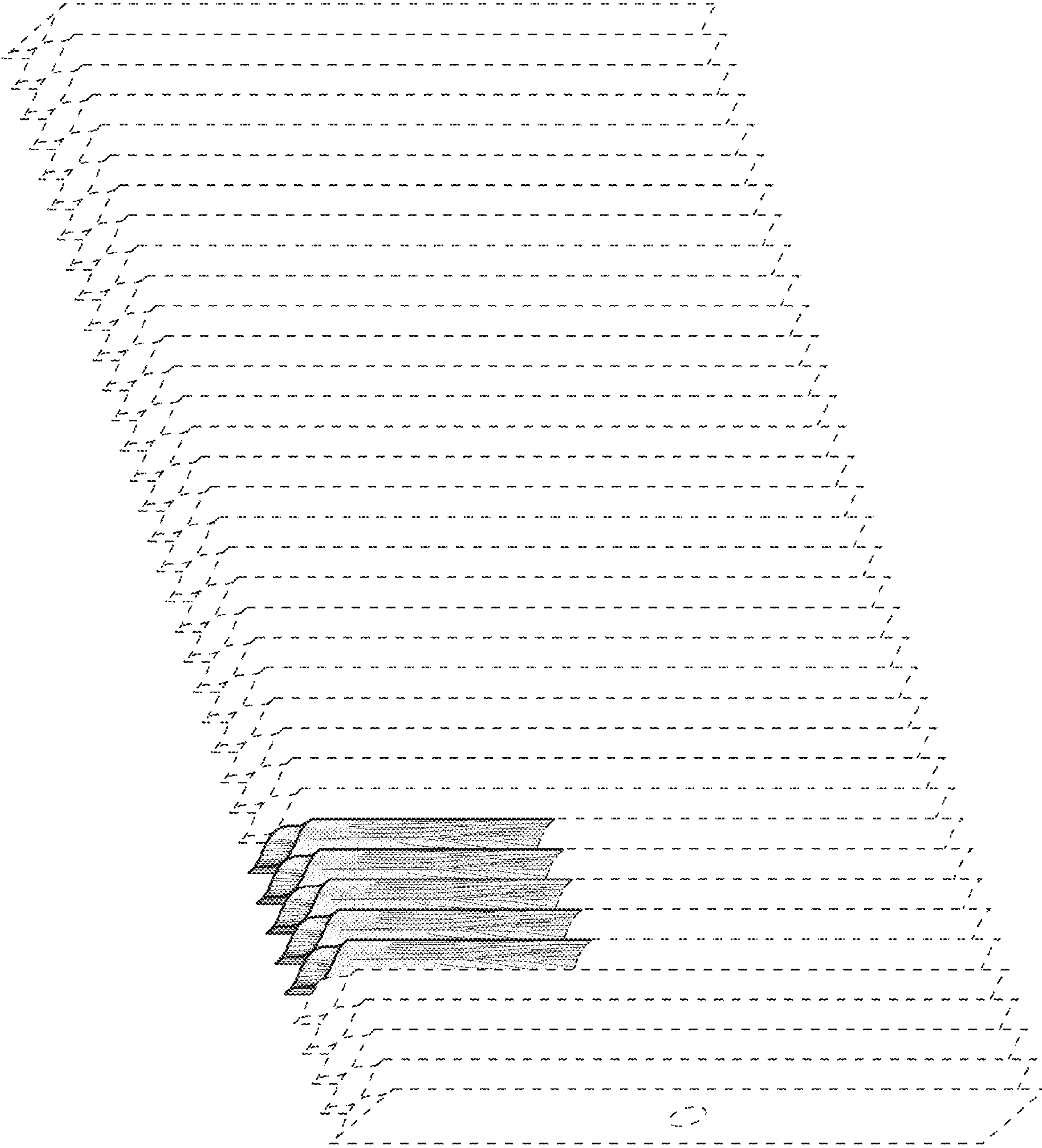




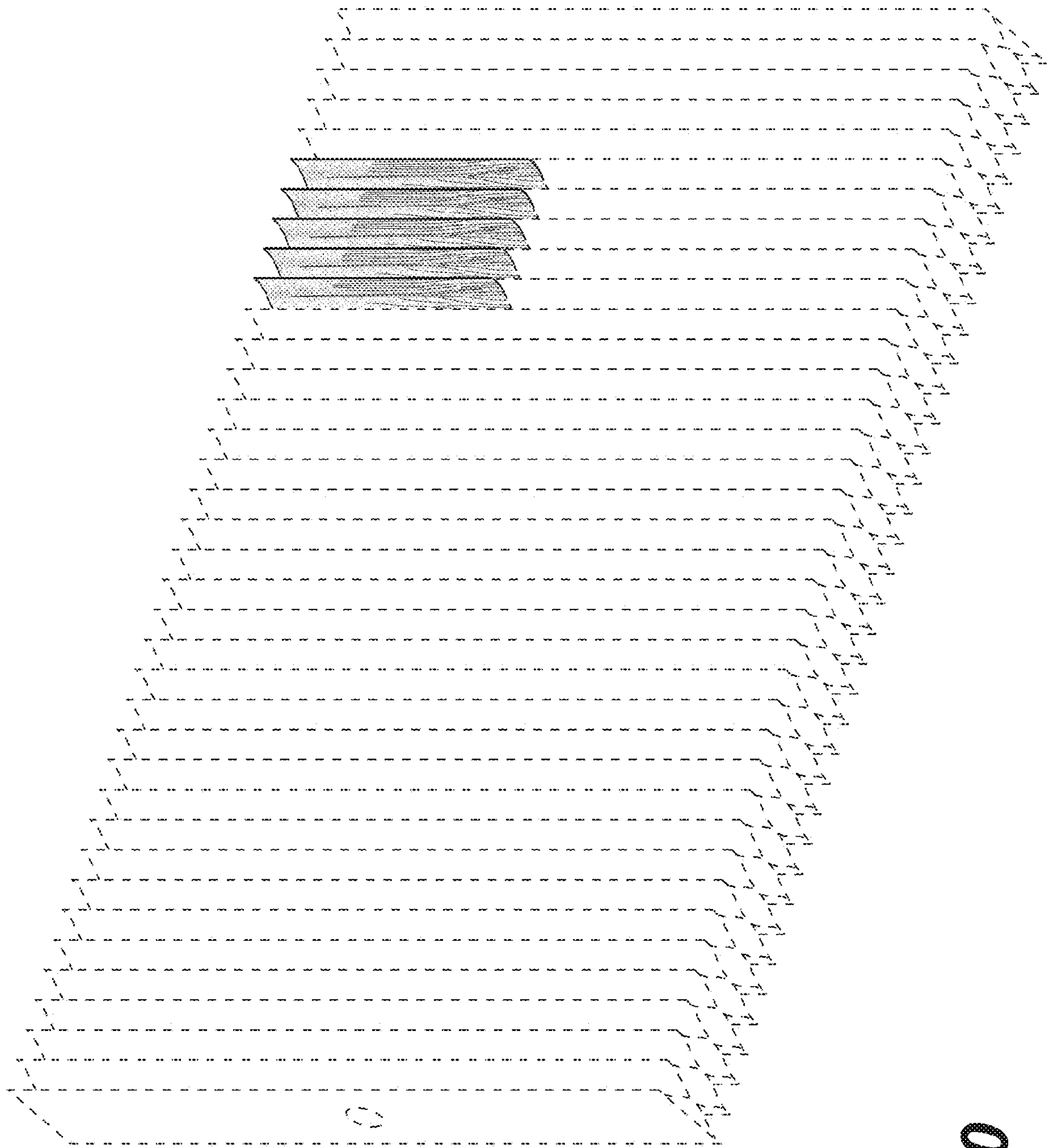
**FIG. 8**



FIG. 9

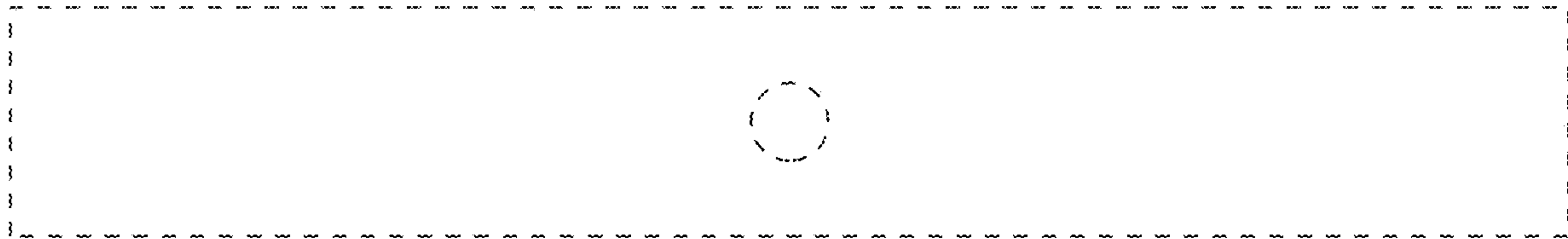






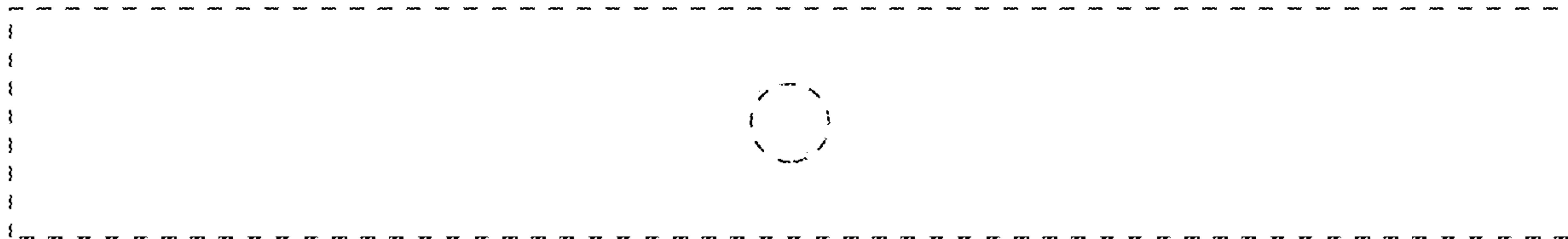
**FIG. 10**





**FIG. 11**





**FIG. 12**

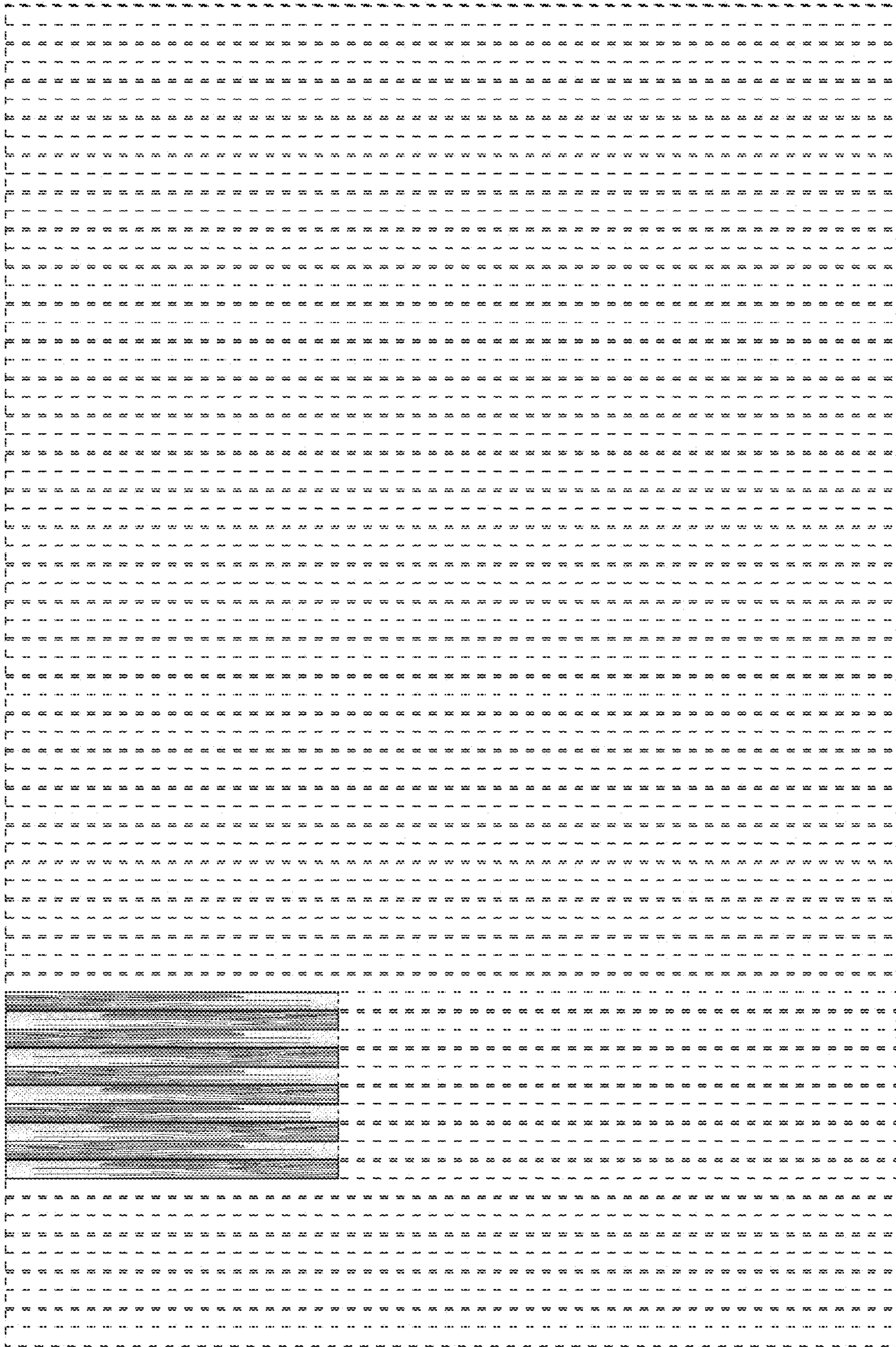


FIG. 13



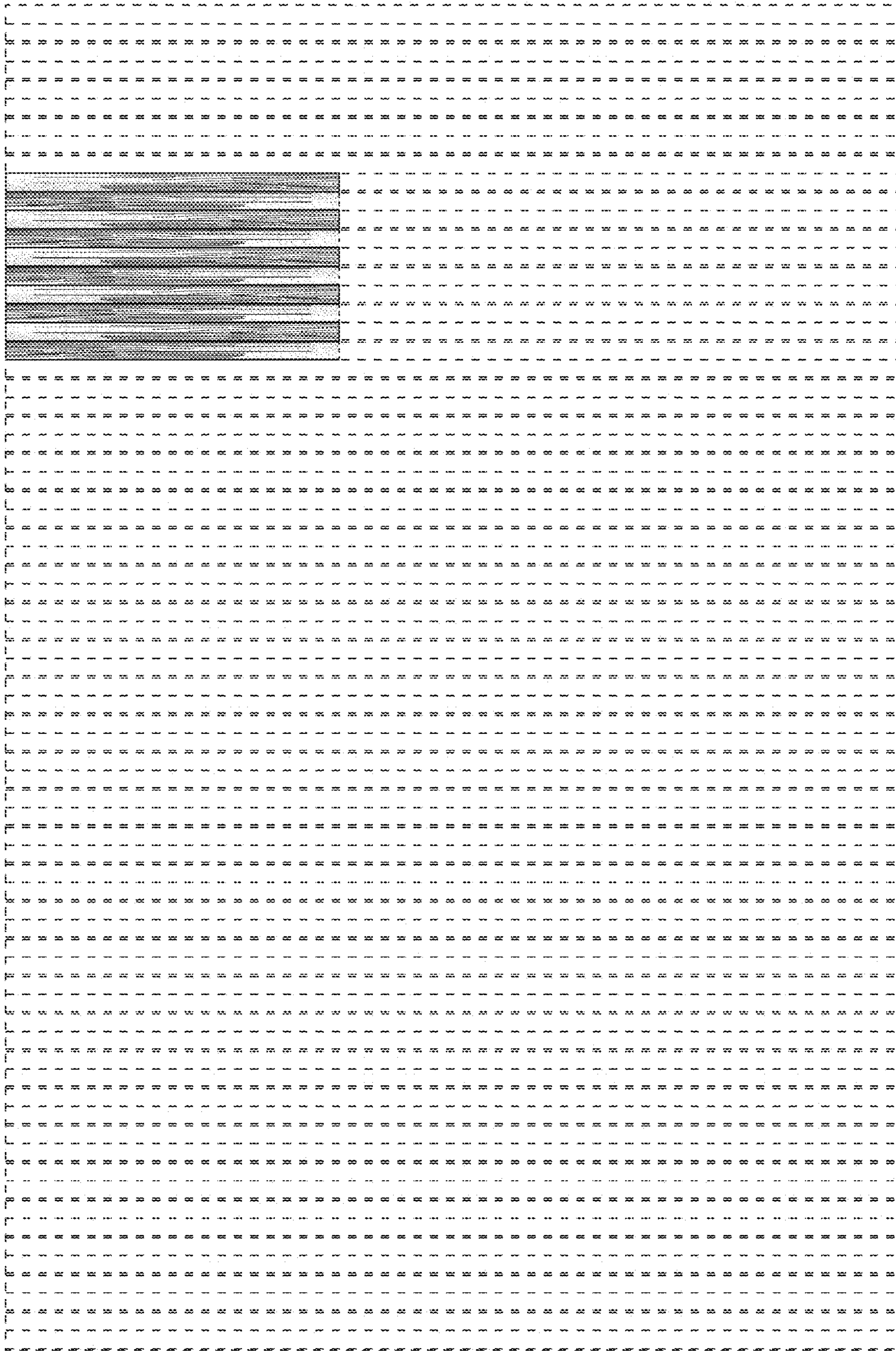
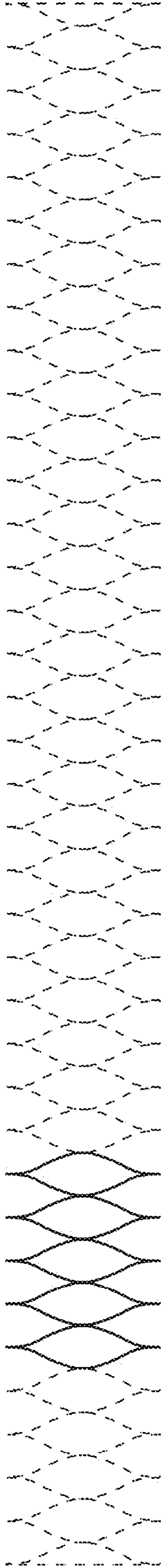
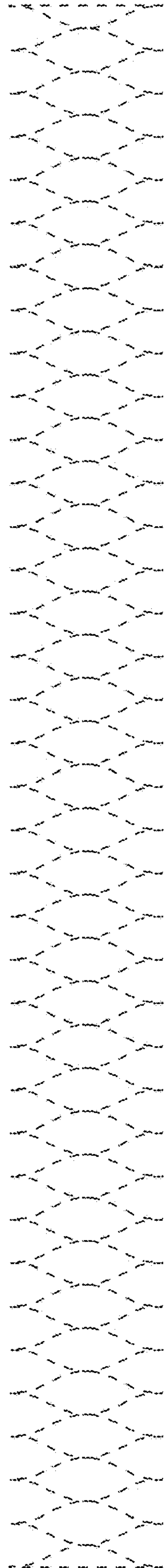


FIG. 14



**FIG. 15**





**FIG. 16**