



US00D951629S

(12) **United States Design Patent**
Martir

(10) **Patent No.:** **US D951,629 S**

(45) **Date of Patent:** **** May 17, 2022**

(54) **ESSENTIAL TOOL CLIP**

(71) Applicant: **Rafael Eric Martir**, New Brunswick,
NJ (US)

(72) Inventor: **Rafael Eric Martir**, New Brunswick,
NJ (US)

(**) Term: **15 Years**

(21) Appl. No.: **29/721,855**

(22) Filed: **Jan. 23, 2020**

(51) **LOC (13) Cl.** **03-01**

(52) **U.S. Cl.**
USPC **D3/228**; D8/373

(58) **Field of Classification Search**
USPC D3/228, 215; D8/380, 373, 71, 70;
224/904; D9/455; D15/140
CPC A45F 5/021; A45F 2200/0575; A44C
9/0061; B25H 5/00; B25H 3/006; B25H
3/003; B25H 3/00

See application file for complete search history.

(56) **References Cited**

U.S. PATENT DOCUMENTS

1,474,077	A *	11/1923	Grundhand	A47G 23/0266
					222/83.5
D253,019	S *	10/1979	Hillinger	A45F 5/021
					D3/228
D268,500	S *	4/1983	Kraus	A45F 5/021
					D15/140
D314,670	S *	2/1991	Schultz	D3/228
D338,748	S *	8/1993	Doerksen	A45F 5/00
					D3/228
D350,483	S *	9/1994	Escobedo	A47G 1/0633
					D9/455
D361,657	S *	8/1995	Ledbetter	D3/228
D395,238	S *	6/1998	Freitas	D9/455
D549,453	S *	8/2007	Chang	D3/303
D583,549	S *	12/2008	Schuyler	D3/228

D714,543	S *	10/2014	Huang	D3/228
D755,615	S *	5/2016	Kuehn	D8/373
D854,191	S *	7/2019	Sorensen	D25/68
2007/0241159	A1 *	10/2007	Chang	A45F 5/02
					224/677
2015/0068936	A1 *	3/2015	Huang	A45F 5/00
					206/349
2017/0363934	A1 *	12/2017	Stack	A47G 1/0633
2019/0014892	A1 *	1/2019	Bryant	A45F 5/021
2020/0029678	A1 *	1/2020	Griffin	A45F 5/021

FOREIGN PATENT DOCUMENTS

JP D1623922 * 2/2019

* cited by examiner

Primary Examiner — Rachel A. Voorhies

Assistant Examiner — Benjamin D. Wannemacher

(57) **CLAIM**

The ornamental design for an essential tool clip, as shown and described.

DESCRIPTION

FIG. 1 is a front-top perspective view of an essential tool clip showing my new design;

FIG. 2 is a front-bottom perspective view thereof;

FIG. 3 is a rear-top perspective view thereof;

FIG. 4 is a rear-bottom perspective view thereof;

FIG. 5 is a front elevational view thereof;

FIG. 6 is a rear elevational view thereof;

FIG. 7 is a left elevational view thereof where the right elevational view is mirrored thereto;

FIG. 8 is a top plan view thereof; and,

FIG. 9 is a bottom plan view thereof.

The dash-dash broken lines are for the purpose of illustrating portions of the essential tool clip that form no part of the claimed design.

1 Claim, 9 Drawing Sheets

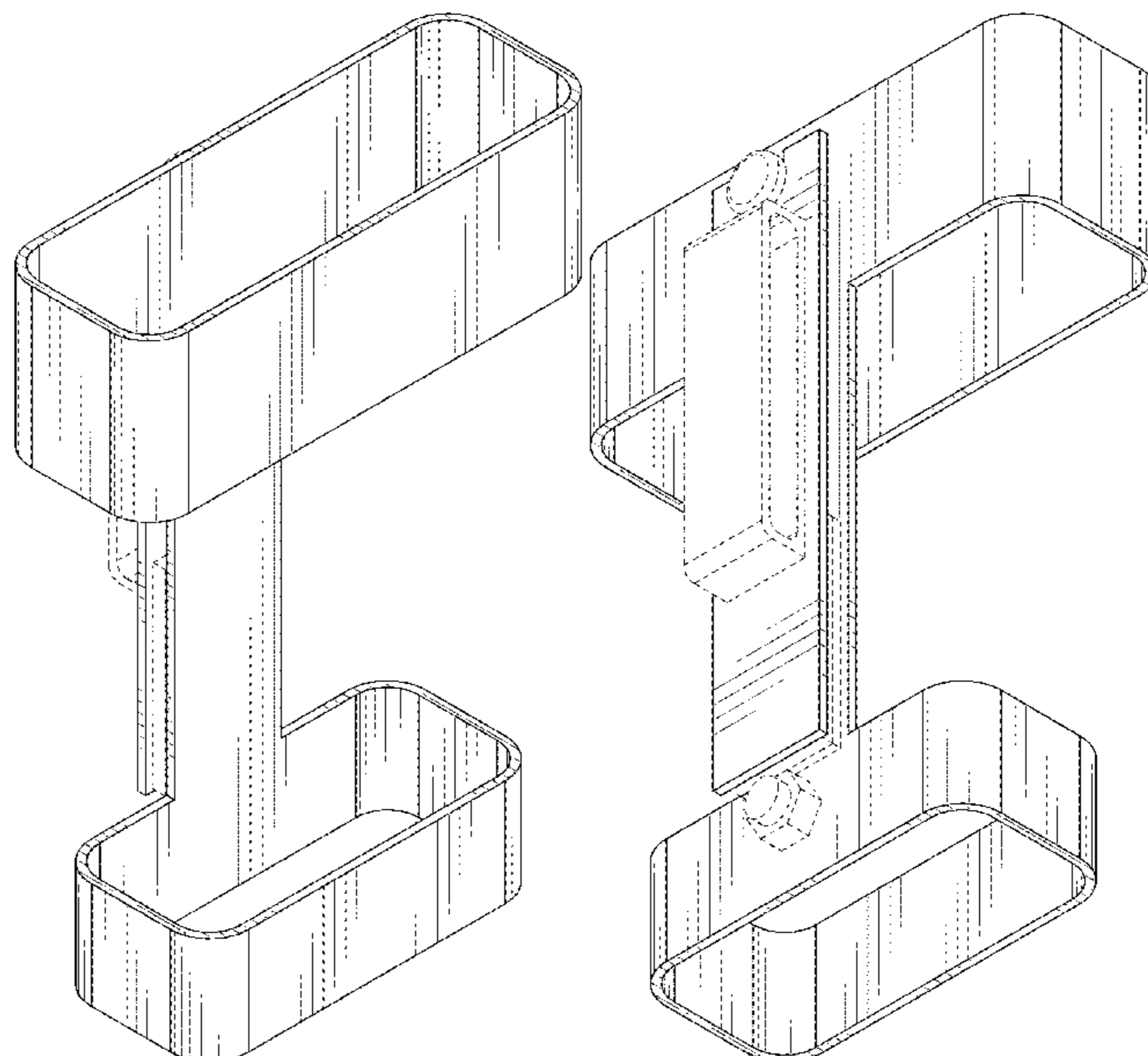

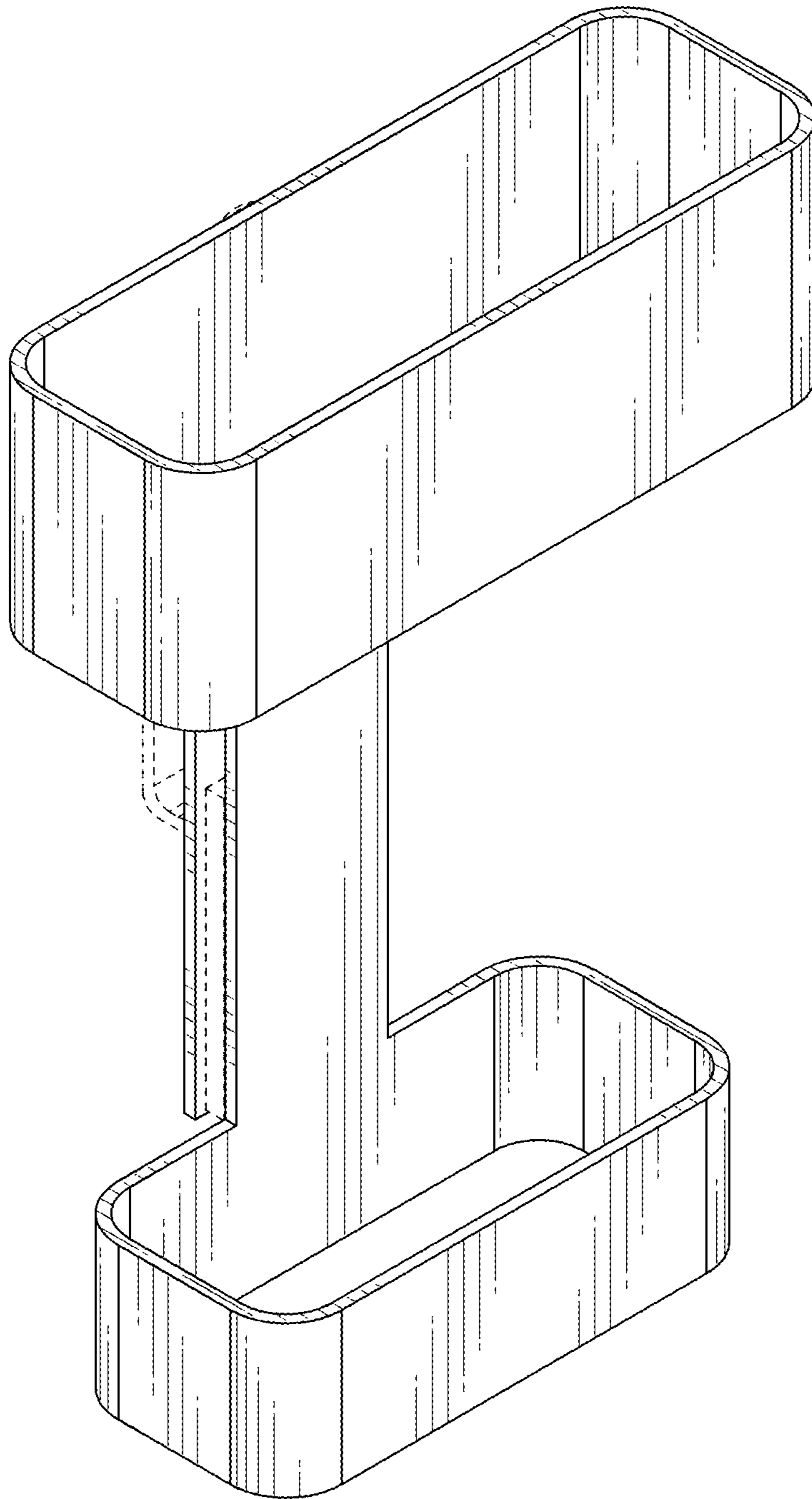

FIG. 1

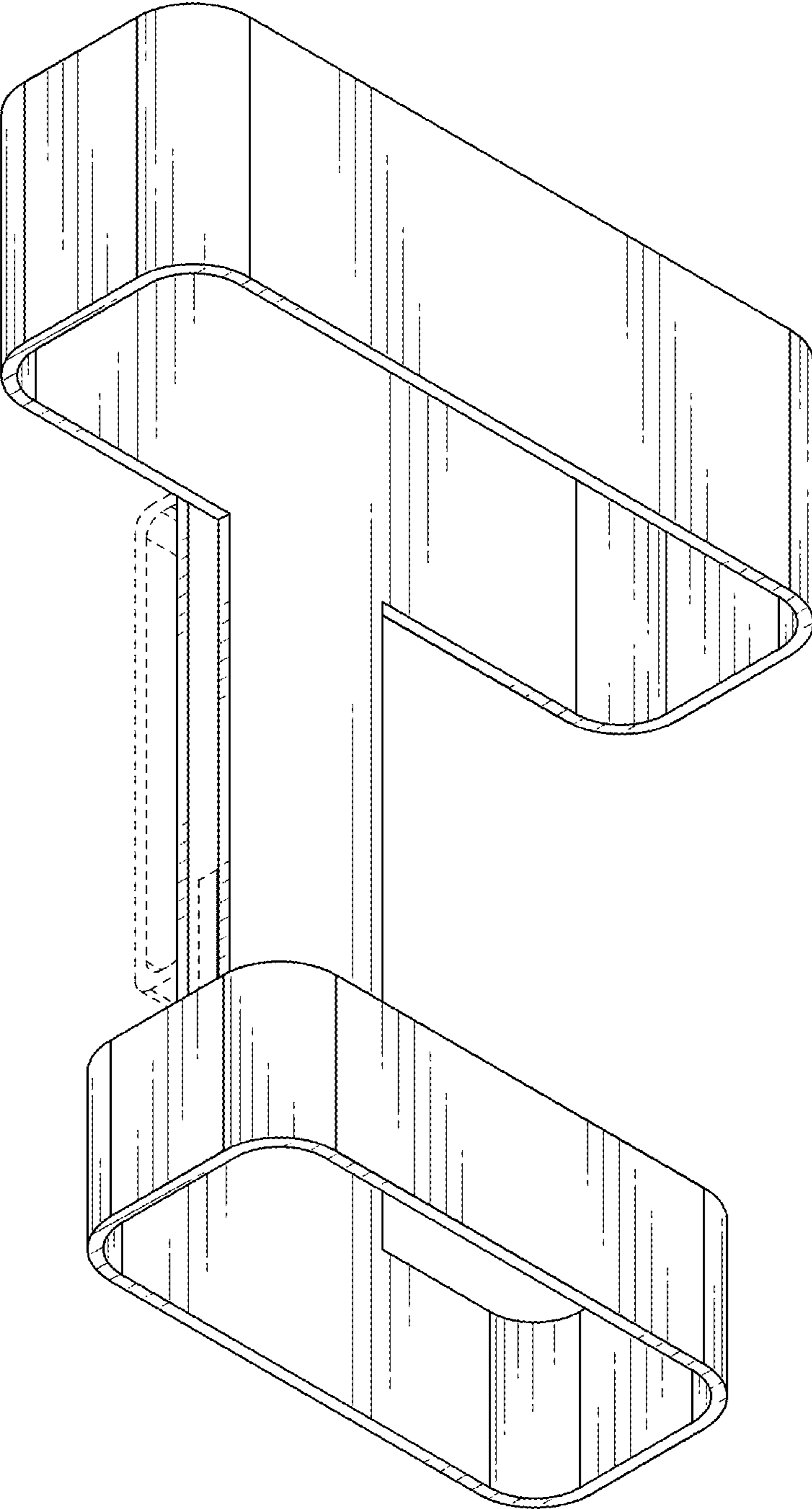

FIG. 2

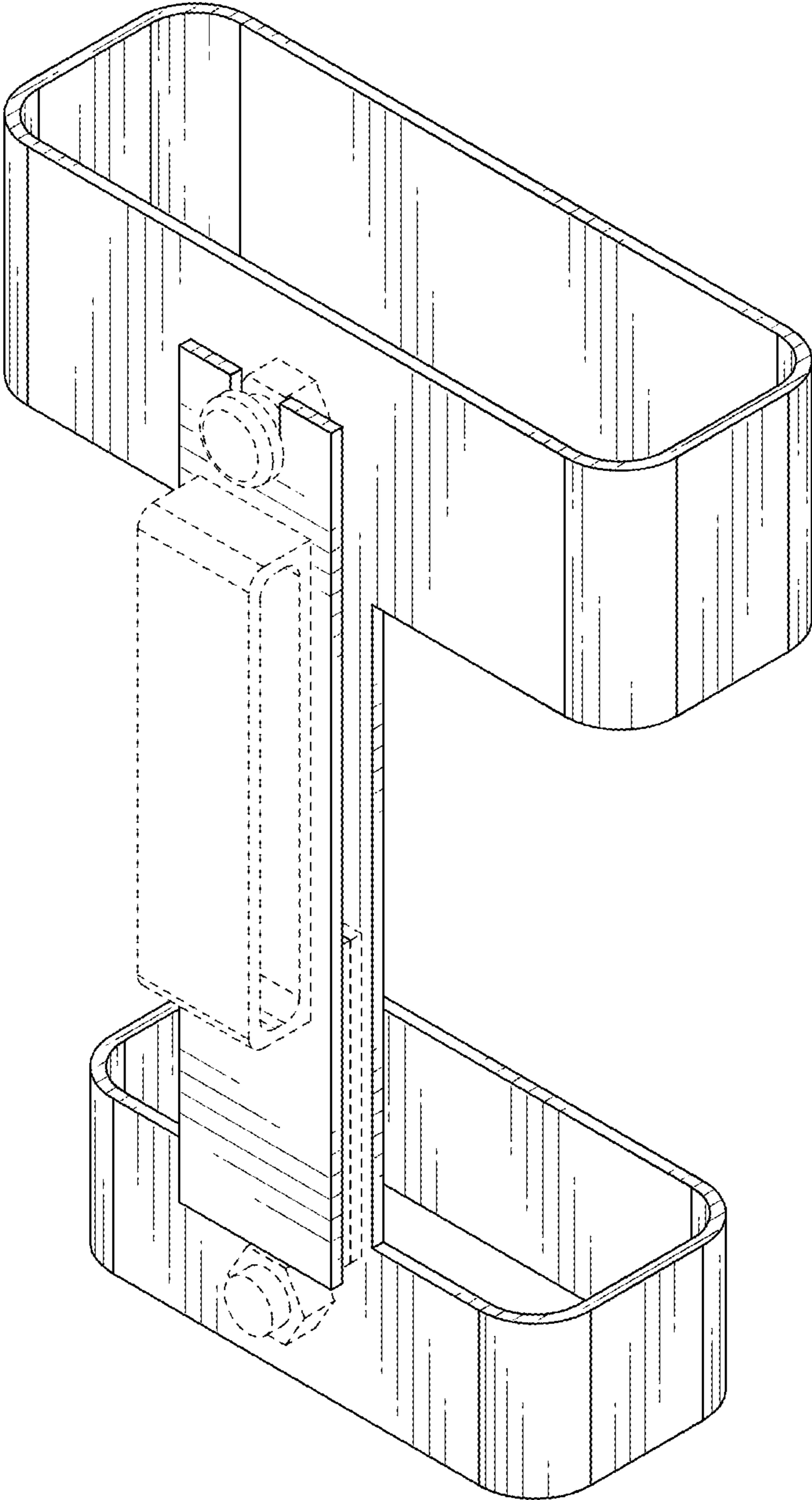

FIG. 3

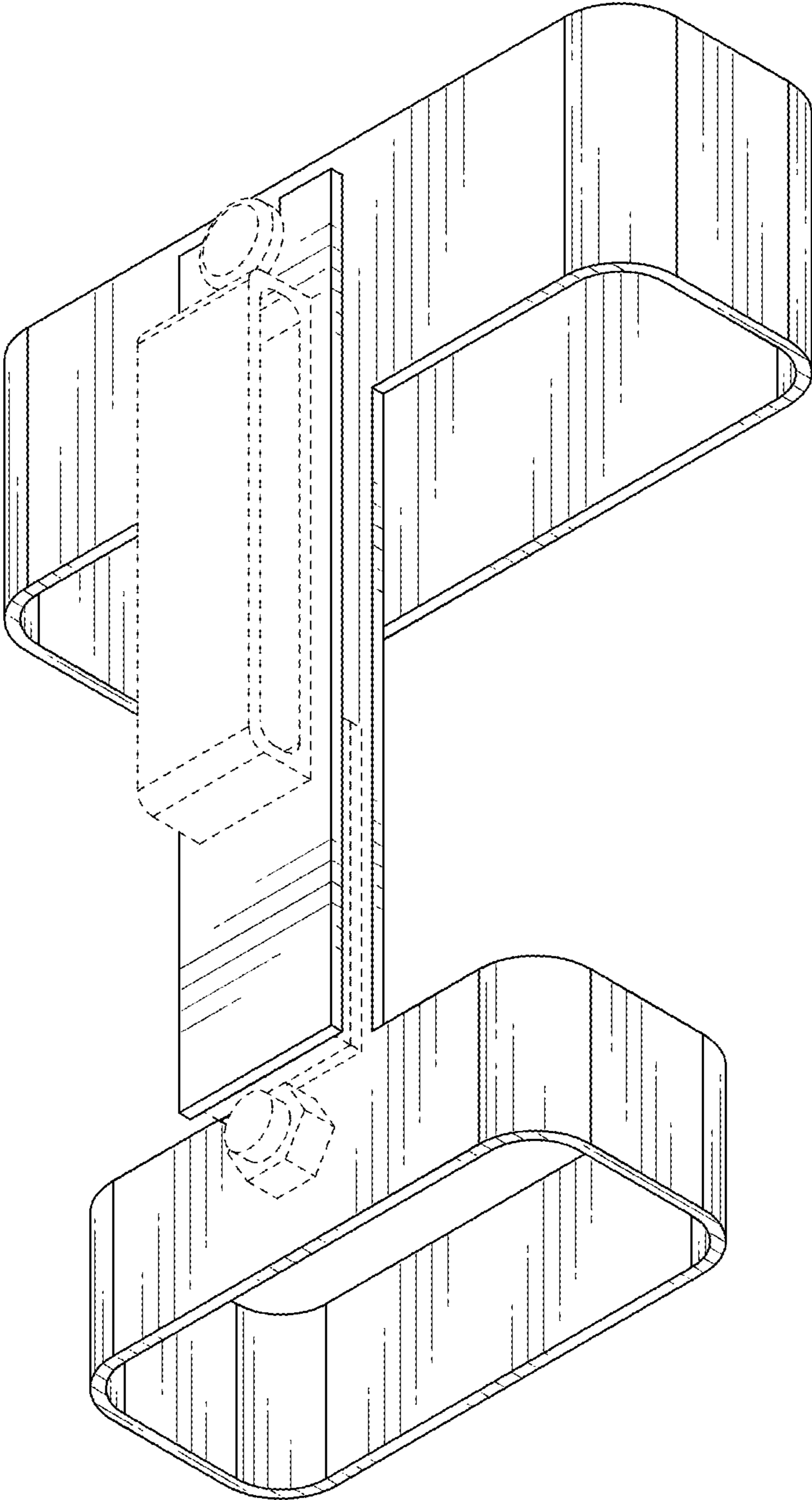

FIG. 4

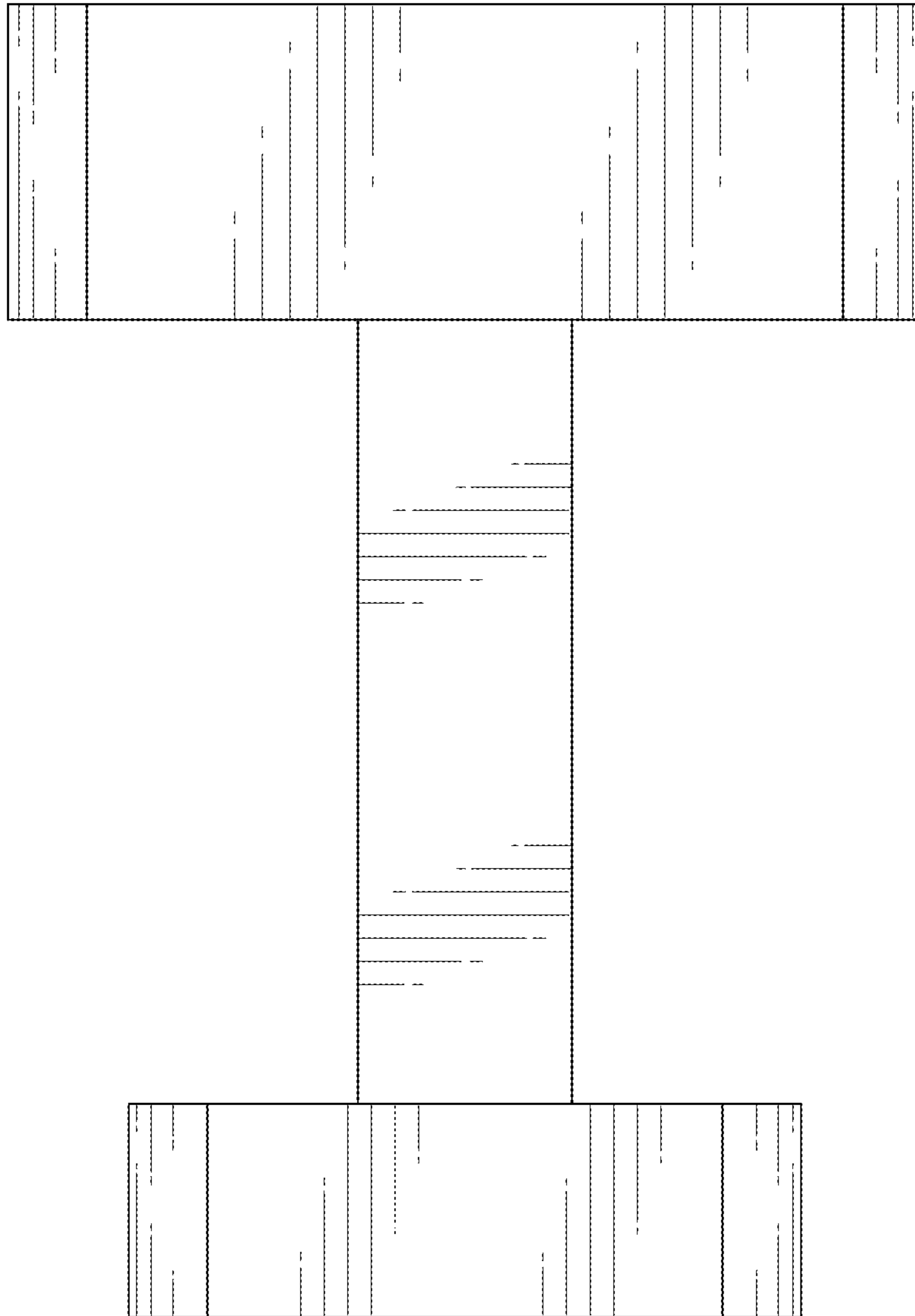

FIG. 5

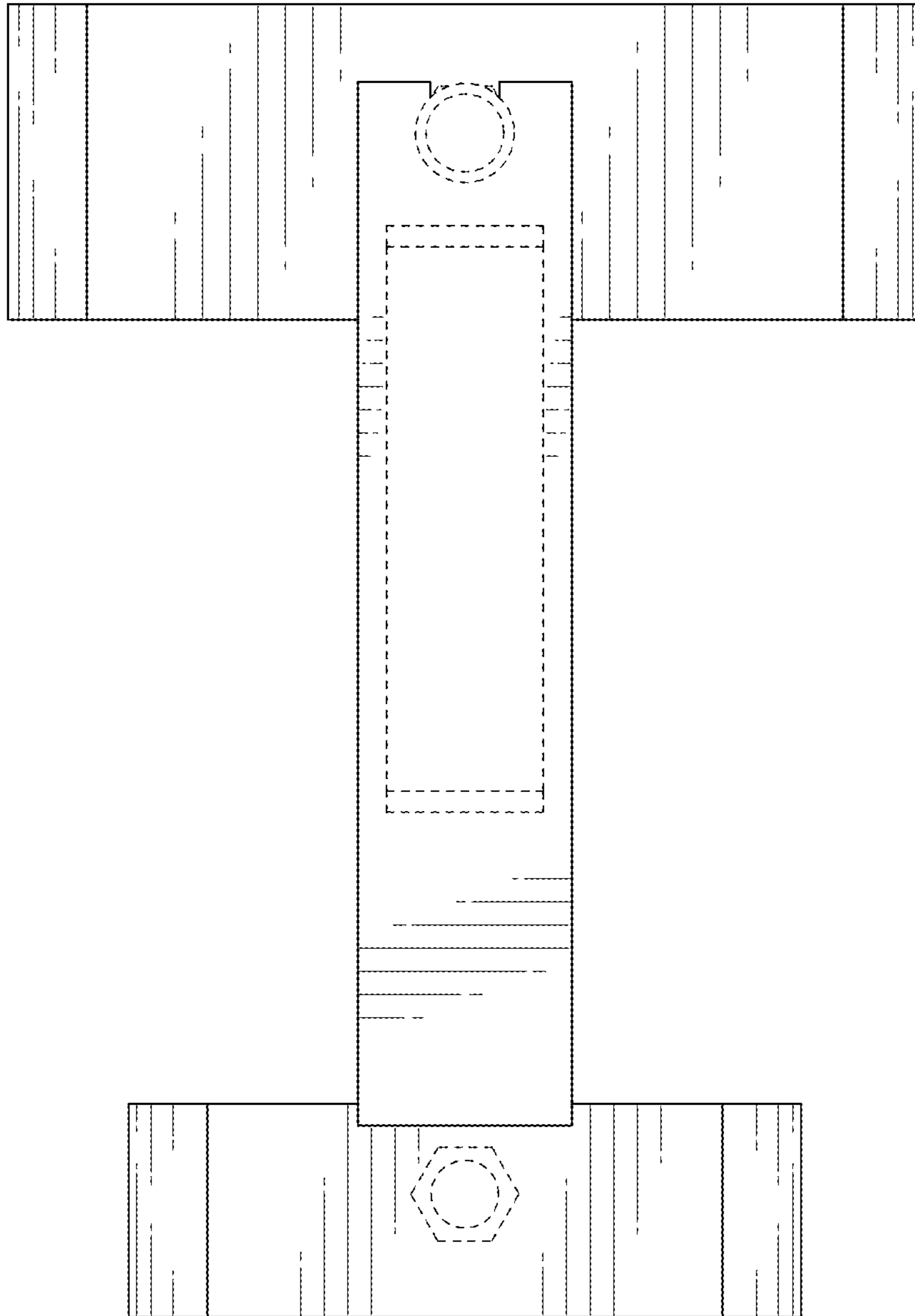

FIG. 6

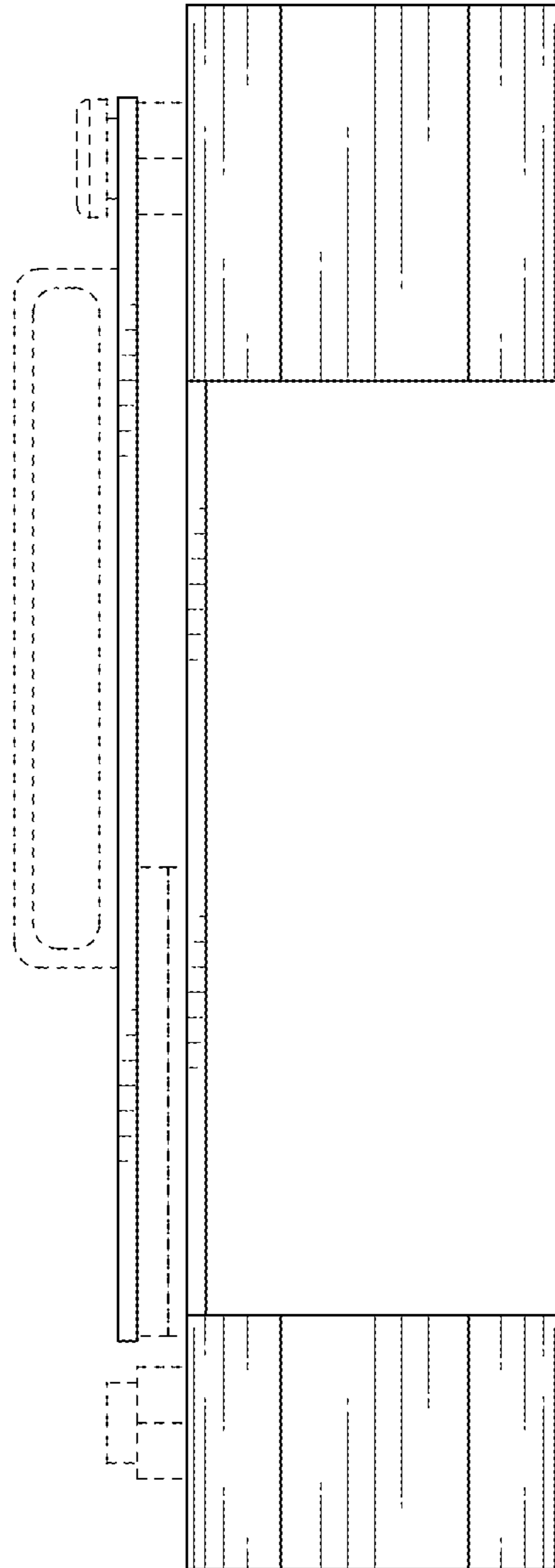

FIG. 7

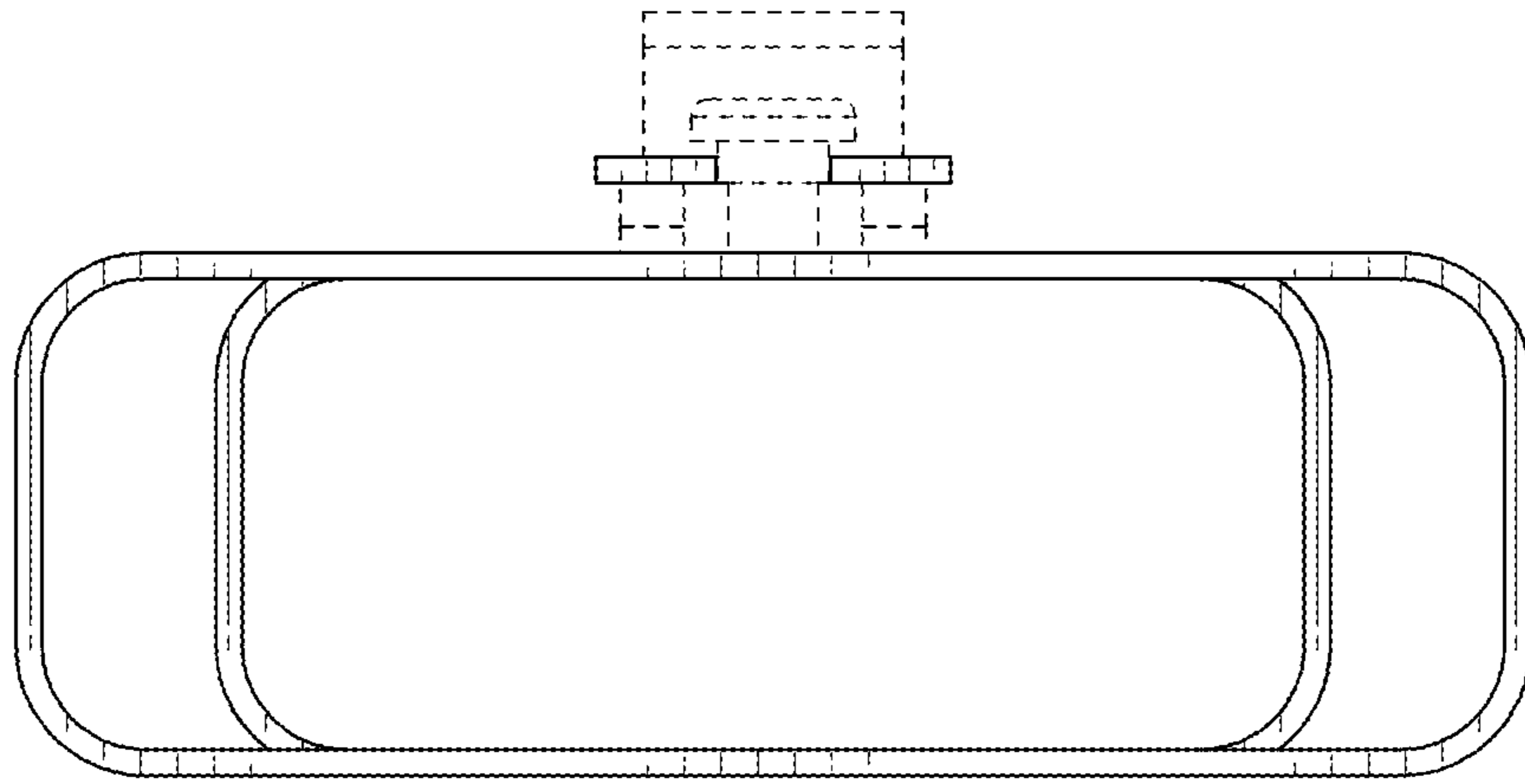

FIG. 8

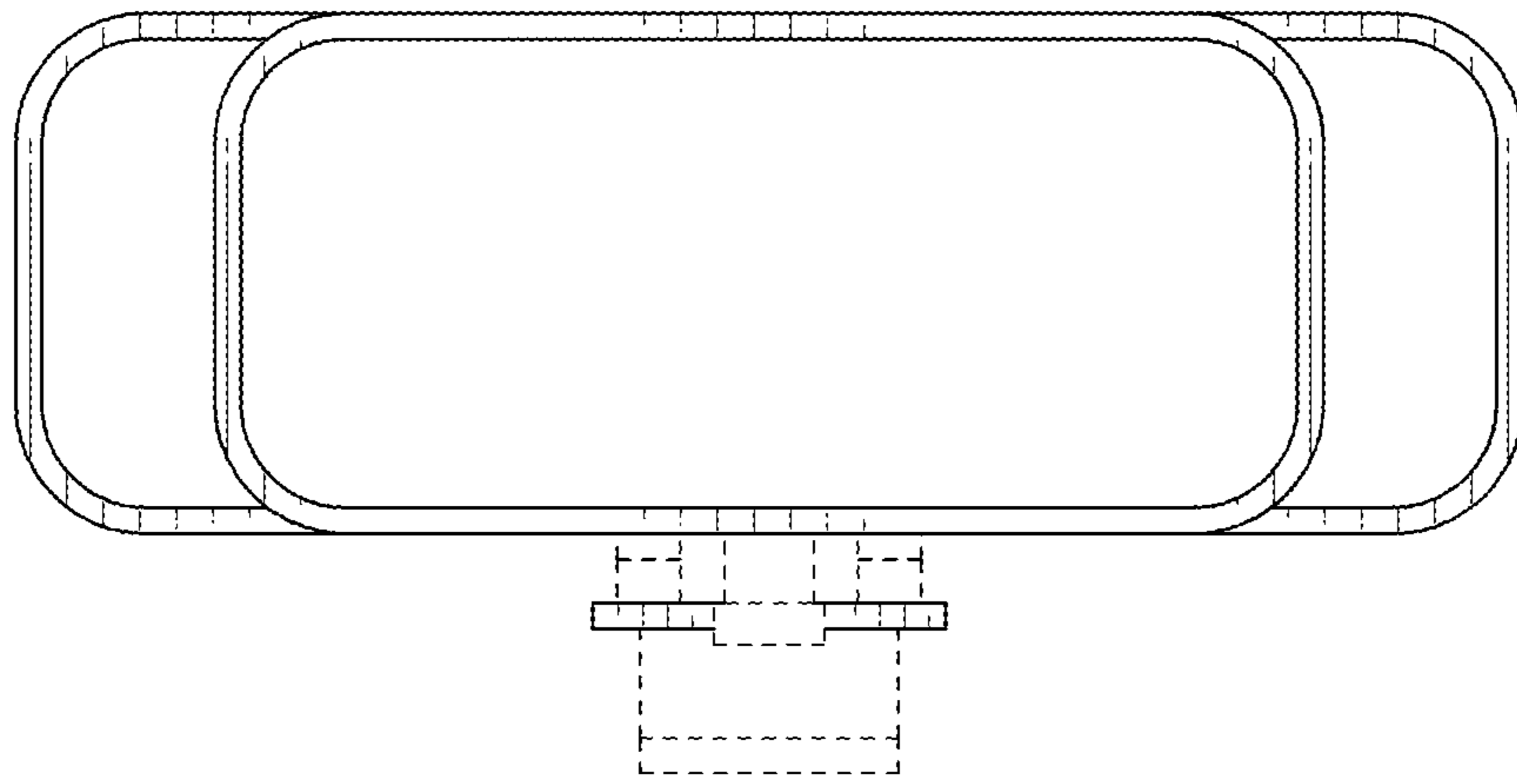

FIG. 9