



US00D951595S

(12) **United States Design Patent**
Swindell

(10) **Patent No.:** **US D951,595 S**

(45) **Date of Patent:** **** *May 17, 2022**

(54) **DRESS**

(71) Applicant: **LaRhonda Lynn Swindell**, Amarillo, TX (US)

(72) Inventor: **LaRhonda Lynn Swindell**, Amarillo, TX (US)

(*) Notice: This patent is subject to a terminal disclaimer.

(**) Term: **15 Years**

(21) Appl. No.: **29/651,785**

(22) Filed: **Mar. 18, 2019**

(51) **LOC (13) Cl.** **02-02**

(52) **U.S. Cl.**
USPC **D2/756**

(58) **Field of Classification Search**
USPC D2/502, 611, 705, 707, 720, 725, 728,
D2/733, 735, 752, 756, 757, 759, 760,
(Continued)

(56) **References Cited**

U.S. PATENT DOCUMENTS

2,515,082 A * 7/1950 Evans A41D 1/22
2/70
3,106,717 A * 10/1963 Cuvin A41D 1/21
2/70

(Continued)

OTHER PUBLICATIONS

Longyuan Women's Summer Sleeveless Casual Dresses, available Mar. 22, 2017 [online], [site visited Dec. 3, 2021]. Available from internet, URL: <<https://www.amazon.com/dp/B085VLJVLf>> (full link in NPL) (Year: 2017).*

(Continued)

Primary Examiner — Kevin K Rudzinski
Assistant Examiner — Amber J Rabie

(57) **CLAIM**

I claim the ornamental design for a dress, as shown and described.

DESCRIPTION

A portion of the disclosure of this patent document contains material to which a claim for copyright is made. The copyright owner has no objection to the facsimile reproduction by anyone of the patent document or the patent disclosure, as it appears in the patent and Trademark Office patent file or records, but reserves all other copyright rights whatsoever. Dress to Go logo forming part of the claimed design is a registered trademark Of Roni Swindell.

FIG. 1 is a front elevation view of the dress showing a first embodiment of my new design;

FIG. 2 is a rear elevation view thereof;

FIG. 3 is a front elevation view of the dress showing a second embodiment of my new design;

FIG. 4 is a rear elevation view thereof;

FIG. 5 is a front elevation view of the dress showing a third embodiment of my new design;

FIG. 6 is a rear elevation view thereof;

FIG. 7 is a front elevation view of the dress showing a fourth embodiment of my new design;

FIG. 8 is a rear elevation view thereof;

FIG. 9 is the front elevation view of the front bodice lining of my new design showing built-in bra cups for FIGS. 1-8 wherein the bodice lining has been removed and shown separately for ease of illustration;

FIG. 10 is a rear elevation view thereof;

FIG. 11 is the front elevation view of the back bodice lining of my new design showing built-in bra cups for FIGS. 1-8 wherein the bodice lining has been removed and shown separately for ease of illustration and showing logo to be covered by copyright; and,

FIG. 12 is a rear elevation view thereof.

The broken line showing of a human figure is included for the purpose of illustrating the environment of use and forms no part of the claimed design.

1 Claim, 12 Drawing Sheets

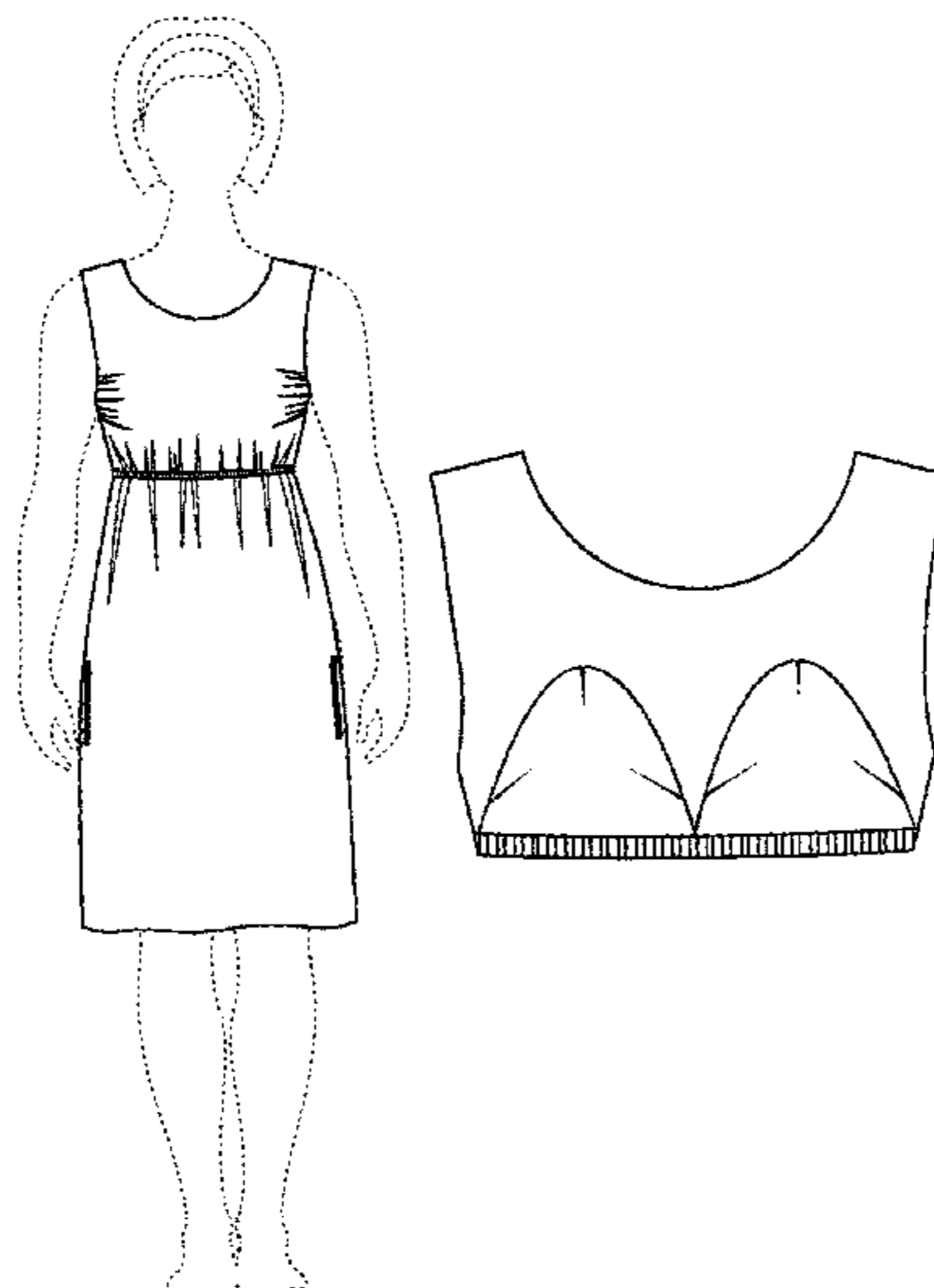

(58) **Field of Classification Search**

USPC D2/762, 764, 773, 774, 776, 777, 779,
D2/780, 781, 782, 785, 786, 787, 790,
D2/791, 792, 795, 796, 800, 801, 804,
D2/811, 813, 814, 815, 817, 819, 821,
D2/822, 823, 826, 828, 830, 833, 834,
D2/836, 837, 839, 851, 852, 853, 858

CPC A41D 1/22; A41D 15/002; A41D 15/00;
A41D 15/005; A41D 2400/38; A41D 1/21

See application file for complete search history.

(56) **References Cited**

U.S. PATENT DOCUMENTS

D403,835 S * 1/1999 Geyer D2/756
D454,245 S * 3/2002 Logan D2/756
D732,269 S * 6/2015 Callahan D2/701
2015/0208734 A1* 7/2015 Callahan A41D 27/02
450/30
2015/0208737 A1* 7/2015 Nevins A41D 1/22
2/74
2020/0022422 A1* 1/2020 Clarke A41C 3/08

OTHER PUBLICATIONS

Summer Dresses for Women, available Oct. 25, 2018 [online], [site visited Dec. 3, 2021]. Available from internet, URL: <<https://www.amazon.com/elescat-Dresses-Sleeveless-Pockets-Sundress/dp/B09JC9RT89>> (full link in NPL) (Year: 2018).*

* cited by examiner

Fig. 1

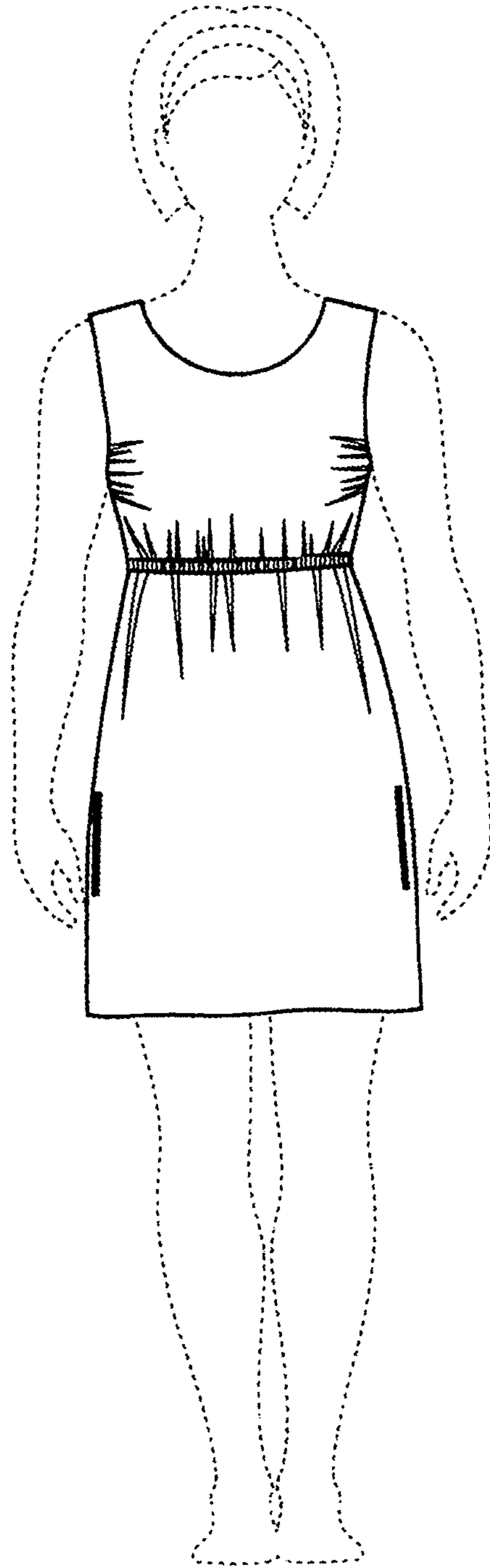

Fig. 2

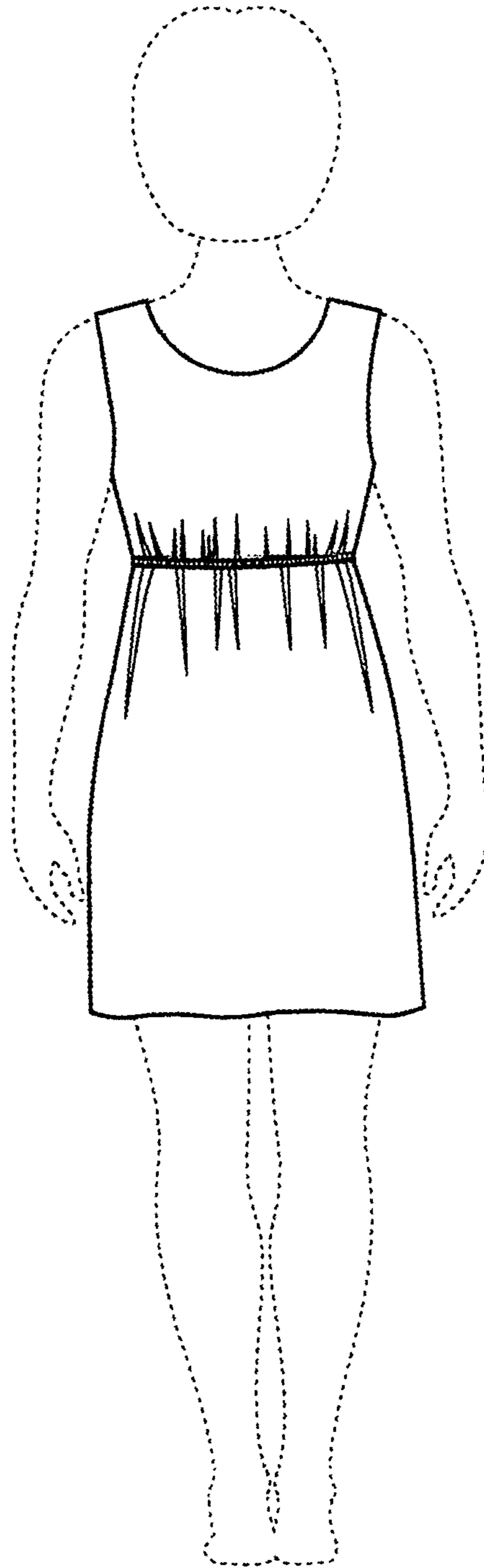

Fig. 3

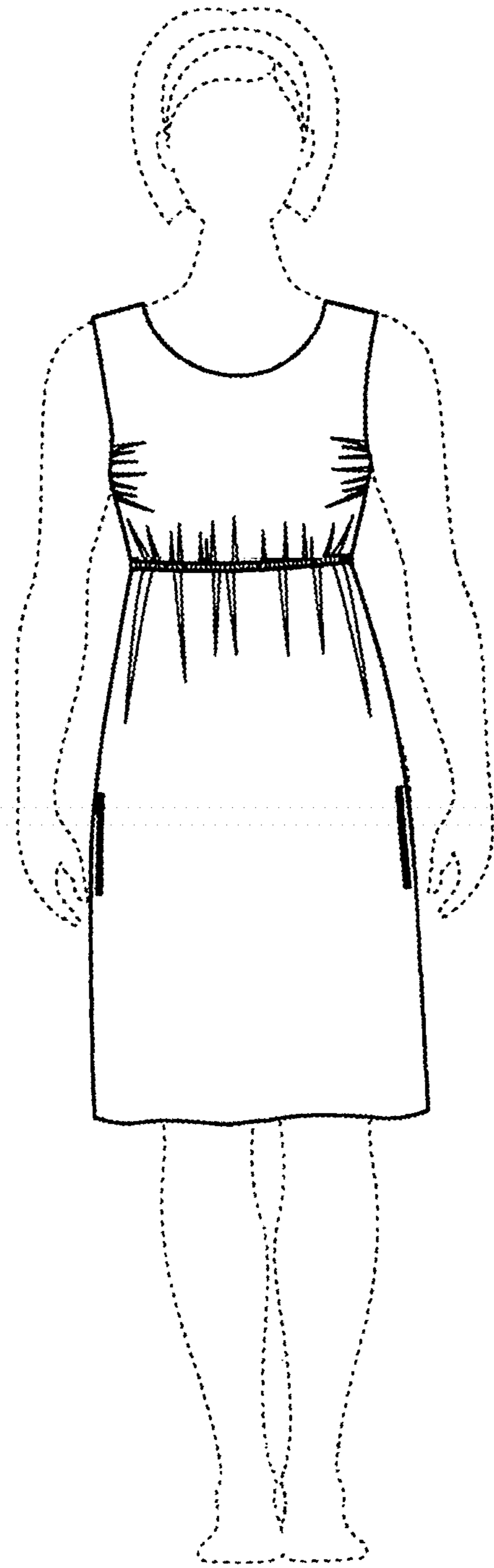

Fig. 4

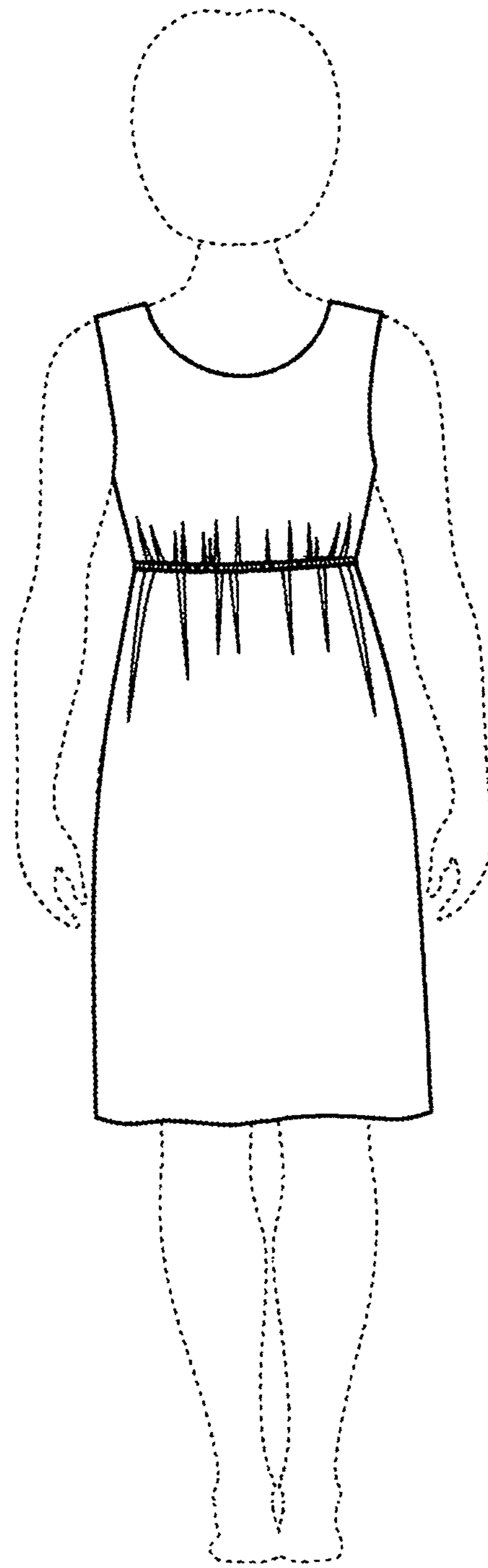

Fig. 5

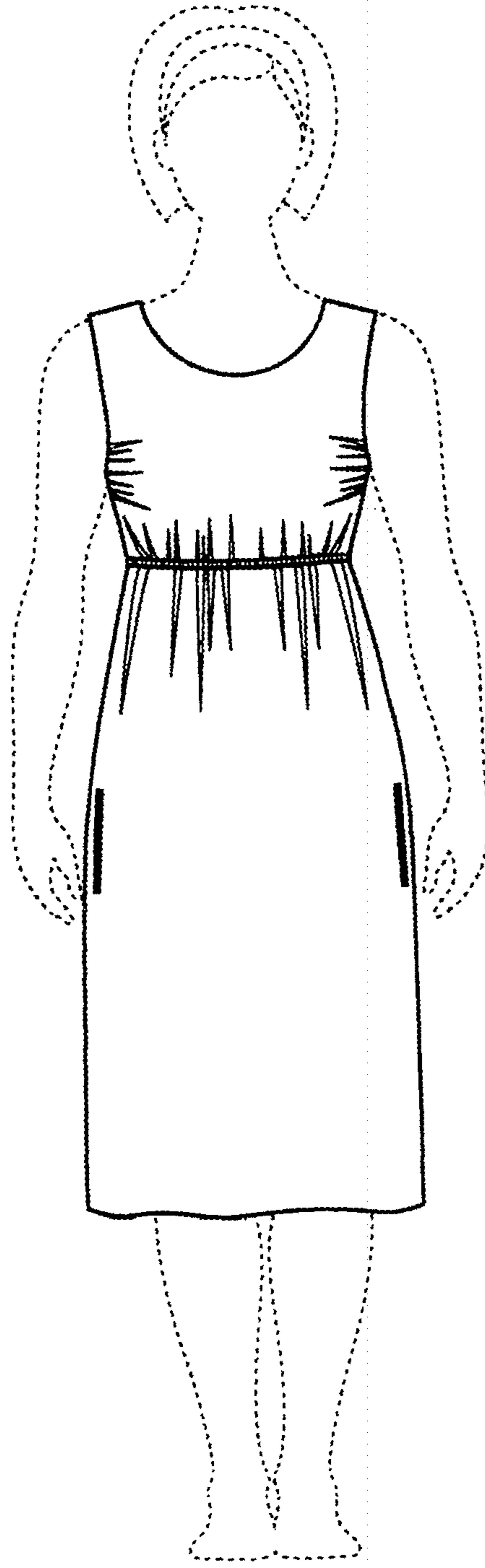

Fig. 6

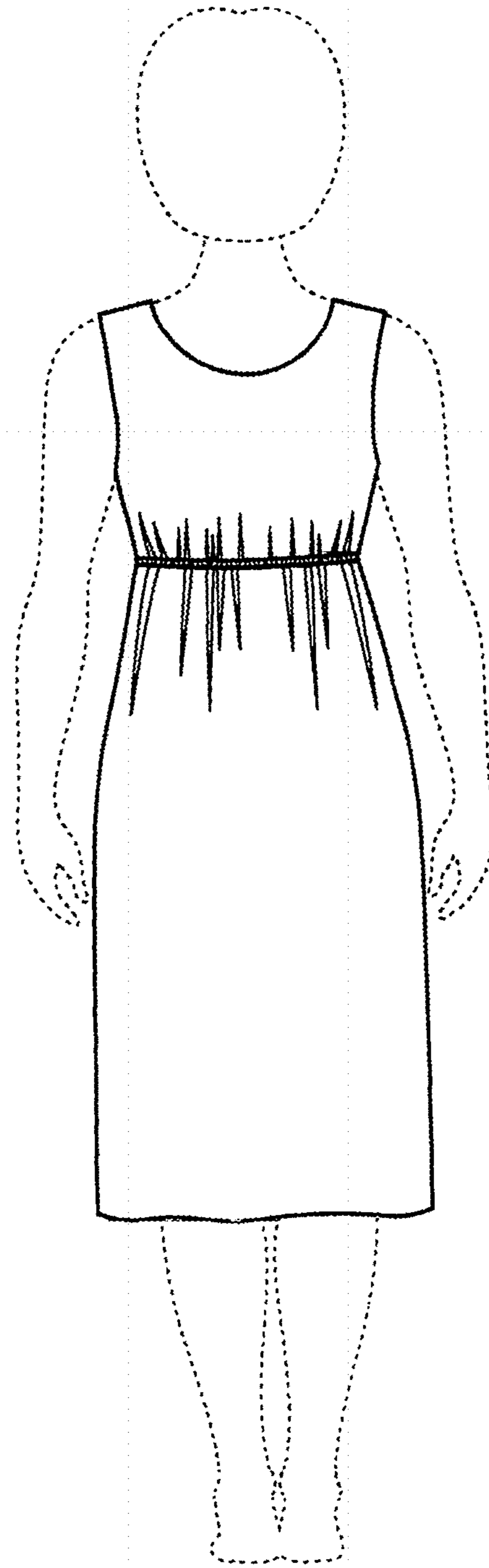

Fig. 7

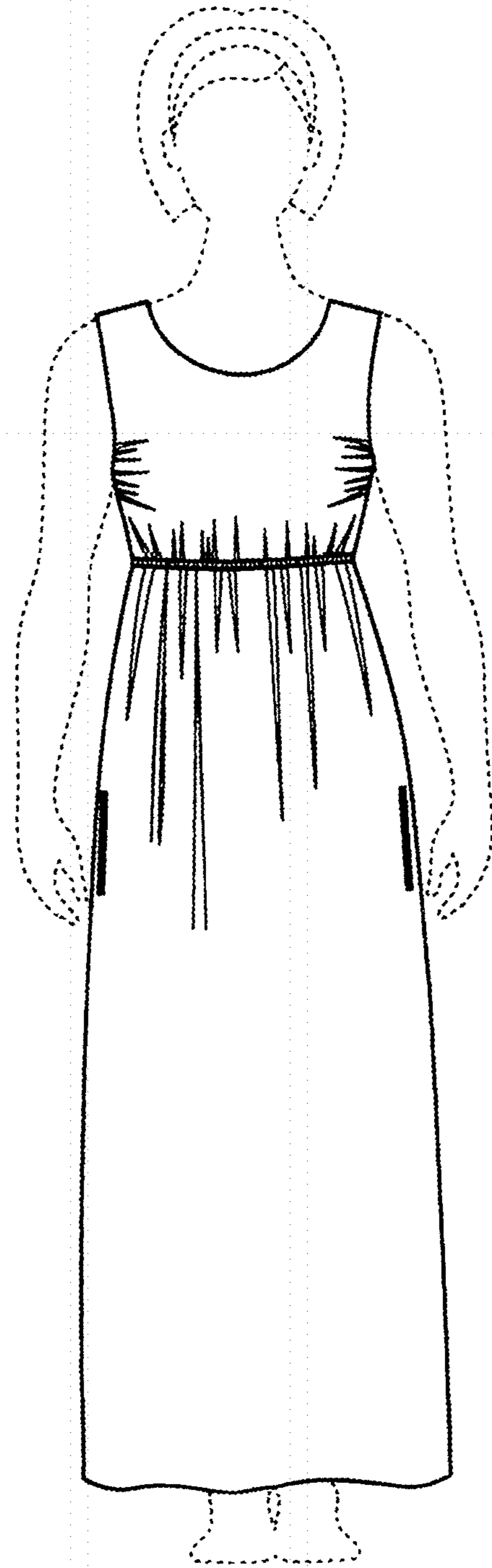

Fig. 8

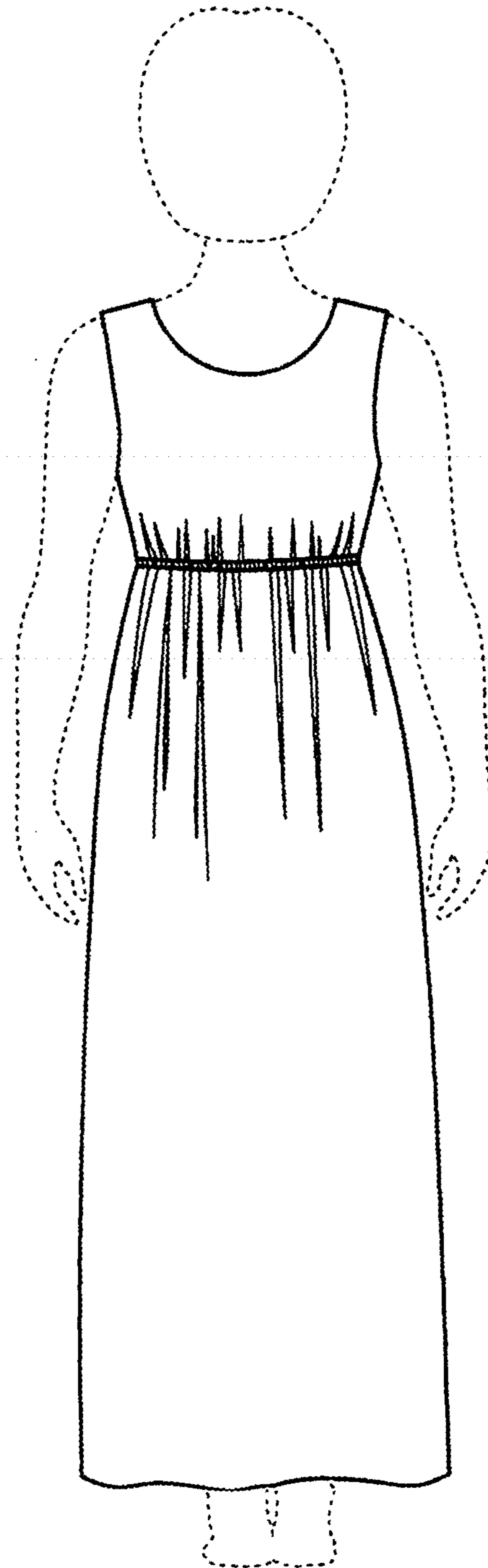

Fig. 9

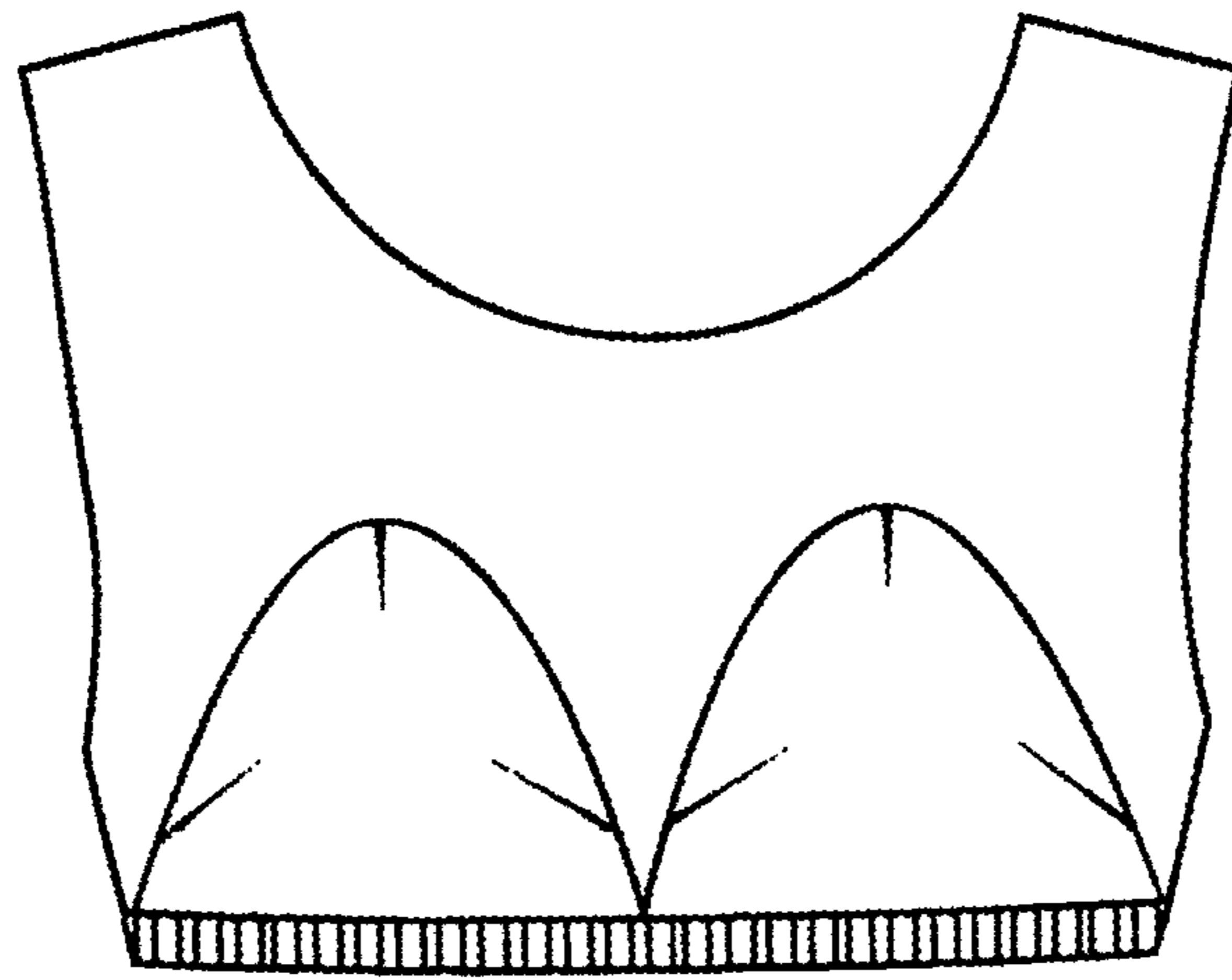

Fig. 10

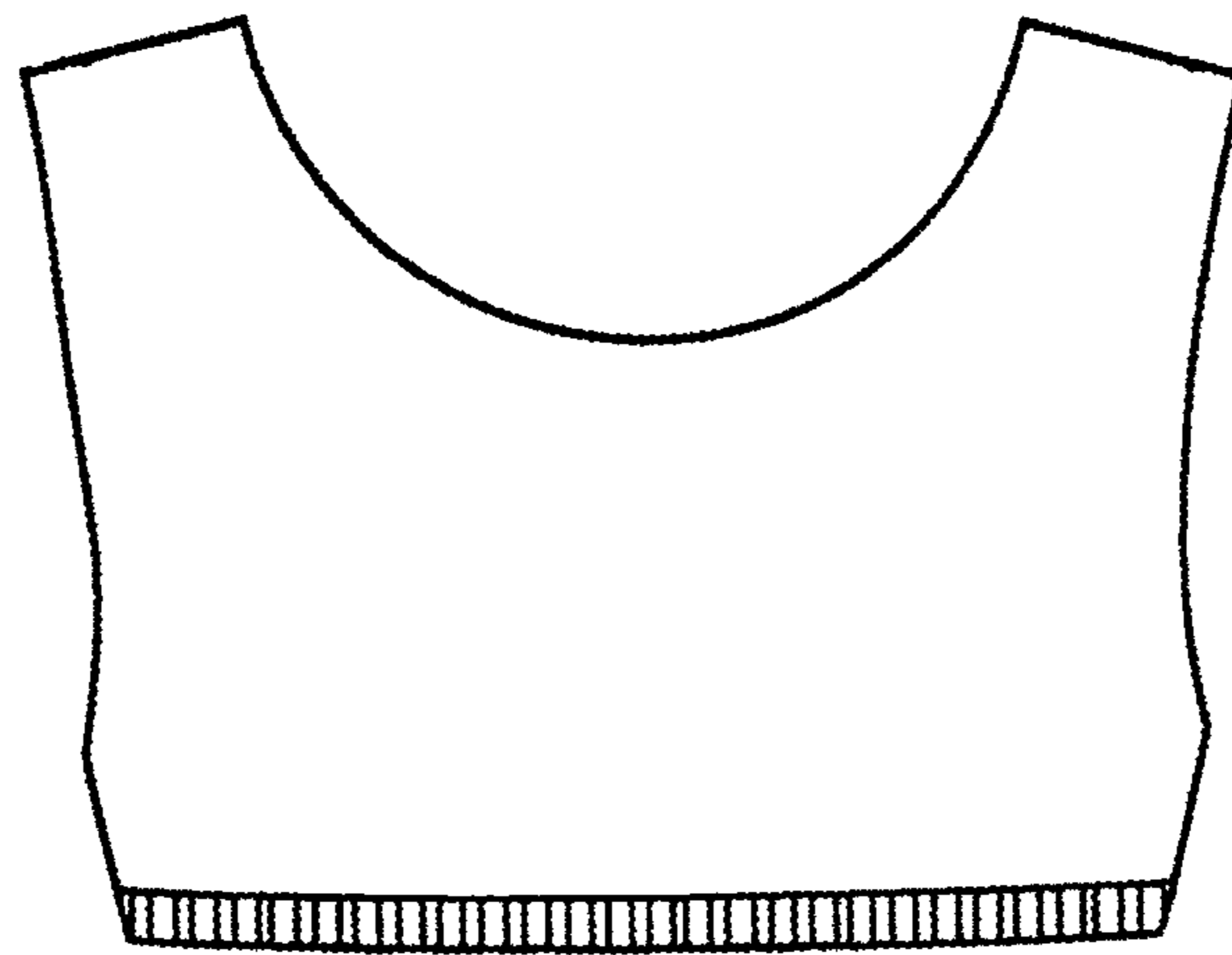

Fig. 11

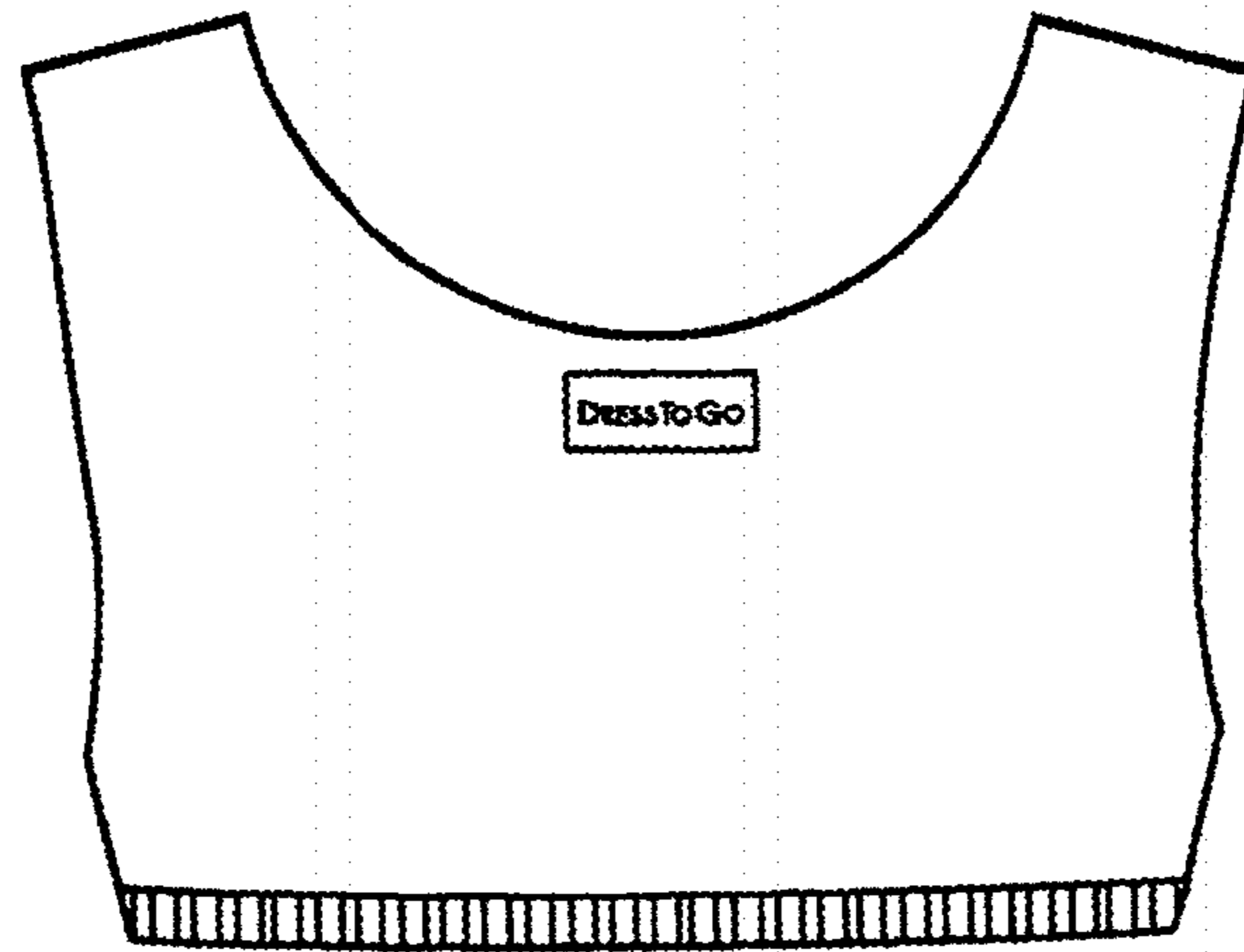

Fig. 12

