



US00D951208S

(12) **United States Design Patent**
Chiu et al.

(10) **Patent No.:** **US D951,208 S**
(45) **Date of Patent:** **** May 10, 2022**

(54) **CONNECTOR FOR RETICLE BOX**

(56) **References Cited**

(71) Applicant: **GDENG PRECISION INDUSTRIAL CO., LTD.**, New Taipei (TW)

U.S. PATENT DOCUMENTS

(72) Inventors: **Ming-Chien Chiu**, New Taipei (TW);
Yung-Chin Pan, New Taipei (TW);
Yu-Chen Chu, New Taipei (TW);
Cheng-En Chung, New Taipei (TW)

D556,694 S * 12/2007 Sipe D13/152
D580,871 S * 11/2008 McCarthy D13/152
D619,097 S * 7/2010 McCarthy D13/152
D798,231 S * 9/2017 Duenser D13/102
2012/0033392 A1* 2/2012 Golubovic H02S 40/34
361/752
2017/0063298 A1* 3/2017 Lv H02G 3/081

(73) Assignee: **GDENG PRECISION INDUSTRIAL CO., LTD.**, New Taipei (TW)

* cited by examiner

Primary Examiner — Derrick E Holland

(**) Term: **15 Years**

(57) **CLAIM**

The ornamental design for a connector for a reticle box, as shown and described.

(21) Appl. No.: **29/757,168**

DESCRIPTION

(22) Filed: **Nov. 4, 2020**

FIG. 1 is a perspective view of a connector for a reticle box showing my new design;
FIG. 2 is a front elevation view thereof;
FIG. 3 is a rear elevation view thereof;
FIG. 4 is a left side elevation view thereof;
FIG. 5 is a right side elevation view thereof;
FIG. 6 is a top plan view thereof;
FIG. 7 is a bottom plan view thereof;
FIG. 8 is another perspective view of FIG. 1;
FIG. 9 is another perspective view shown in environmental use; and,
FIG. 10 is another perspective view shown in an alternate environment.
The broken lines shown represent environmental subject matter and forms no part of the claimed design.

(30) **Foreign Application Priority Data**

Sep. 22, 2020 (TW) 109305348

(51) **LOC (13) Cl.** **13-03**

(52) **U.S. Cl.**
USPC **D13/154**

(58) **Field of Classification Search**
USPC D13/101, 102, 118, 147, 149, 152, 154,
D13/156, 182, 184, 199; D3/273, 314,
D3/315
CPC G03F 1/64; G03F 1/66; H01L 21/67353;
H01L 21/67359; H01L 21/67769; B65D
85/48

See application file for complete search history.

1 Claim, 8 Drawing Sheets

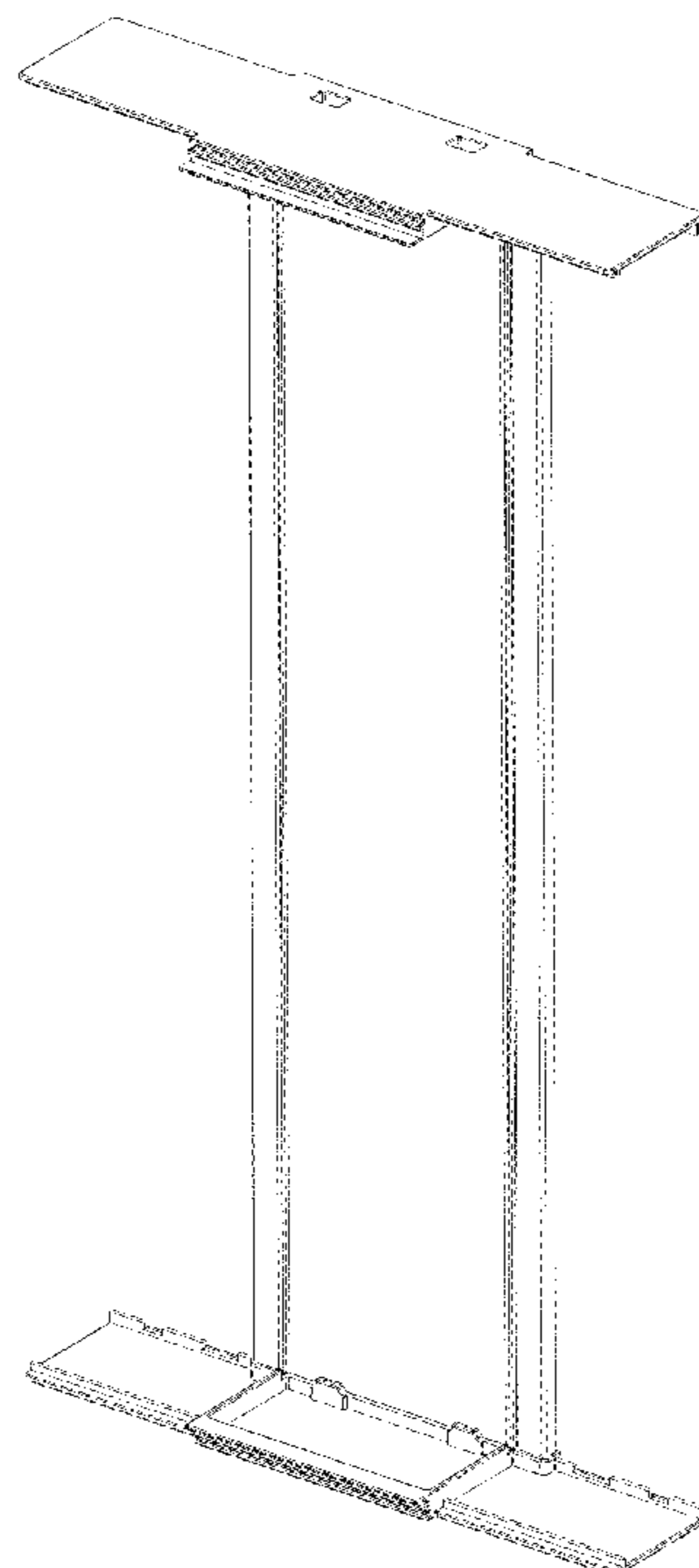

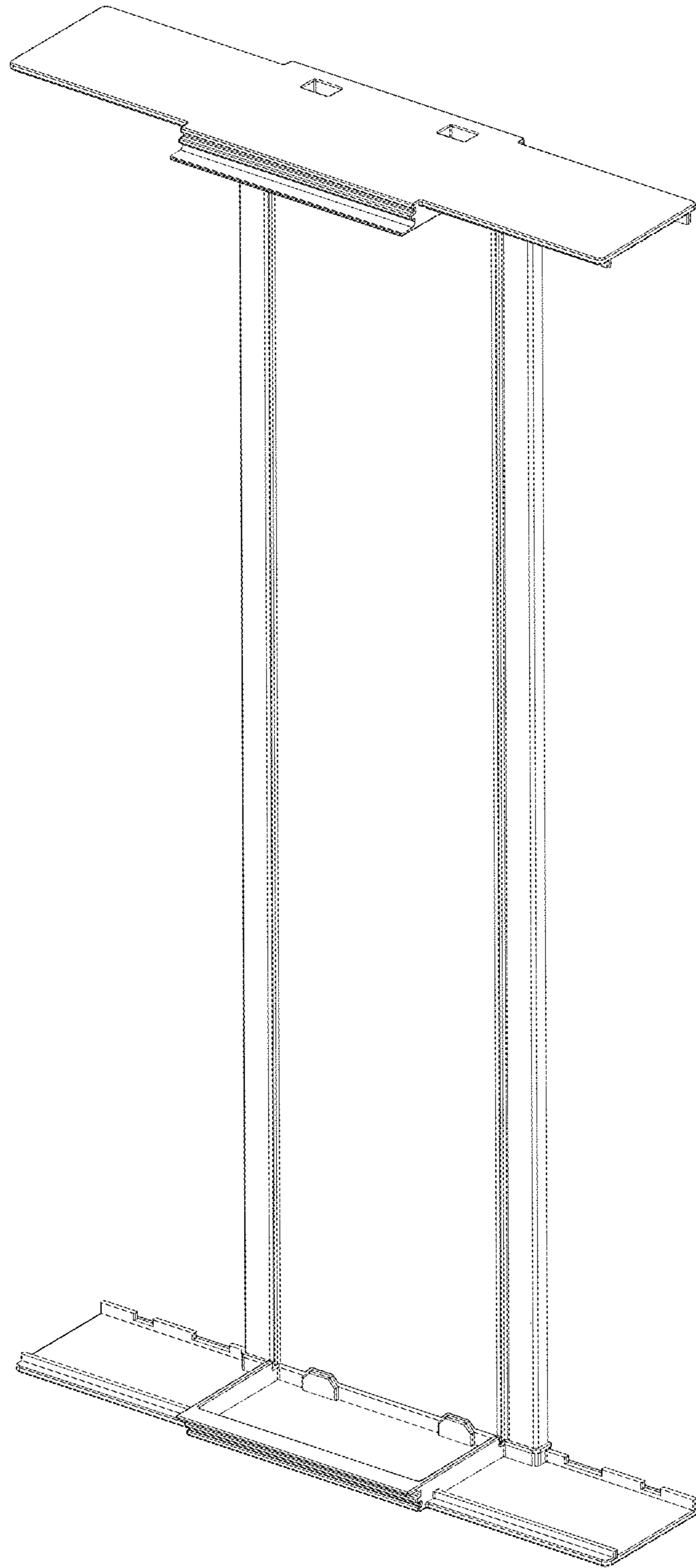

FIG. 1

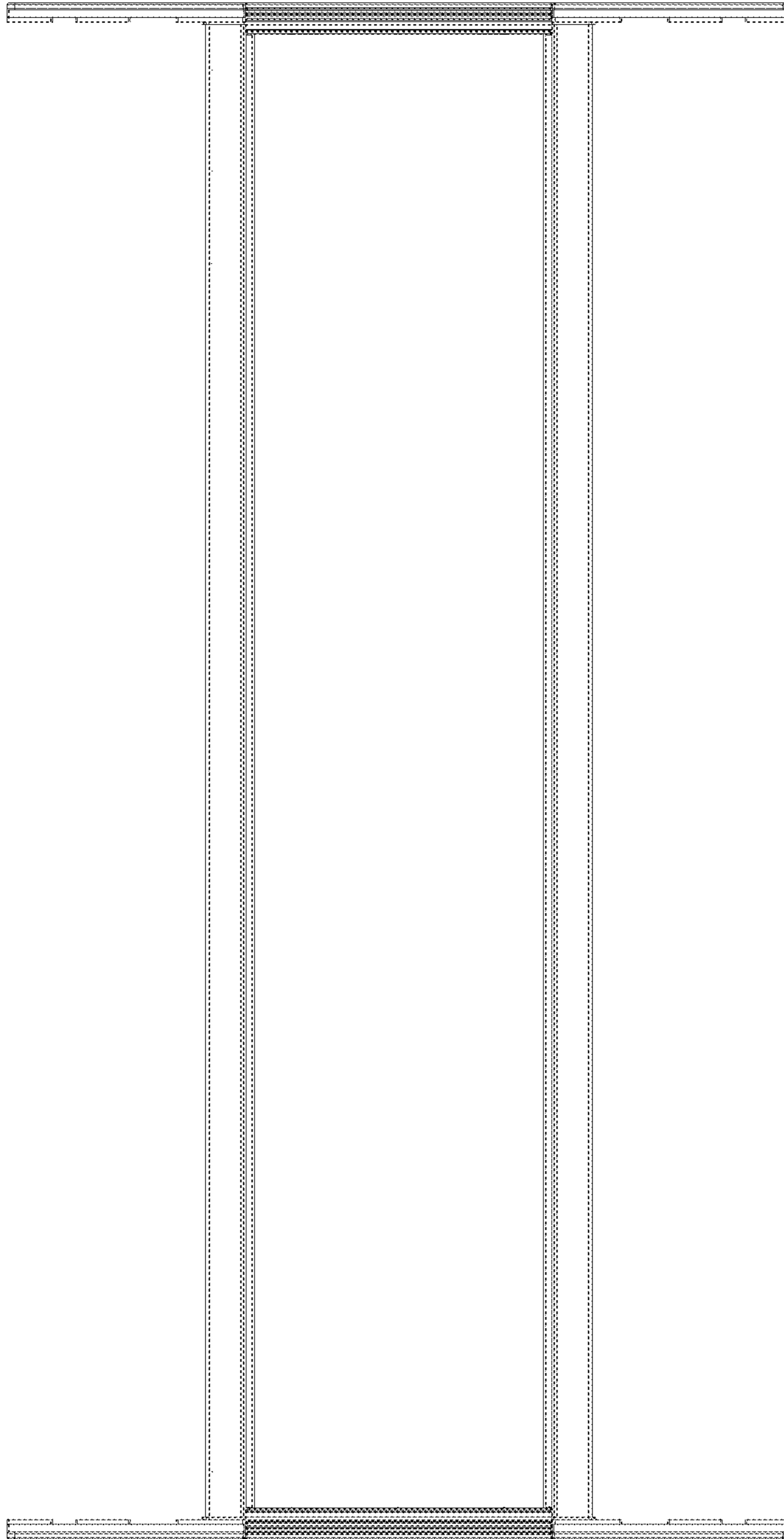

FIG. 2

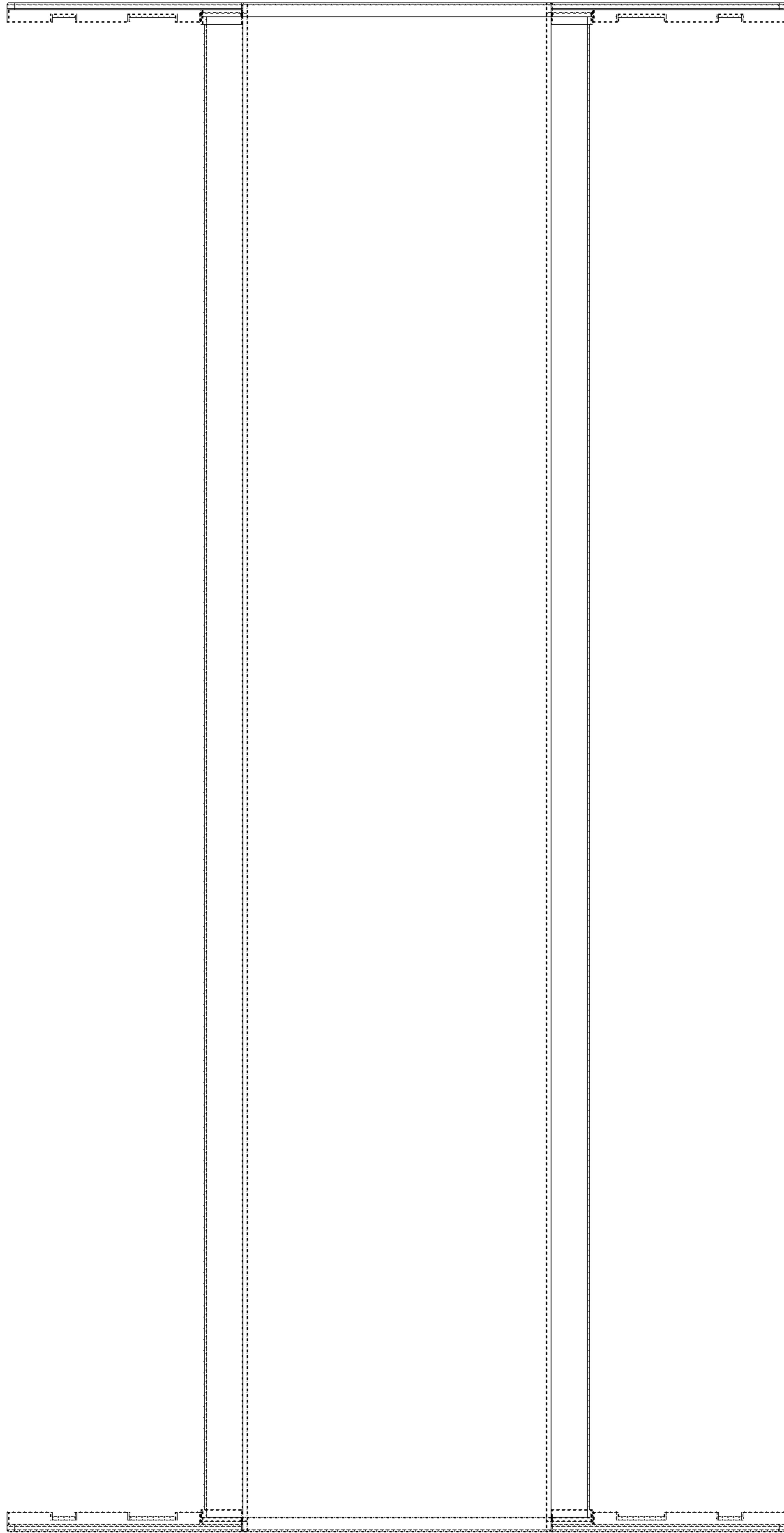

FIG. 3



FIG. 4

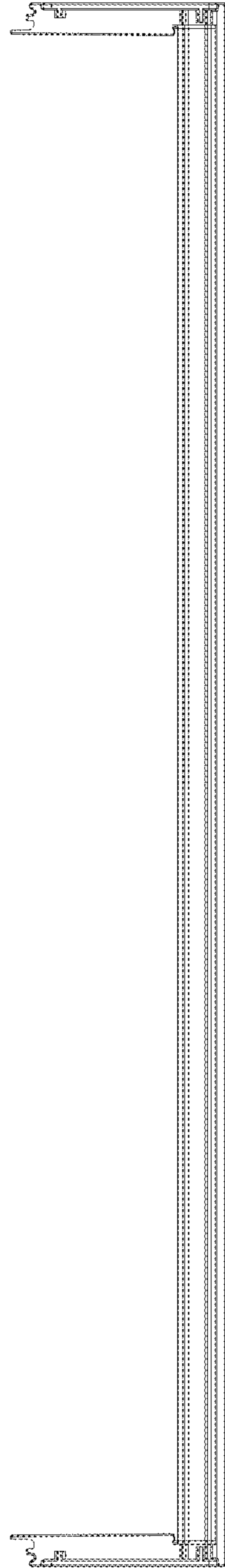

FIG. 5

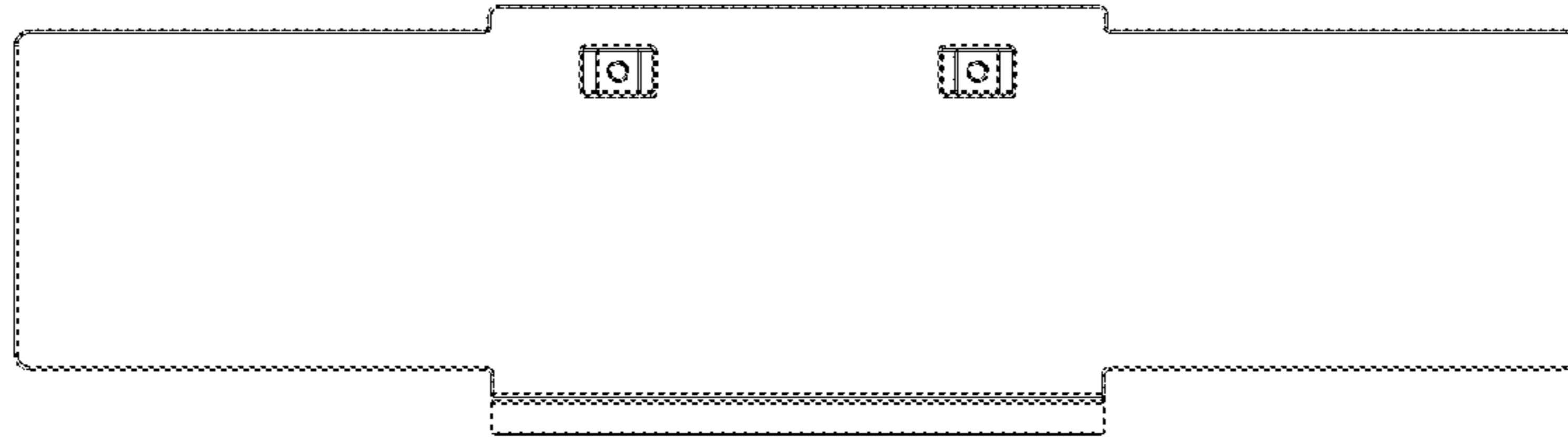

FIG. 6

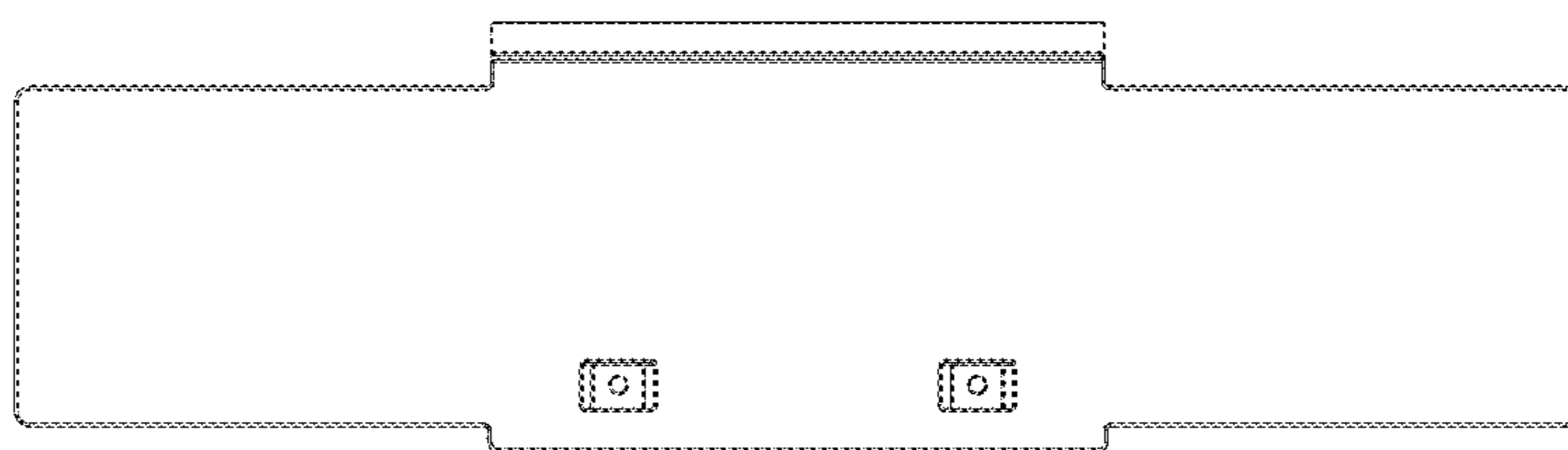

FIG. 7

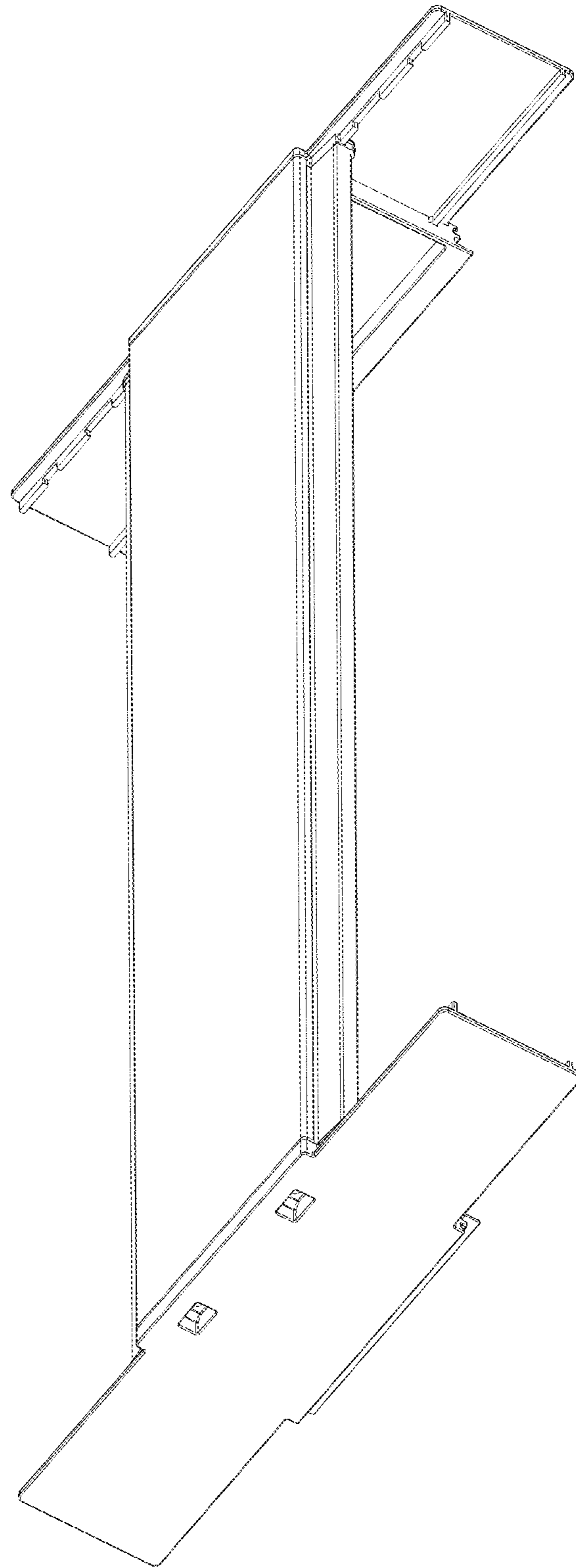

FIG. 8

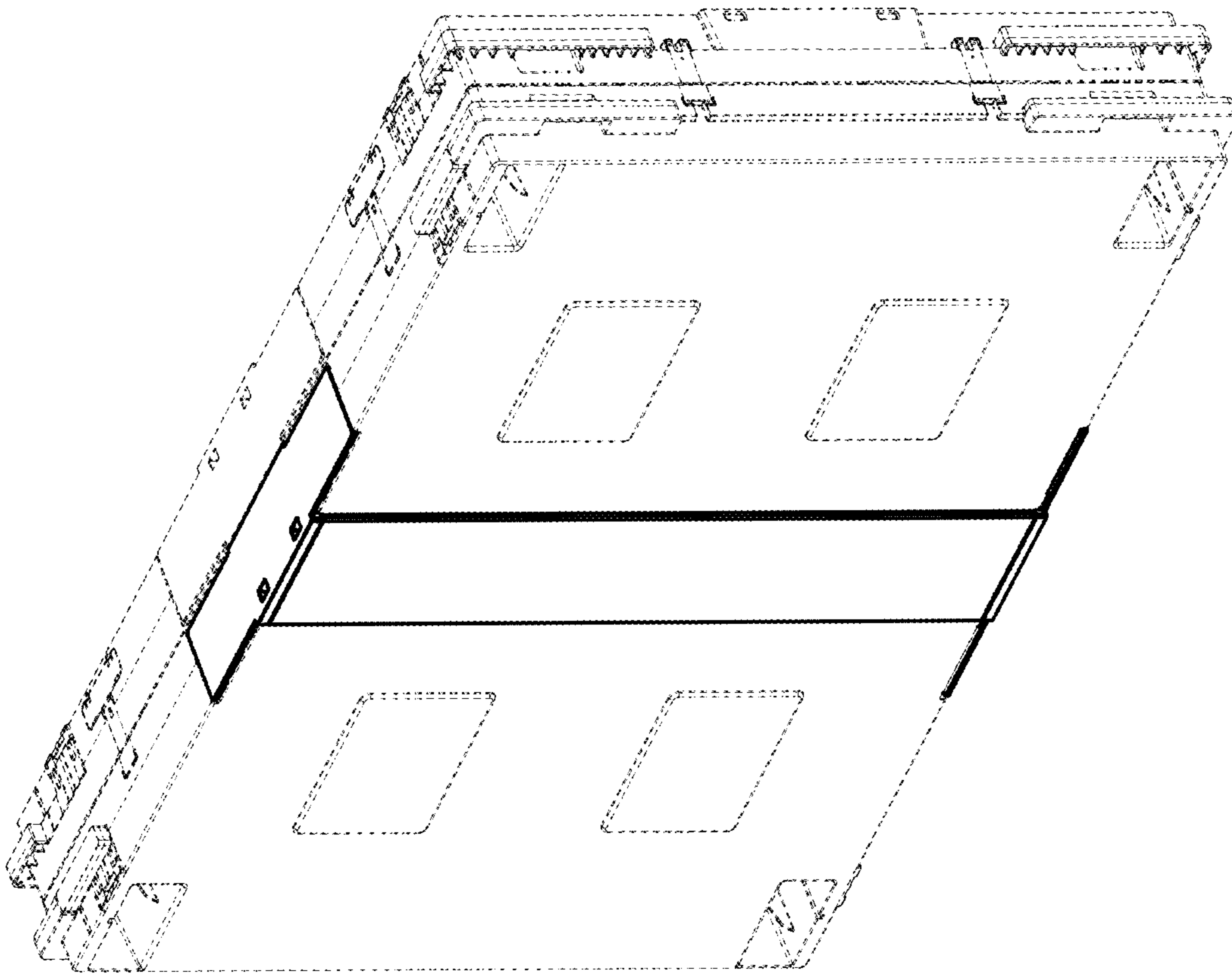

FIG. 9

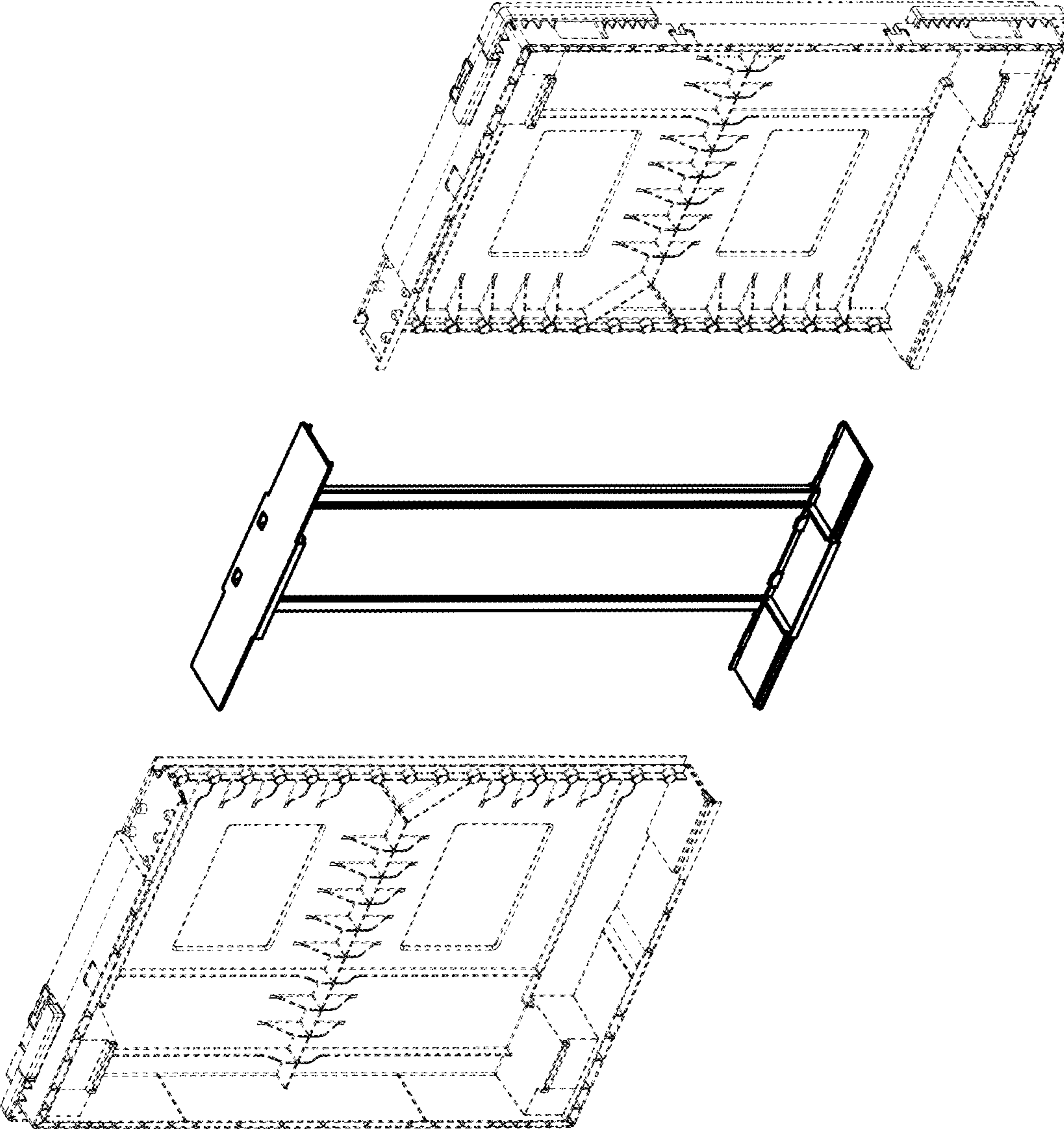

FIG. 10