



US00D951176S

(12) **United States Design Patent** (10) **Patent No.:** **US D951,176 S**  
**Kristen et al.** (45) **Date of Patent:** **\*\* May 10, 2022**

(54) **VEHICLE TYRE**

(56) **References Cited**

(71) Applicant: **Continental Reifen Deutschland GmbH**, Hannover (DE)

U.S. PATENT DOCUMENTS

(72) Inventors: **Florian Kristen**, Hannover (DE);  
**Miroslav Vrabel**, Puchov (SK)

D296,199 S *	6/1988	Tansei .....	D12/590
D385,236 S *	10/1997	Taguchi .....	D12/590
D428,368 S *	7/2000	Harris .....	D12/586
D674,739 S *	1/2013	Georges .....	D12/586
D754,591 S *	4/2016	Kristen .....	D12/586
D758,292 S *	6/2016	Kristen .....	D12/586
D761,723 S *	7/2016	Kristen .....	D12/586
D781,221 S *	3/2017	Oji .....	D12/586

(\*\*) Term: **15 Years**

\* cited by examiner

(21) Appl. No.: **35/511,421**

*Primary Examiner* — Joseph Kukella

(22) Filed: **Dec. 30, 2020**

(80) **Hague Agreement Data**

(57) **CLAIM**

Int. Filing Date: **Dec. 30, 2020**

The ornamental design for a vehicle tyre, as shown and described.

Int. Reg. No.: **DM/212598**

Int. Reg. Date: **Dec. 30, 2020**

Int. Reg. Pub. Date: **Feb. 19, 2021**

**DESCRIPTION**

(51) **LOC (13) Cl.** ..... **12-15**

(52) **U.S. Cl.**  
USPC ..... **D12/586**

(58) **Field of Classification Search**  
USPC ..... D12/568-603  
CPC ..... B60C 2011/0341; B60C 2011/0344; B60C 2011/0348

- 1. Vehicle tyre
- 1.1 : Perspective
- 1.2 : Enlarged
- 1.3 : Left
- 1.4 : Right
- 1.5 : Top
- 1.6 : Front

See application file for complete search history.

**1 Claim, 6 Drawing Sheets**





1.1





1.2

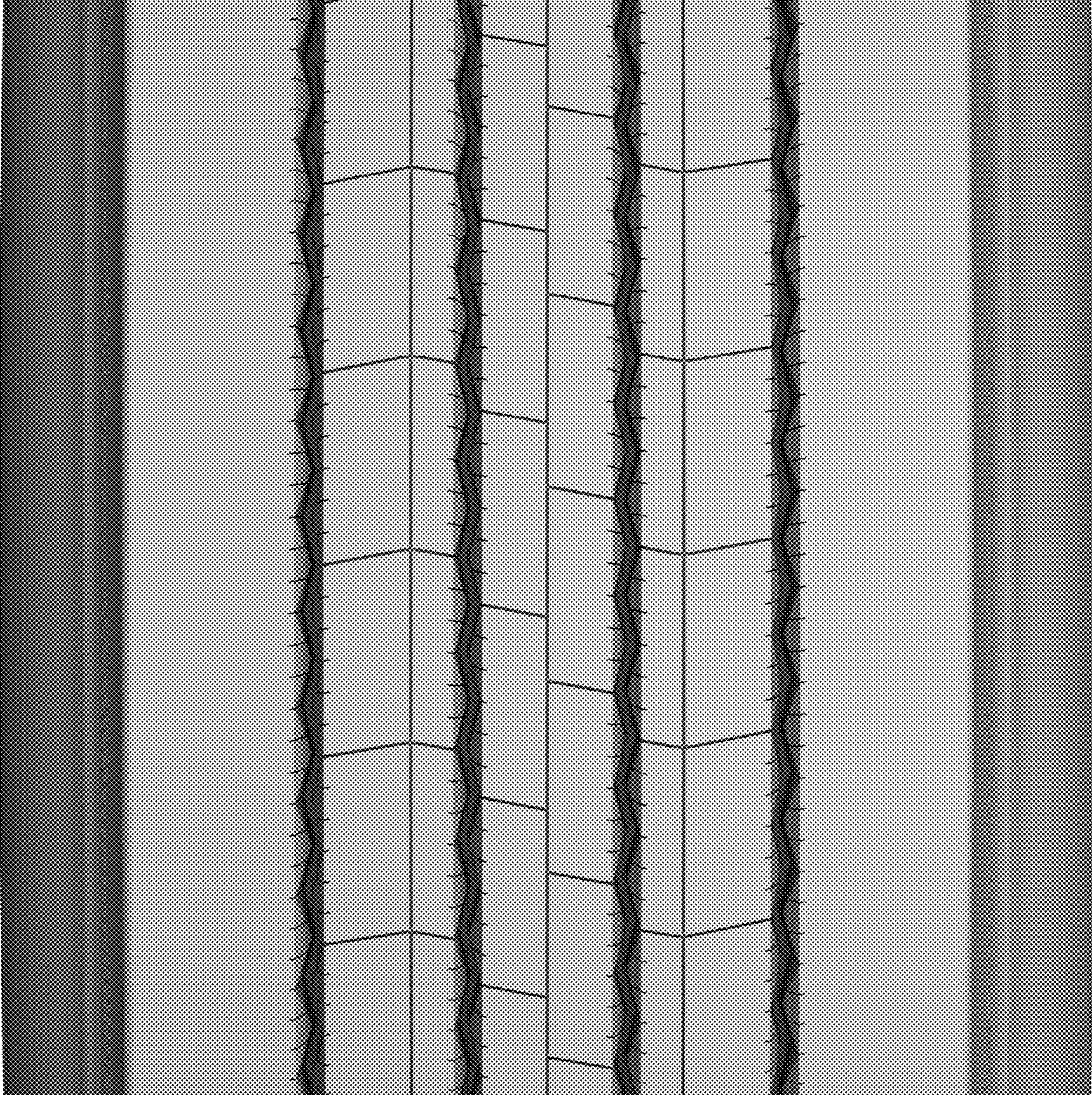



1.3





1.4





1.5

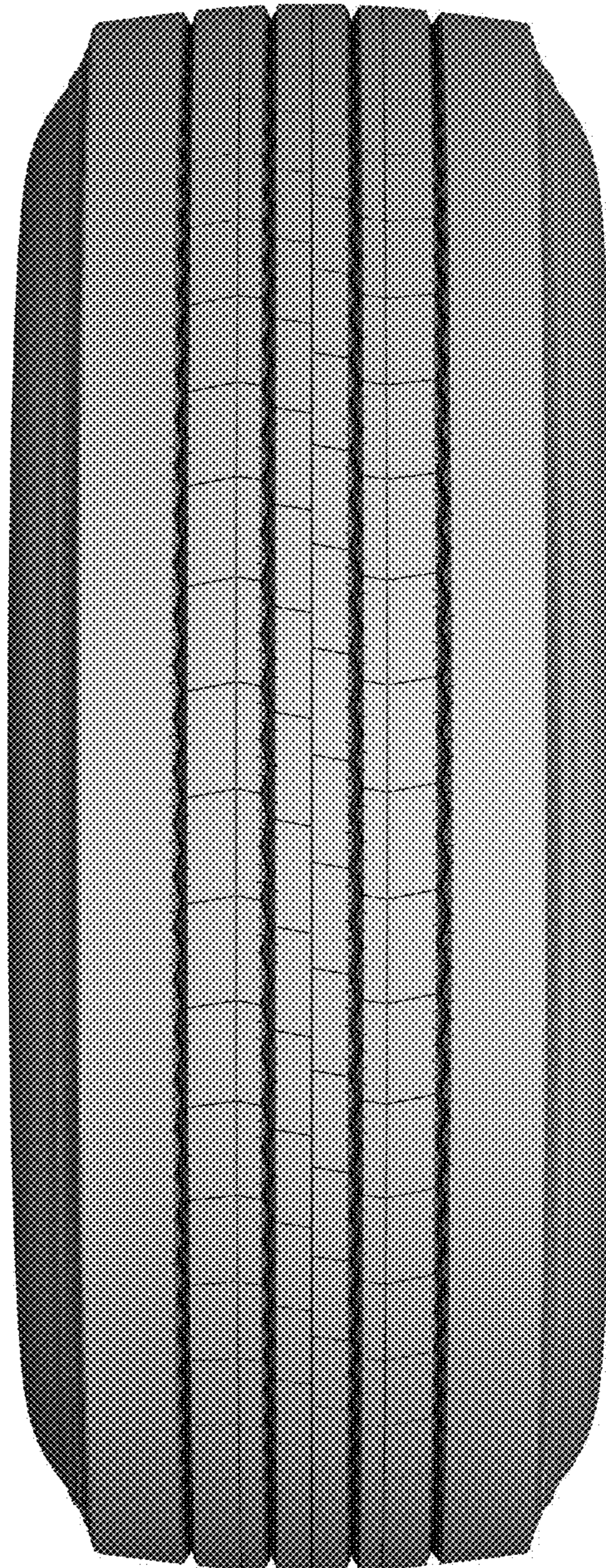



1.6

