



US00D951175S

(12) **United States Design Patent**  
**Geng et al.**

(10) **Patent No.:** **US D951,175 S**

(45) **Date of Patent:** **\*\* May 10, 2022**

- (54) **TIRE**
- (71) Applicant: **HEBEI WANDA TYRE CO., LTD.**,  
Hebei (CN)
- (72) Inventors: **Peng Geng**, Tianjin (CN); **Zhili Lai**,  
Tianjin (CN)
- (73) Assignee: **HEBEI WANDA TYRE CO., LTD.**,  
Xingtai (CN)

D626,913 S *	11/2010	Osaka	.....	D12/602
D653,195 S *	1/2012	Sareen	.....	D12/579
D758,958 S *	6/2016	Wang	.....	D12/593
D788,690 S *	6/2017	Sun	.....	D12/596
D797,037 S *	9/2017	Lo	.....	D12/579
D816,018 S *	4/2018	Chiang	.....	D12/579
D879,020 S *	3/2020	Sato	.....	D12/579
D887,959 S *	6/2020	Geng	.....	D12/579
D888,651 S *	6/2020	Zhang	.....	D12/579
D889,388 S *	7/2020	Jiang	.....	D12/579
D932,989 S *	10/2021	Rogers	.....	D12/579

(\*\*) Term: **15 Years**

\* cited by examiner

(21) Appl. No.: **29/739,085**

*Primary Examiner* — John A Voytek

(22) Filed: **Jun. 22, 2020**

(30) **Foreign Application Priority Data**

Apr. 17, 2020 (CN) ..... 202030157263.X

(51) **LOC (13) Cl.** ..... **12-15**

(52) **U.S. Cl.**  
USPC ..... **D12/579**

(58) **Field of Classification Search**  
USPC ..... D12/568–605, 900  
CPC ..... Y10T 152/10027; B60C 1/0016; B60C  
11/0306; B60C 11/0302; B60C 3/06;  
B60C 9/17

See application file for complete search history.

(56) **References Cited**

**U.S. PATENT DOCUMENTS**

D567,750 S *	4/2008	Dixon	.....	D12/579
D601,080 S *	9/2009	Umstot	.....	D12/579

(57) **CLAIM**

The ornamental design for a tire, as shown and described.

**DESCRIPTION**

FIG. 1 is a perspective view of a tire showing our new design;  
 FIG. 2 is a front elevation view thereof;  
 FIG. 3 is a back elevation view thereof;  
 FIG. 4 is a left side view thereof;  
 FIG. 5 is a right side view thereof;  
 FIG. 6 is a top plan view thereof;  
 FIG. 7 is a bottom plan view thereof;  
 FIG. 8 is a partially enlarged view of FIG. 1 thereof; and,  
 FIG. 9 is a partially enlarged view of FIG. 4 thereof.  
 The broken lines in the drawings form no part of the claimed design.

**1 Claim, 9 Drawing Sheets**

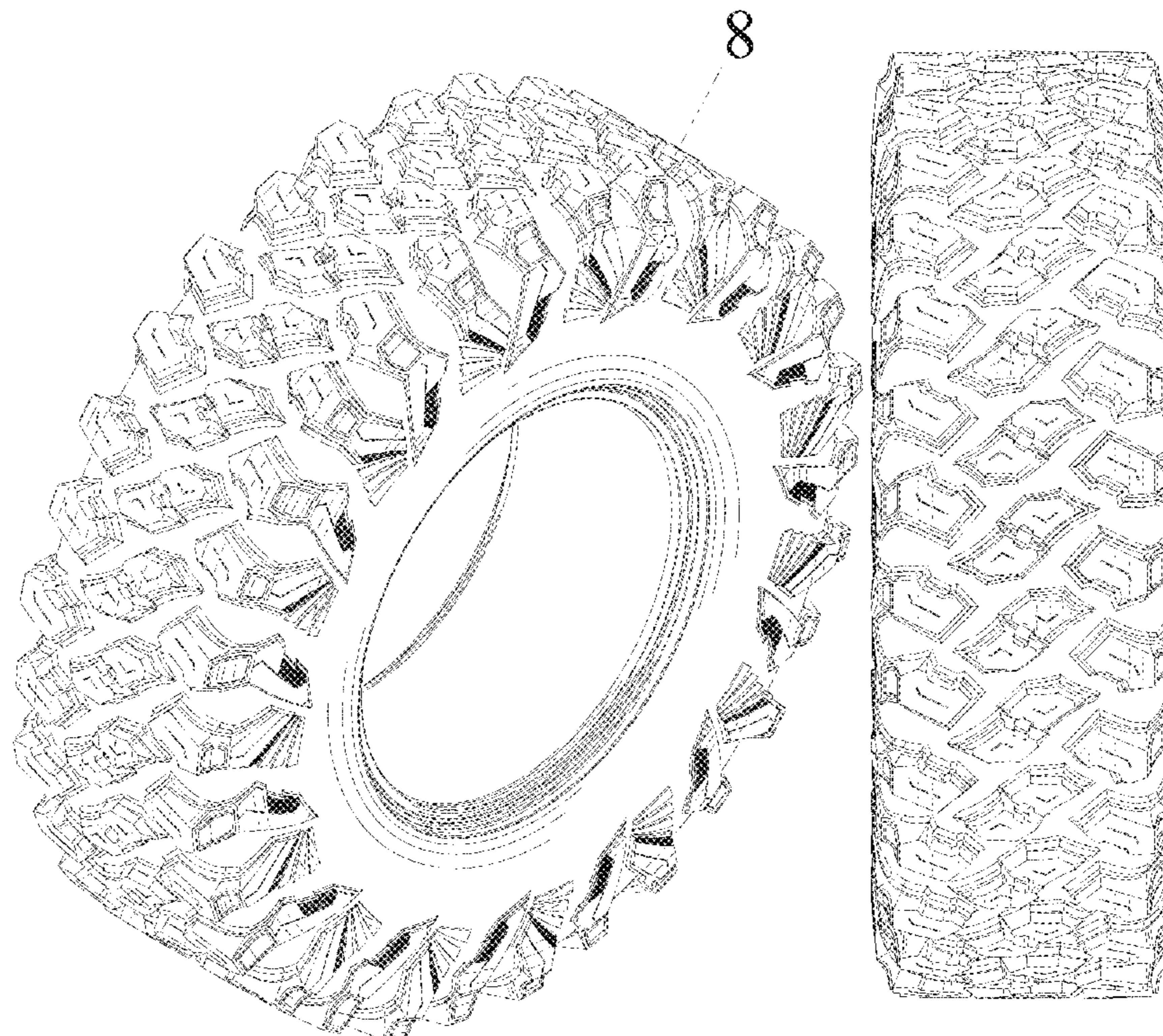



FIG. 1

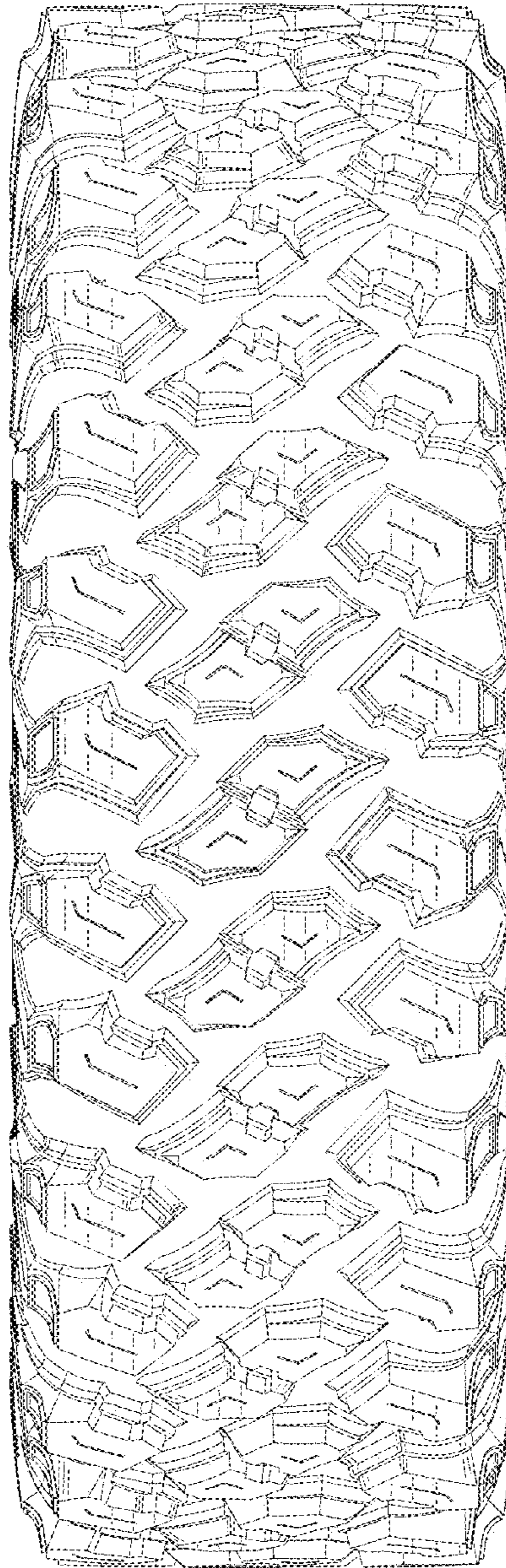

FIG. 2

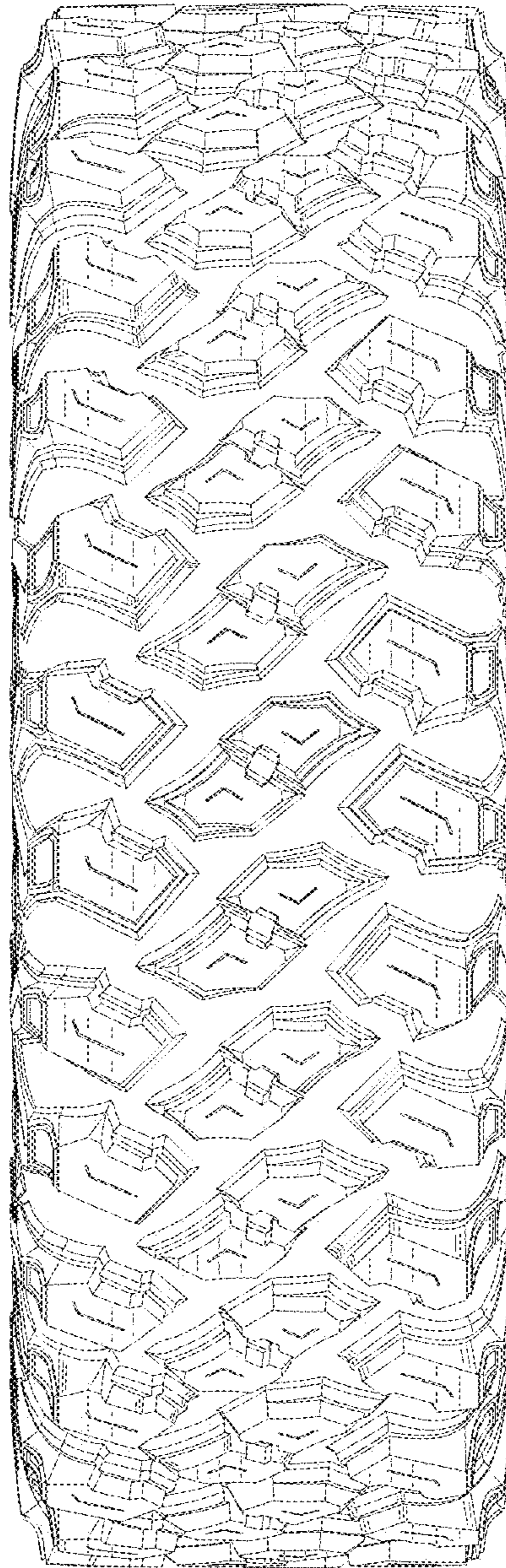

FIG. 3

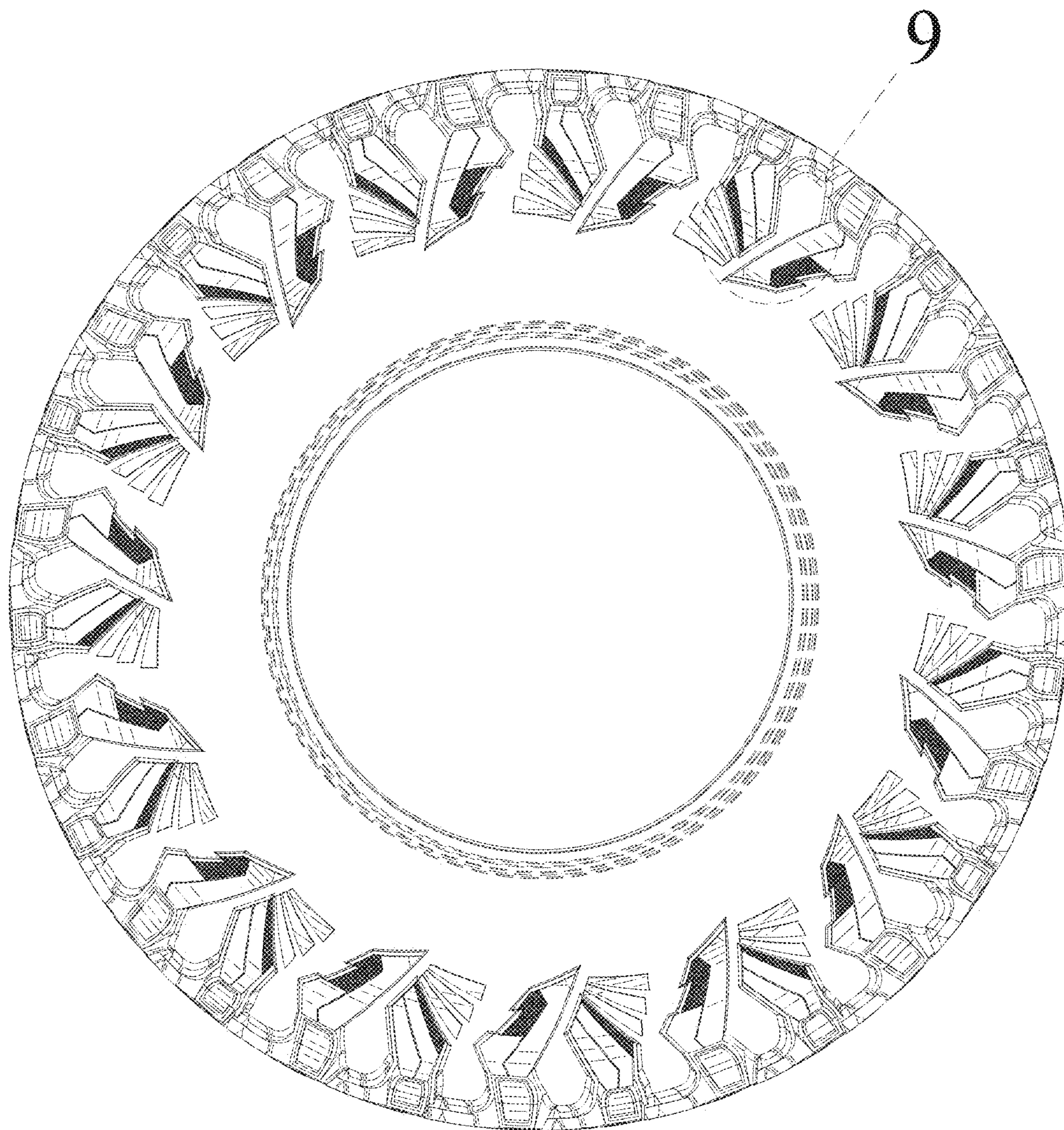

FIG. 4

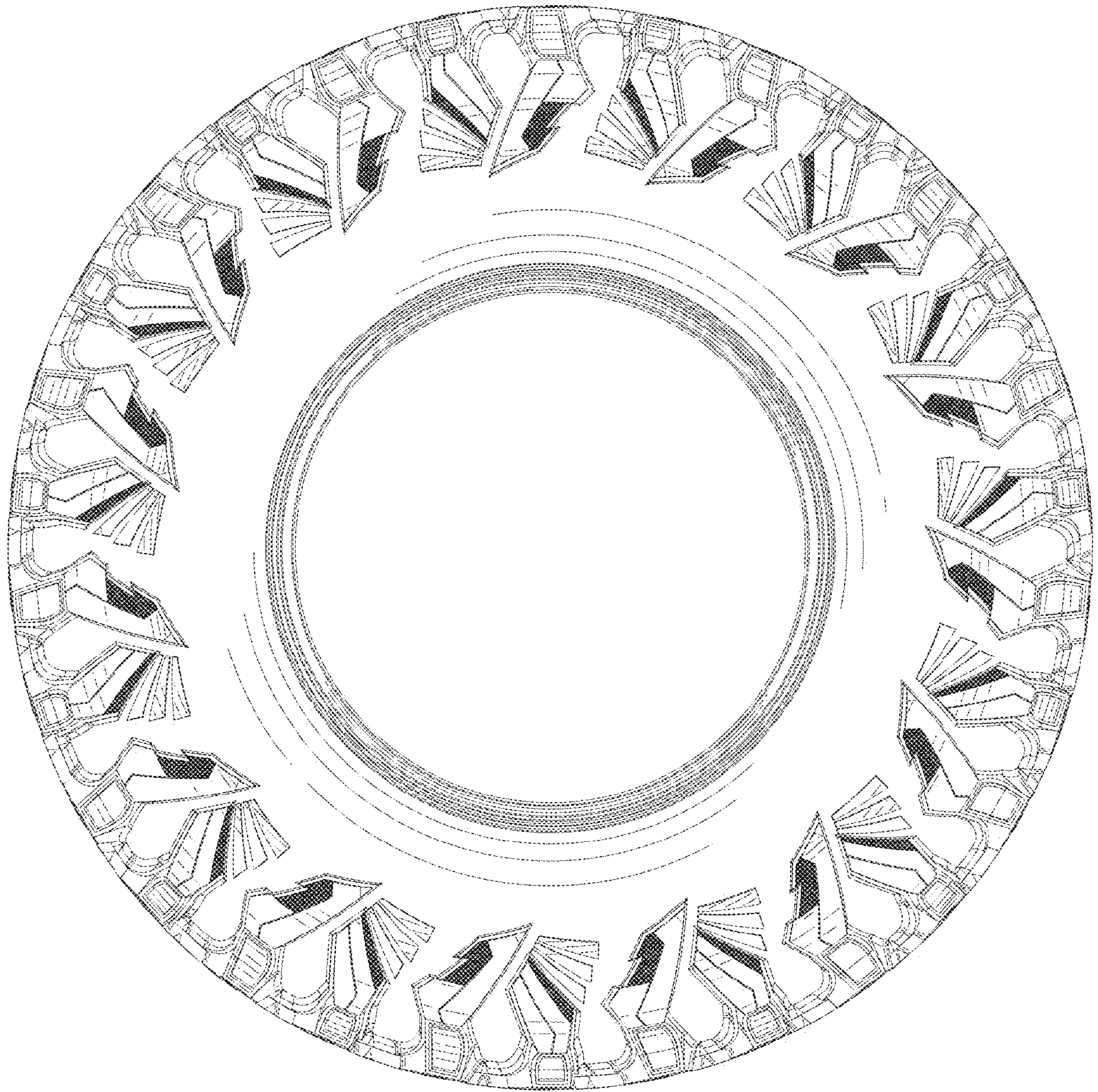

FIG. 5

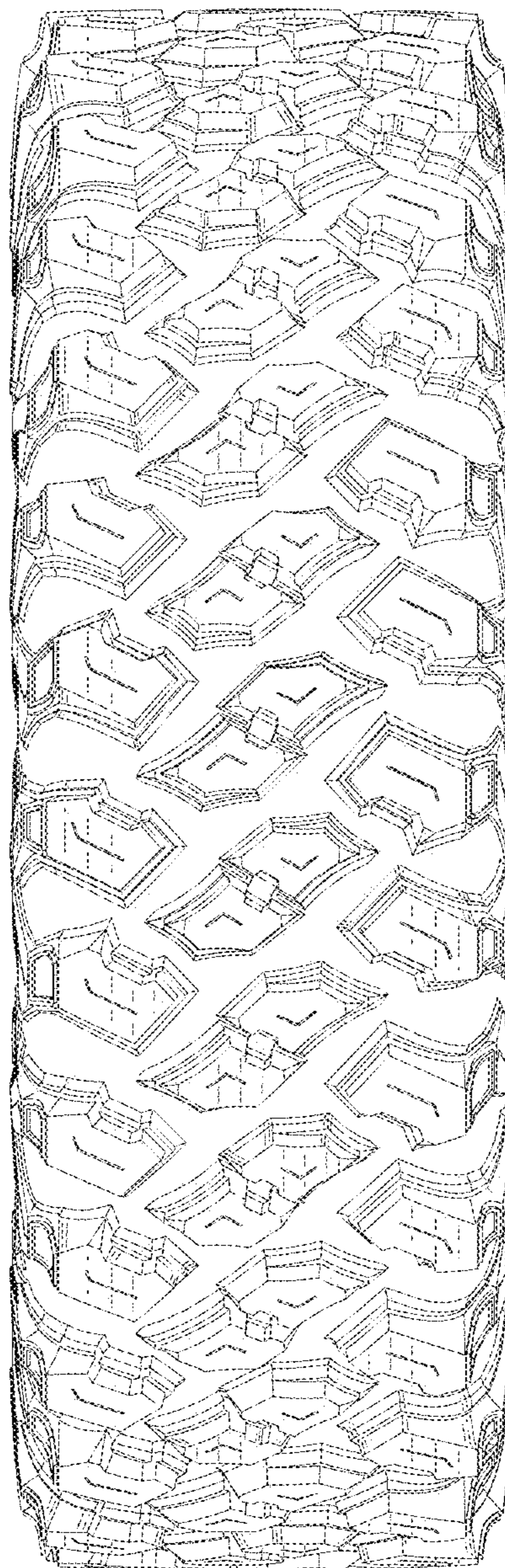

FIG. 6

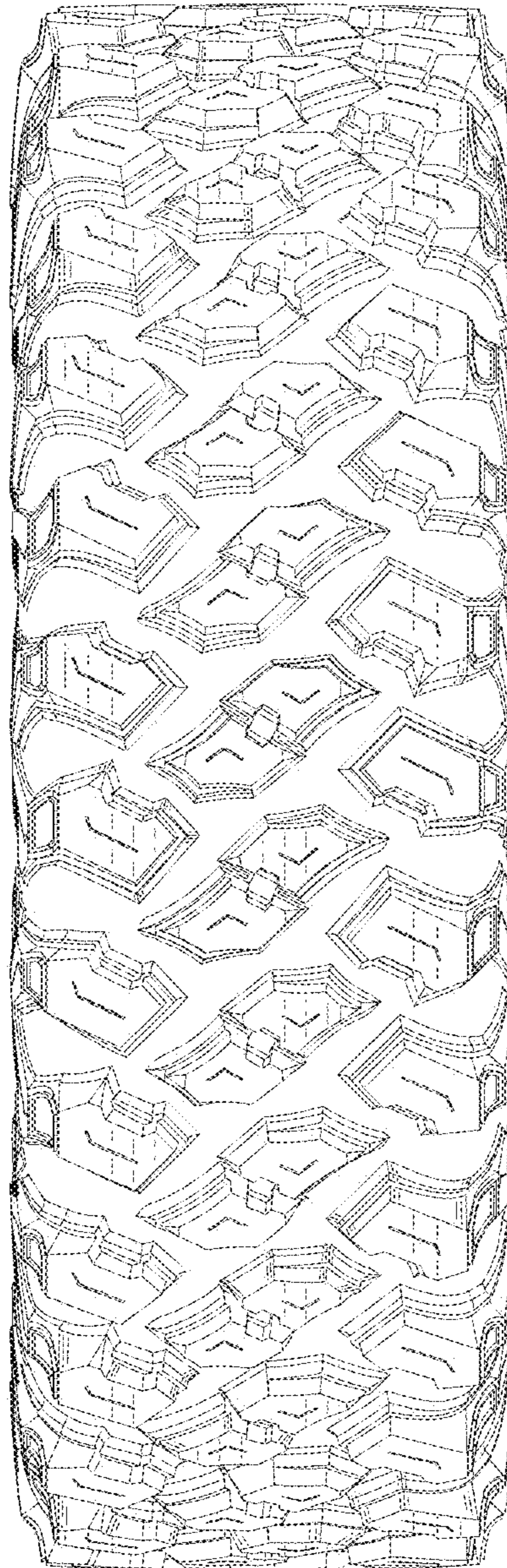

FIG. 7



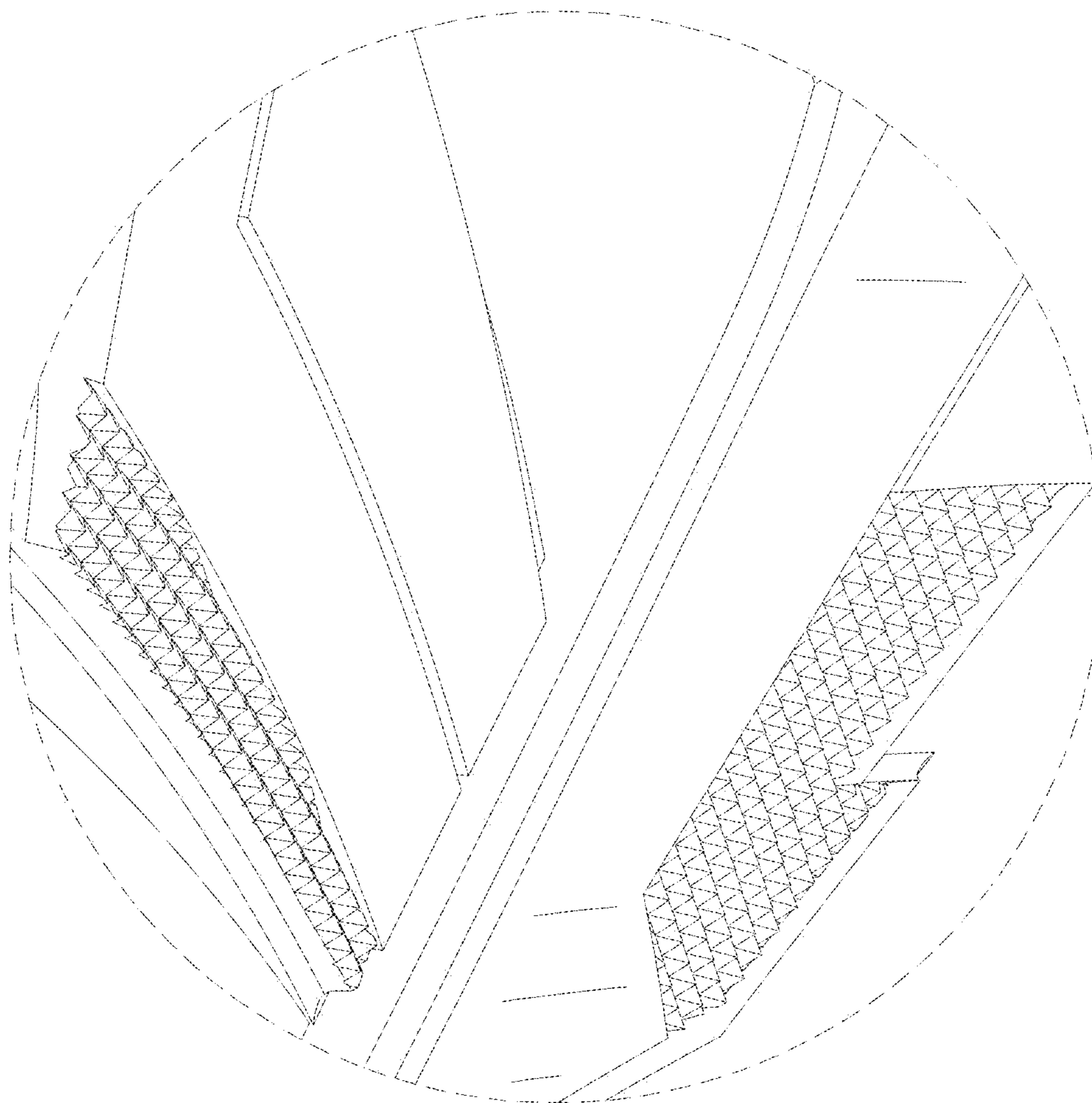

FIG. 8

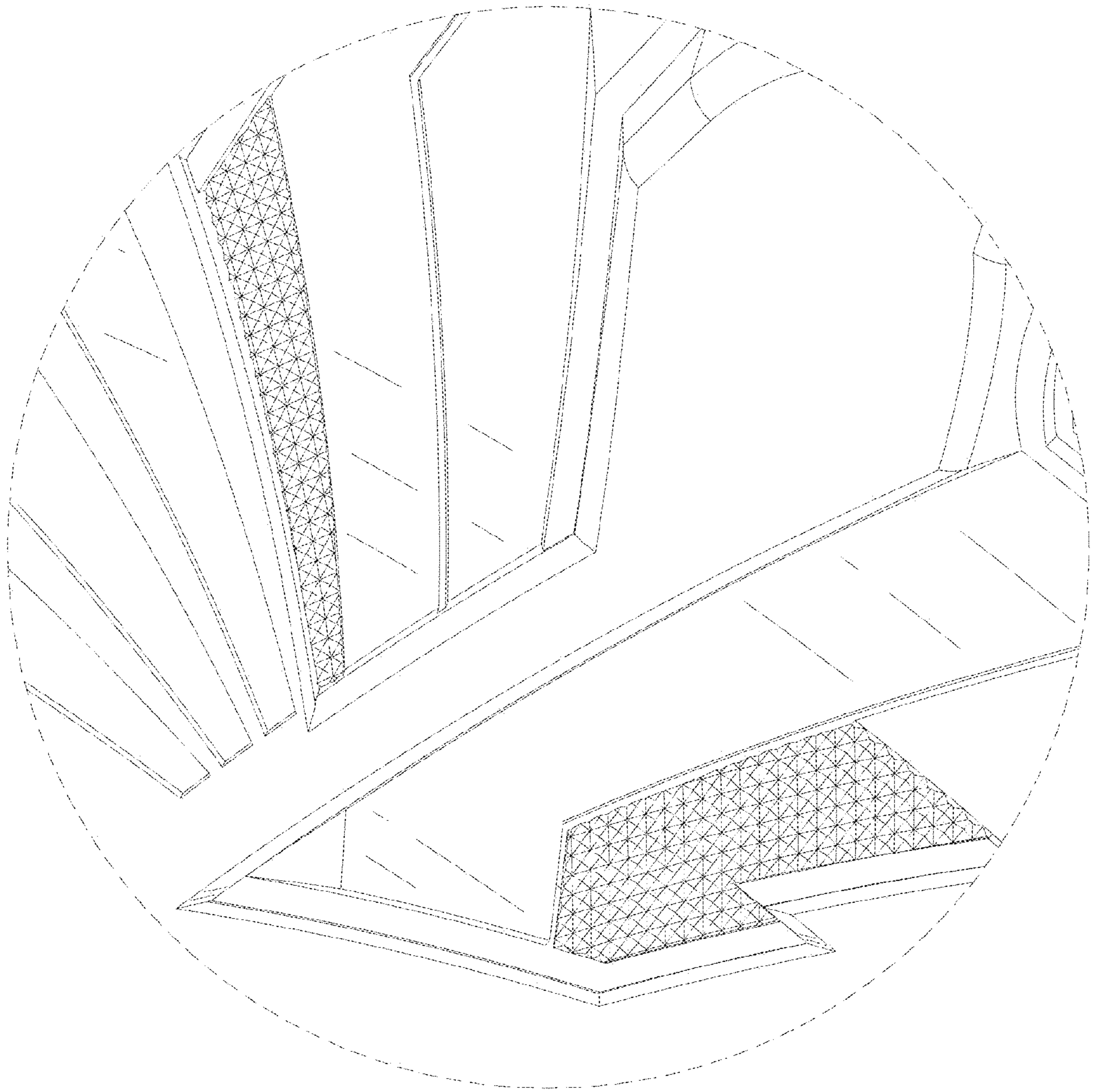

FIG. 9