



US00D951173S

(12) **United States Design Patent**  
**Geng et al.**

(10) **Patent No.:** **US D951,173 S**

(45) **Date of Patent:** **\*\* May 10, 2022**

(54) **LAWN TIRE**

(71) Applicant: **HEBEI WANDA TYRE CO., LTD.**,  
Hebei (CN)

(72) Inventors: **Peng Geng**, Tianjin (CN); **Kaiyun Song**, Tianjin (CN)

(73) Assignee: **HEBEI WANDA TYRE CO., LTD.**,  
Xingtai (CN)

(\*\*) Term: **15 Years**

(21) Appl. No.: **29/739,068**

(22) Filed: **Jun. 22, 2020**

(30) **Foreign Application Priority Data**

Apr. 17, 2020 (CN) ..... 202030158051.3

(51) **LOC (13) Cl.** ..... **12-15**

(52) **U.S. Cl.**  
USPC ..... **D12/579**

(58) **Field of Classification Search**  
USPC ..... D12/568–605, 900  
CPC ..... Y10T 152/10027; B60C 1/0016; B60C  
11/0306; B60C 11/0302; B60C 3/06;  
B60C 9/17

See application file for complete search history.

(56) **References Cited**

**U.S. PATENT DOCUMENTS**

D305,526 S \* 1/1990 Graas ..... D12/594  
D354,032 S \* 1/1995 Grosskopf ..... D12/574

D498,205 S \* 11/2004 Young ..... D12/576  
D499,375 S \* 12/2004 Gordon ..... D12/574  
D556,123 S \* 11/2007 Shibuya ..... D12/579  
D717,726 S \* 11/2014 Buchinger-Barnstorf ... D12/599  
D780,104 S \* 2/2017 Taylor ..... D12/600  
D883,187 S \* 5/2020 Schultz ..... D12/579  
D886,031 S \* 6/2020 Geng ..... D12/579  
D891,357 S \* 7/2020 Chang ..... D12/580  
2012/0279623 A1 \* 11/2012 Lamb ..... B60C 11/0311  
152/209.8

\* cited by examiner

*Primary Examiner* — John A Voytek

(57) **CLAIM**

The ornamental design for a lawn tire, as shown and described.

**DESCRIPTION**

FIG. 1 is a perspective view of a lawn tire showing our new design;  
FIG. 2 is another perspective view thereof;  
FIG. 3 is a front elevation view thereof;  
FIG. 4 is a back elevation view thereof;  
FIG. 5 is a left side view thereof;  
FIG. 6 is a right side view thereof;  
FIG. 7 is a top plan view thereof; and,  
FIG. 8 is a bottom plan view thereof.

**1 Claim, 8 Drawing Sheets**

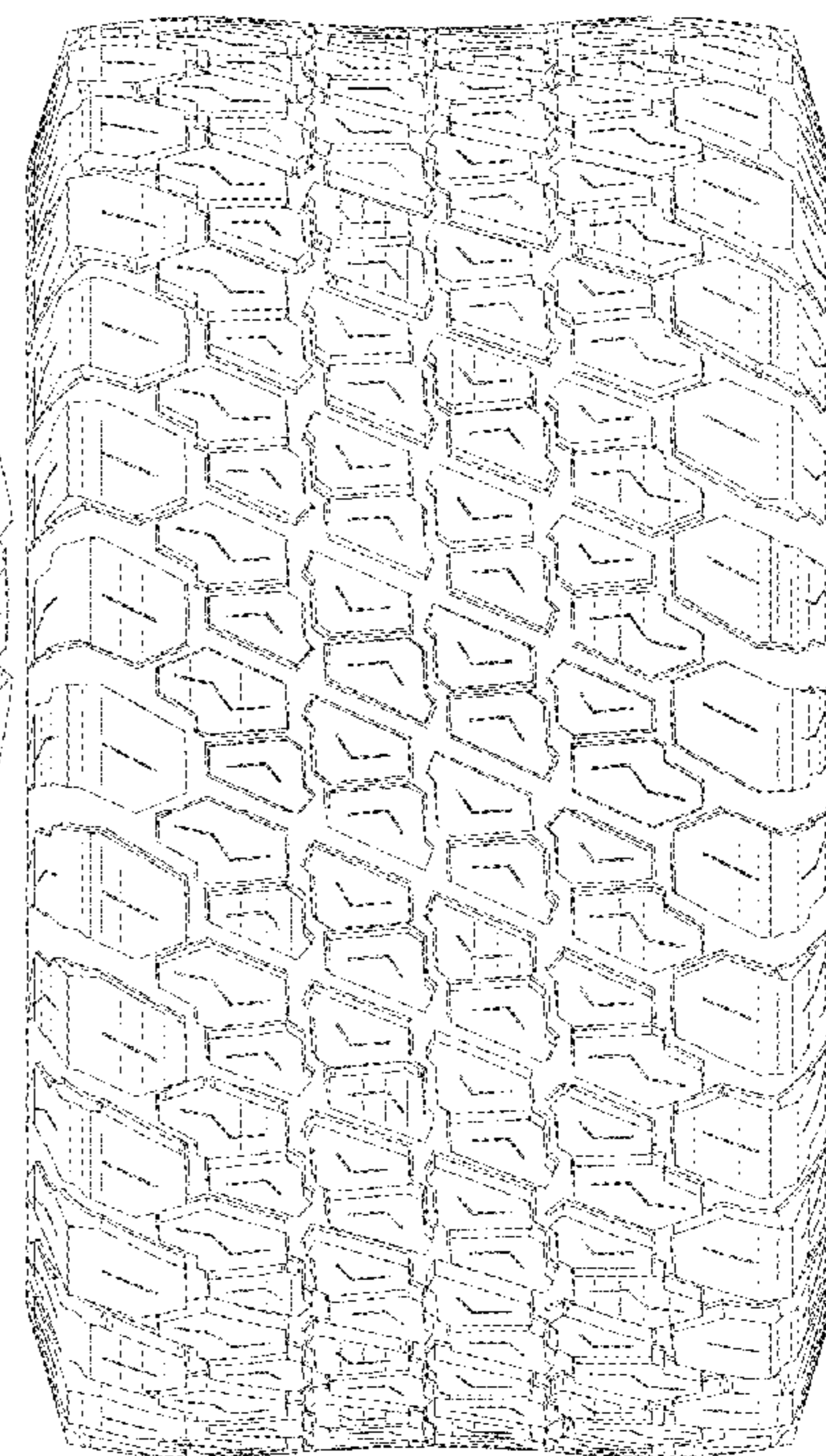
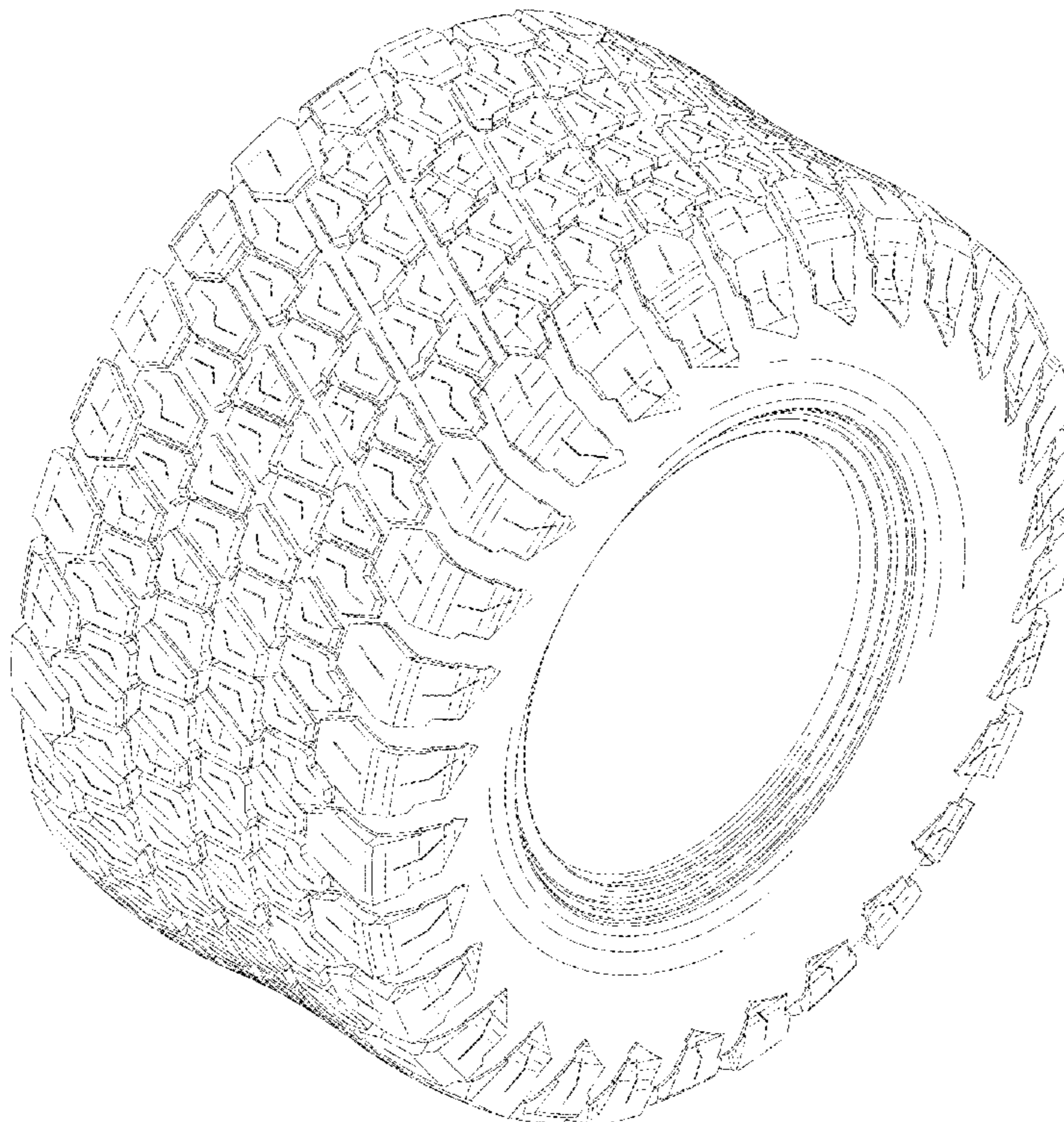

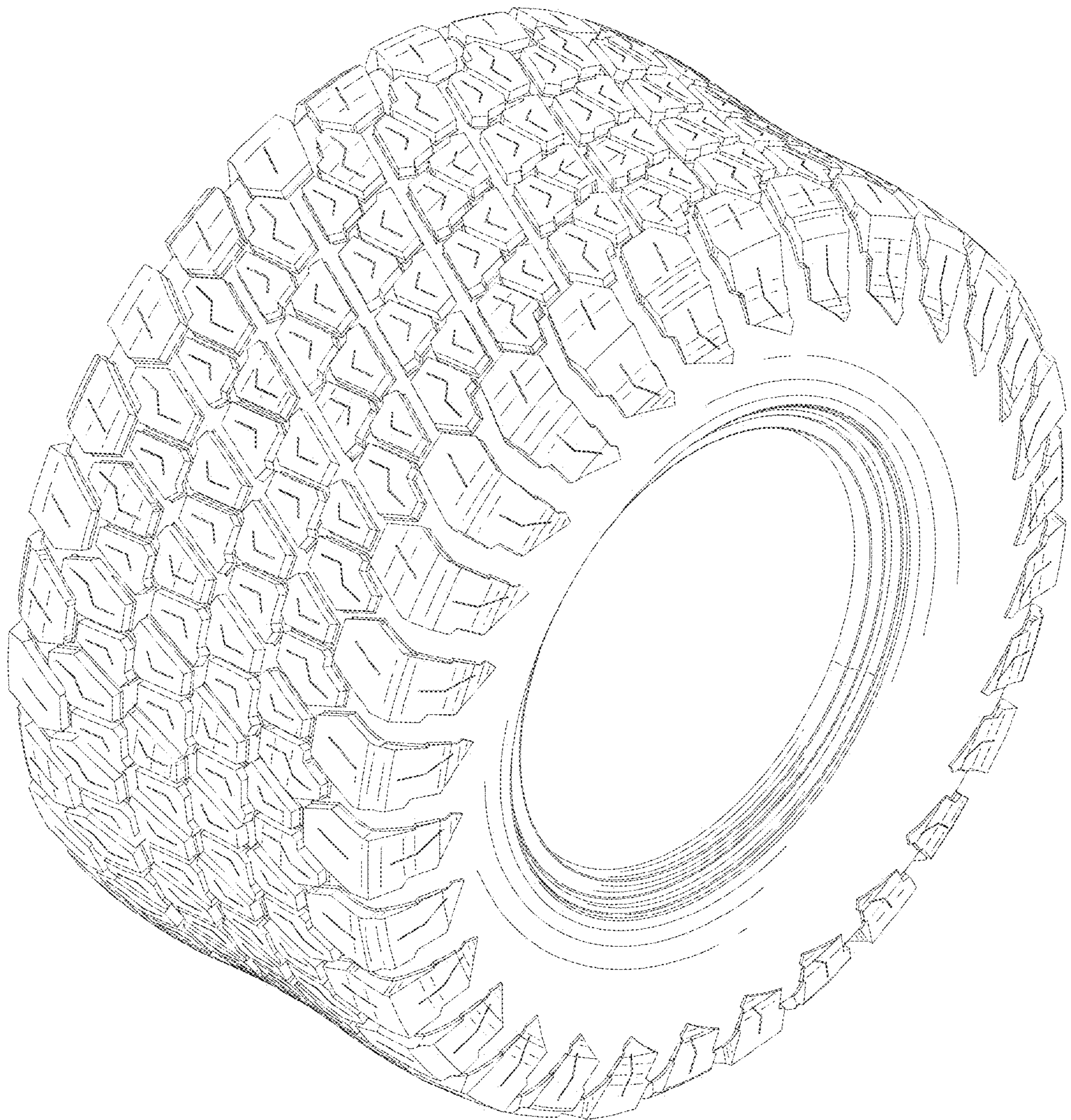

FIG. 1

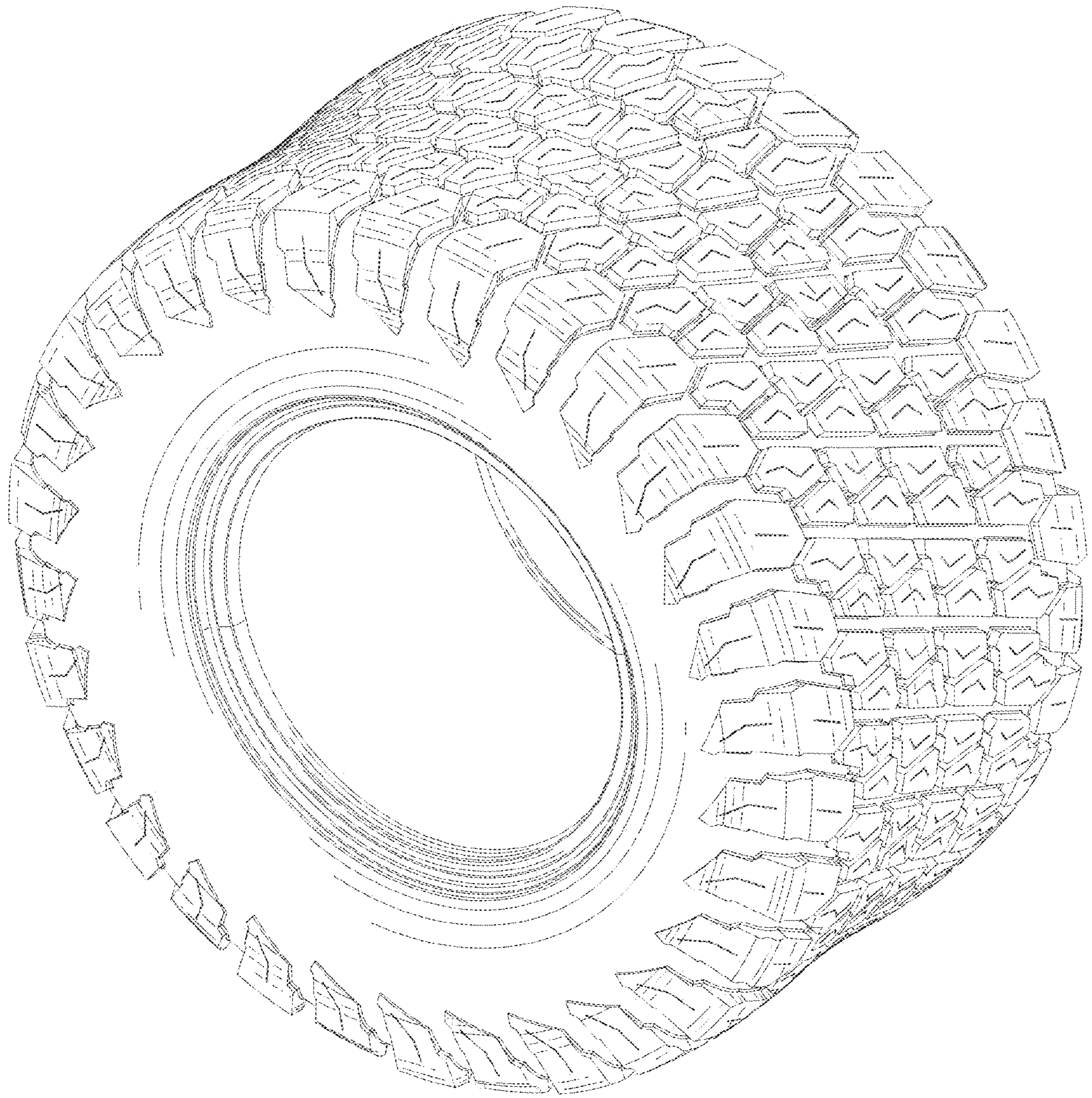

FIG. 2

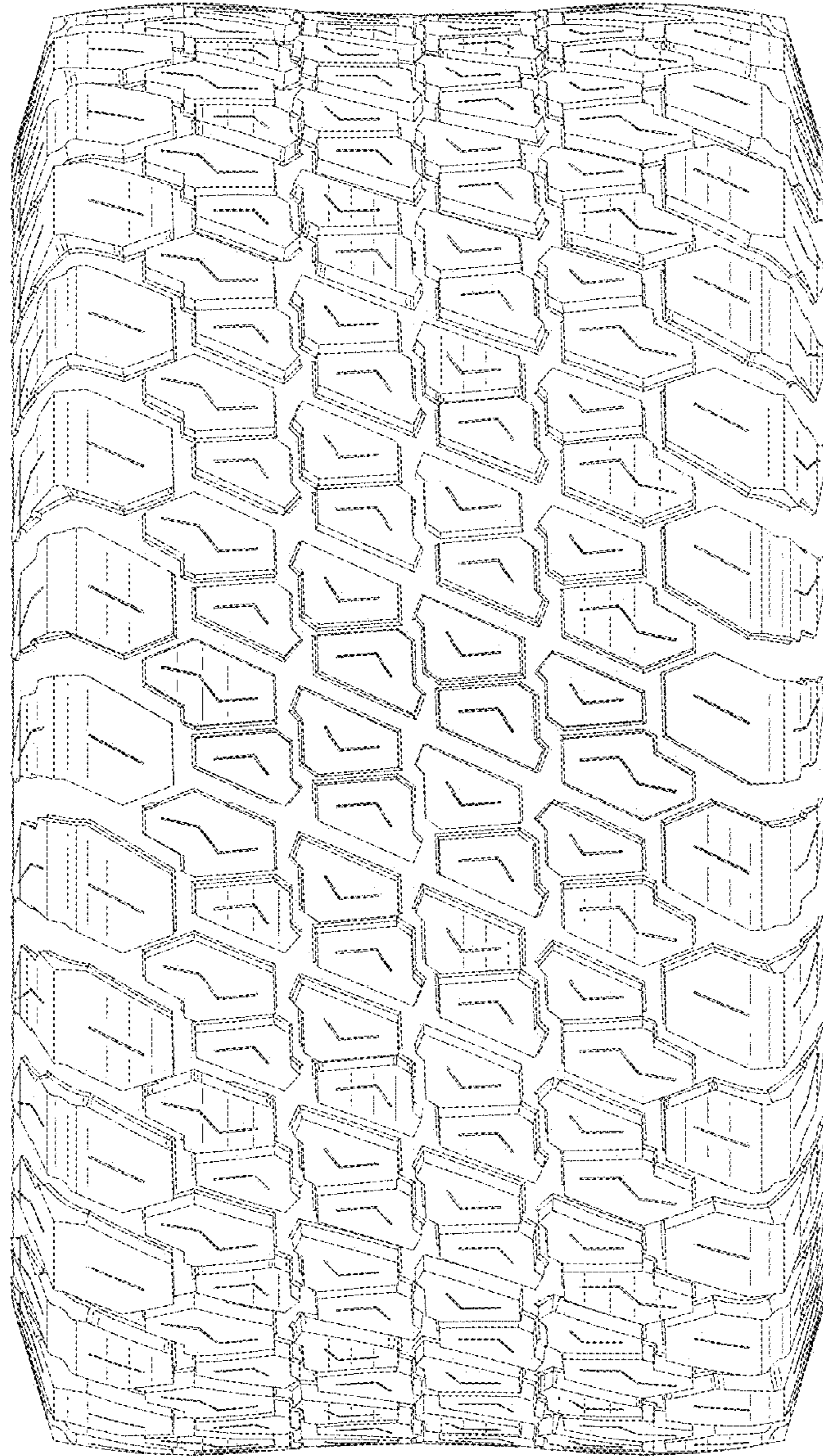

FIG. 3

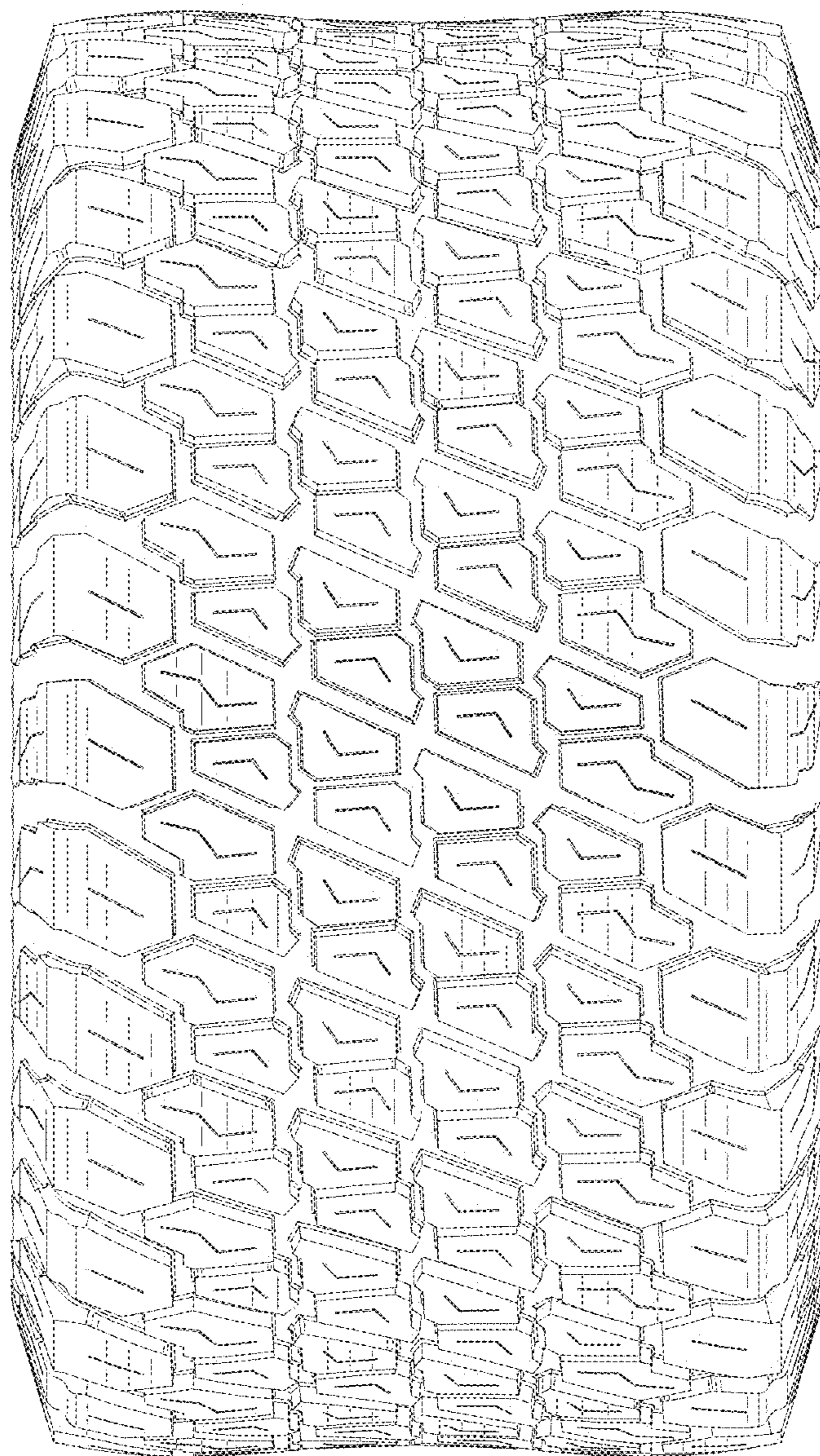

FIG. 4

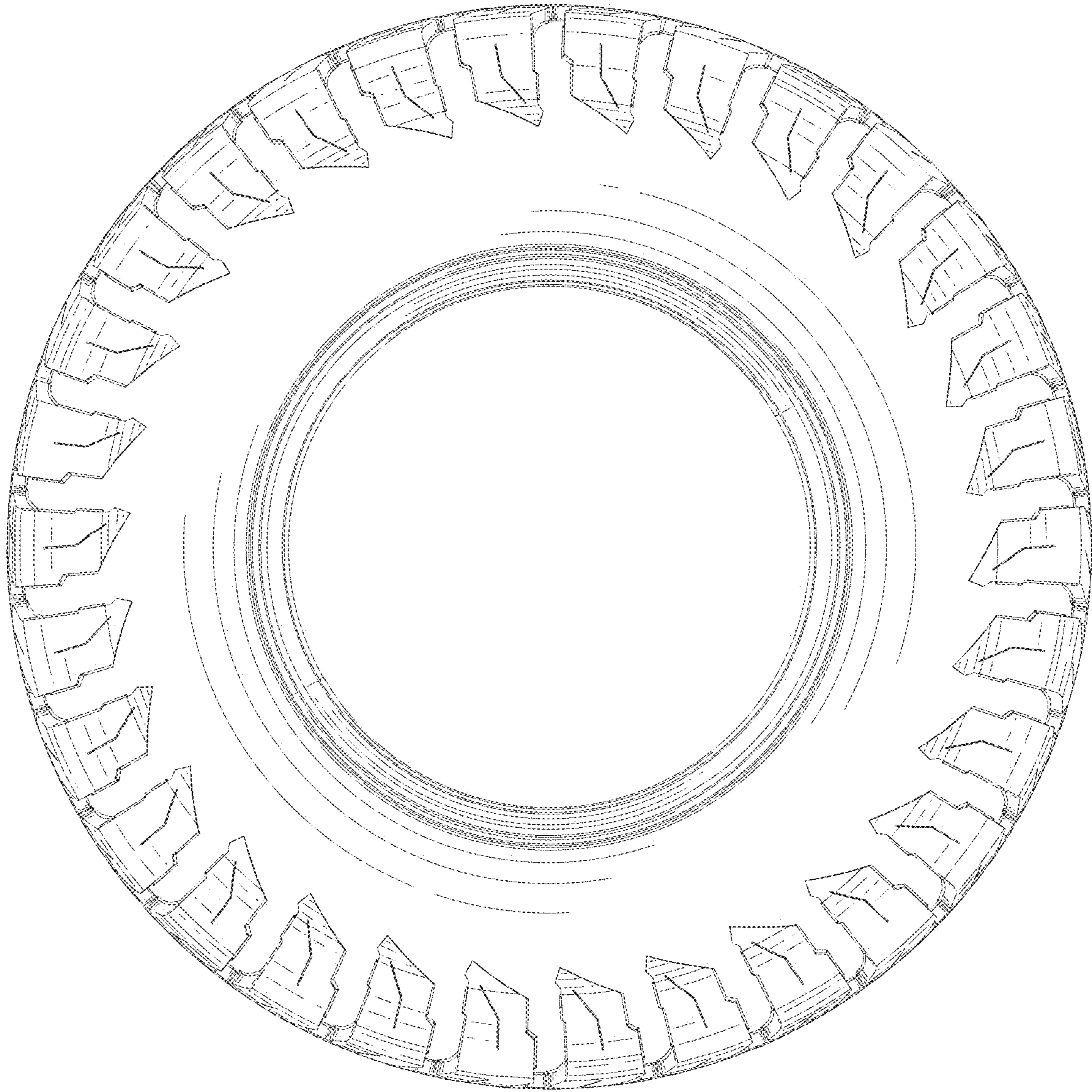

FIG. 5

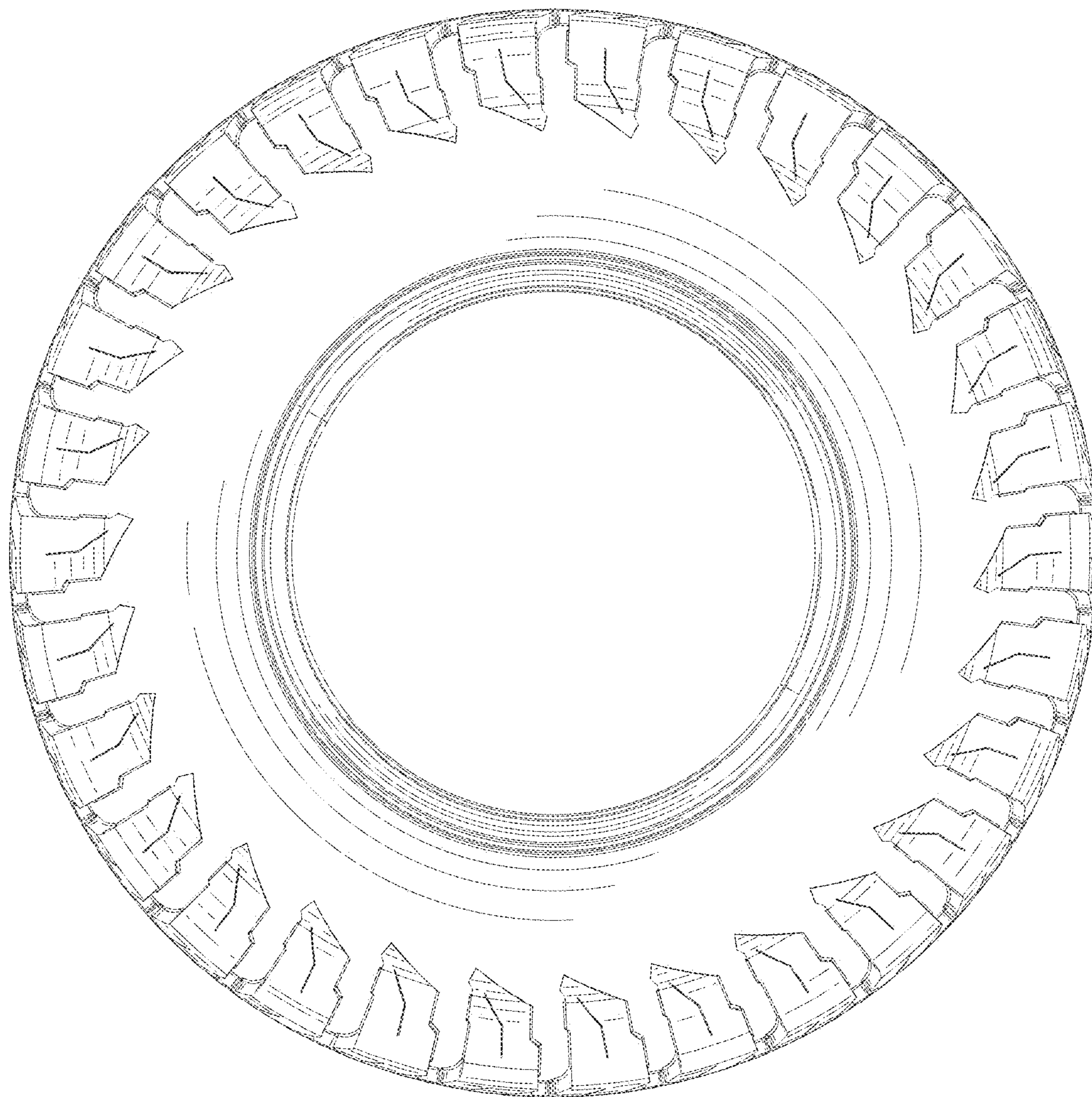

FIG. 6

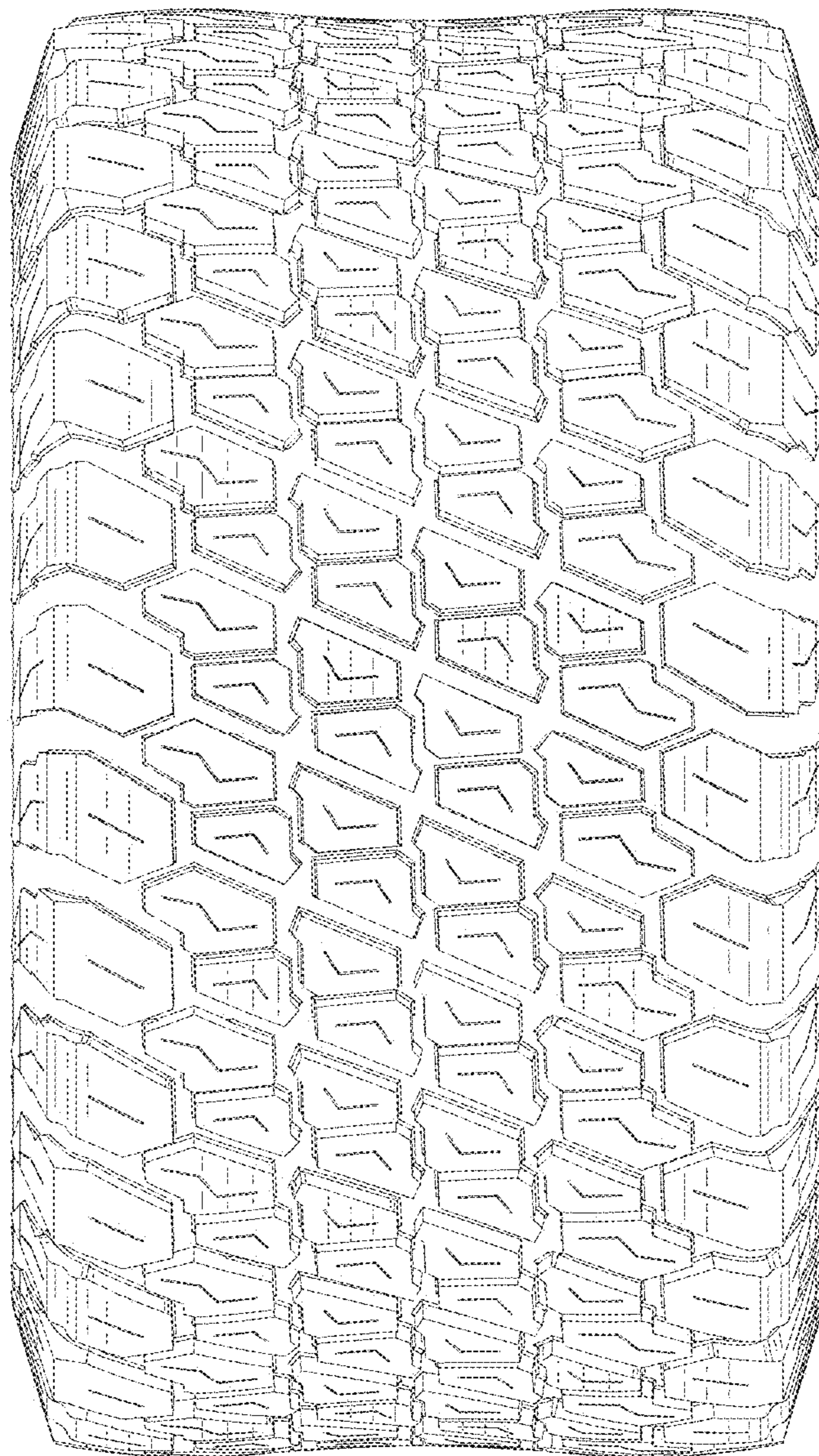

FIG. 7



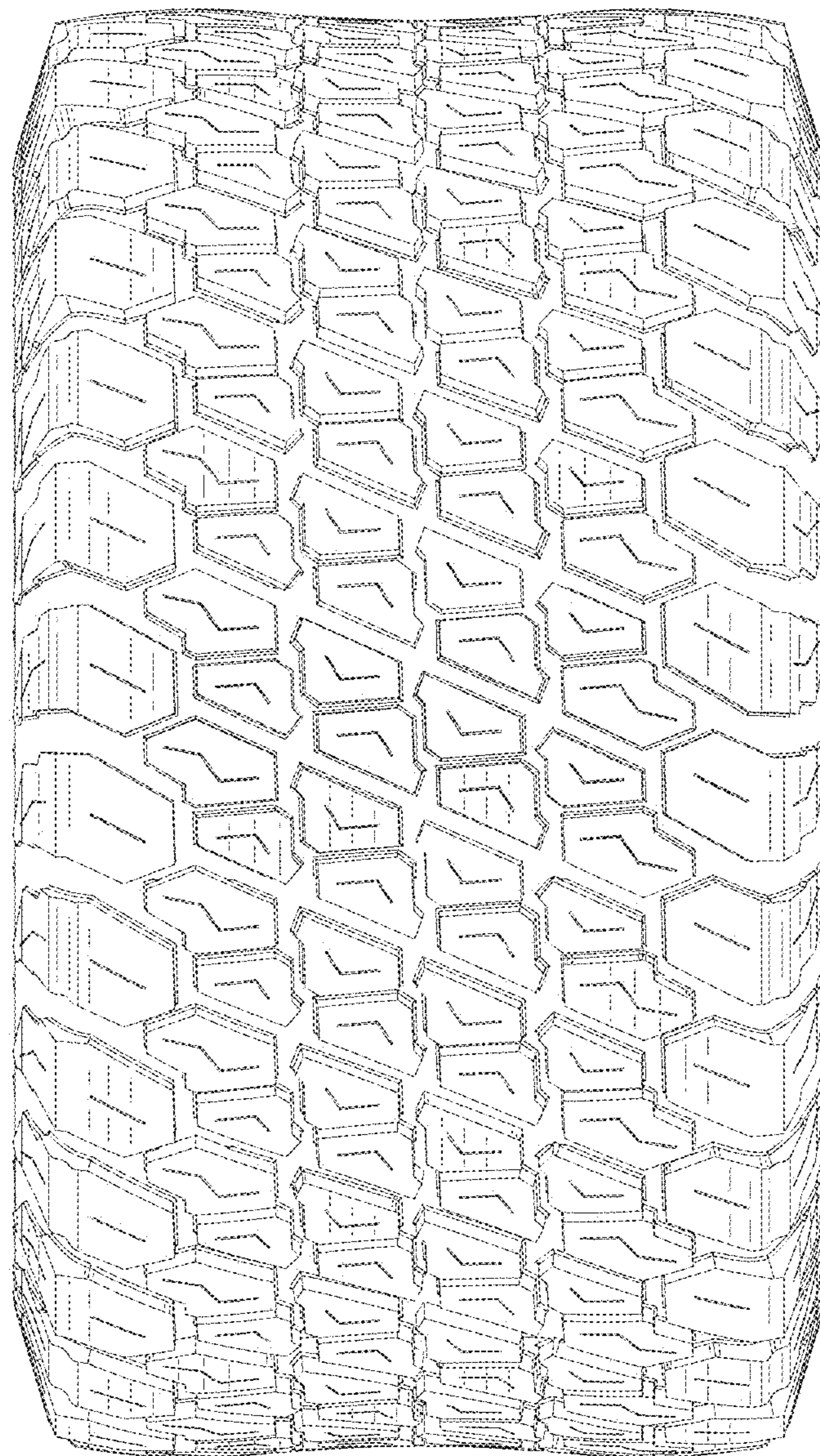

FIG. 8