



US00D951172S

(12) **United States Design Patent**
Hokazono

(10) **Patent No.:** **US D951,172 S**

(45) **Date of Patent:** **** May 10, 2022**

(54) **TIRE FOR AUTOMOBILE**

(71) Applicant: **SUMITOMO RUBBER INDUSTRIES, LTD.**, Kobe (JP)

(72) Inventor: **Hiroki Hokazono**, Kobe (JP)

(73) Assignee: **SUMITOMO RUBBER INDUSTRIES, LTD.**, Kobe (JP)

(**) Term: **15 Years**

(21) Appl. No.: **29/720,730**

(22) Filed: **Jan. 15, 2020**

(51) **LOC (13) Cl.** **12-15**

(52) **U.S. Cl.**
USPC **D12/579; D12/604**

(58) **Field of Classification Search**
USPC D12/568-605, 900
CPC Y10T 152/10027; B60C 1/0016; B60C 11/0306; B60C 11/0302; B60C 3/06; B60C 9/17

See application file for complete search history.

(56) **References Cited**

U.S. PATENT DOCUMENTS

D818,424 S *	5/2018	Podlovits	D12/579
D875,649 S *	2/2020	Lo	D12/579
D876,326 S *	2/2020	Geng	D12/579
D888,651 S *	6/2020	Zhang	D12/579
D892,715 S *	8/2020	Sato	D12/579

D895,535 S *	9/2020	Jiang	D12/579
D896,740 S *	9/2020	Tokizaki	D12/579
D904,971 S *	12/2020	Zhang	D12/579
D908,078 S *	1/2021	Chang	D12/579
D913,912 S *	3/2021	Sgreccia	D12/579
D931,196 S *	9/2021	Park	D12/590

* cited by examiner

Primary Examiner — John A Voytek

(74) *Attorney, Agent, or Firm* — Birch, Stewart, Kolasch & Birch, LLP

(57) **CLAIM**

The ornamental design for a tire for automobile, as shown and described.

DESCRIPTION

FIG. 1 is a front view of a tire for automobile showing my new design;
FIG. 2 is a rear view thereof;
FIG. 3 is a top plan view thereof;
FIG. 4 is a bottom plan view thereof;
FIG. 5 is a right side view thereof;
FIG. 6 is a left side view thereof;
FIG. 7 is a front perspective view thereof; and,
FIG. 8 is a partial enlarged view of FIG. 2.

The portions of the drawings shown in broken lines are directed to unclaimed subject matter and form no part of the claimed design.

1 Claim, 8 Drawing Sheets

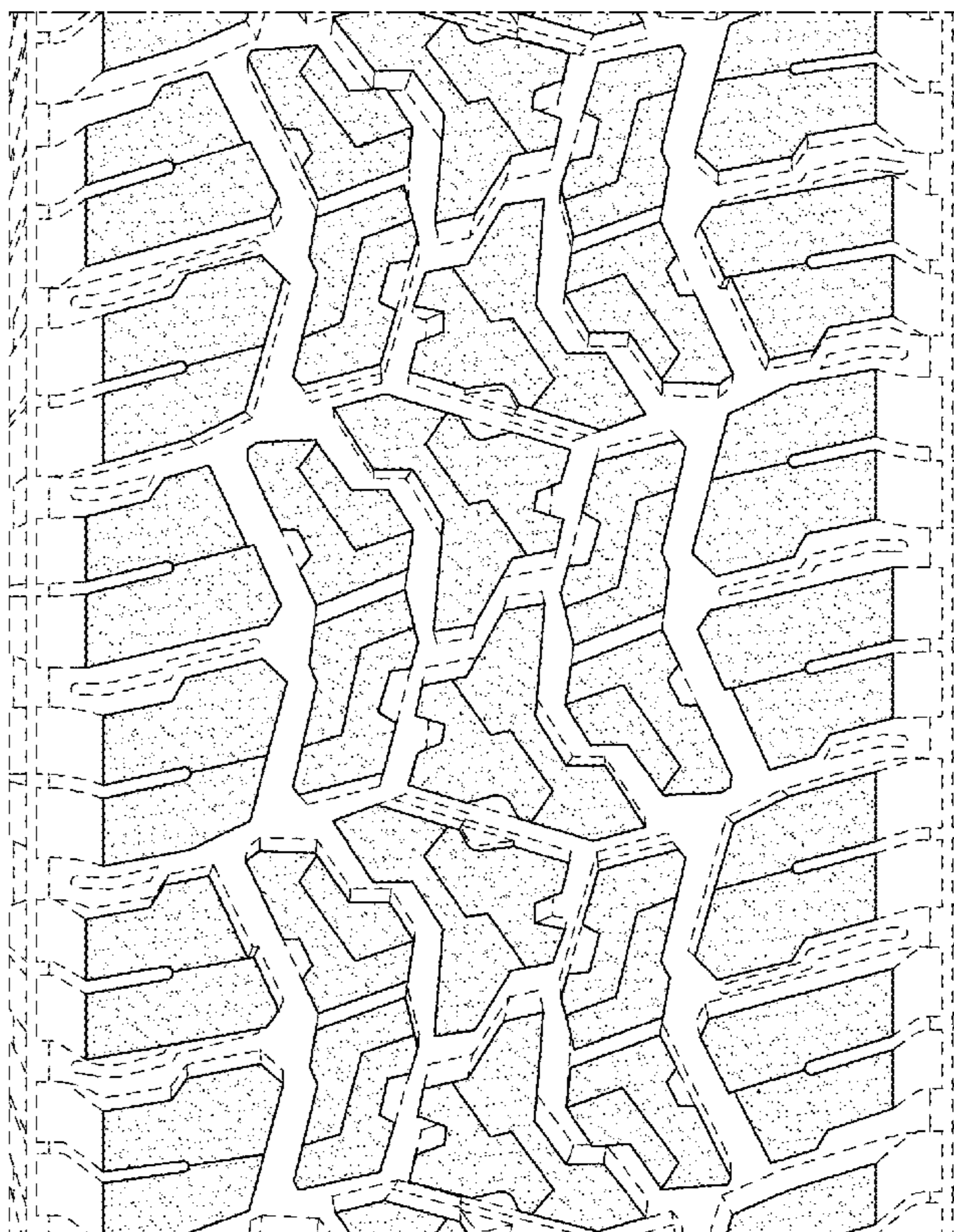
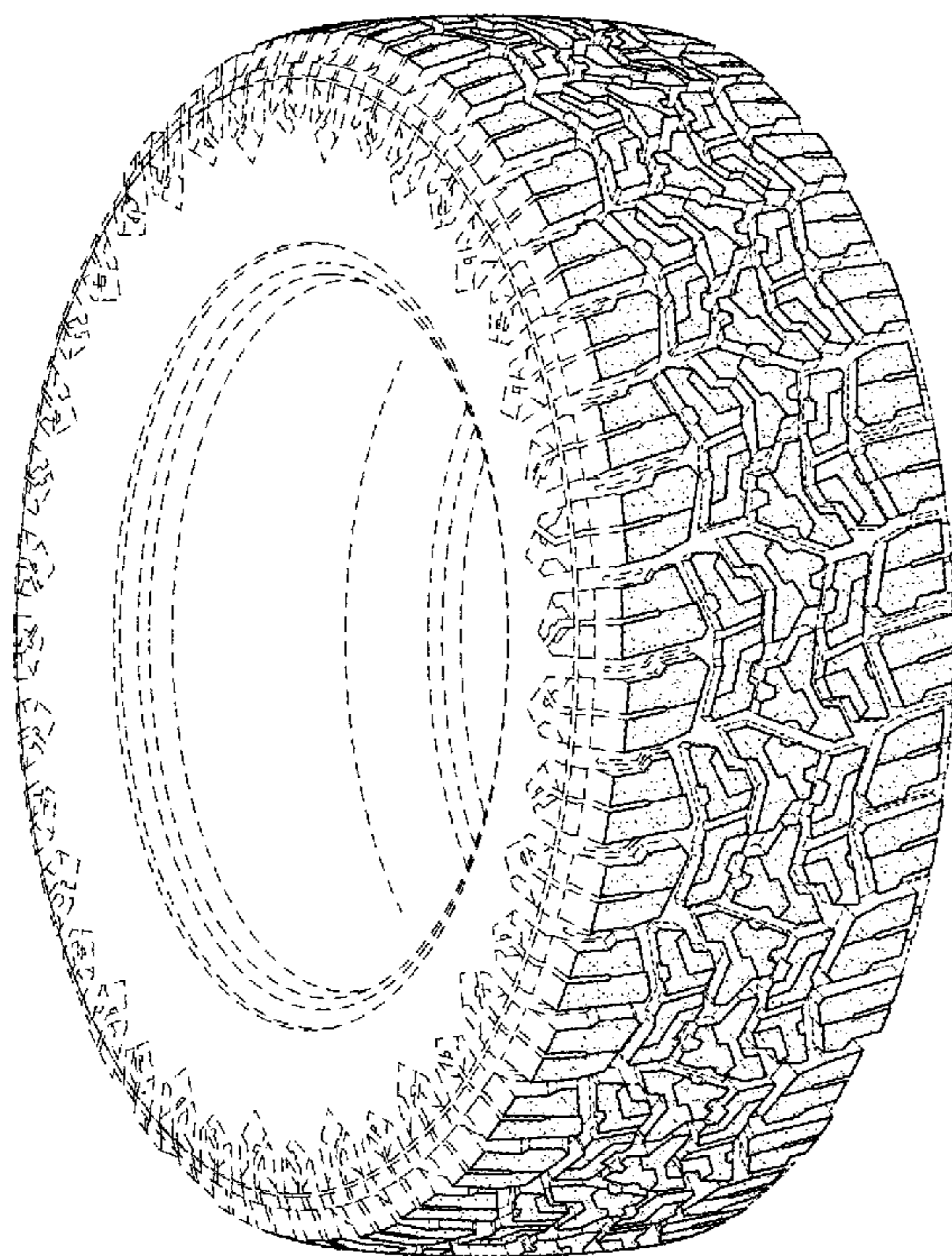

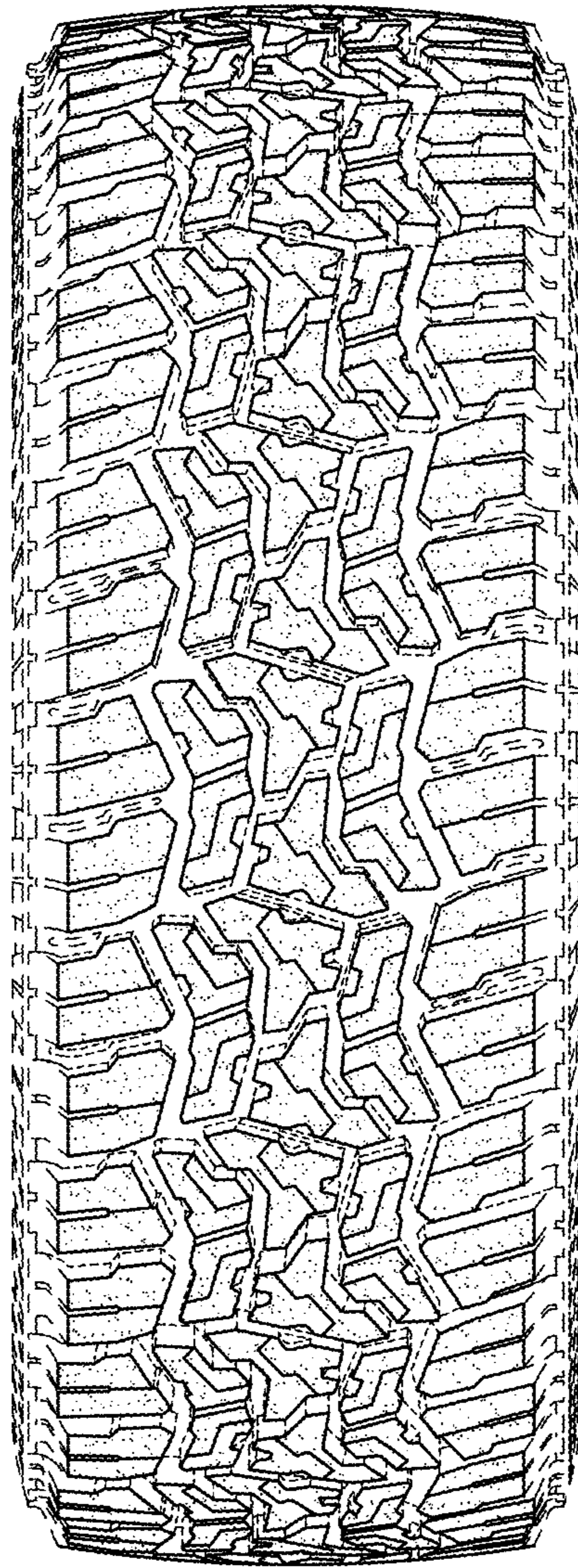

FIG.1

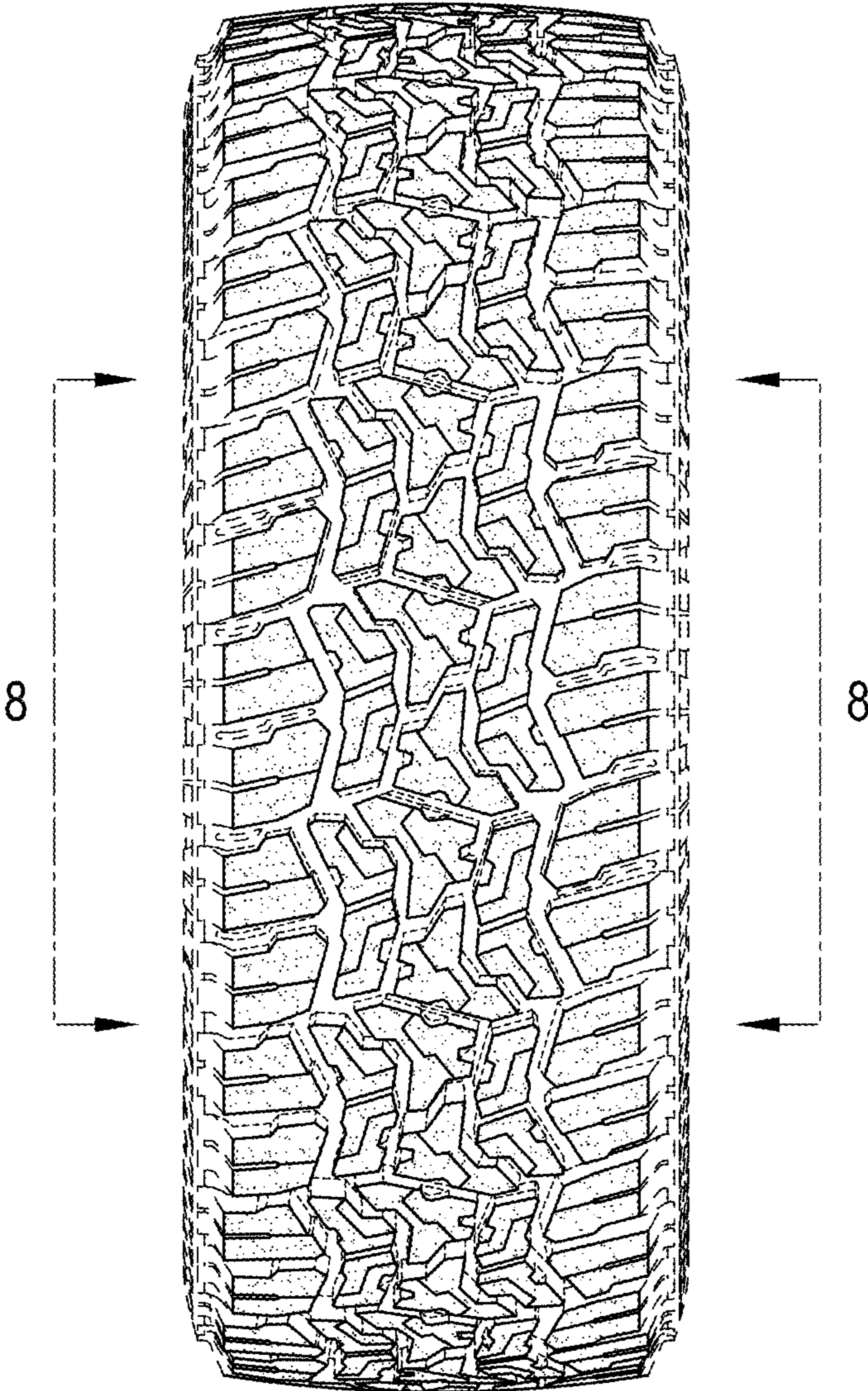

FIG.2

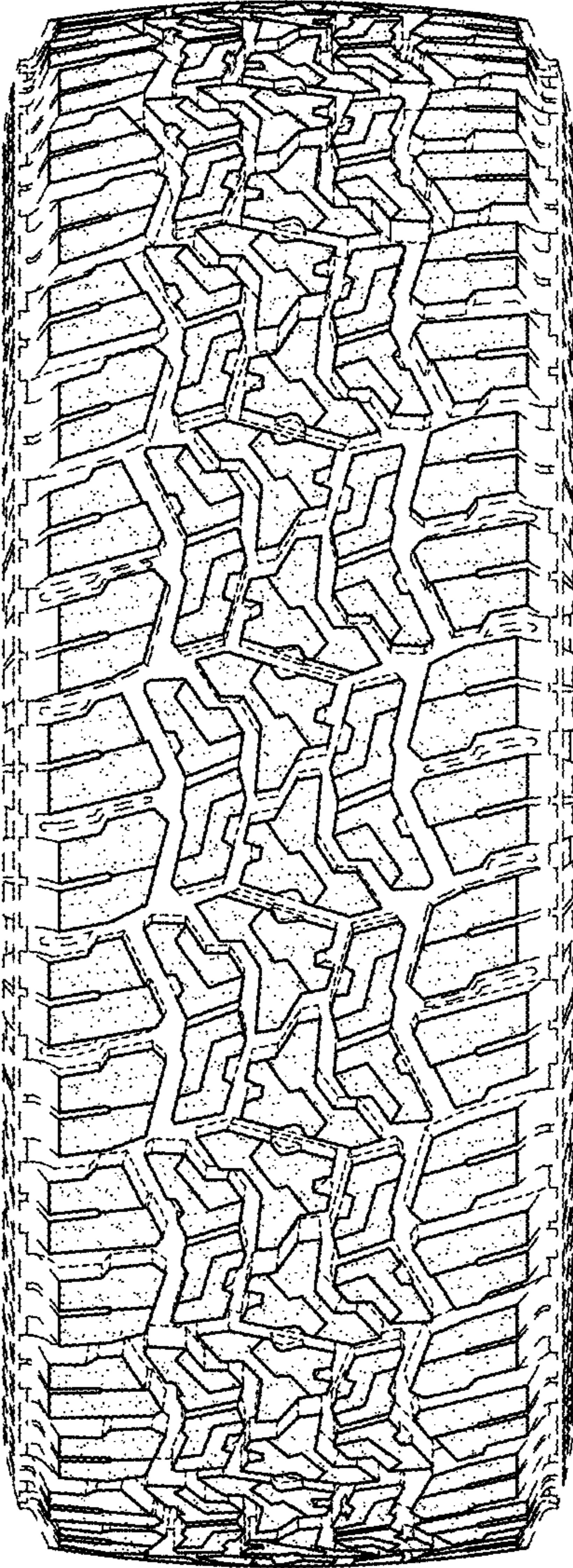

FIG.3

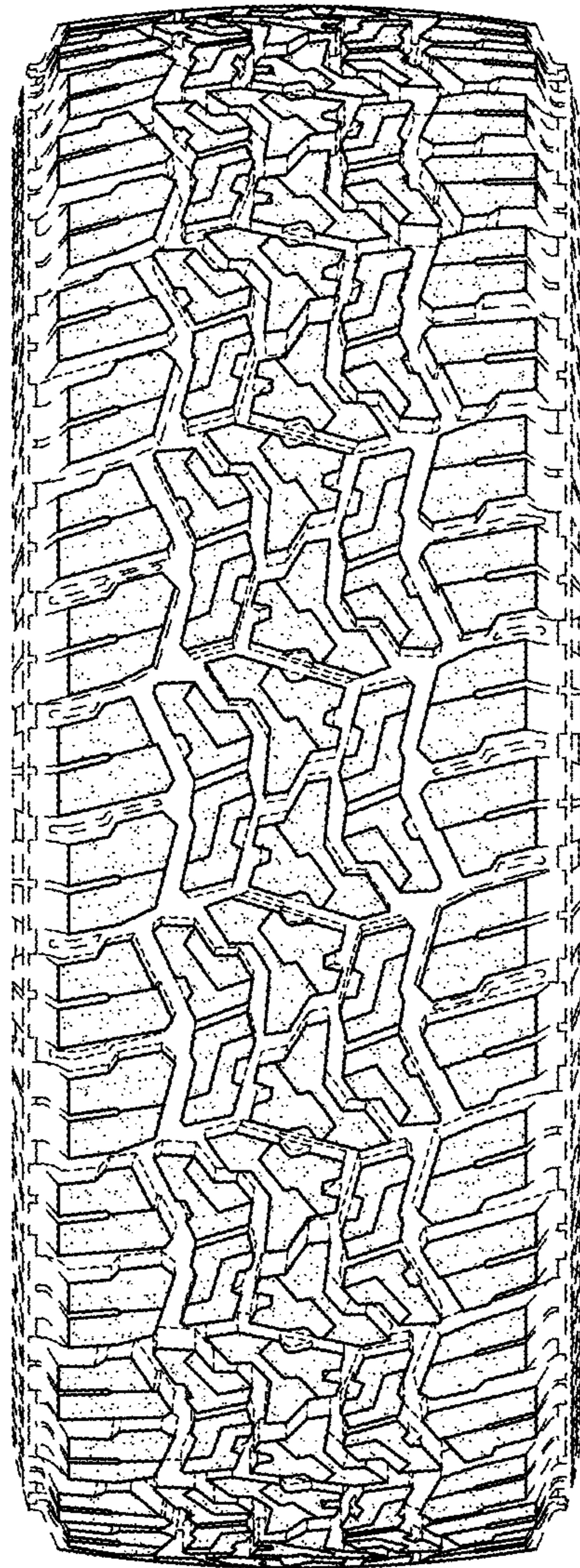

FIG.4

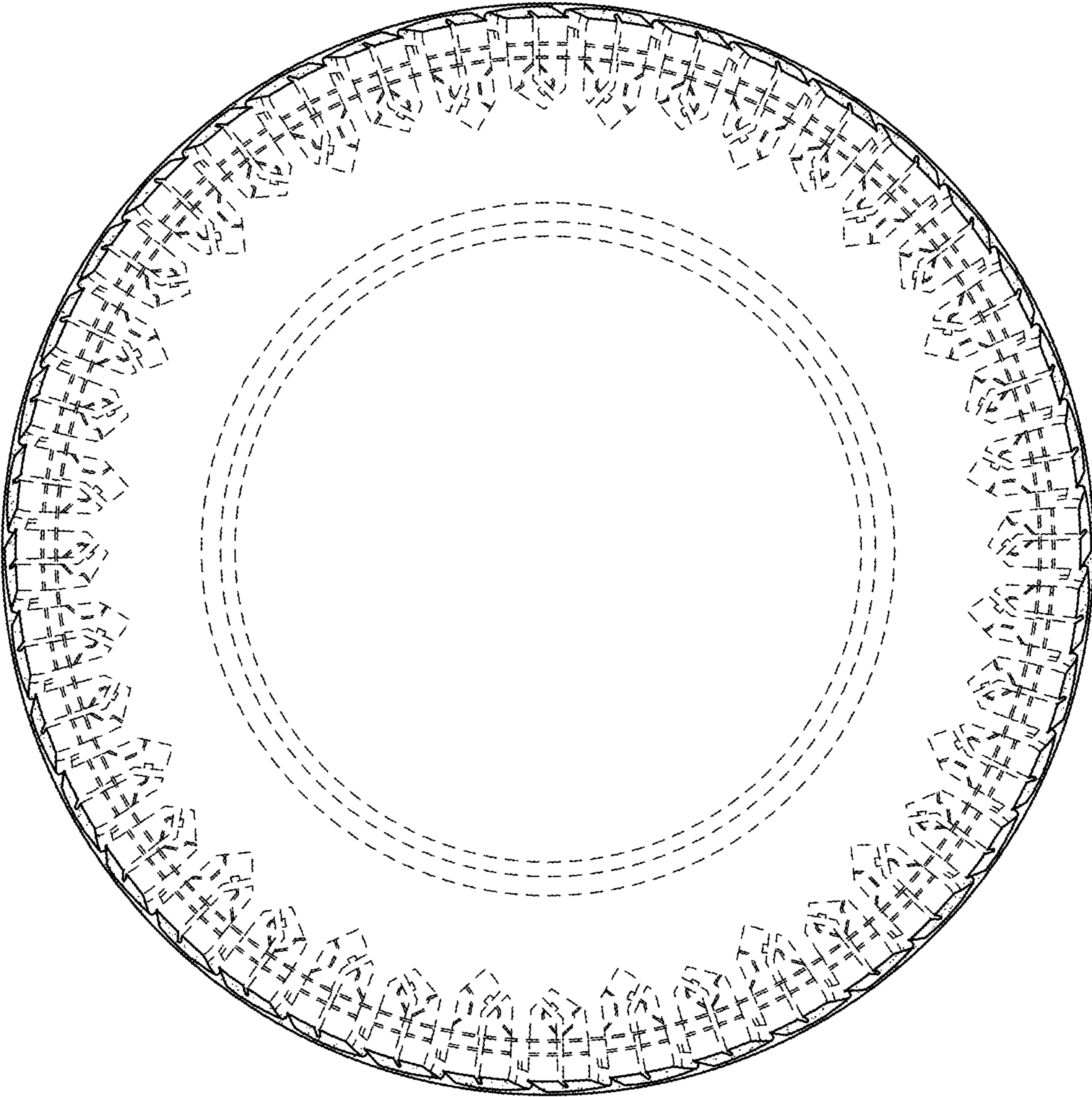

FIG.5

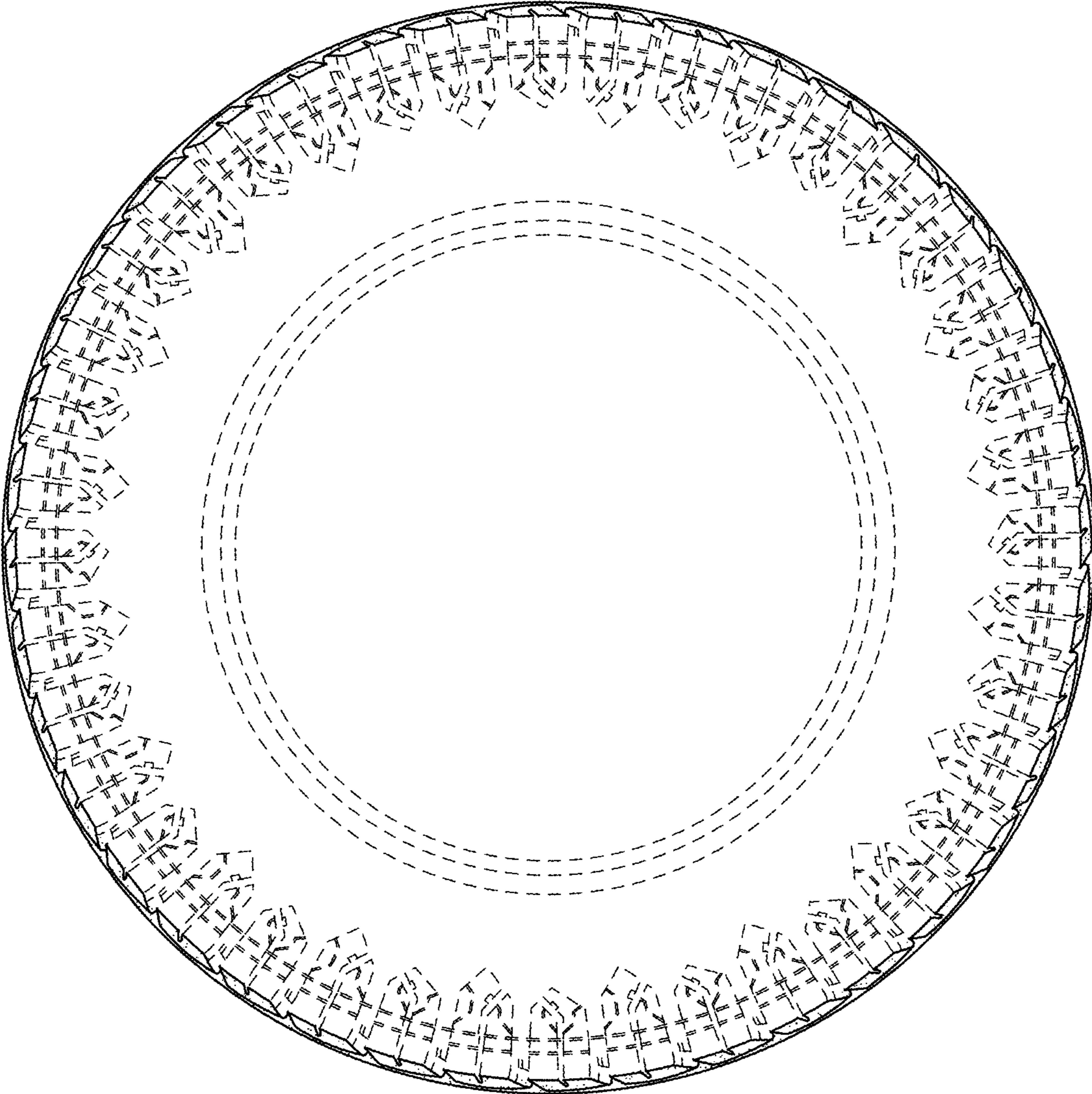

FIG.6

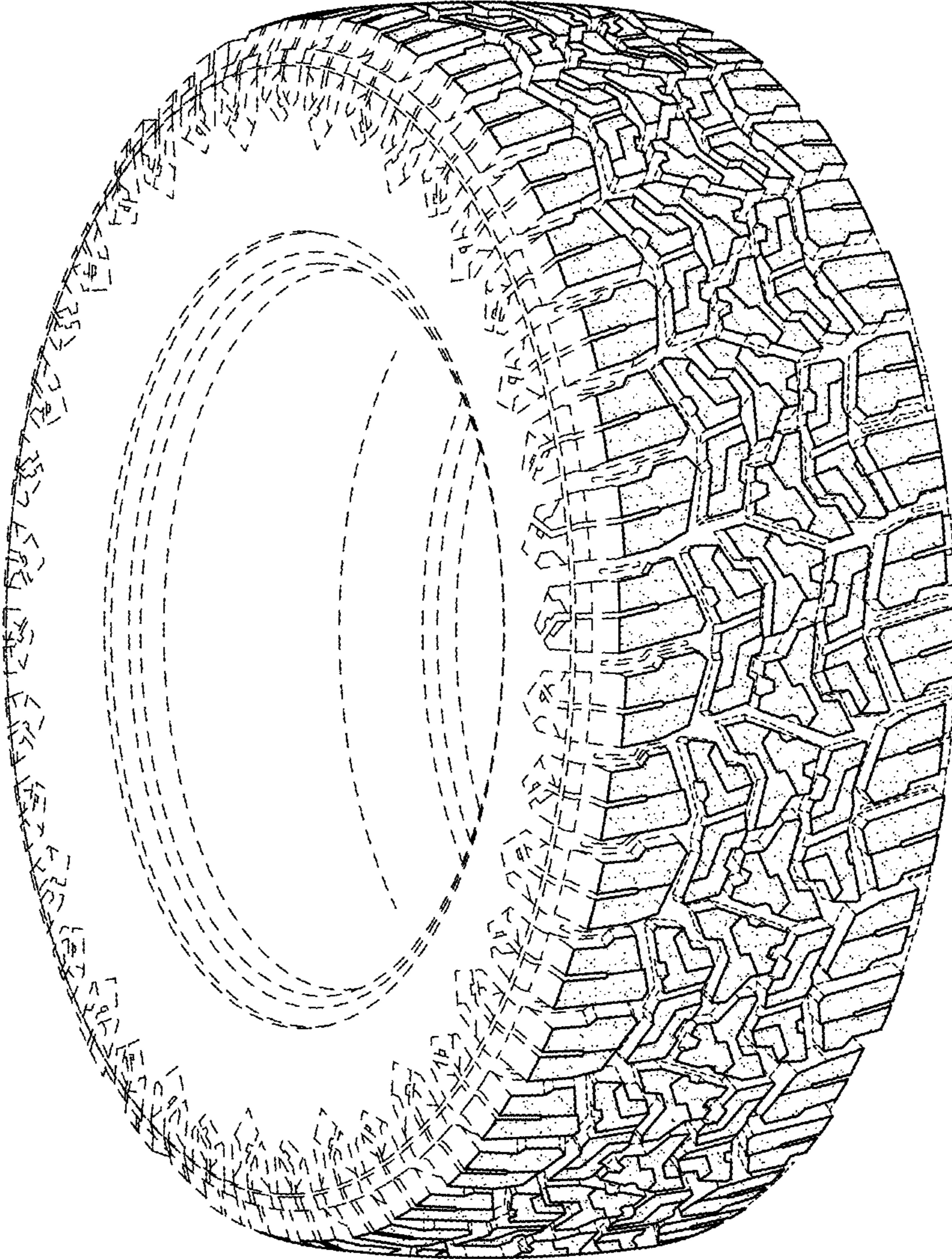

FIG. 7

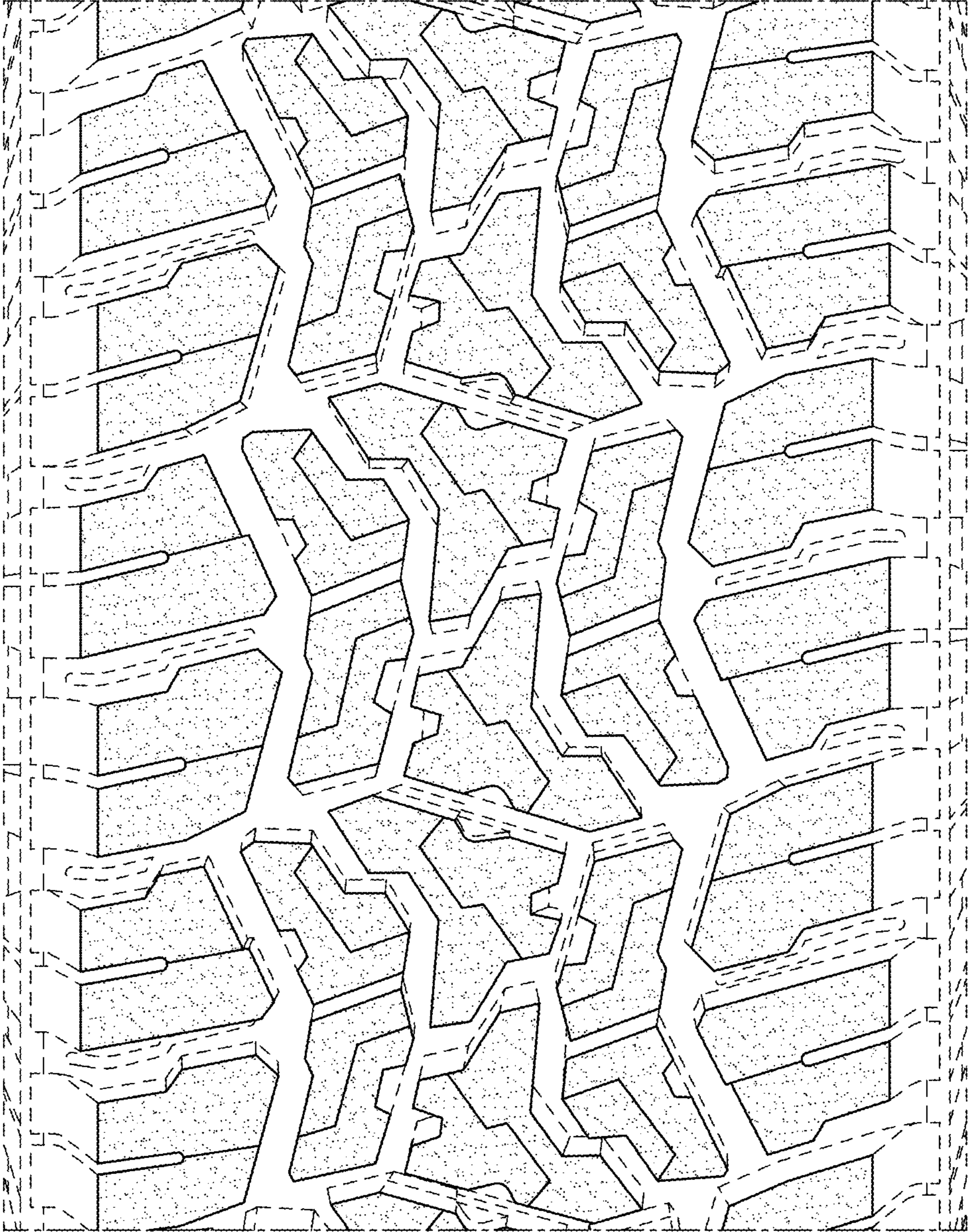

FIG.8