



US00D951171S

(12) **United States Design Patent** (10) **Patent No.:** **US D951,171 S**  
**Kristen** (45) **Date of Patent:** **\*\* May 10, 2022**

(54) **VEHICLE TYRE**

(56) **References Cited**

(71) Applicant: **Continental Reifen Deutschland GmbH**, Hannover (DE)

U.S. PATENT DOCUMENTS

(72) Inventor: **Florian Kristen**, Hannover (DE)

D287,708 S *	1/1987	Hayakawa .....	D12/603
D339,778 S *	9/1993	Himuro .....	D12/603
D631,001 S *	1/2011	Hughes .....	D12/601
D661,244 S *	6/2012	Buchinger-Barnstorf ...	D12/564
D735,117 S *	7/2015	Koog .....	D12/564
D776,608 S *	1/2017	Kristen .....	D12/601
D904,285 S *	12/2020	Ishizaka .....	D12/584

(\*\*) Term: **15 Years**

(21) Appl. No.: **35/511,137**

\* cited by examiner

(22) Filed: **Dec. 30, 2020**

*Primary Examiner* — Joseph Kukella

(80) **Hague Agreement Data**

Int. Filing Date: **Dec. 30, 2020**

Int. Reg. No.: **DM/212077**

Int. Reg. Date: **Dec. 30, 2020**

Int. Reg. Pub. Date: **Jan. 15, 2021**

(57) **CLAIM**

The ornamental design for a vehicle tyre, as shown and described.

(51) **LOC (13) Cl.** ..... **12-15**

**DESCRIPTION**

(52) **U.S. Cl.**  
USPC ..... **D12/567**

(58) **Field of Classification Search**  
USPC ..... D12/533-567  
CPC ..... B60C 11/0302; B60C 2011/0339-0355;  
B60C 2011/0358-0372; B60C  
2011/0374-0379; B60C 2011/0381-0383;  
B60C 2011/0386-0397

- 1. Vehicle tyre
- 1.1 : Perspective
- 1.2 : Enlarged
- 1.3 : Left
- 1.4 : Right
- 1.5 : Front
- 1.6 : Top

See application file for complete search history.

**1 Claim, 6 Drawing Sheets**



1.1



1.2

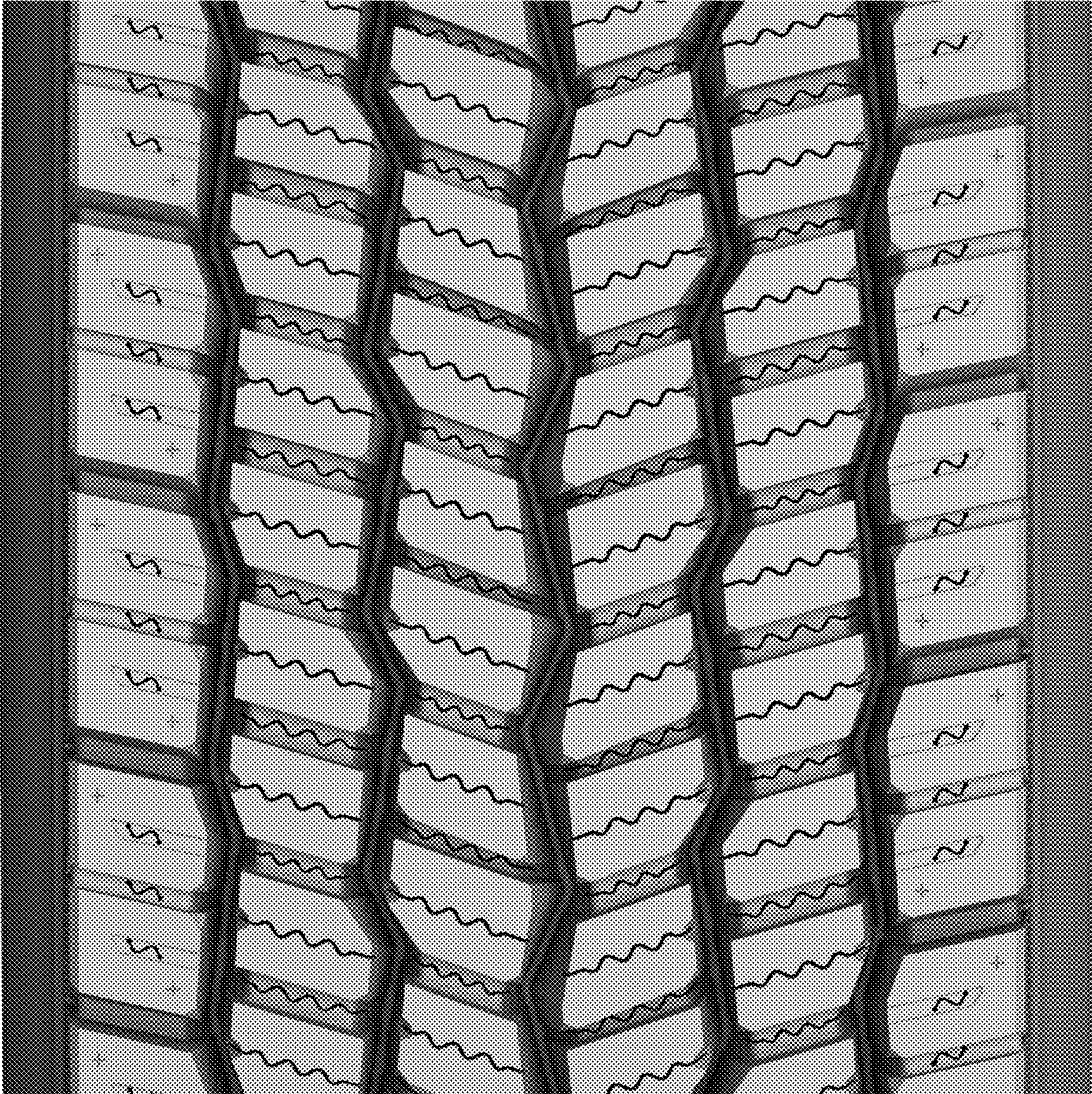

1.3



1.4



1.5

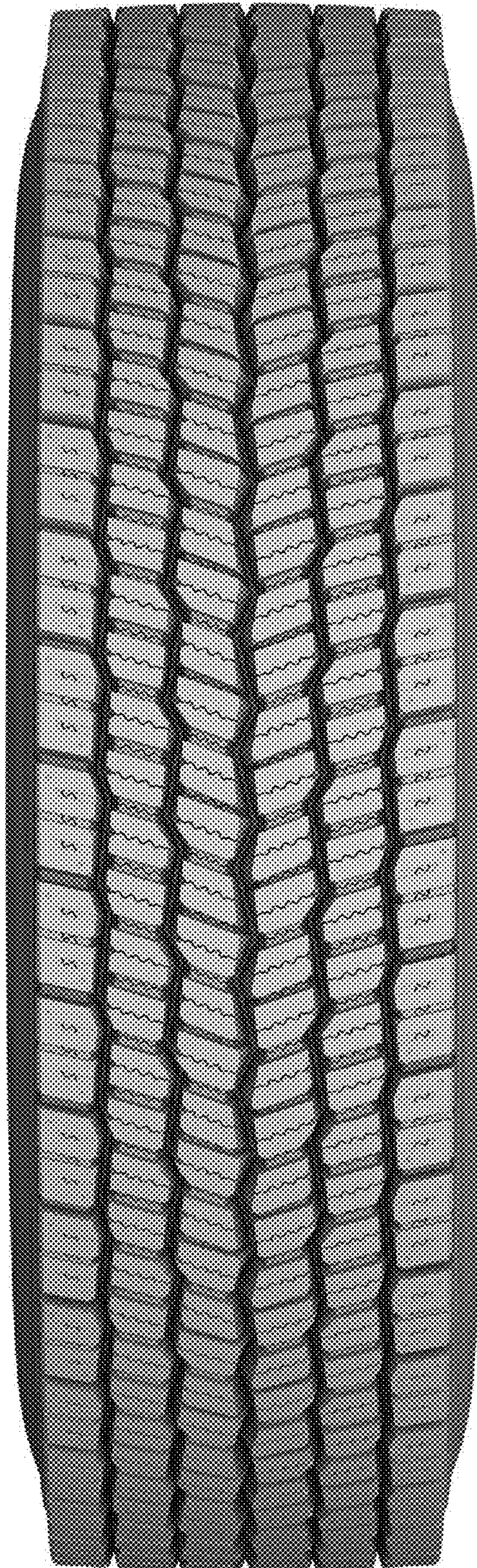

1.6

