



US00D951072S

(12) **United States Design Patent**  
**Li**

(10) **Patent No.:** **US D951,072 S**

(45) **Date of Patent:** **\*\* May 10, 2022**

(54) **ZIPLINE KIT**

(71) Applicant: **Runzhi Li**, Shenzhen (CN)

(72) Inventor: **Runzhi Li**, Shenzhen (CN)

(\*\*) Term: **15 Years**

(21) Appl. No.: **29/783,868**

(22) Filed: **May 16, 2021**

(51) **LOC (13) Cl.** ..... **08-11**

(52) **U.S. Cl.**  
USPC ..... **D8/360; D8/356**

(58) **Field of Classification Search**  
USPC ..... D8/360, 356, 354, 349; 188/65.2;  
104/112; 295/4  
CPC ..... A63B 29/00; A63B 27/00  
See application file for complete search history.

(56) **References Cited**

**U.S. PATENT DOCUMENTS**

7,819,066	B2 *	10/2010	Smith	.....	A63G 21/22 104/53
7,966,941	B1 *	6/2011	Brannan	.....	B60T 11/046 104/53
8,336,463	B2 *	12/2012	Smith	.....	B61H 9/02 104/53
8,985,028	B2 *	3/2015	Gustafson	.....	A63G 21/22 104/53
10,046,745	B2 *	8/2018	McGowan	.....	A63G 21/22
10,065,507	B1 *	9/2018	Lerner	.....	B61H 7/083

10,213,699	B2 *	2/2019	Liggett	.....	A63G 21/20 D845,112 S * 4/2019 Parenteau ..... D8/367
10,333,378	B2 *	6/2019	Lerner	.....	B61H 9/02
10,544,822	B2 *	1/2020	Bailey	.....	F16B 45/02
10,654,498	B2 *	5/2020	Runia	.....	A63G 21/20
10,864,393	B2 *	12/2020	Burke	.....	A62B 35/0081 D930,460 S * 9/2021 Sun ..... D8/360
D935,311	S *	11/2021	Xu	.....	D8/360
D945,252	S *	3/2022	Walker	.....	D8/356
11,273,345	B1 *	3/2022	Mumford	.....	A63B 27/00
2009/0223406	A1	9/2009	Smith		
2011/0162917	A1	7/2011	Steele et al.		
2014/0311376	A1 *	10/2014	Brannan	.....	A62B 1/14 104/113

\* cited by examiner

*Primary Examiner* — Cynthia R Underwood

(57) **CLAIM**

The ornamental design for a zipline kit, as shown and described.

**DESCRIPTION**

FIG. 1 is a perspective view of a zipline kit showing my new design;  
FIG. 2 is another perspective view thereof;  
FIG. 3 is a front elevational view thereof;  
FIG. 4 is a rear elevational view thereof;  
FIG. 5 is a left side elevational view thereof;  
FIG. 6 is a right side elevational view thereof;  
FIG. 7 is a top plan view thereof; and,  
FIG. 8 is a bottom plan view thereof.

**1 Claim, 8 Drawing Sheets**

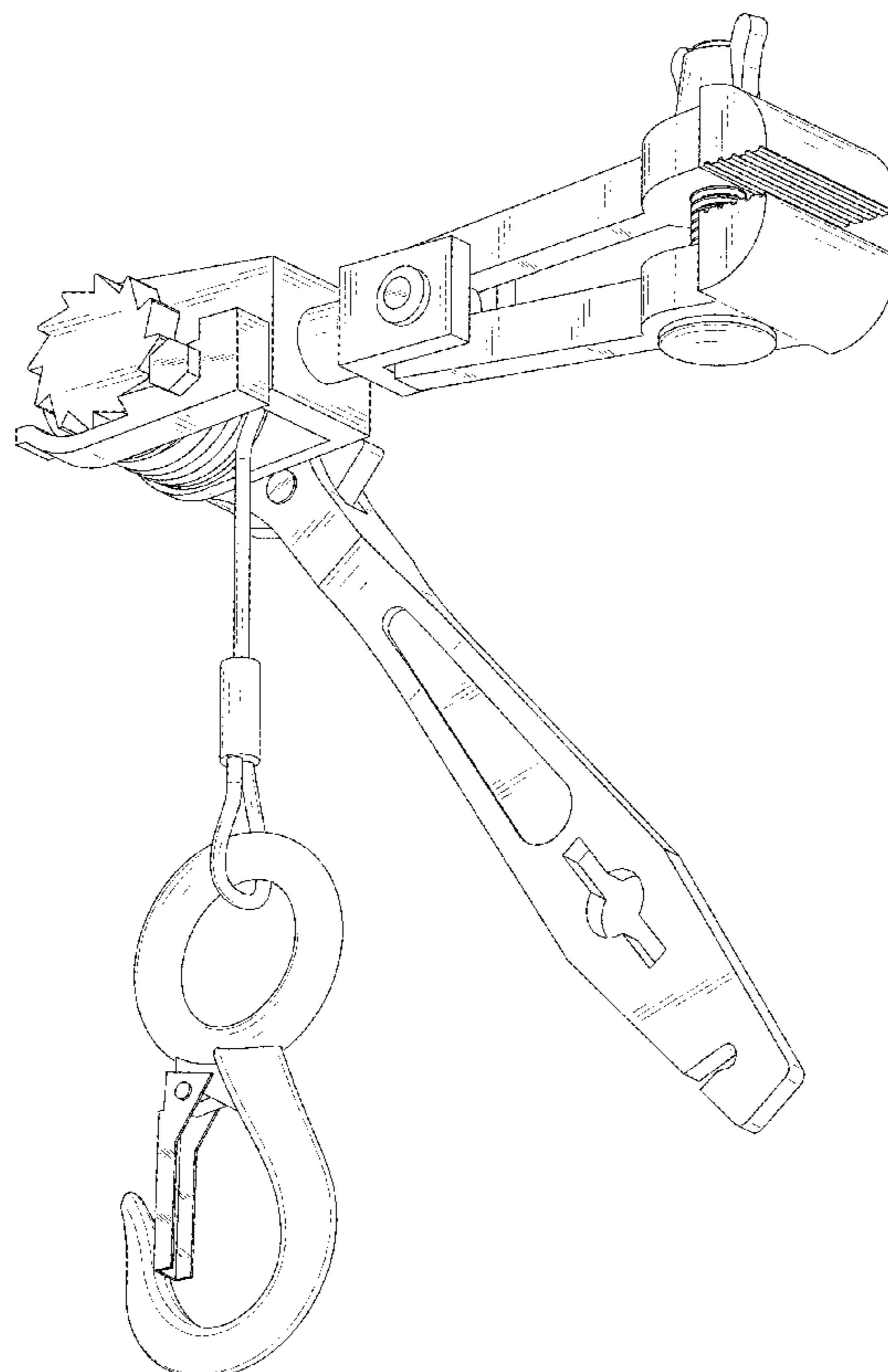

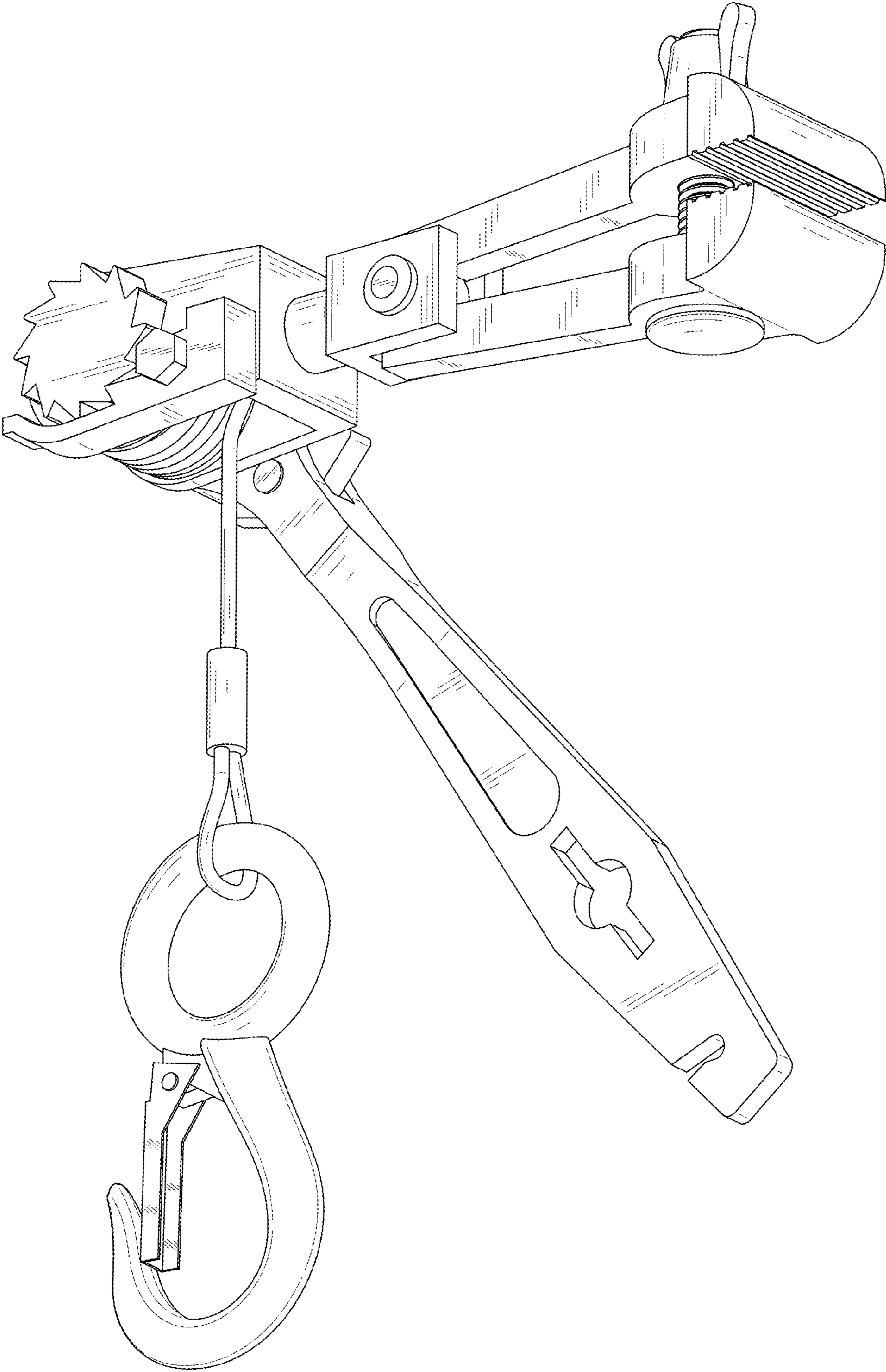

FIG. 1

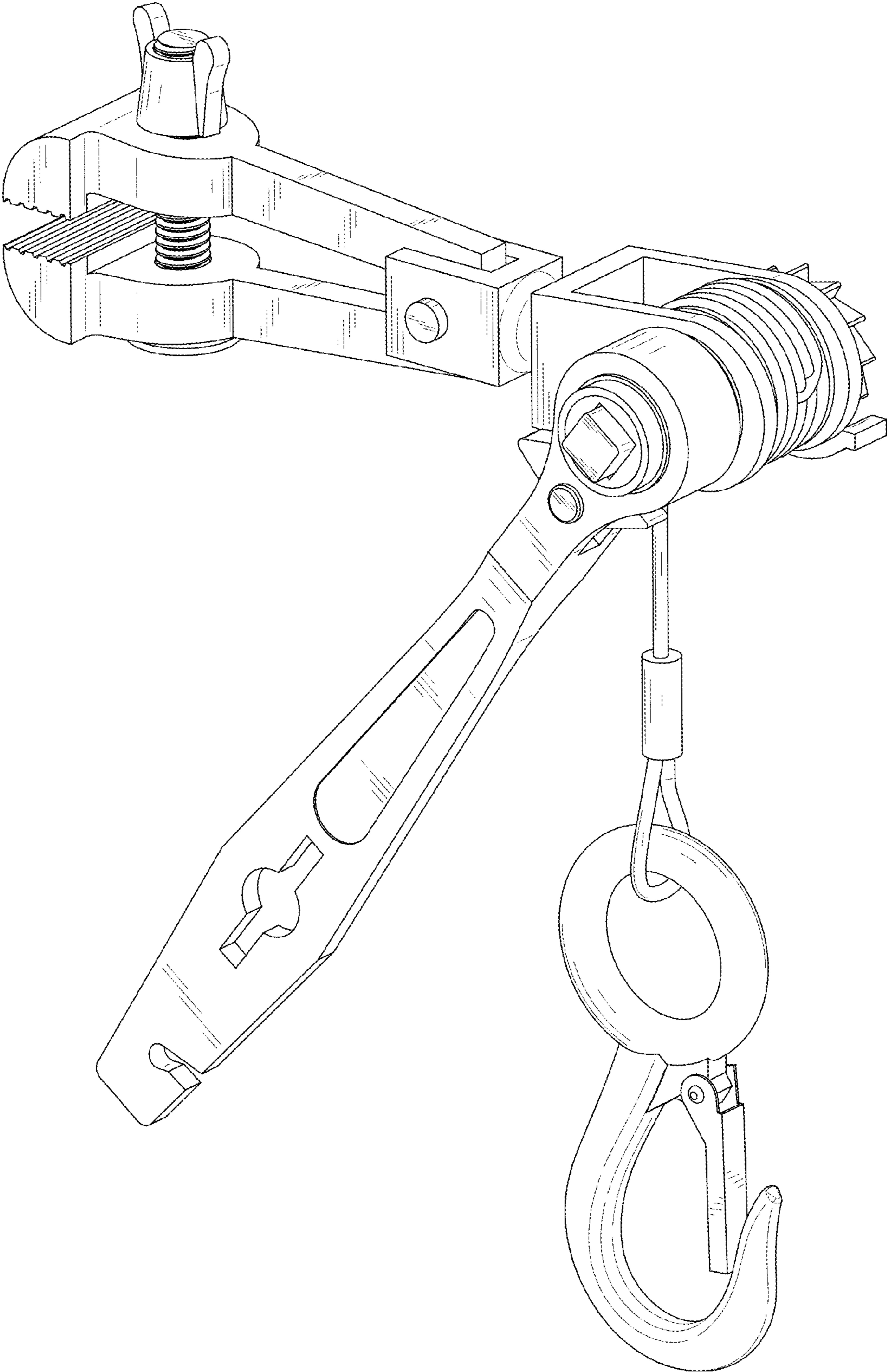

FIG. 2

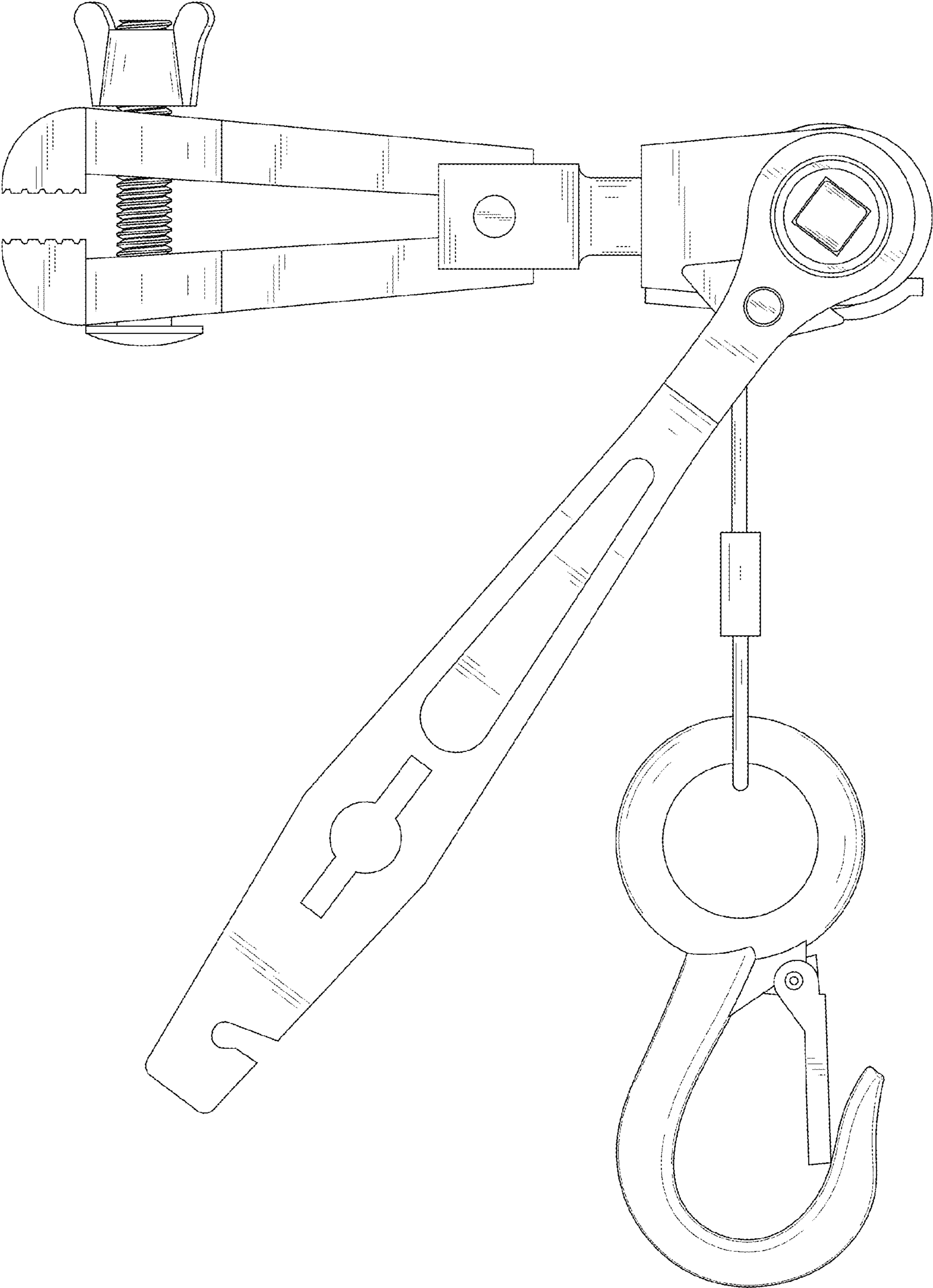

FIG. 3

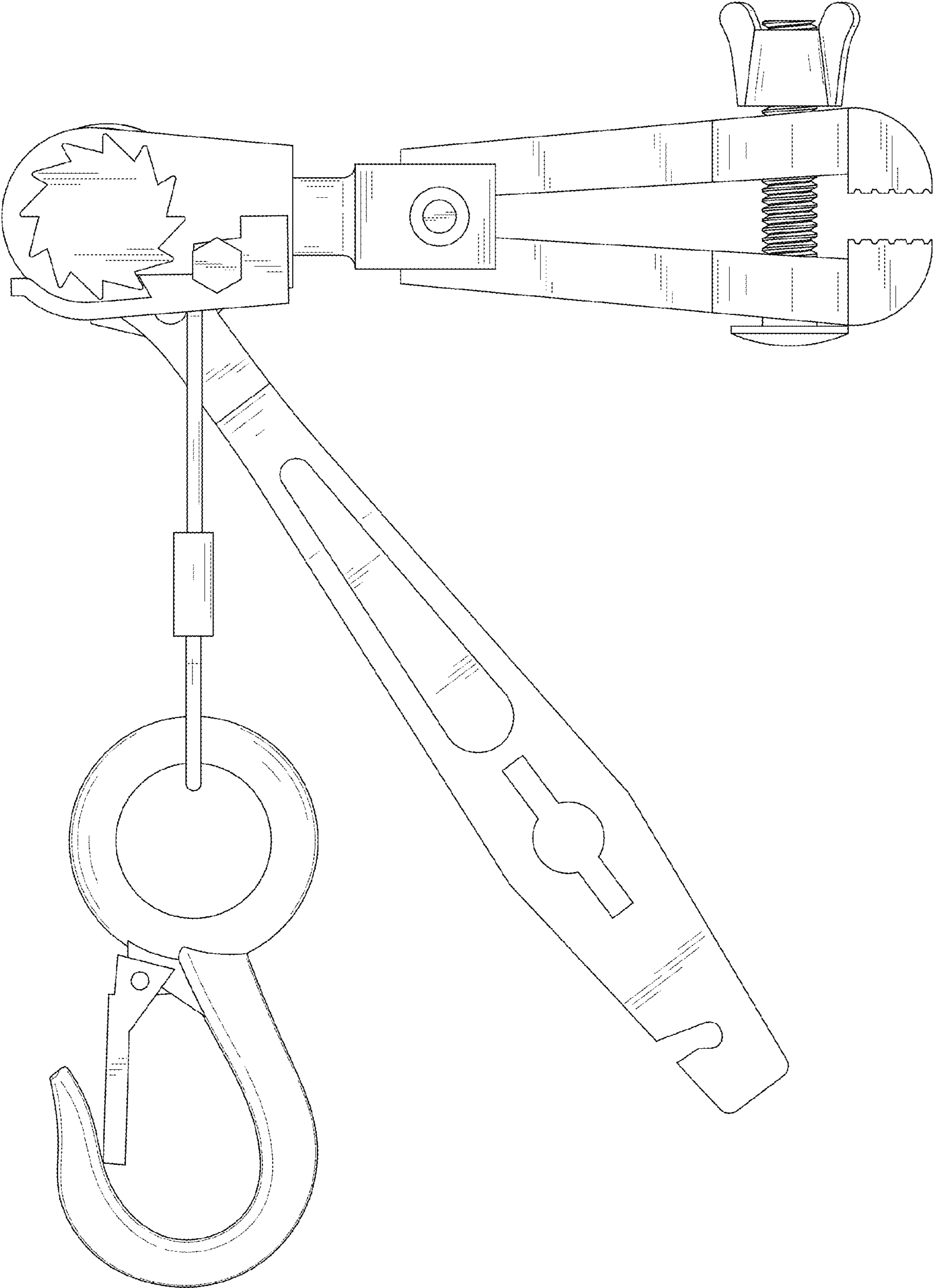

FIG. 4

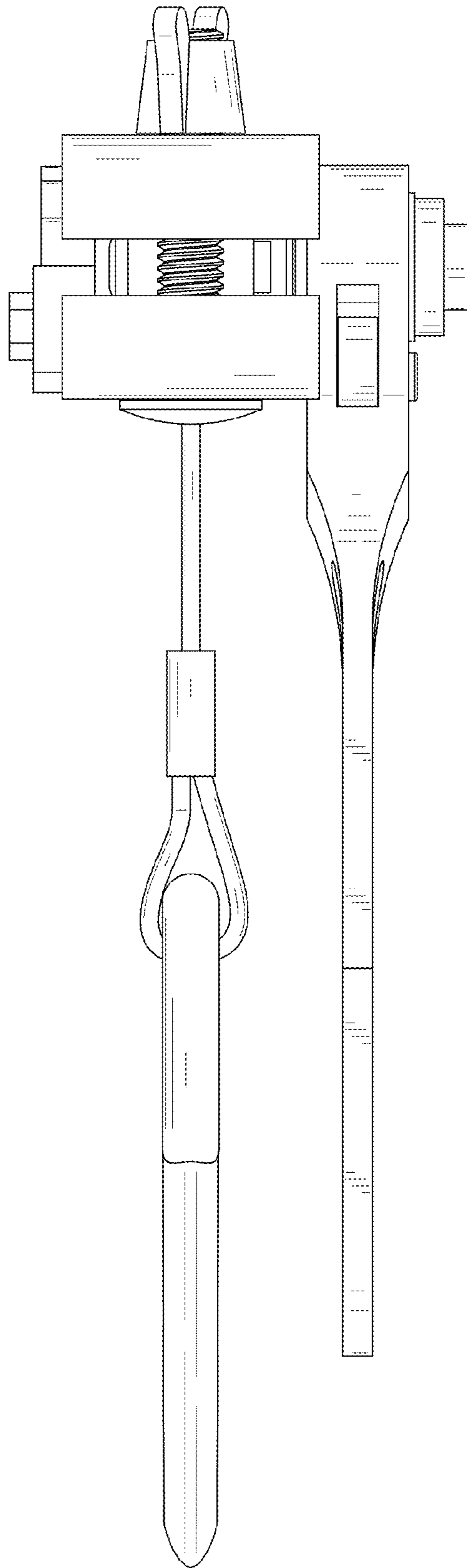

FIG. 5

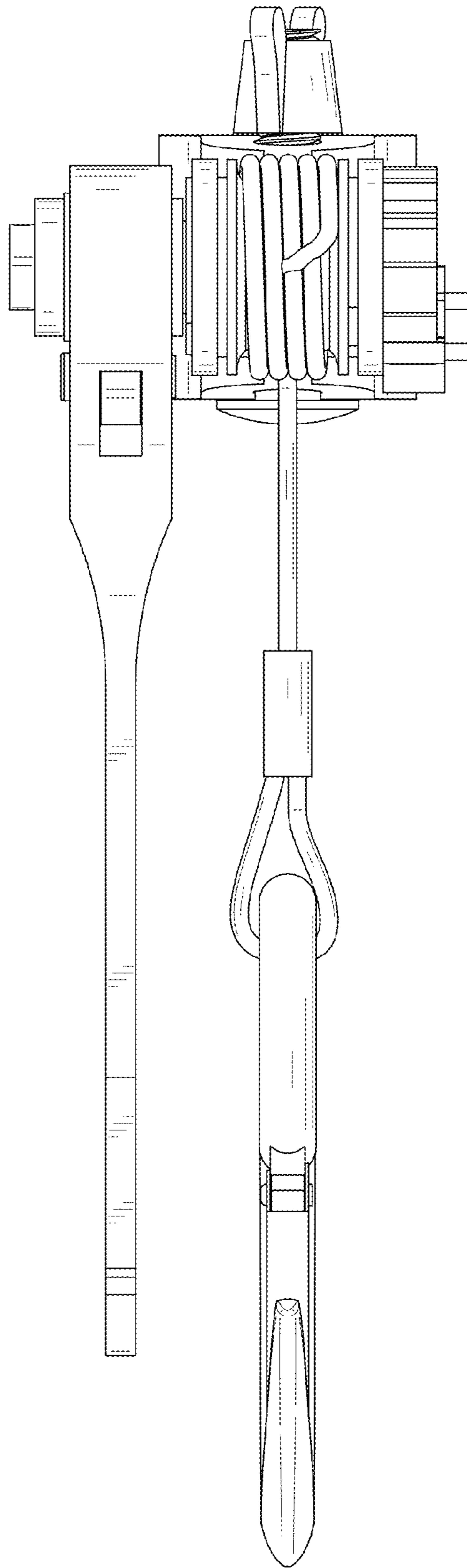

FIG. 6

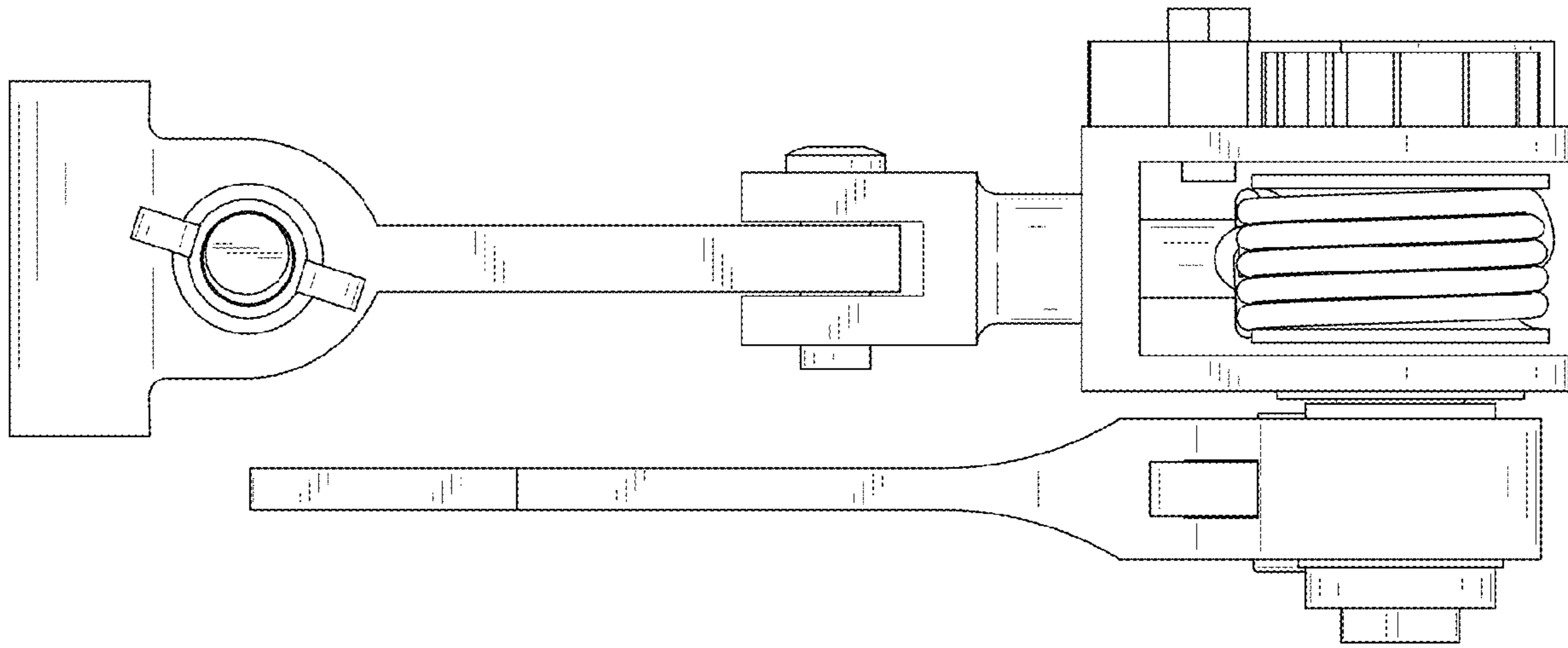

FIG. 7



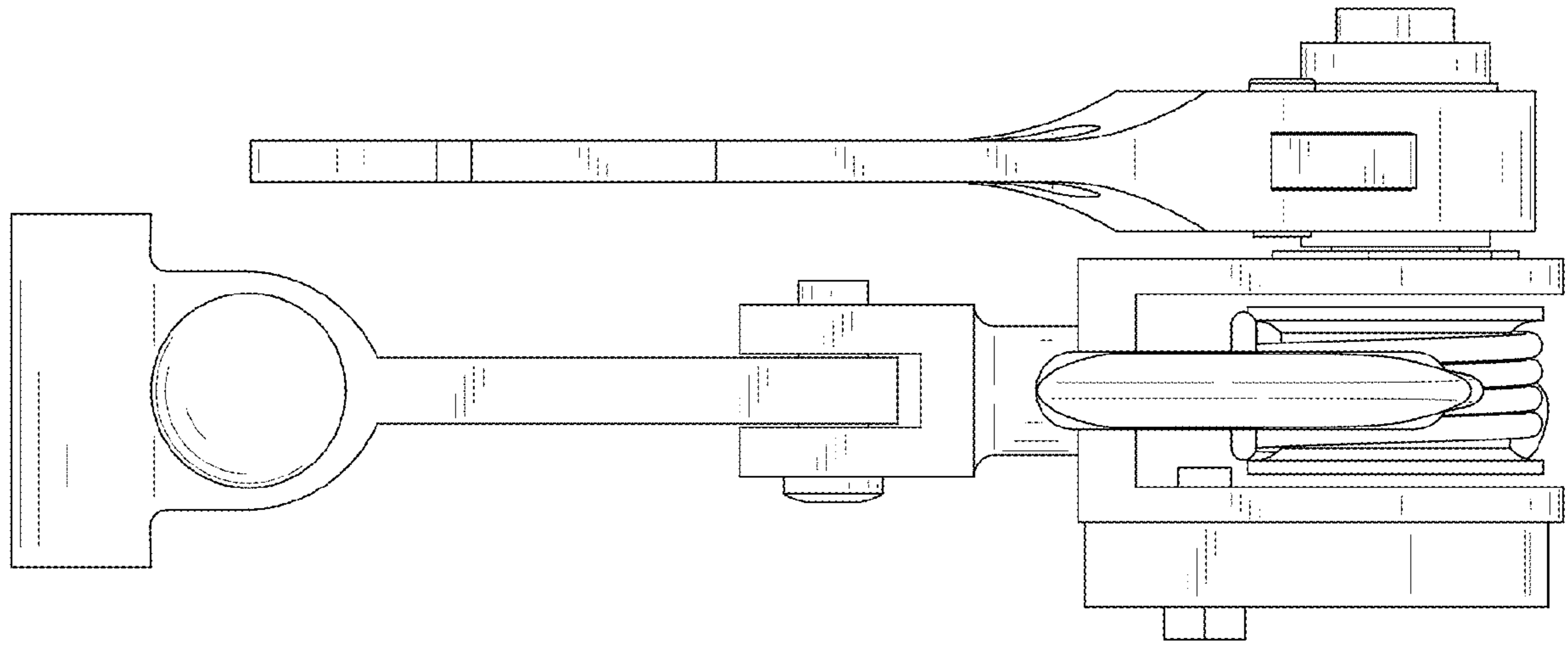

FIG. 8