



US00D950915S

(12) **United States Design Patent** (10) **Patent No.:** **US D950,915 S**  
**Narasaki** (45) **Date of Patent:** **\*\* May 10, 2022**

(54) **INSOLE**  
 (71) Applicant: **NEC Corporation**, Tokyo (JP)  
 (72) Inventor: **Hiroko Narasaki**, Tokyo (JP)  
 (73) Assignee: **NEC CORPORATION**, Tokyo (JP)  
 (\*\*) Term: **15 Years**

*Primary Examiner* — Jennifer L Watkins  
 (74) *Attorney, Agent, or Firm* — Buchanan Ingersoll & Rooney PC

(21) Appl. No.: **35/510,684**

(22) Filed: **Sep. 30, 2020**

(80) **Hague Agreement Data**

Int. Filing Date: **Sep. 30, 2020**  
 Int. Reg. No.: **DM/210961**  
 Int. Reg. Date: **Sep. 30, 2020**  
 Int. Reg. Pub. Date: **Nov. 6, 2020**

(30) **Foreign Application Priority Data**

Mar. 30, 2020 (JP) ..... 2020-006125

(51) **LOC (13) Cl.** ..... **02-99**

(52) **U.S. Cl.**  
USPC ..... **D2/961**

(58) **Field of Classification Search**  
 USPC ..... D2/896, 897, 902, 905–908, 912, 929,  
 D2/944, 969, 947, 951–955, 960, 961  
 (Continued)

(56) **References Cited**

U.S. PATENT DOCUMENTS

D326,767 S \* 6/1992 Martiniano de Oliveira, Jr. ....  
 D2/947  
 6,381,875 B2 \* 5/2002 Singer ..... A43B 7/145  
 36/28

(Continued)

OTHER PUBLICATIONS

Nikkei-Monodukuri, vol. 786, (Mar. 1, 2020), p. 74, (Publication  
 material number of Design office of Japan Patent Office  
 RA0200069800), (2 pages).

(Continued)

(57) **CLAIM**

The ornamental design for a insole, as shown and described.

**DESCRIPTION**

1. Insole  
 1.1 : Front  
 1.2 : Back  
 1.3 : Left  
 1.4 : Right  
 1.5 : Top  
 1.6 : Bottom  
 1.7 : Front perspective view  
 1.8 : Front view with cut lines  
 1.9 : Cross-section view of line A-A' in 1.8  
 1.10 : End view of line B-B' in FIG. 1.8  
 1.11 : End view of line C-C' in FIG. 1.8  
 1.12 : End view of line D-D' in FIG. 1.8  
 1.13 : End view of line E-E' in FIG. 1.8  
 1.14 : End view of line F-F' in FIG. 1.8  
 1.15 : End view of line G-G' in FIG. 1.8  
 1.16 : Front perspective in use view  
 1.7 is a front perspective view; 1.8 is a front view showing cutting-line pairs for end views 1.9, 1.10, 1.11, 1.12, 1.13, 1.14, 1.15; 1.9 is a cross-section view taken in the direction of line A-A' shown in 1.8; 1.10 is an end view taken in the direction of line BB' shown in 1.8; 1.11 is an end view taken in the direction of line C-C' shown in 1.8; 1.12 is an end view taken in the direction of line D-D' shown in 1.8; 1.13 is an end view taken in the direction of line E-E' shown in 1.8; 1.14 is an end view taken in the direction of line FF' shown in 1.8; 1.15 is an end view taken in the direction of line G-G' shown in 1.8; 1.16 is a front perspective in use view; thin lines shown in 1.7 and 1.16 indicate three-dimensional geometry; broken lines shown in 1.16 indicate unclaimed parts.

**1 Claim, 16 Drawing Sheets**

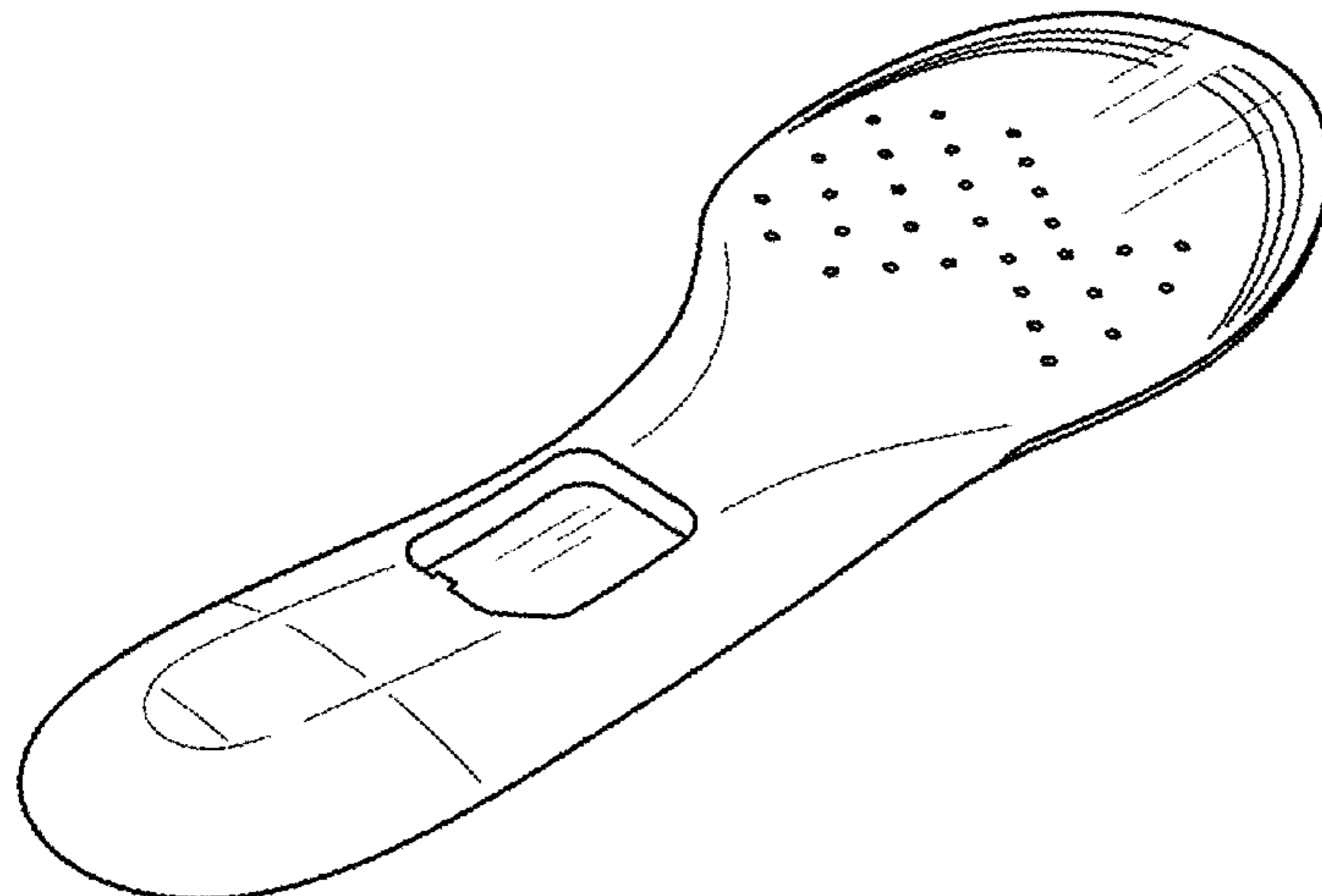

# US D950,915 S

Page 2

(58) **Field of Classification Search**

CPC ..... A45F 3/04; A45F 2003/001; A45F  
2003/045; A45F 3/00; A45F 3/005; A45F  
3/14; A45F 4/02

See application file for complete search history.

(56) **References Cited**

U.S. PATENT DOCUMENTS

D572,887 S \* 7/2008 Byrne ..... A43B 3/26  
D2/961  
D588,348 S \* 3/2009 Elliott ..... D2/961  
D611,237 S \* 3/2010 Torrance ..... D2/961  
D632,468 S \* 2/2011 Meador ..... D2/961  
8,869,428 B1 \* 10/2014 Zsolcsak ..... A43B 17/00  
36/2.6  
D722,222 S 2/2015 Zsolcsak et al.  
D723,256 S \* 3/2015 Vasyli ..... D2/961  
D734,012 S \* 7/2015 Zsolcsak ..... D2/961  
D770,744 S \* 11/2016 Escobar ..... D2/961

D827,998 S \* 9/2018 Buck ..... D2/961  
D856,651 S \* 8/2019 Buck ..... D2/961  
D858,968 S \* 9/2019 Storelli ..... D2/961  
2010/0192406 A1\* 8/2010 Au ..... H05B 1/0227  
36/2.6  
2011/0083339 A1\* 4/2011 Luo ..... A43B 7/04  
36/2.6  
2011/0283566 A1\* 11/2011 Chou ..... A43B 13/37  
36/3 B  
2014/0366399 A1\* 12/2014 Wakeland ..... A43B 13/386  
36/44

OTHER PUBLICATIONS

An English Translation of Notice of Allowance together with Notice  
citing reference materials issued by the Japanese Patent Office dated  
Nov. 13, 2020 in corresponding Japanese Design Patent Application  
No. 2020-006125. (2 pages).

\* cited by examiner

1.1

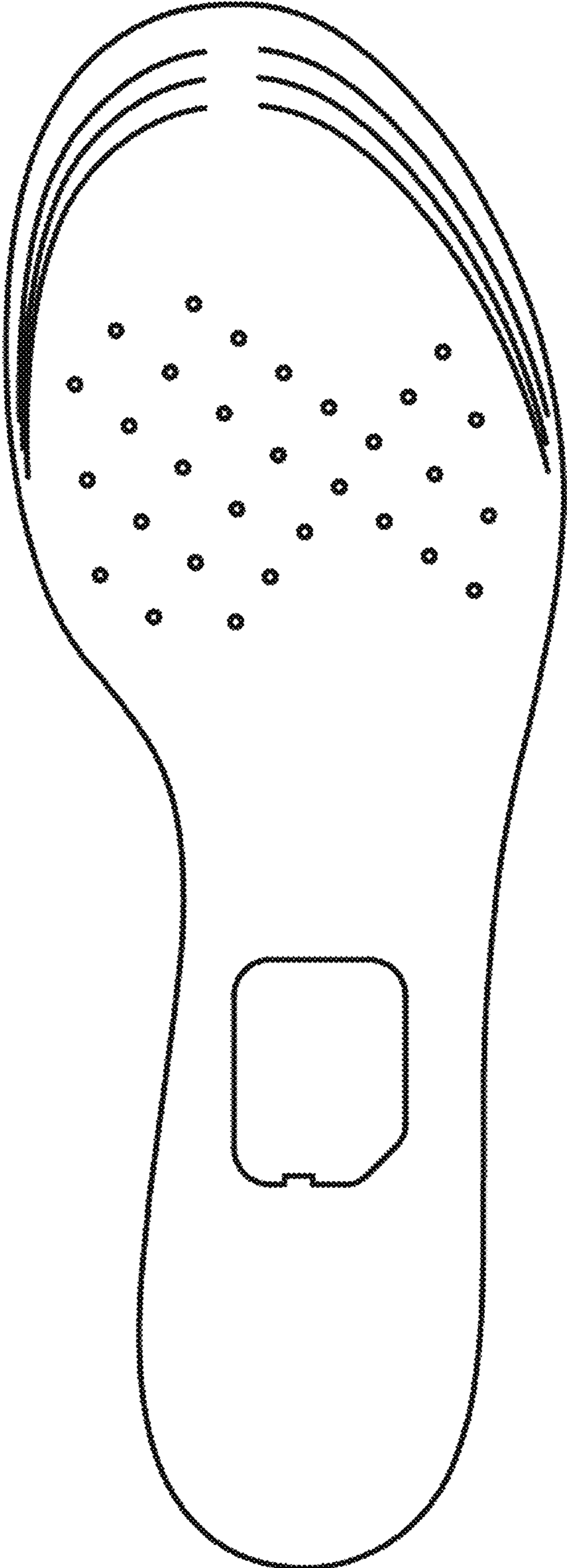

1.2

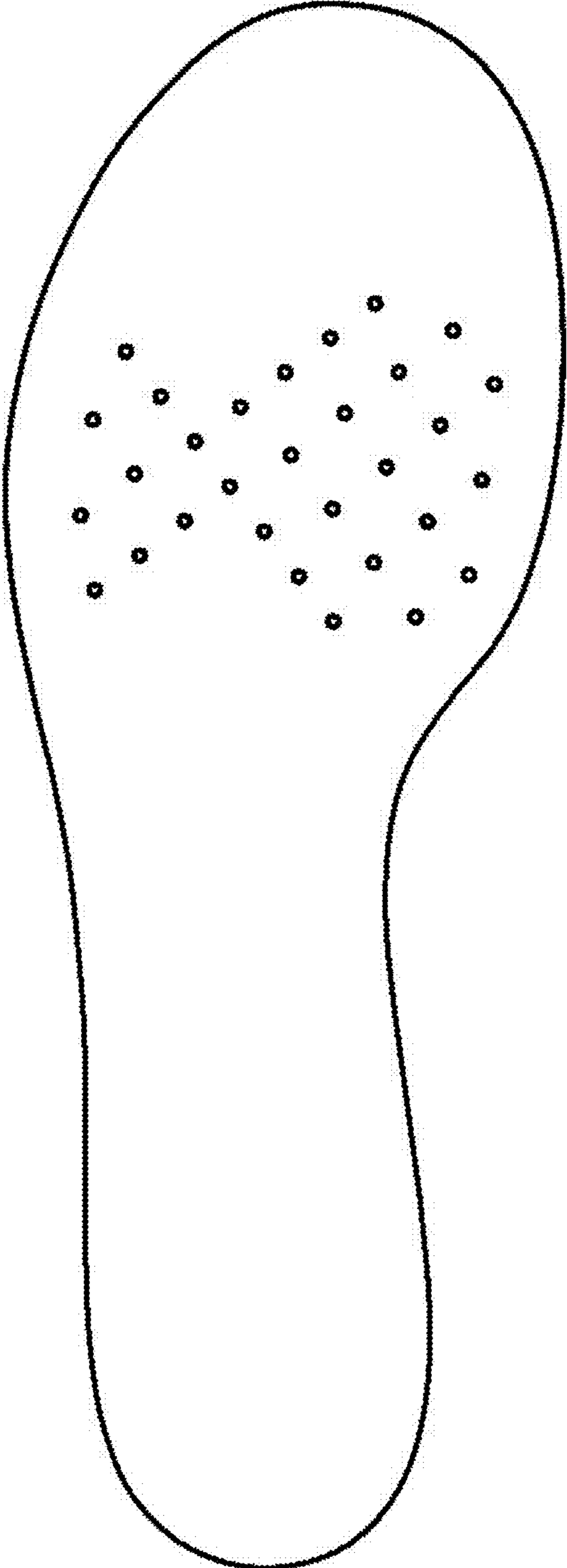

1.3



1.4

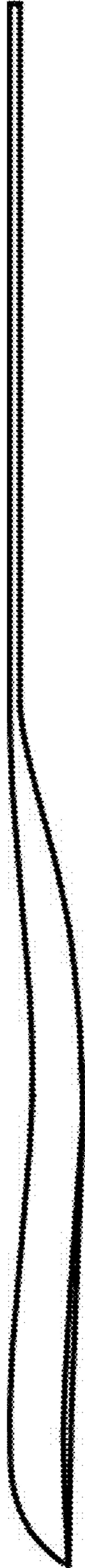

1.5

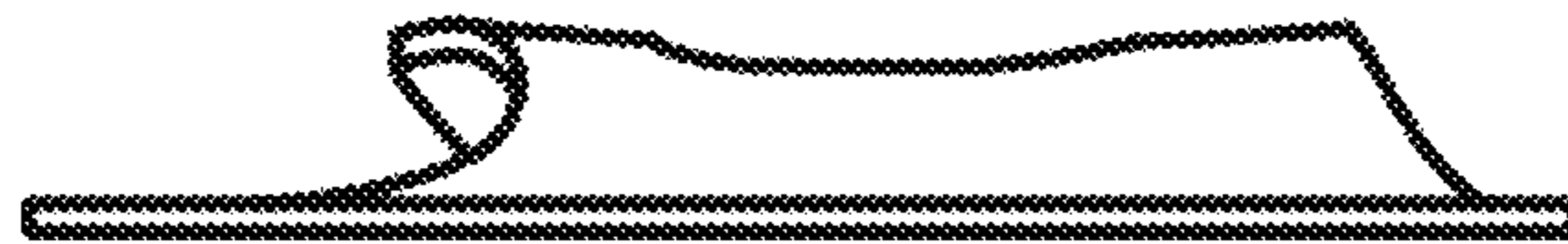

1.6

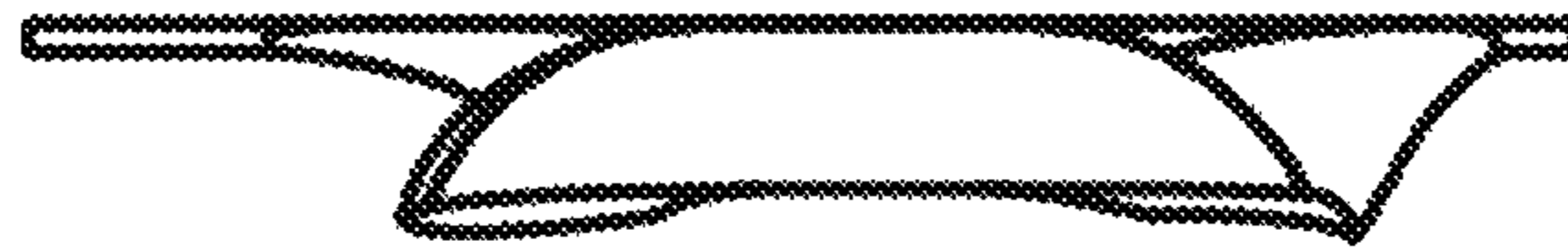



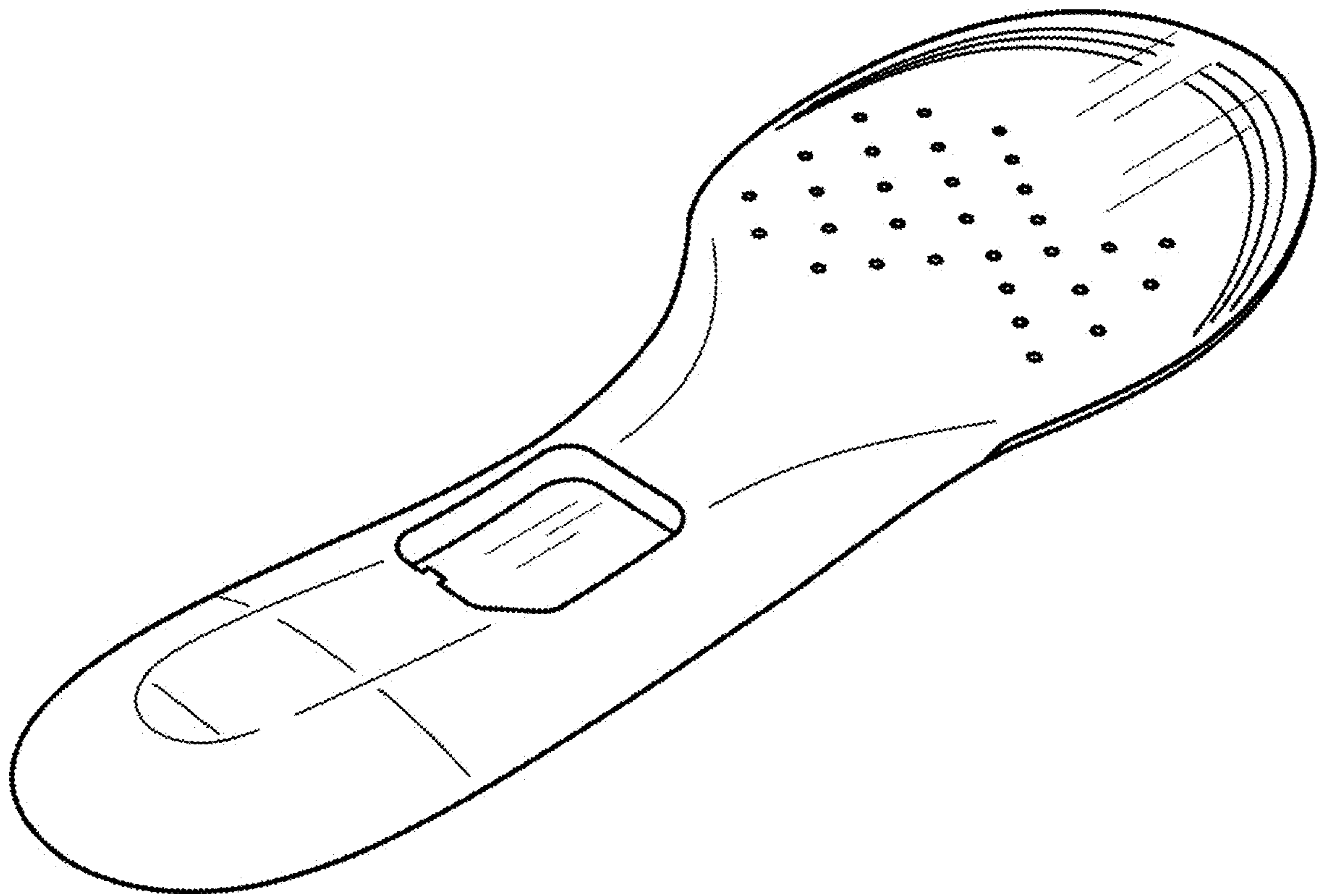

1.7

1.8

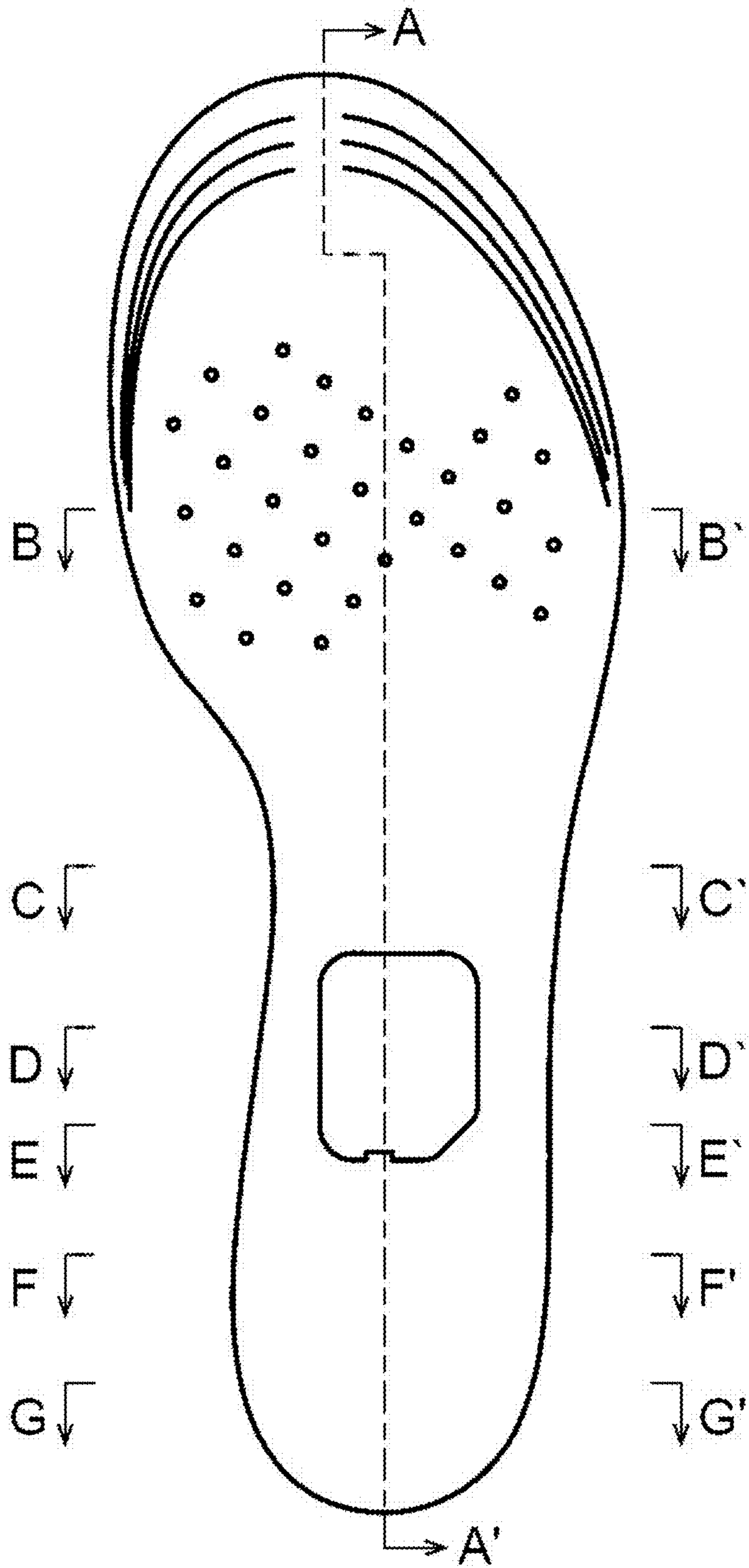

1.9



**1.10**

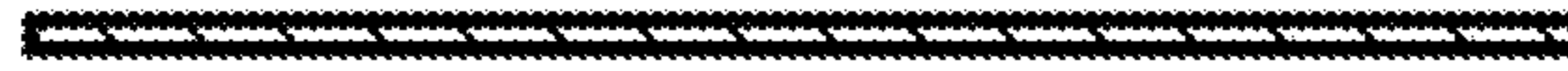

1.11



1.12

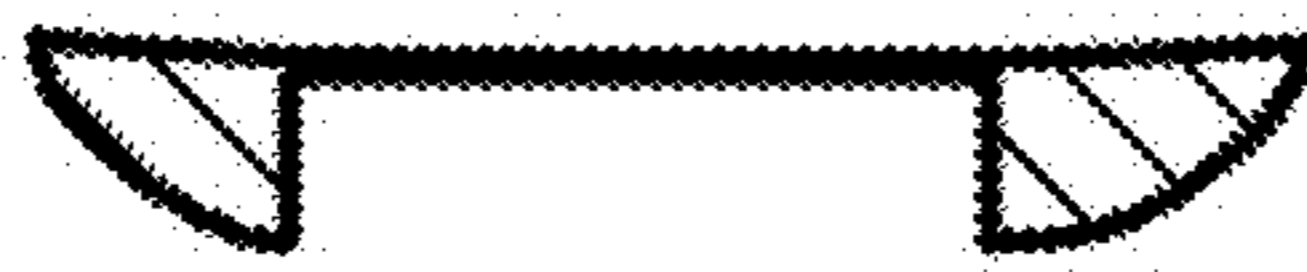

1.13



1.14

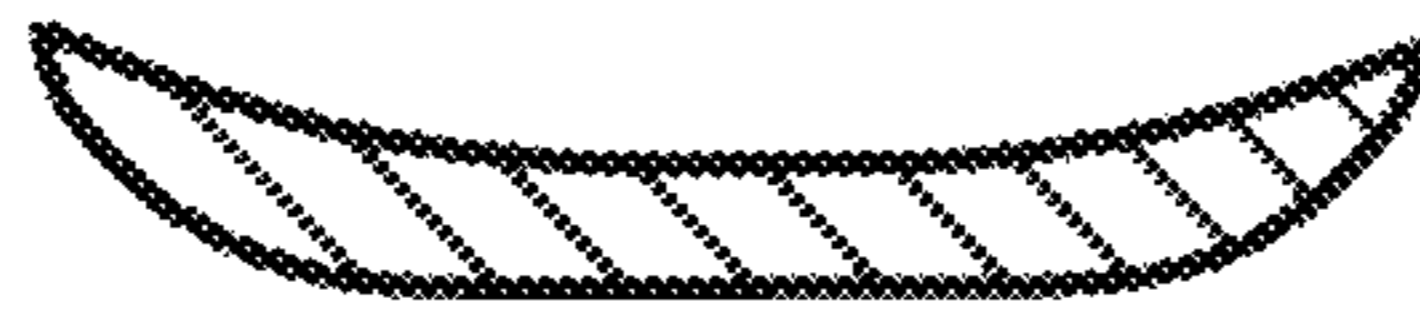



1.15



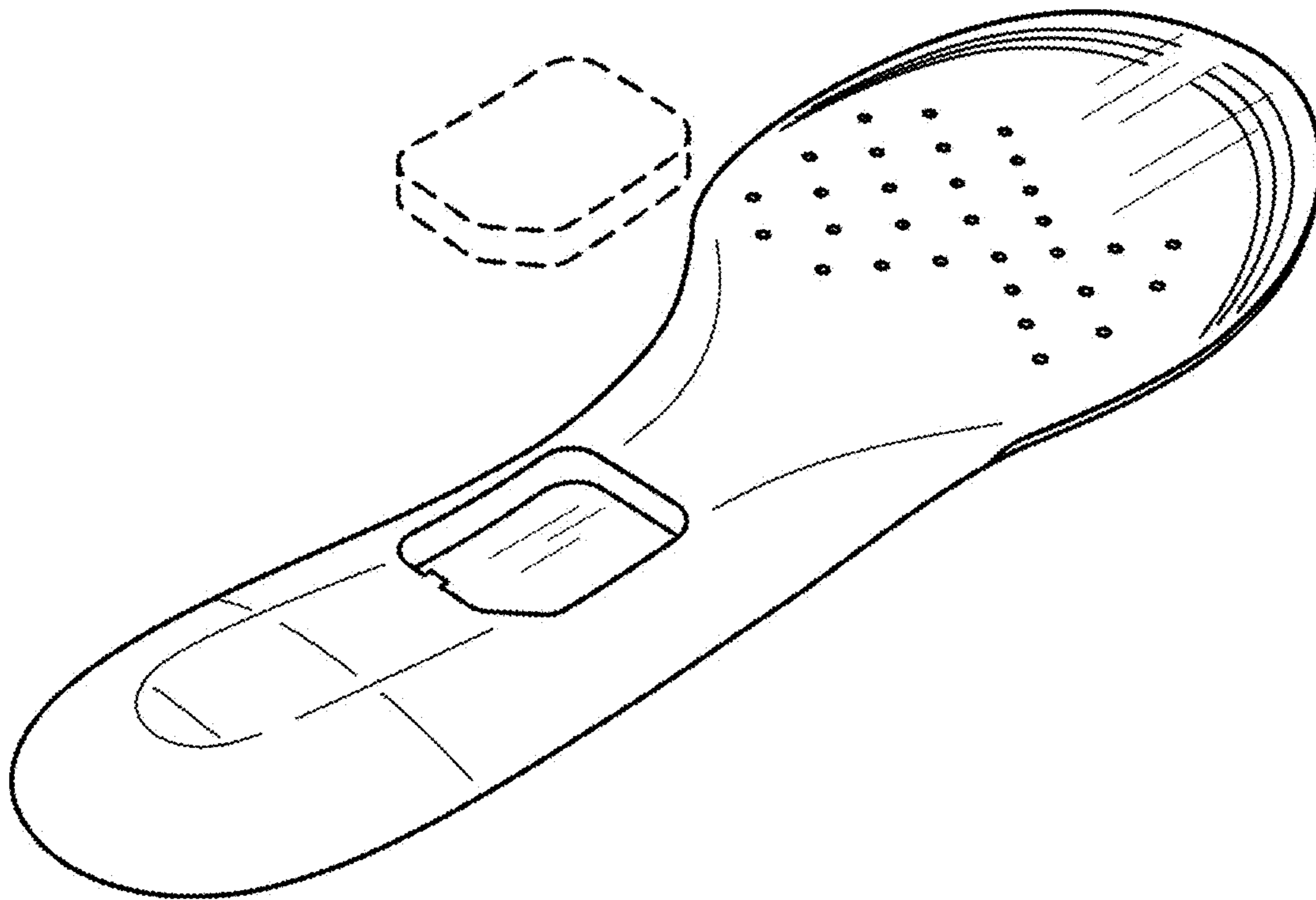

1. 16