



US00D950896S

(12) **United States Design Patent**  
**Hardy**

(10) **Patent No.:** **US D950,896 S**

(45) **Date of Patent:** **\*\* May 10, 2022**

(54) **SANDAL**

(71) Applicant: **HERMES SELLIER (Société par actions simplifiée)**, Paris (FR)

(72) Inventor: **Pierre Hardy**, Paris (FR)

(\*\*) Term: **15 Years**

(21) Appl. No.: **35/511,265**

(22) Filed: **Jul. 29, 2020**

(80) **Hague Agreement Data**

Int. Filing Date: **Jul. 29, 2020**

Int. Reg. No.: **DM/209641**

Int. Reg. Date: **Jul. 29, 2020**

Int. Reg. Pub. Date: **Jan. 29, 2021**

(51) **LOC (13) Cl.** ..... **02-04**

(52) **U.S. Cl.**  
USPC ..... **D2/916**

(58) **Field of Classification Search**  
USPC ..... D2/914, 916, 917, 971, 926, 927, 943,  
D2/969

CPC ..... A43B 1/00  
See application file for complete search history.

(56) **References Cited**

**U.S. PATENT DOCUMENTS**

- D422,403 S \* 4/2000 Heaslet ..... D2/916
- D547,538 S \* 7/2007 Belley ..... D2/916
- D575,049 S \* 8/2008 Weitzman ..... D2/916
- D591,488 S \* 5/2009 Hardy ..... D2/917

- D594,642 S \* 6/2009 Hansen ..... D2/916
- D644,828 S \* 9/2011 Issler ..... D2/969
- D650,981 S \* 12/2011 Guers-Neyraud ..... D2/969
- D698,132 S \* 1/2014 Hardy ..... D2/917
- D783,241 S \* 4/2017 Hardy ..... D2/917
- D814,166 S \* 4/2018 Beckett ..... D2/971
- D818,679 S \* 5/2018 Hardy ..... D2/926
- D862,048 S \* 10/2019 Hardy ..... D2/916
- D921,337 S \* 6/2021 Ellis ..... D2/916
- D928,473 S \* 8/2021 Hardy ..... D2/916
- D928,474 S \* 8/2021 Hardy ..... D2/916
- D932,147 S \* 10/2021 Hardy ..... D2/917
- D935,143 S \* 11/2021 Whittington ..... D2/916
- 2011/0016751 A1\* 1/2011 Somerville ..... A43B 3/126  
36/105
- 2012/0174439 A1\* 7/2012 O'Connor ..... A43B 7/142  
36/91

\* cited by examiner

*Primary Examiner* — Jennifer L Watkins

(57) **CLAIM**

The ornamental design for a sandal, as shown and described.

**DESCRIPTION**

- 1. Sandal
- 1.1 : Perspective
- 1.2 : Front
- 1.3 : Back
- 1.4 : Right
- 1.5 : Left
- 1.6 : Top
- 1.7 : Bottom

The dotted lines in the images represent seams that are not part of the design and are not claimed.

**1 Claim, 7 Drawing Sheets**



1.1





1.2

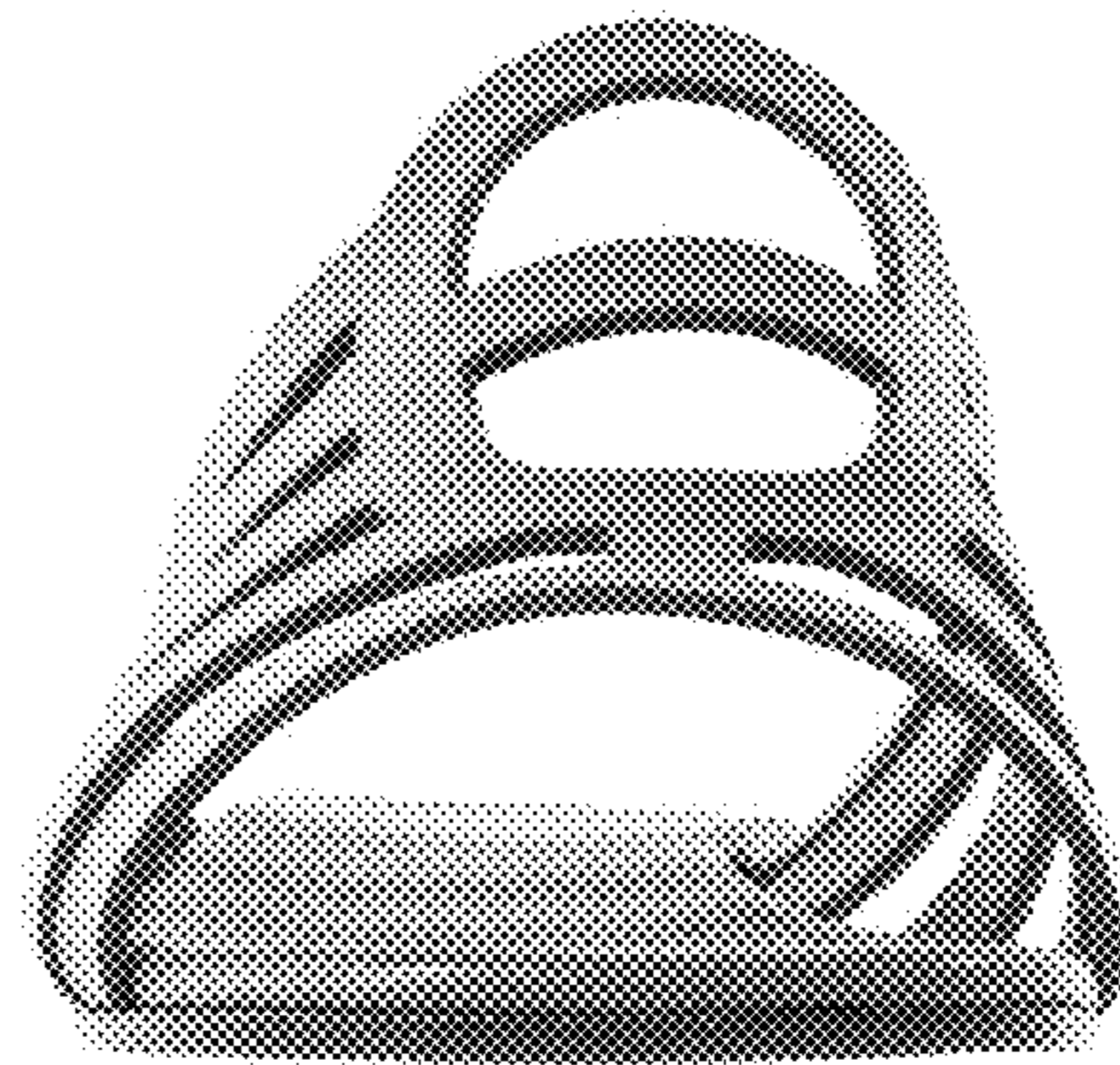

1.3

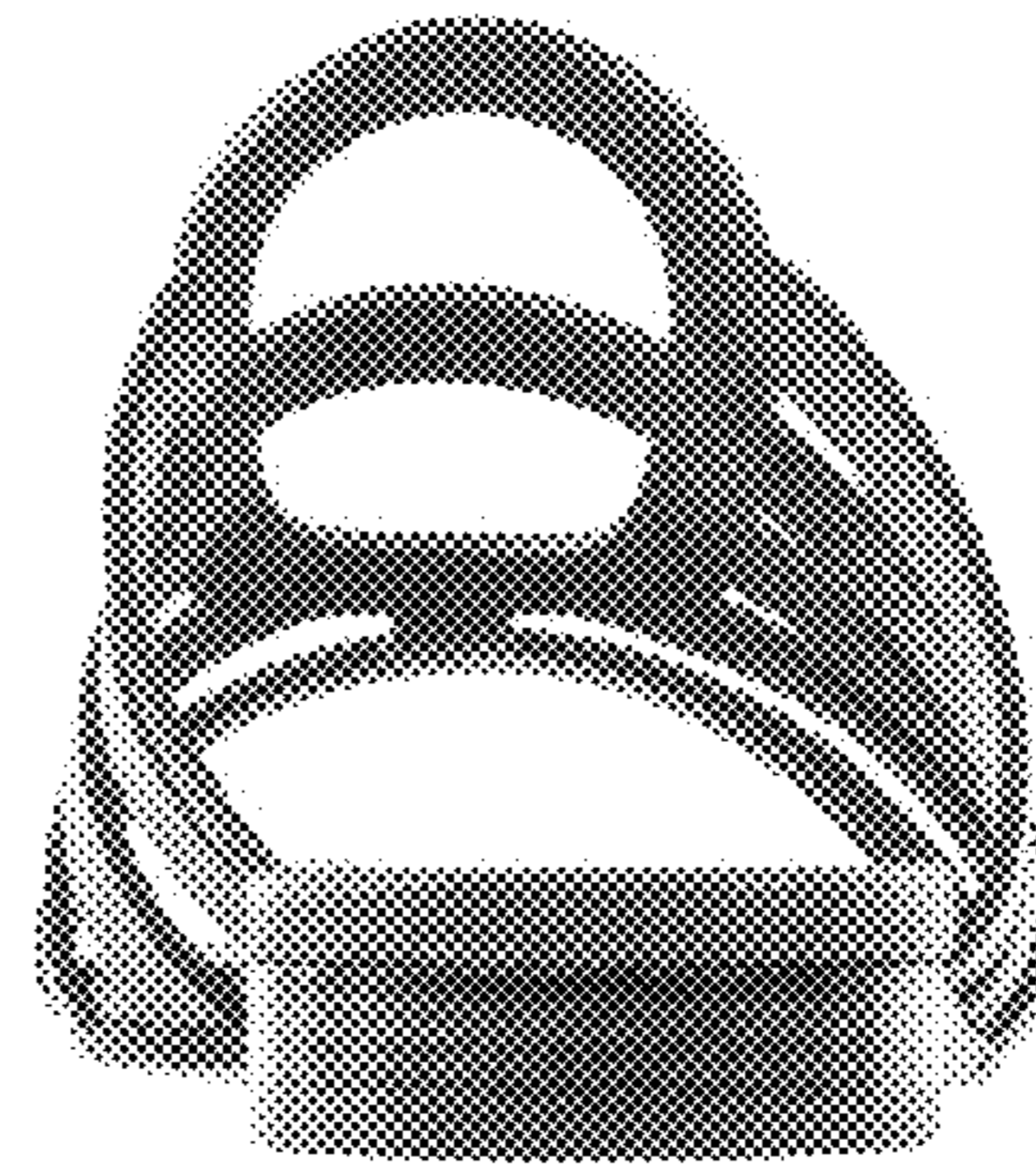

1.4

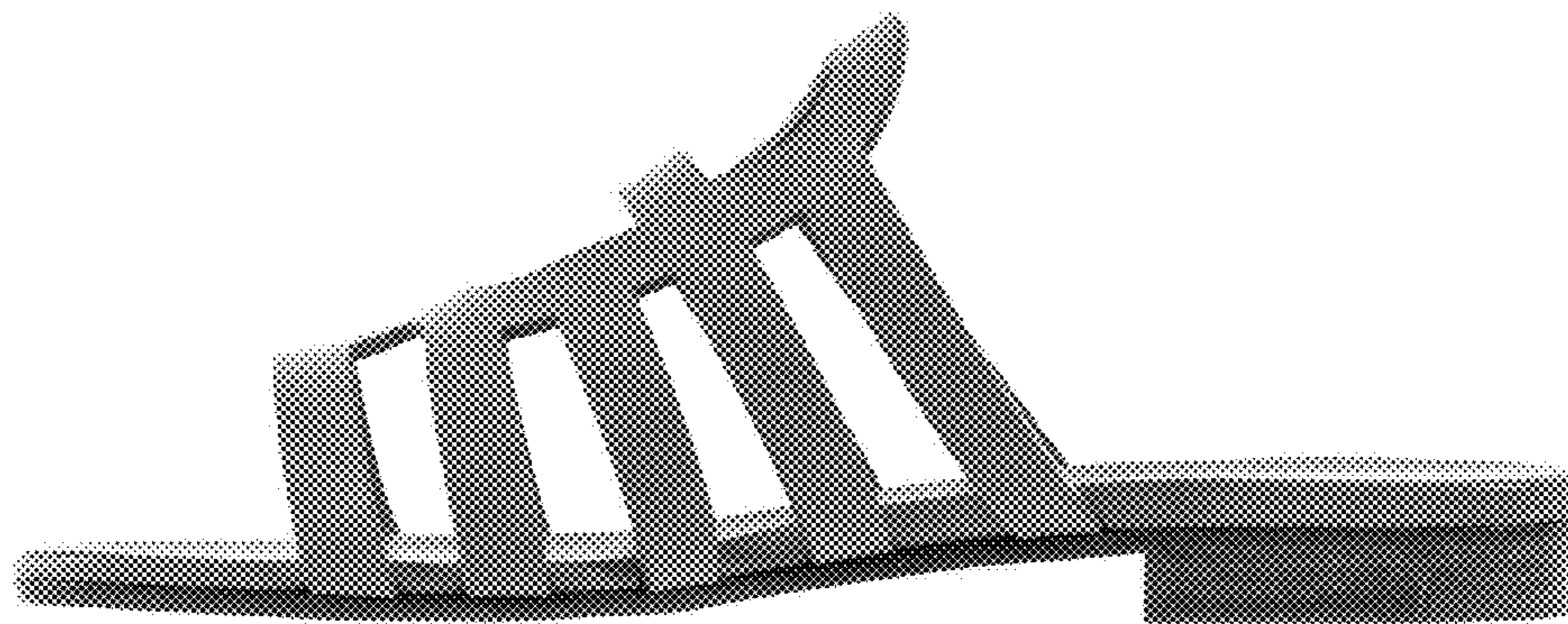

1.5

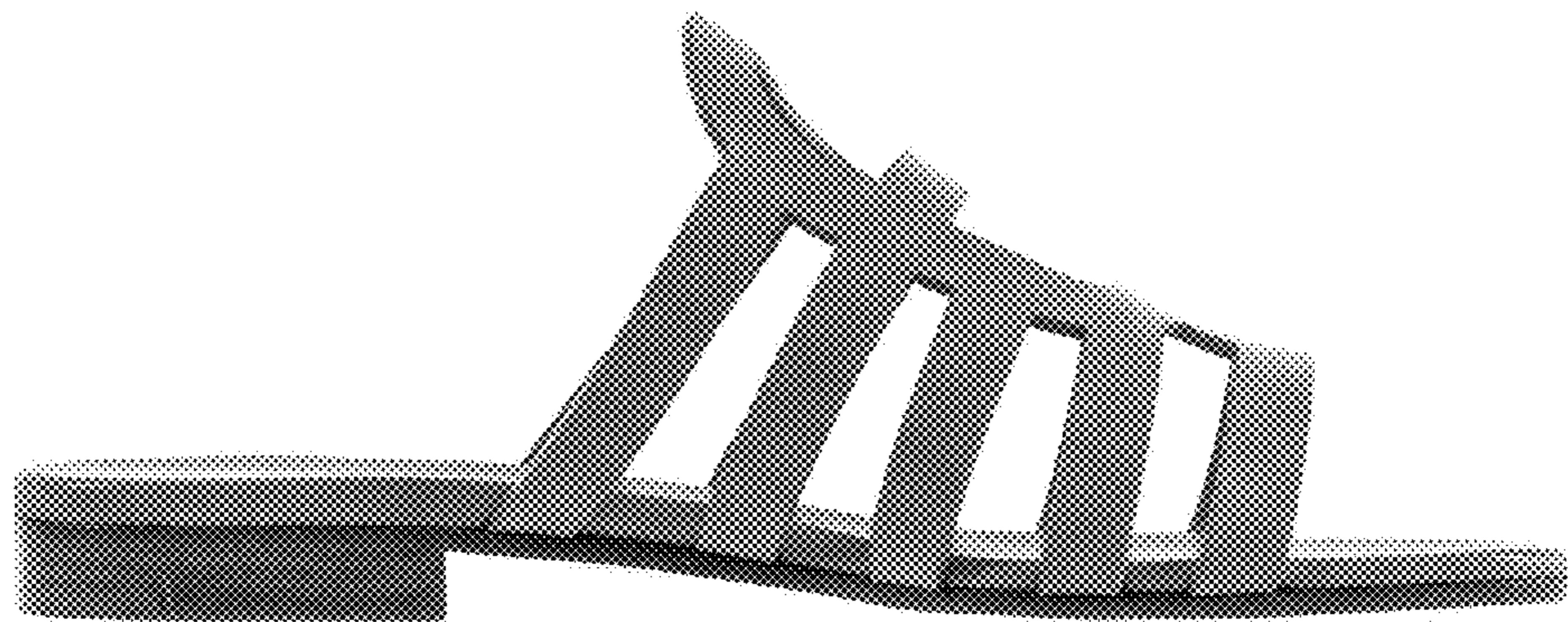

1.6

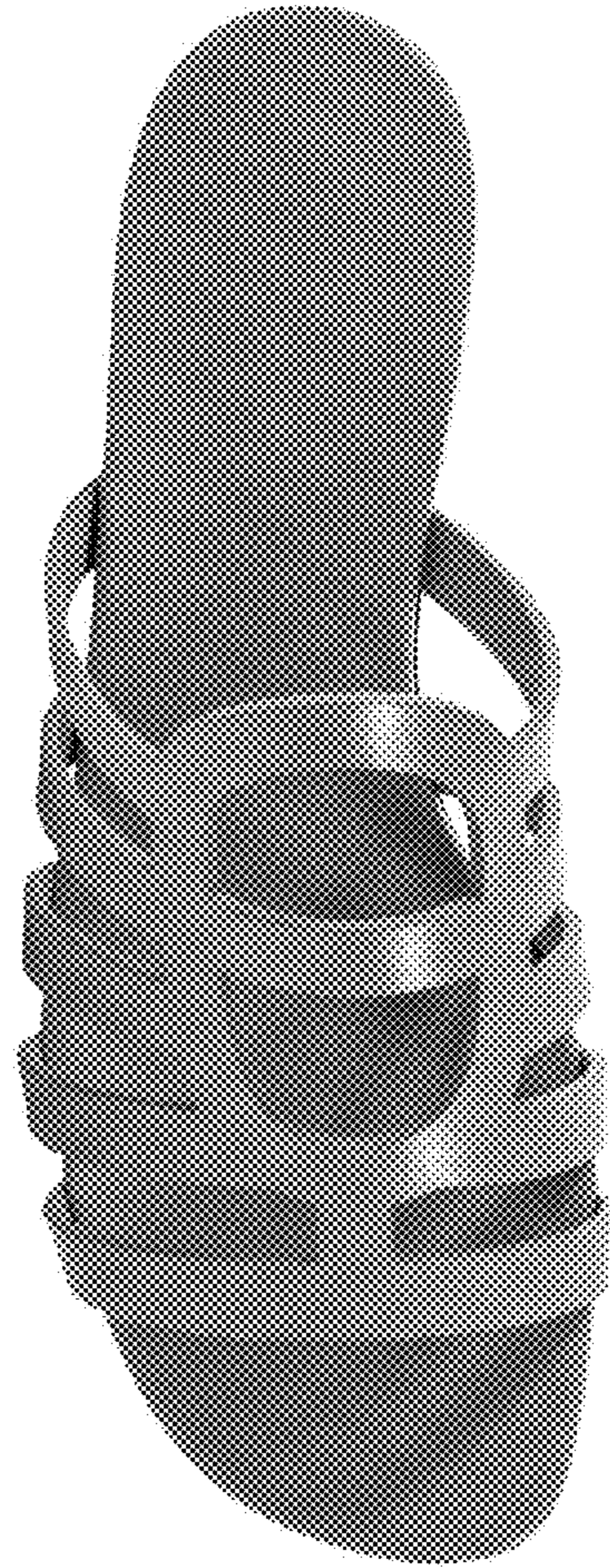



1.7

