



US00D950832S

(12) **United States Design Patent**
Wiedemer

(10) **Patent No.:** **US D950,832 S**

(45) **Date of Patent:** **** May 3, 2022**

(54) **LIGHTING FIXTURE**

(71) Applicant: **Hinkley Lighting, Inc.**, Avon Lake, OH
(US)

(72) Inventor: **Rick Wiedemer**, Rocky River, OH
(US)

(**) Term: **15 Years**

(21) Appl. No.: **29/676,257**

(22) Filed: **Jan. 9, 2019**

(51) **LOC (13) Cl.** **26-99**

(52) **U.S. Cl.**
USPC **D26/118; D26/87**

(58) **Field of Classification Search**
USPC D26/63, 65, 72, 118, 85, 87, 92
CPC F21S 8/04; F21S 8/043; F21S 8/046; F21S
8/06; F21S 8/061; F21S 8/063; F21S
8/065; F21S 6/003; F21S 8/03; F21S
8/033; F21S 8/035; F21S 8/036; F21V
21/26

See application file for complete search history.

(56) **References Cited**

U.S. PATENT DOCUMENTS

D214,461 S *	6/1969	Gardner	D26/67
D517,715 S *	3/2006	Liu	D26/67
D646,832 S *	10/2011	Chen	D26/85
D646,833 S *	10/2011	Chen	D26/85
D713,089 S *	9/2014	Orozco	D26/85
D837,436 S *	1/2019	Orozco	D26/85
D864,461 S *	10/2019	Pickett	D26/87
10,670,203 B1 *	6/2020	Glazer	F21S 8/036
D892,383 S *	8/2020	McDennon	D26/87
D906,576 S *	12/2020	Kim	D26/87

2009/0262535 A1 *	10/2009	Maillet-Jegou	F21S 8/033 362/253
2015/0116998 A1 *	4/2015	Feit	F21V 29/70 362/235
2019/0203890 A1 *	7/2019	Moore	F21S 8/033

OTHER PUBLICATIONS

Hinkley Republic 16"H Oil-Rubbed Bronze Outdoor Wall Light available at lampsplus.com as early as Dec. 24, 2018. (Year: 2018).*
Modern Contemporary Outdoor Wall Light Fixture ASIN: B00I4DKE88 from the Possini Euro Designs store at amazon.com Jan. 29, 2014. (Year: 2014).*

Frame Squared Outdoor Sconce—SKU OL18018 BZ, available at shadesoflight.com as early as Oct. 2, 2020. (Year: 2020).*
KAUEN Outdoor Wall Mount Light, ASIN: B08HH1HTBY, available at amazon.com Sep. 4, 2020. (Year: 2020).*

* cited by examiner

Primary Examiner — Clare E Hefflin

(74) *Attorney, Agent, or Firm* — Pearne & Gordon LLP

(57) **CLAIM**

I claim the ornamental design for a lighting fixture, as shown and described.

DESCRIPTION

FIG. 1 is a top perspective view of the lighting fixture showing my new design;
FIG. 2 is a bottom perspective view thereof;
FIG. 3 is a left side elevation view thereof;
FIG. 4 is a front elevation view thereof;
FIG. 5 is a right side elevation view thereof;
FIG. 6 is a top plan view thereof; and,
FIG. 7 is a bottom plan view thereof.
Broken lines in the drawings represent portions of the lighting fixture that form no part of the claimed design.

1 Claim, 3 Drawing Sheets

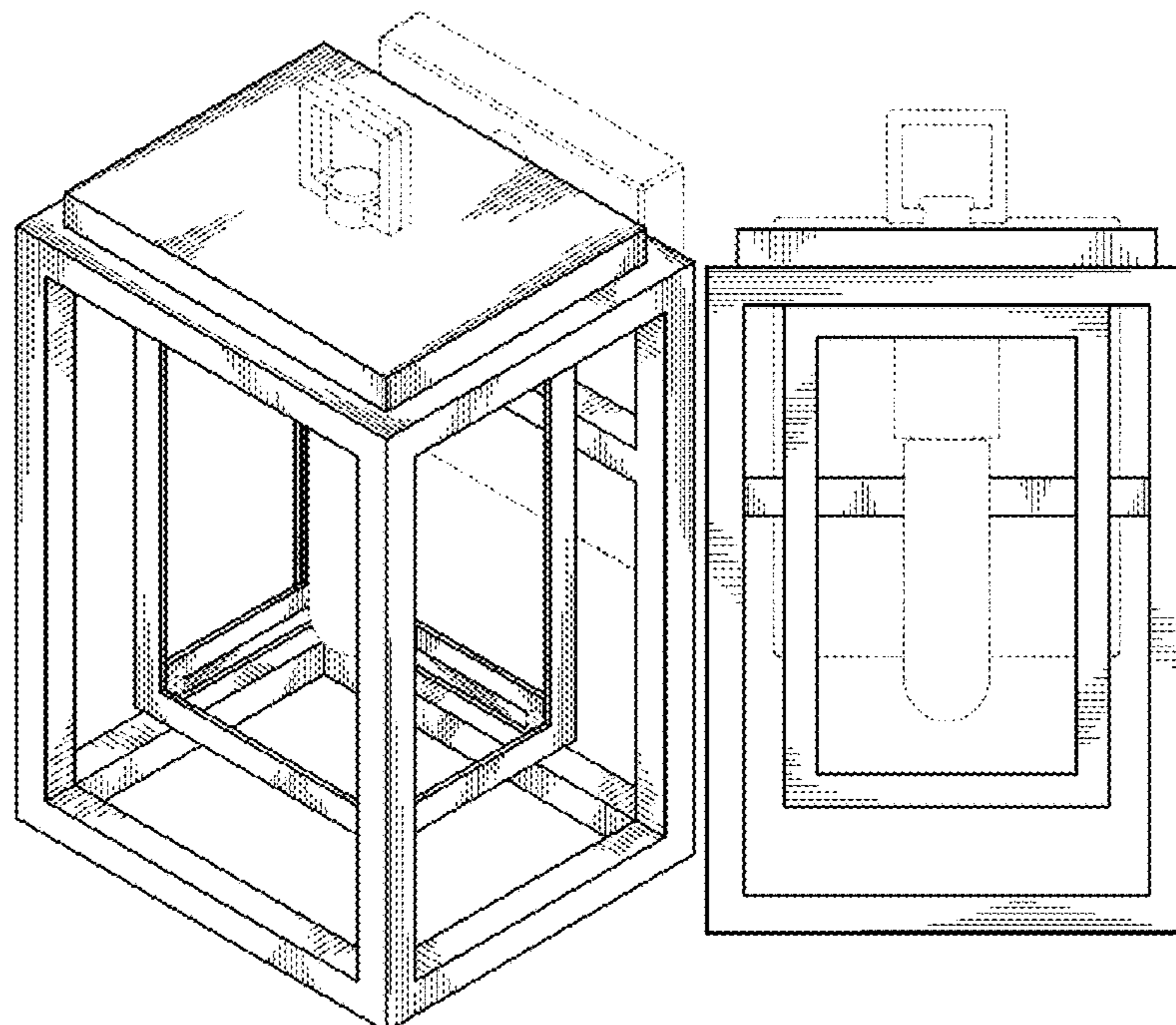

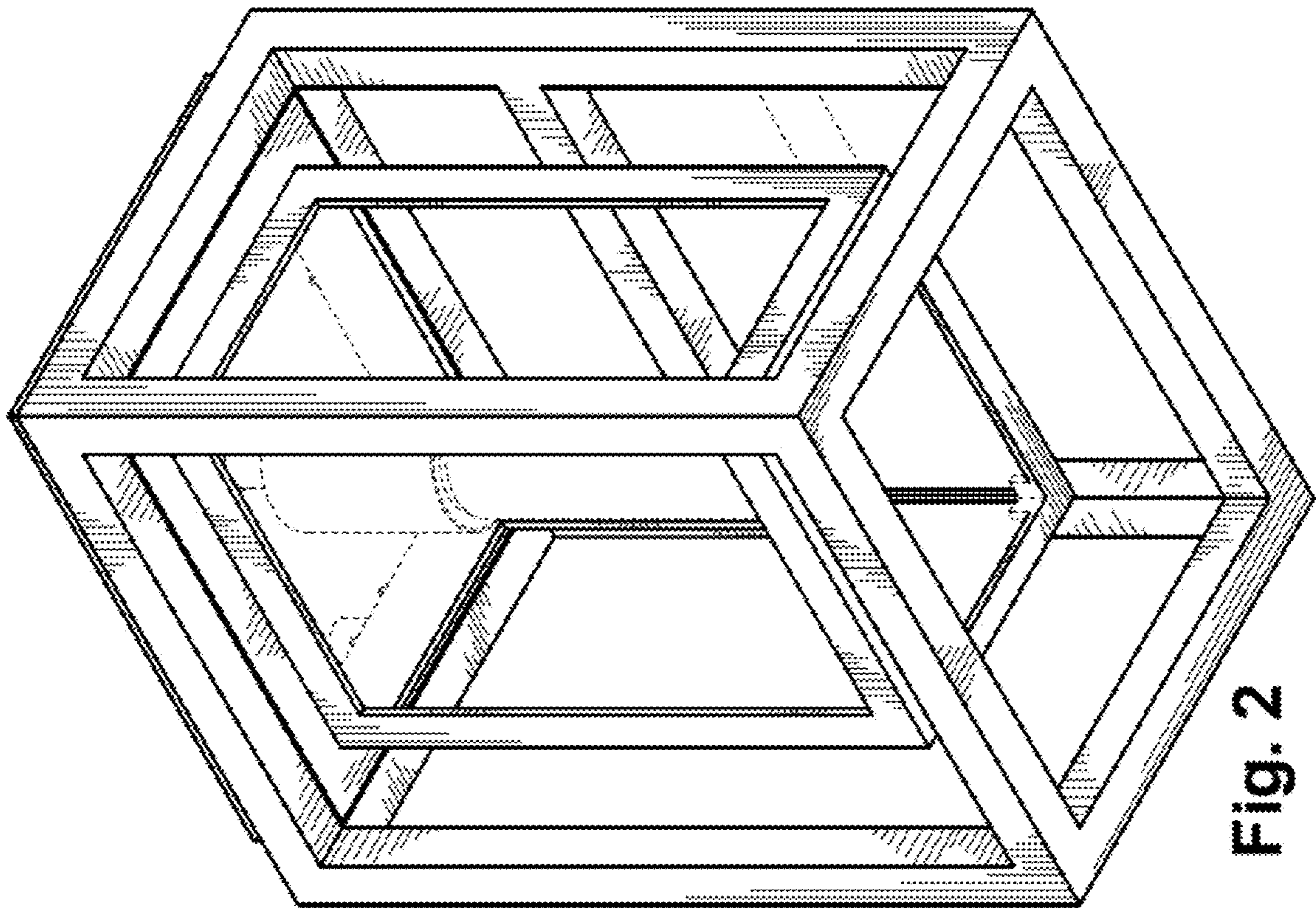

Fig. 2

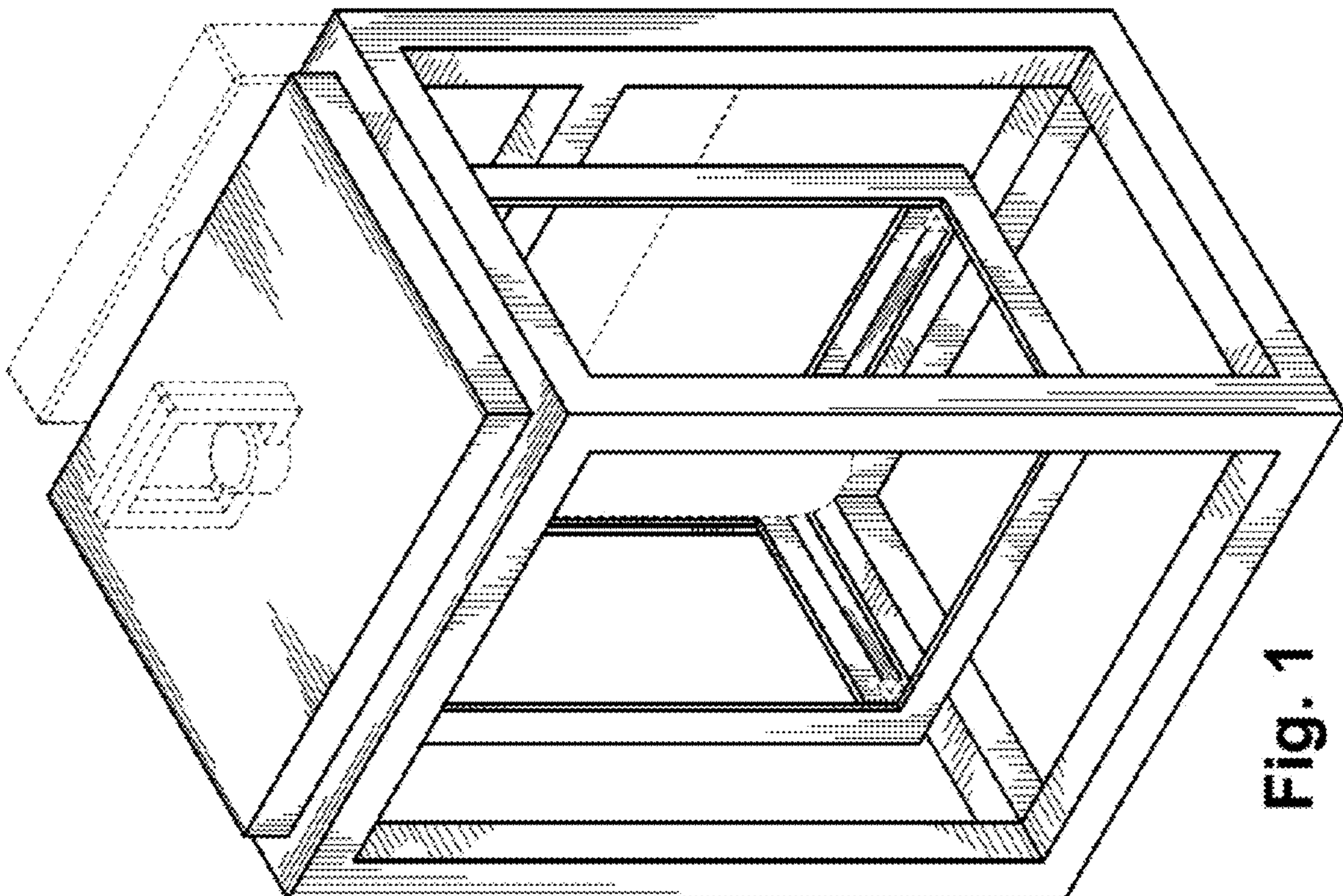

Fig. 1

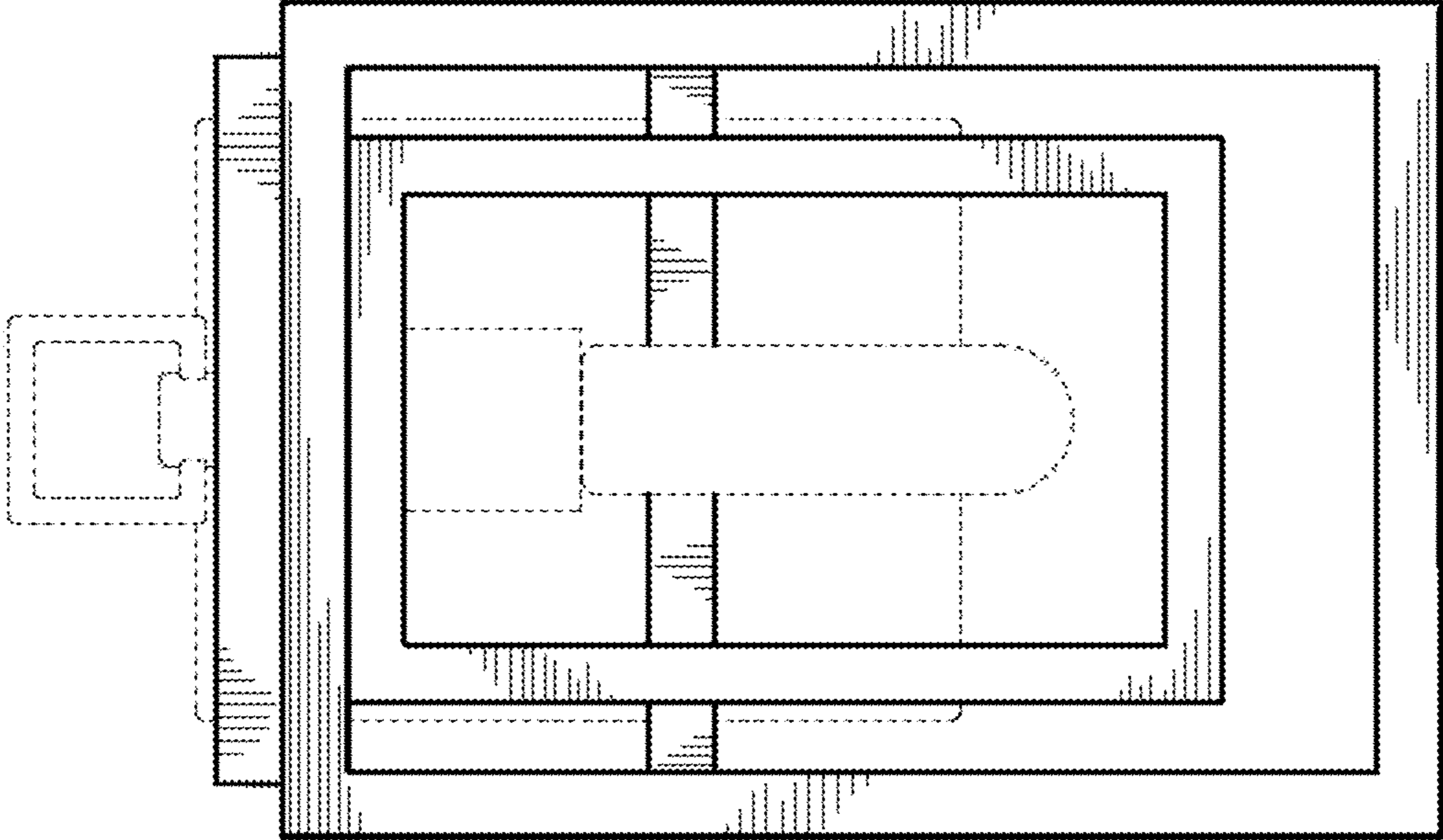

Fig. 4

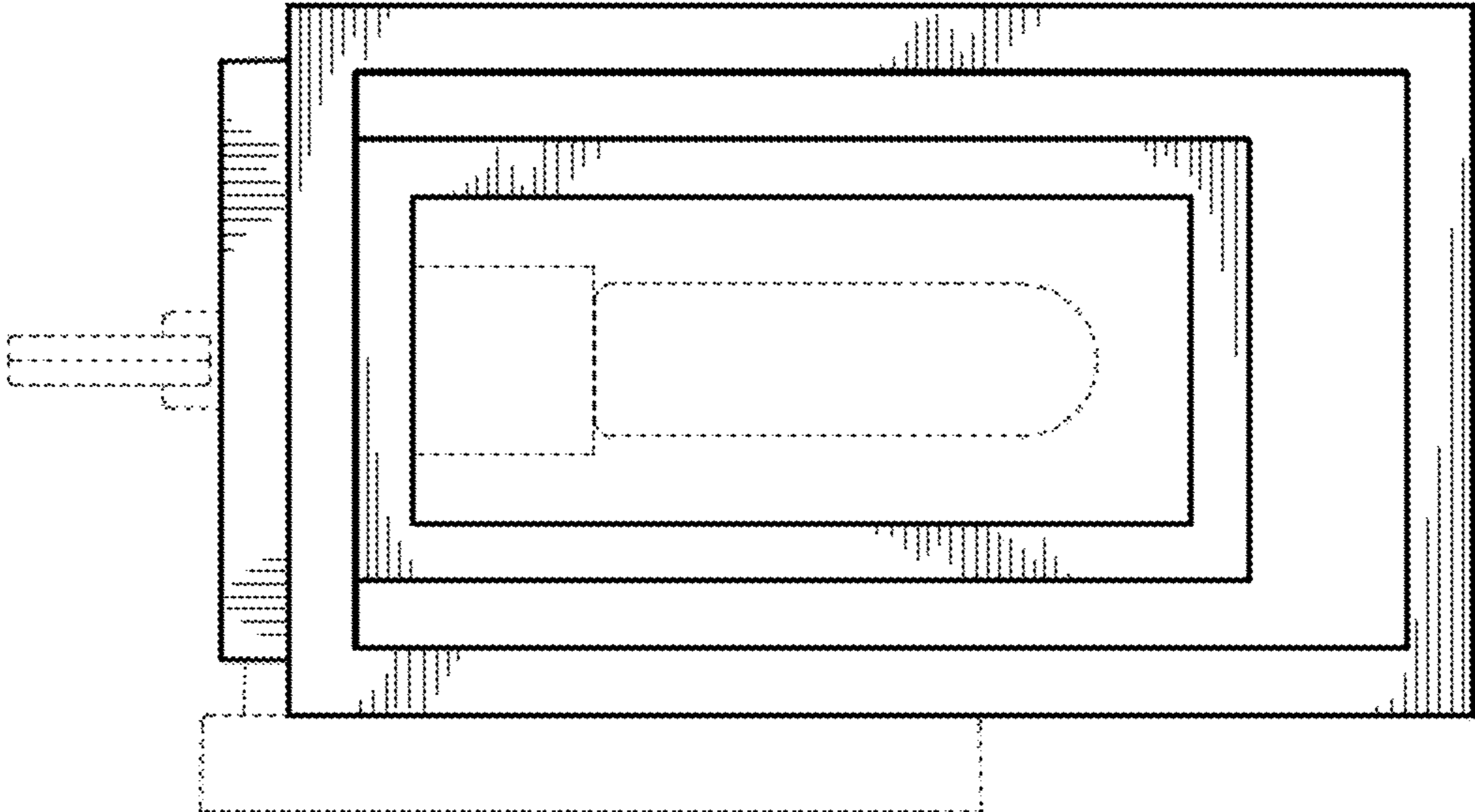

Fig. 3

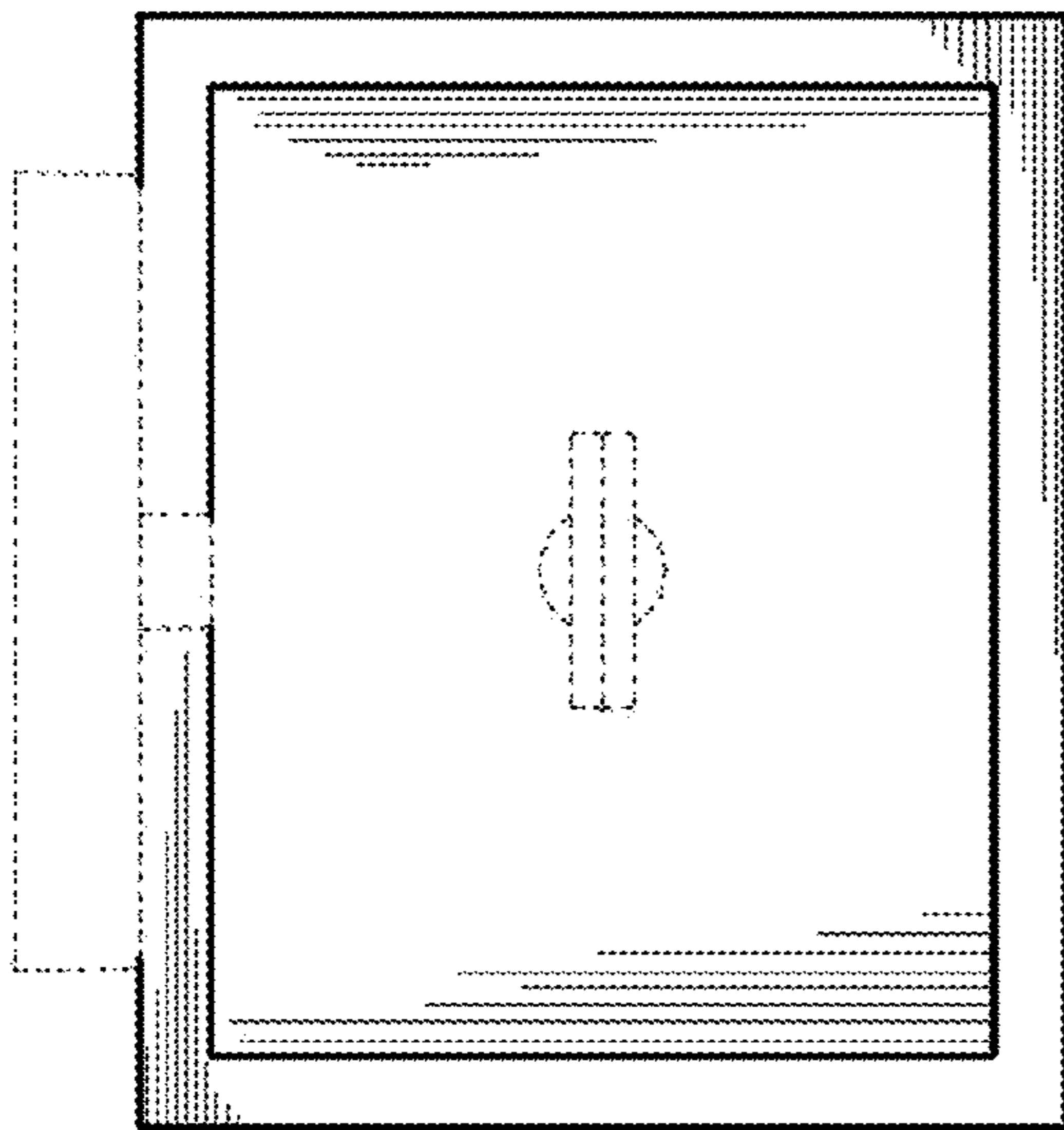

Fig. 6

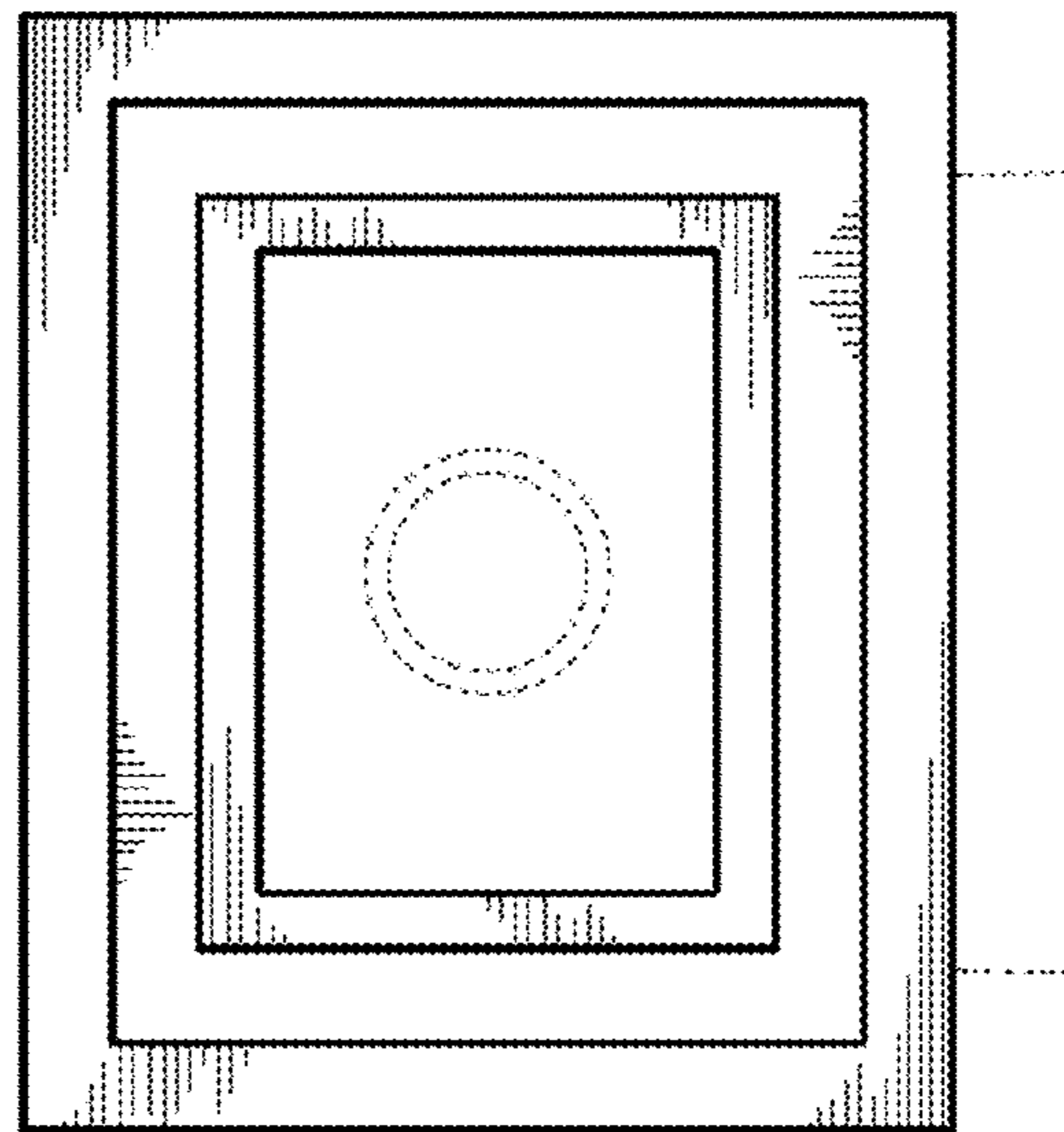

Fig. 7

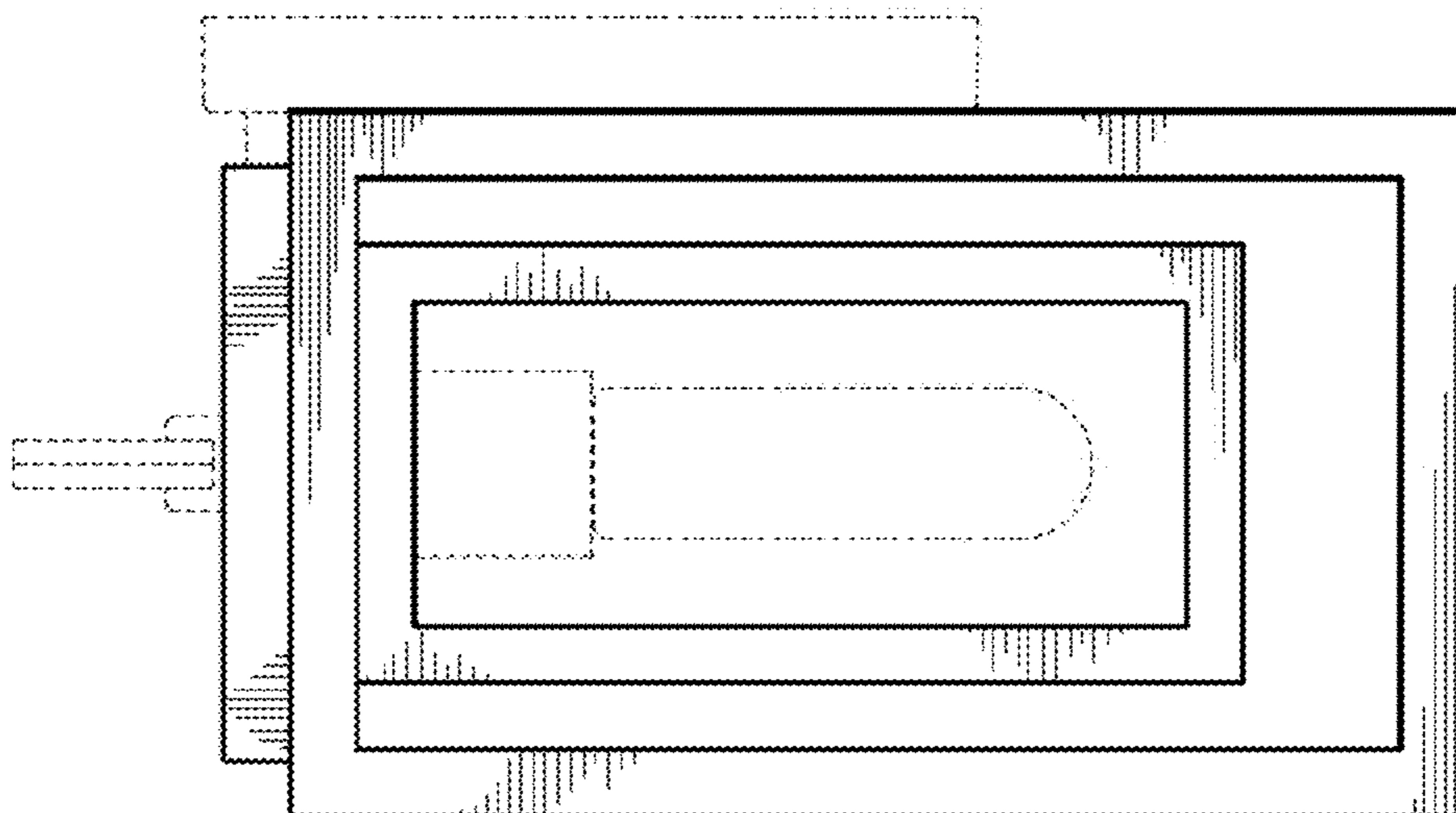

Fig. 5