



US00D950826S

(12) **United States Design Patent**
Levy et al.

(10) **Patent No.:** **US D950,826 S**
(45) **Date of Patent:** **** *May 3, 2022**

(54) **LIGHTING FIXTURE**
(71) Applicant: **SIGNIFY HOLDING B.V.**, Eindhoven (NL)
(72) Inventors: **Jonathan Levy**, Watertown, MA (US); **Zachary Robert Wessner**, Salem, NH (US); **John Sungmin Park**, Medford, MA (US)

D787,112 S * 5/2017 Samson D26/138
D791,383 S * 7/2017 Yu D26/76
D818,626 S * 5/2018 Park F21V 11/183
D26/76
D819,251 S * 5/2018 Martins D26/76
D819,252 S * 5/2018 Martins D26/76
D822,871 S * 7/2018 Levy G02B 6/0088
D26/76

(Continued)

FOREIGN PATENT DOCUMENTS

CN 302282016 * 1/2013
CN 304409836 * 12/2017

OTHER PUBLICATIONS

“Explosion Proof Low Profile Linear LED Light,” Aug. 15, 2013, amazon.com, site visited Nov. 20, 2020, URL: <https://www.amazon.com/Explosion-Proof-Profile-Linear-Light/dp/B00EKVSXWM> (Year: 2013).*

(Continued)

Primary Examiner — Eric L Goodman
Assistant Examiner — Sarah L Smith
(74) *Attorney, Agent, or Firm* — Daniel J. Piotrowski

(57) **CLAIM**

The ornamental design for a “lighting fixture”, as shown and described.

DESCRIPTION

FIG. 1. is a front side elevational view showing my design; FIG. 2. is a back side elevational view thereof; FIG. 3. is a left side elevational view thereof; FIG. 4. is a right side elevational view thereof; FIG. 5. is a top plan view left thereof; FIG. 6. is a bottom plan view thereof; and, FIG. 7. is a perspective view thereof. The elements of the lighting fixture depicted in broken lines and form no part of the design.

1 Claim, 3 Drawing Sheets

(73) Assignee: **SIGNIFY HOLDING B.V.**, Eindhoven (NL)

(*) Notice: This patent is subject to a terminal disclaimer.

(**) Term: **15 Years**

(21) Appl. No.: **29/711,147**

(22) Filed: **Oct. 29, 2019**

(30) **Foreign Application Priority Data**

May 2, 2019 (EM) 006414082-0001

(51) **LOC (13) Cl.** **26-04**

(52) **U.S. Cl.**
USPC **D26/76; D26/72**

(58) **Field of Classification Search**
USPC D26/24–27, 60–69, 72, 74–78, 80–83, D26/85–86, 89, 93, 104, 106, 108–115, D26/118, 120; D10/111–115
CPC F21S 8/00; F21S 8/03; F21S 8/04; F21S 8/026; F21S 8/046; F21S 8/088; F21V 15/00; F21V 15/01

See application file for complete search history.

(56) **References Cited**

U.S. PATENT DOCUMENTS

D612,533 S * 3/2010 Kim D26/138
D782,095 S * 3/2017 Fletcher D26/76
D782,096 S * 3/2017 Fletcher D26/76

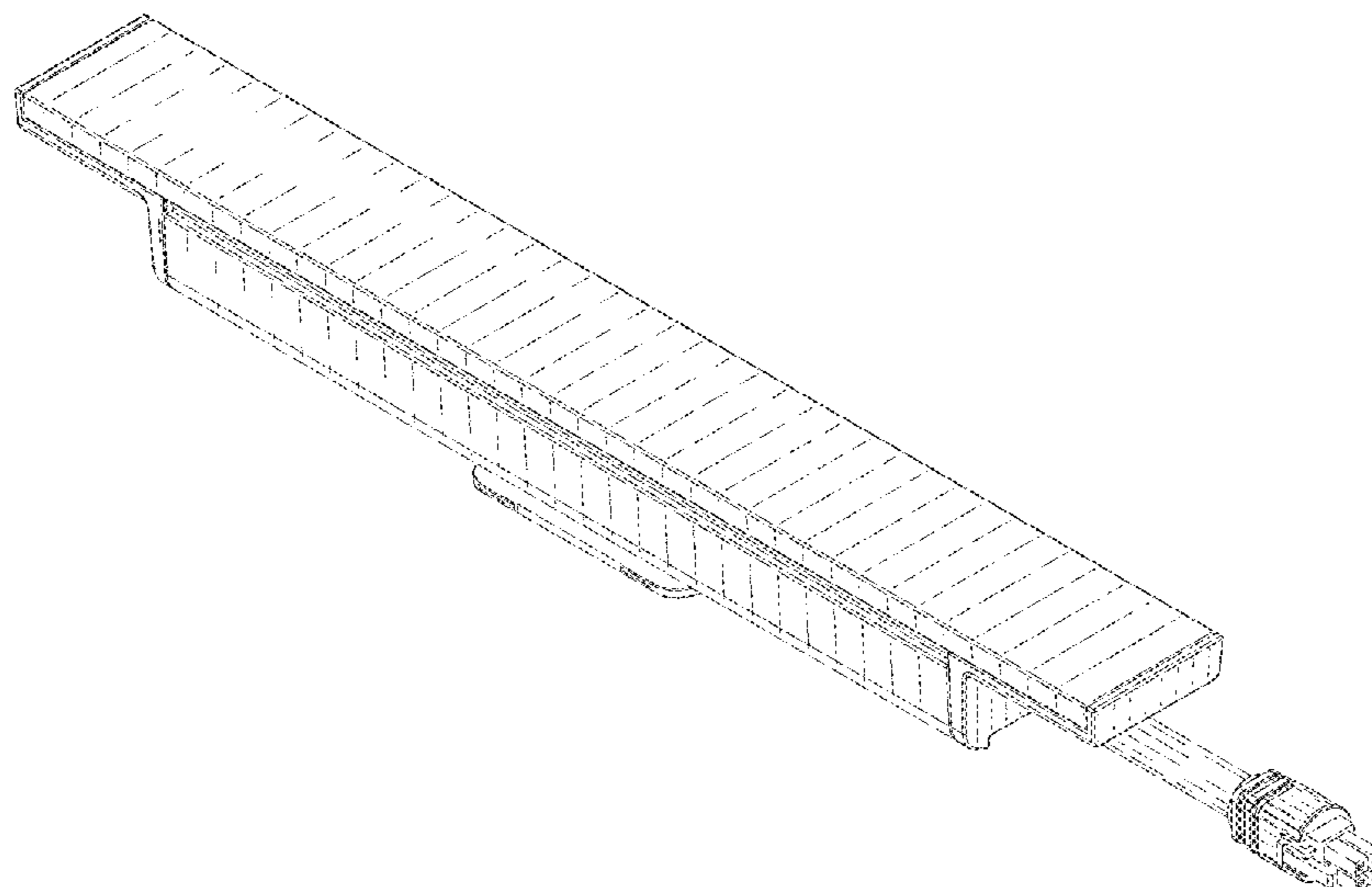

(56)

References Cited

U.S. PATENT DOCUMENTS

D850,700 S * 6/2019 Samson D26/76
D861,949 S * 10/2019 Hsu D26/76
D872,339 S * 1/2020 Chen D26/76
2005/0190553 A1* 9/2005 Lynch F21V 29/76
362/227
2019/0277464 A1* 9/2019 Won G02B 6/0088
2020/0292153 A1* 9/2020 Kulkarni F21V 11/183

OTHER PUBLICATIONS

“EVE Hazardous Location LED,” lightingwholesaleinc.com, site visited Nov. 20, 2020, URL: <https://www.ledlightingwholesaleinc.com/EX-60W-IN50D120-p/ex-60w-in50d120.htm> (Year: 2020).*

* cited by examiner

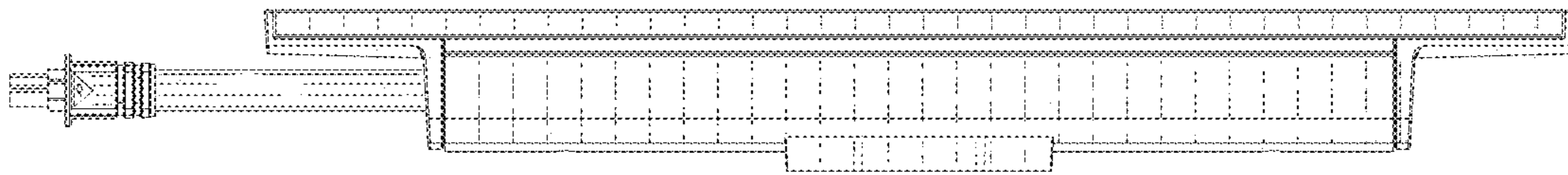

FIG. 1

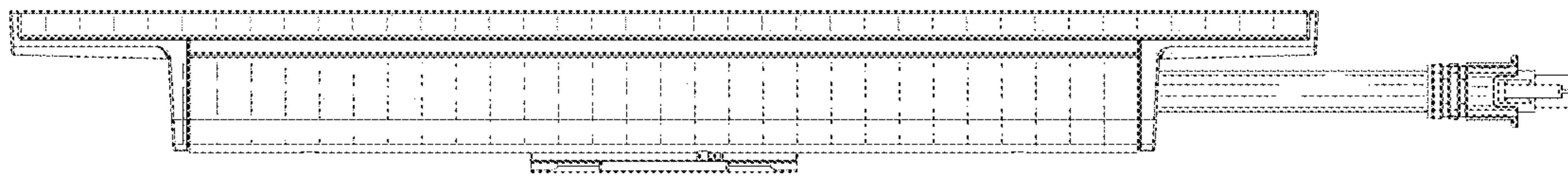

FIG. 2

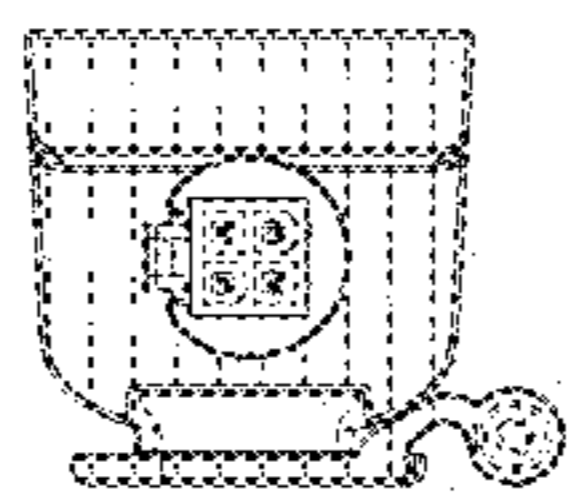

FIG. 3

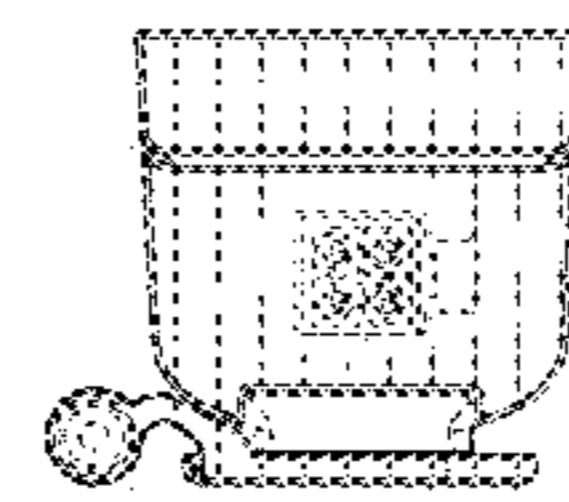

FIG. 4

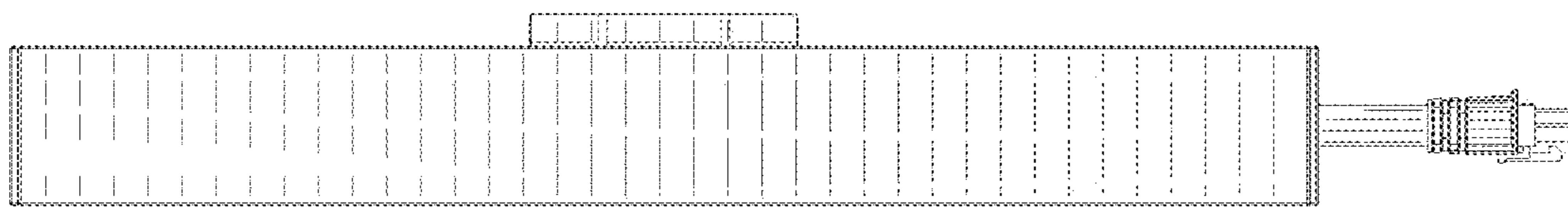

FIG. 5

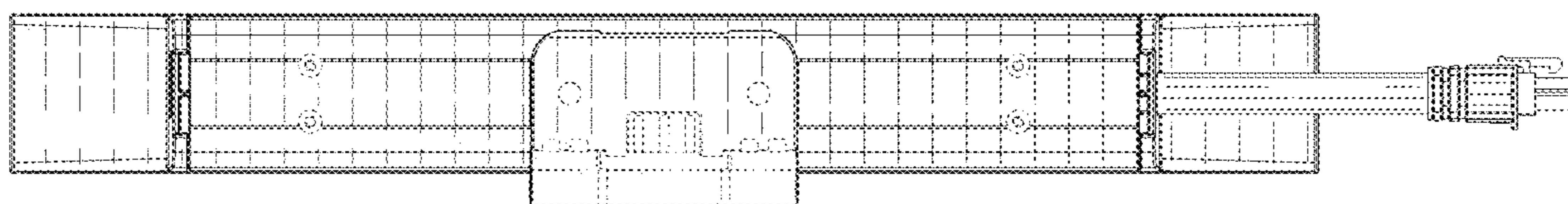

FIG. 6

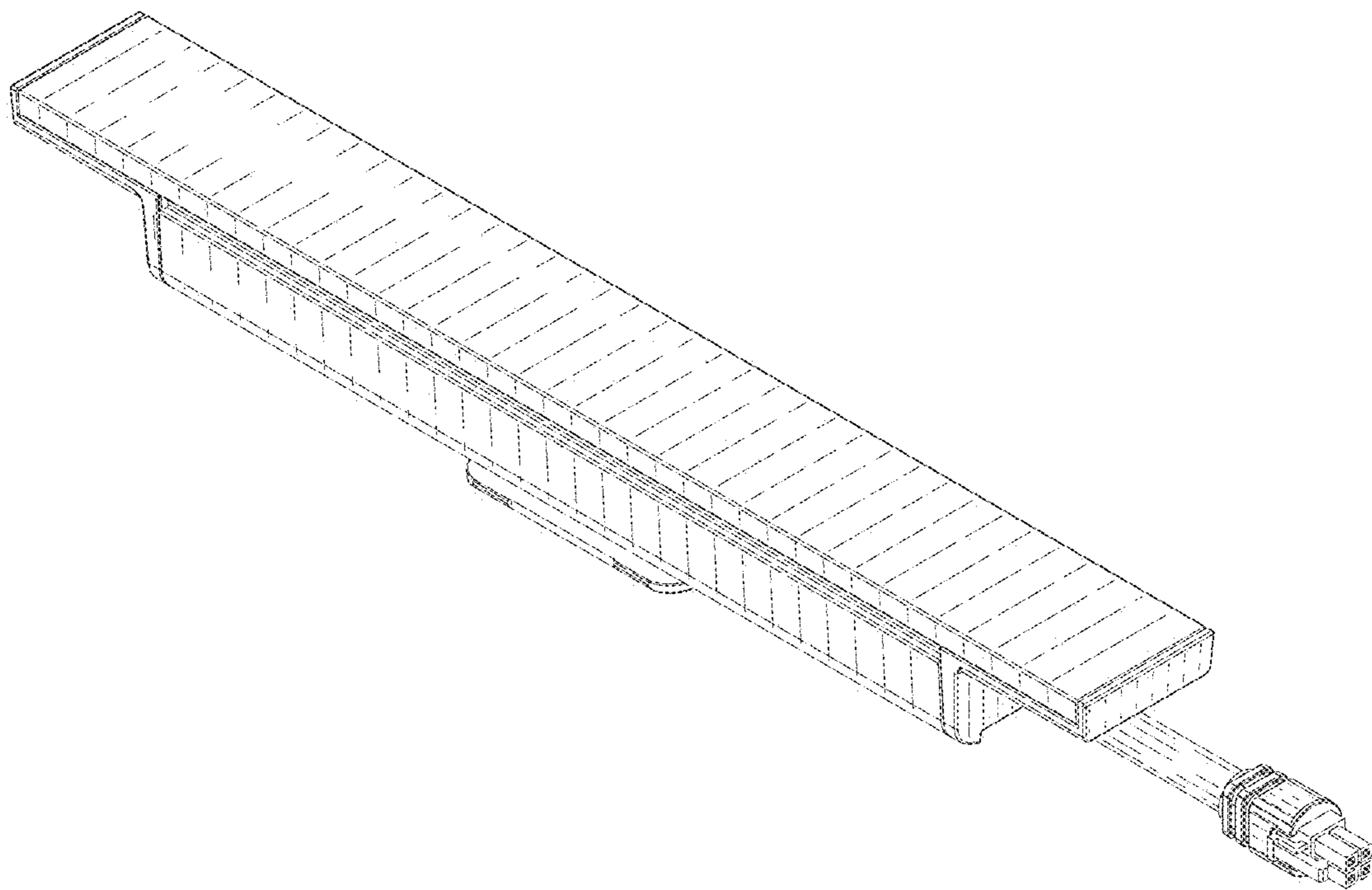

FIG. 7