



US00D950801S

(12) **United States Design Patent** (10) **Patent No.:** **US D950,801 S**
Lin (45) **Date of Patent:** **** May 3, 2022**

(54) **VEHICLE HEADLIGHT**
(71) Applicant: **KUEN HWA TRAFFIC INDUSTRIAL CO., LTD.**, Tainan (TW)
(72) Inventor: **Chung-I Lin**, Hsinchu (TW)
(73) Assignee: **Kuen Hwa Traffic Industrial Co., Ltd.**, Tainan (TW)
(**) Term: **15 Years**
(21) Appl. No.: **29/723,530**
(22) Filed: **Feb. 7, 2020**
(51) **LOC (13) Cl.** **26-06**
(52) **U.S. Cl.**
USPC **D26/28**
(58) **Field of Classification Search**
USPC D26/28, 29, 30, 31, 32, 33, 34, 35, 36, D26/44
CPC F21S 48/00; F21S 48/10; F21S 48/115; F21S 48/225; F21S 48/1233; F21S 48/1266; F21S 48/1388; F21S 48/2268; F21V 21/04; F21W 2103/35; F21W 3/40; F21W 2102/17; F21W 2102/30; F21W 2103/00; F21W 2103/55; F21W 2104/00; F21W 2107/17; F21W 2107/13
See application file for complete search history.

D830,591 S * 10/2018 Lai D26/28
D830,599 S * 10/2018 Lin D26/28
D835,313 S * 12/2018 Jung D26/28
D847,388 S * 4/2019 Bernardi D26/28
D870,327 S * 12/2019 Hill D26/28
D871,623 S * 12/2019 Tovey D26/28
D889,697 S * 7/2020 Tovey D26/28

* cited by examiner

Primary Examiner — Angela J Lee
(74) *Attorney, Agent, or Firm* — Rosenberg, Klein & Lee

(57) **CLAIM**

The ornamental design for a vehicle headlight, as shown and described.

DESCRIPTION

FIG. 1 is a perspective view of a vehicle headlight showing my present design;
FIG. 2 is a front view thereof;
FIG. 3 is a left view thereof;
FIG. 4 is a top plan view thereof;
FIG. 5 is another perspective view thereof;
FIG. 6 is still another perspective view thereof;
FIG. 7 is an enlarged view of FIG. 2;
FIG. 8 is an enlarged view of FIG. 3;
FIG. 9 is a partial enlarged view thereof according to the designated broken circle shown in FIG. 1;
FIG. 10 is a partial enlarged view thereof according to the designated broken circle shown in FIG. 6; and,
FIG. 11 is a partial enlarged view thereof according to the designated broken circle shown in FIG. 6.
The broken lines in the drawings illustrate portions of the vehicle headlight which form no part of the claimed design.

1 Claim, 11 Drawing Sheets

(56) **References Cited**
U.S. PATENT DOCUMENTS
D721,450 S * 1/2015 Lai D26/28
D781,472 S * 3/2017 Hirai D26/28
D785,214 S * 4/2017 Peat D26/28
D796,709 S * 9/2017 Lai D26/28

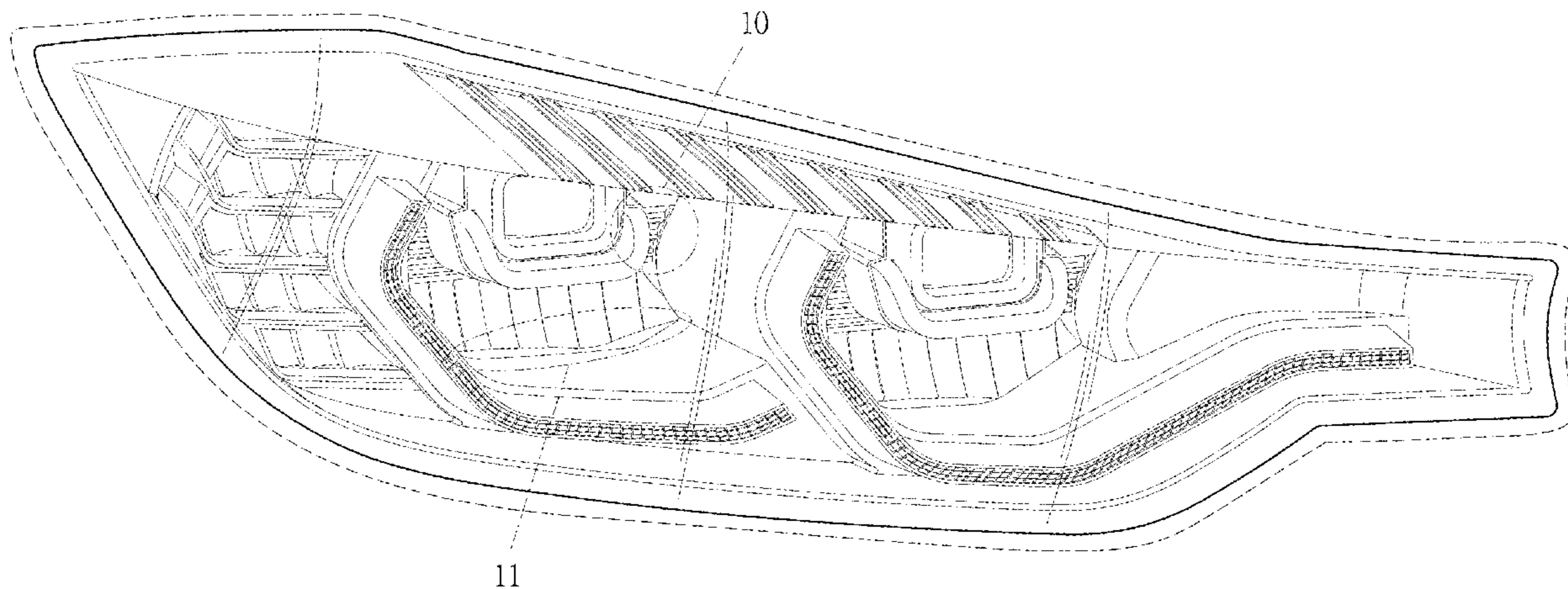

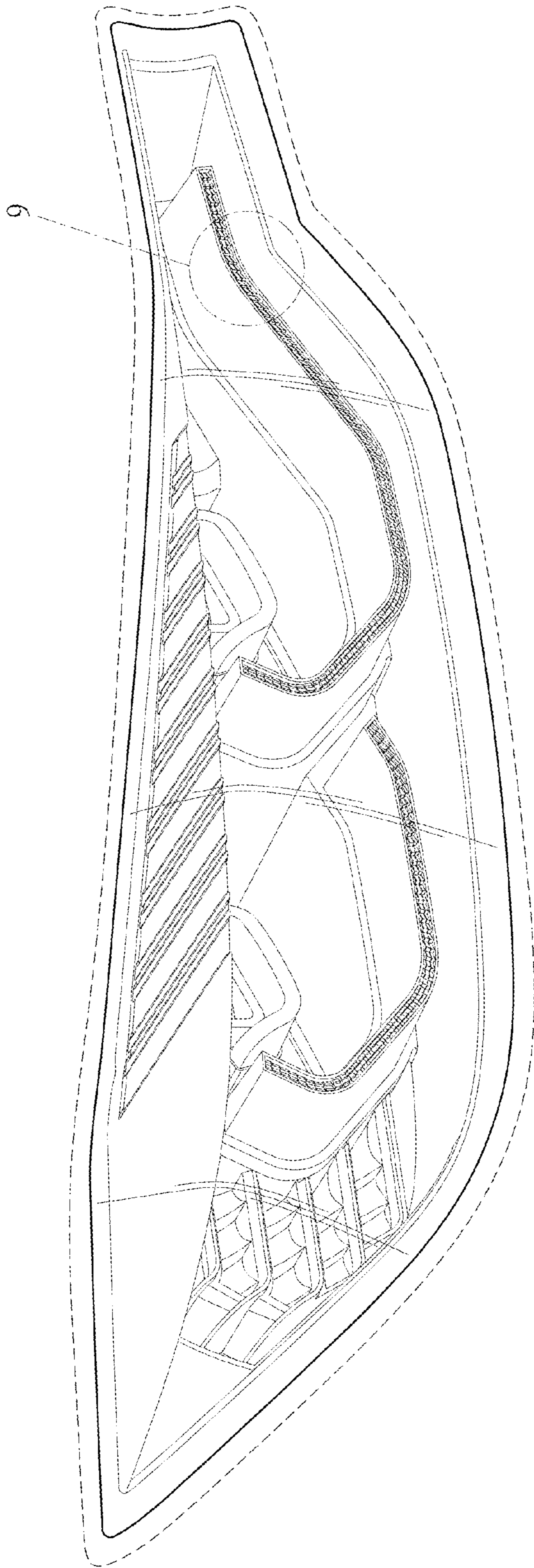

FIG. 1

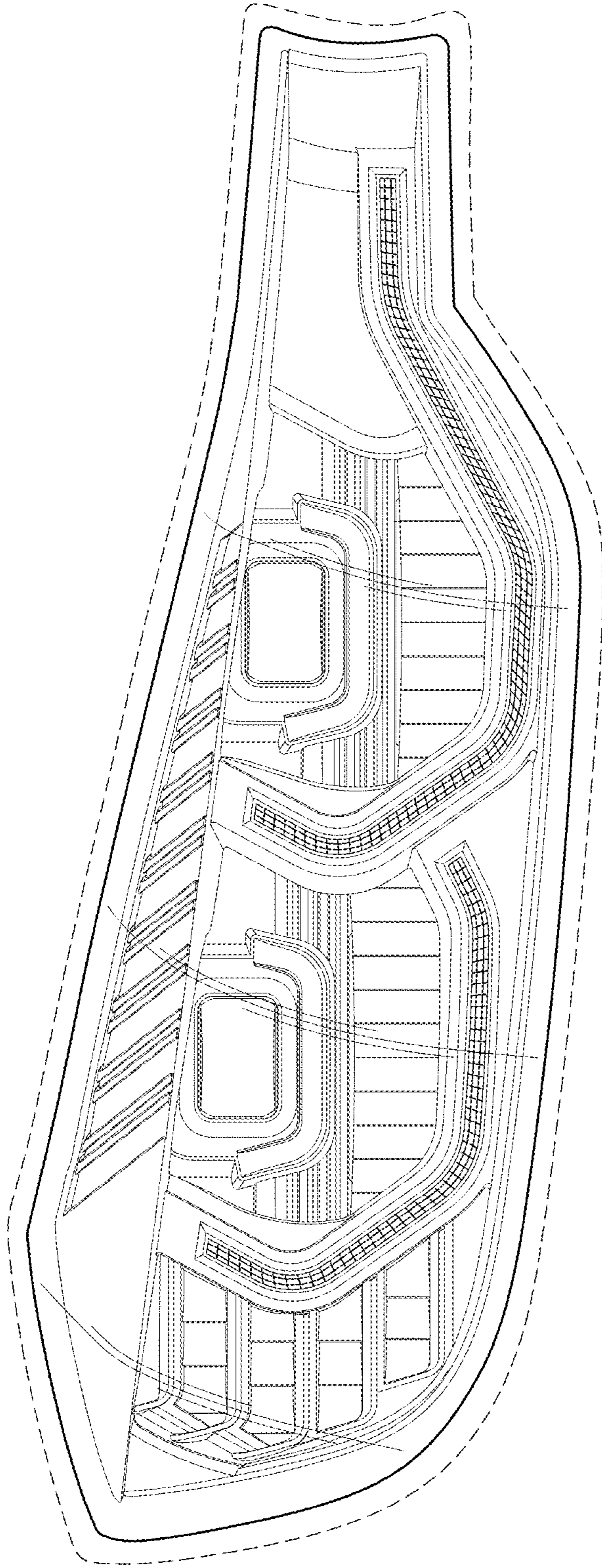

FIG. 2

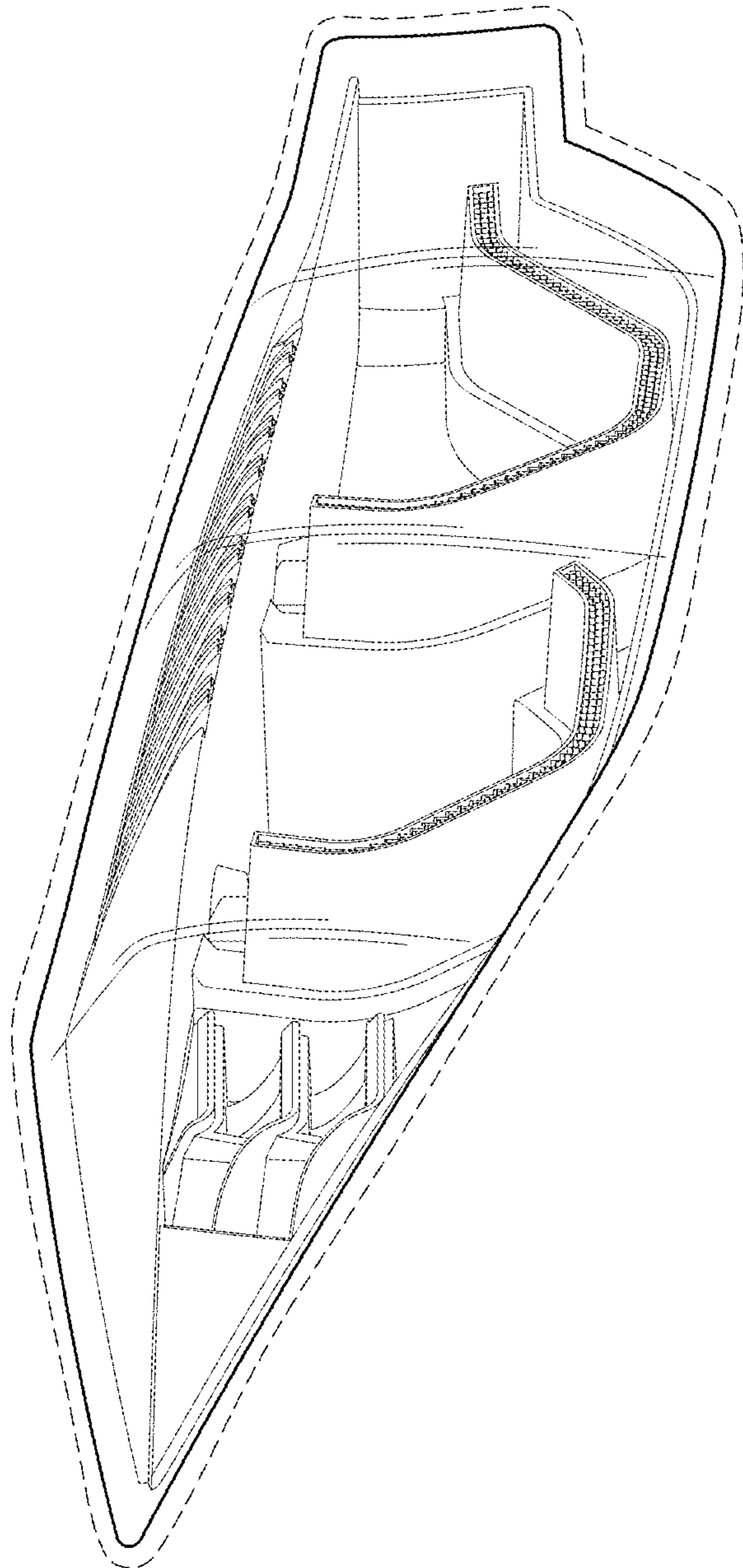

FIG. 3

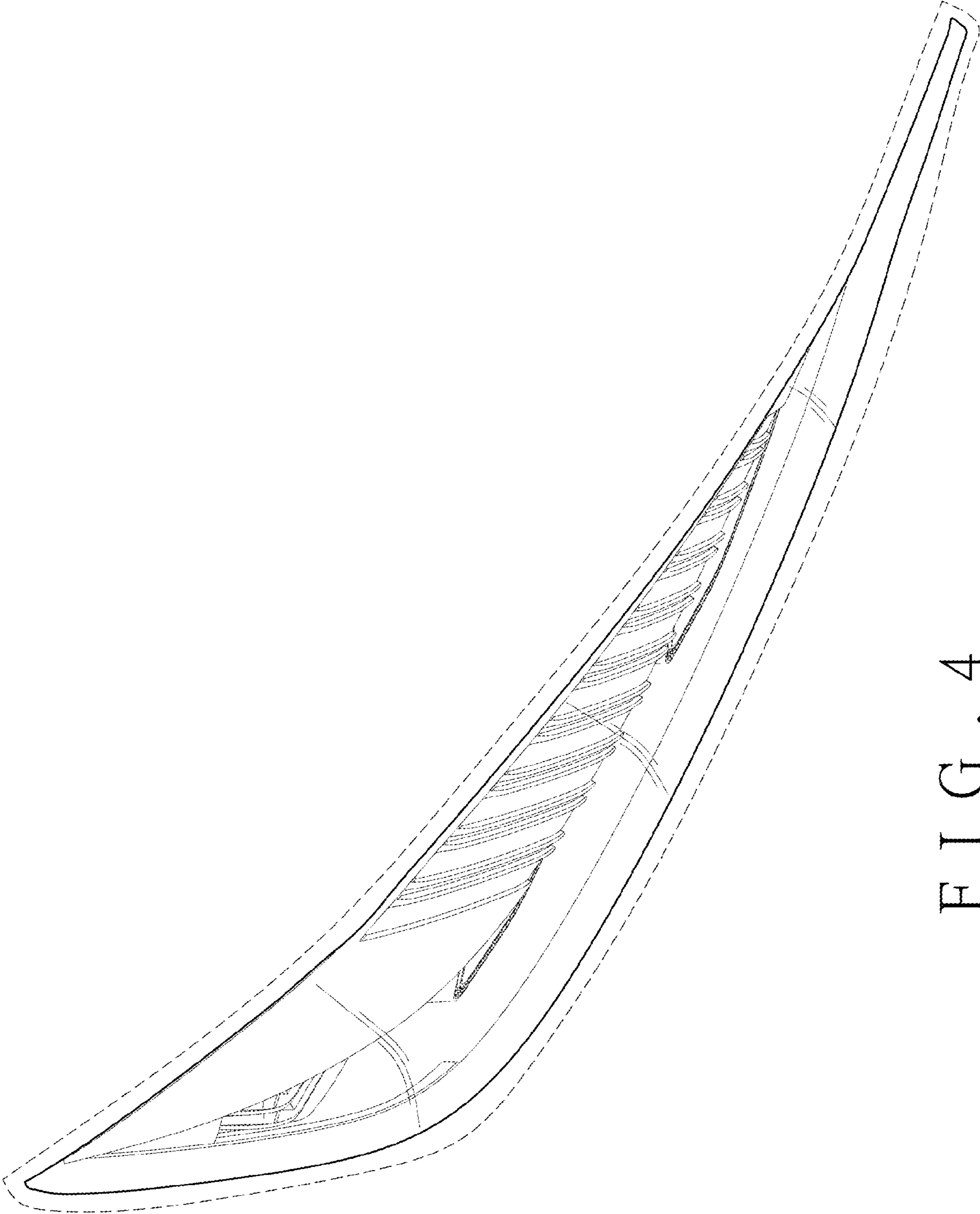

FIG. 4

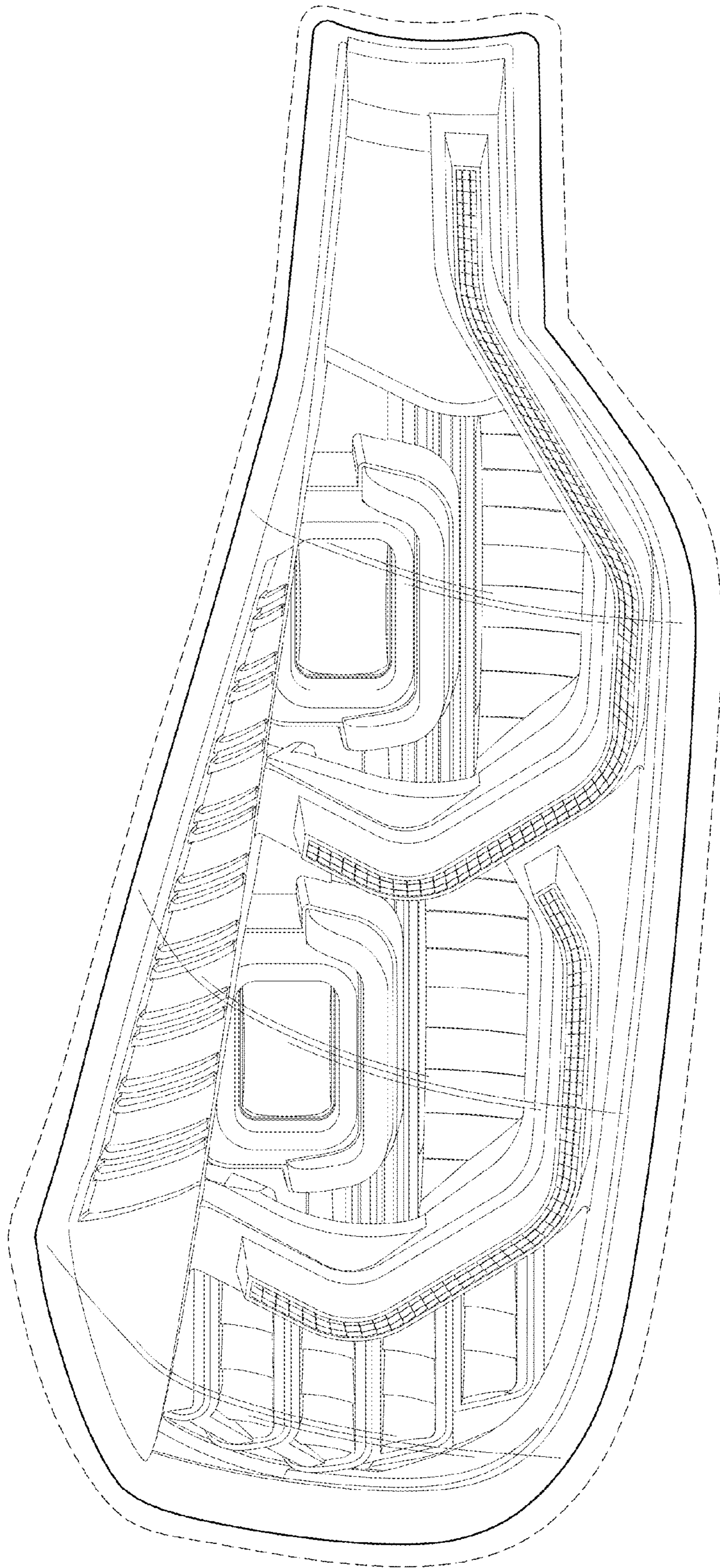

FIG. 5

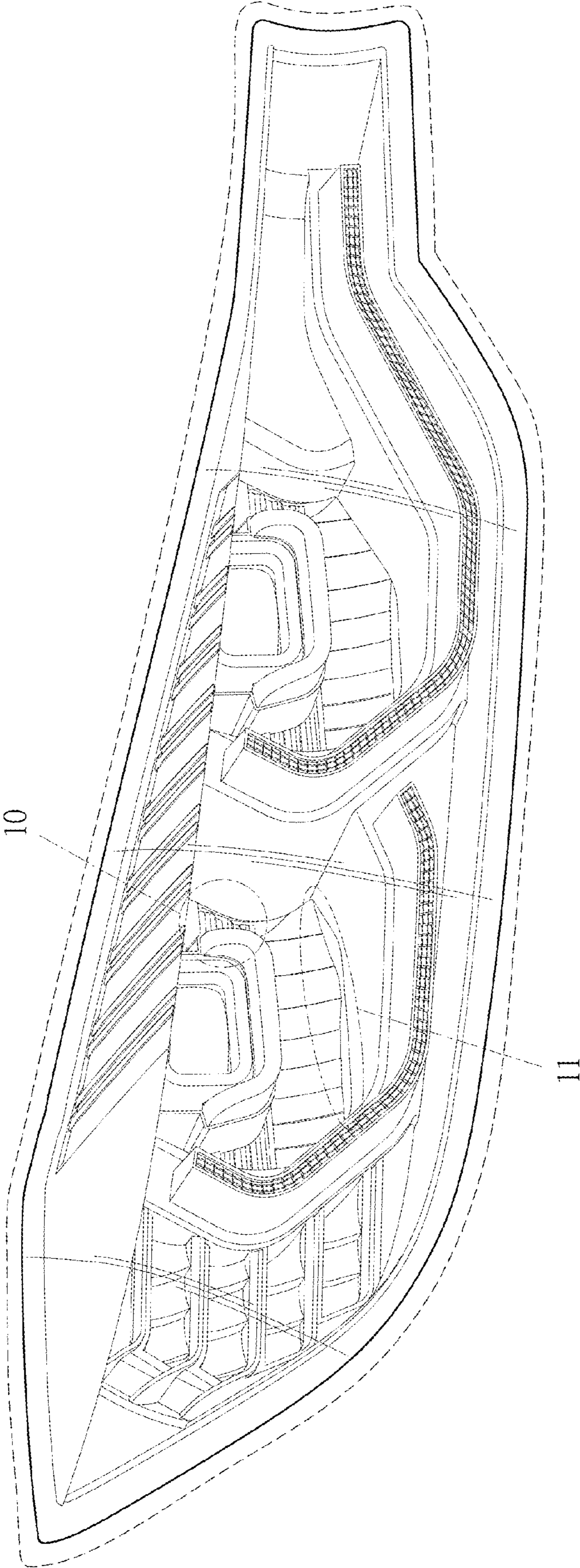

FIG. 6

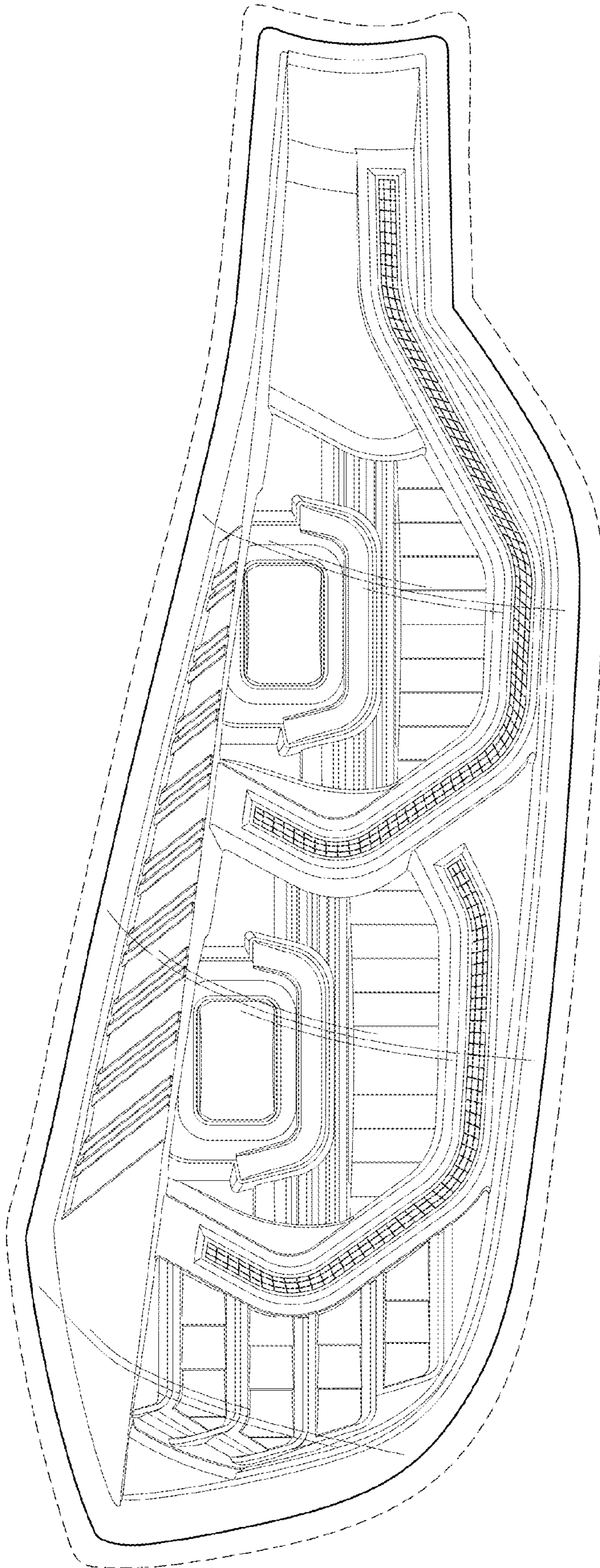

FIG. 7

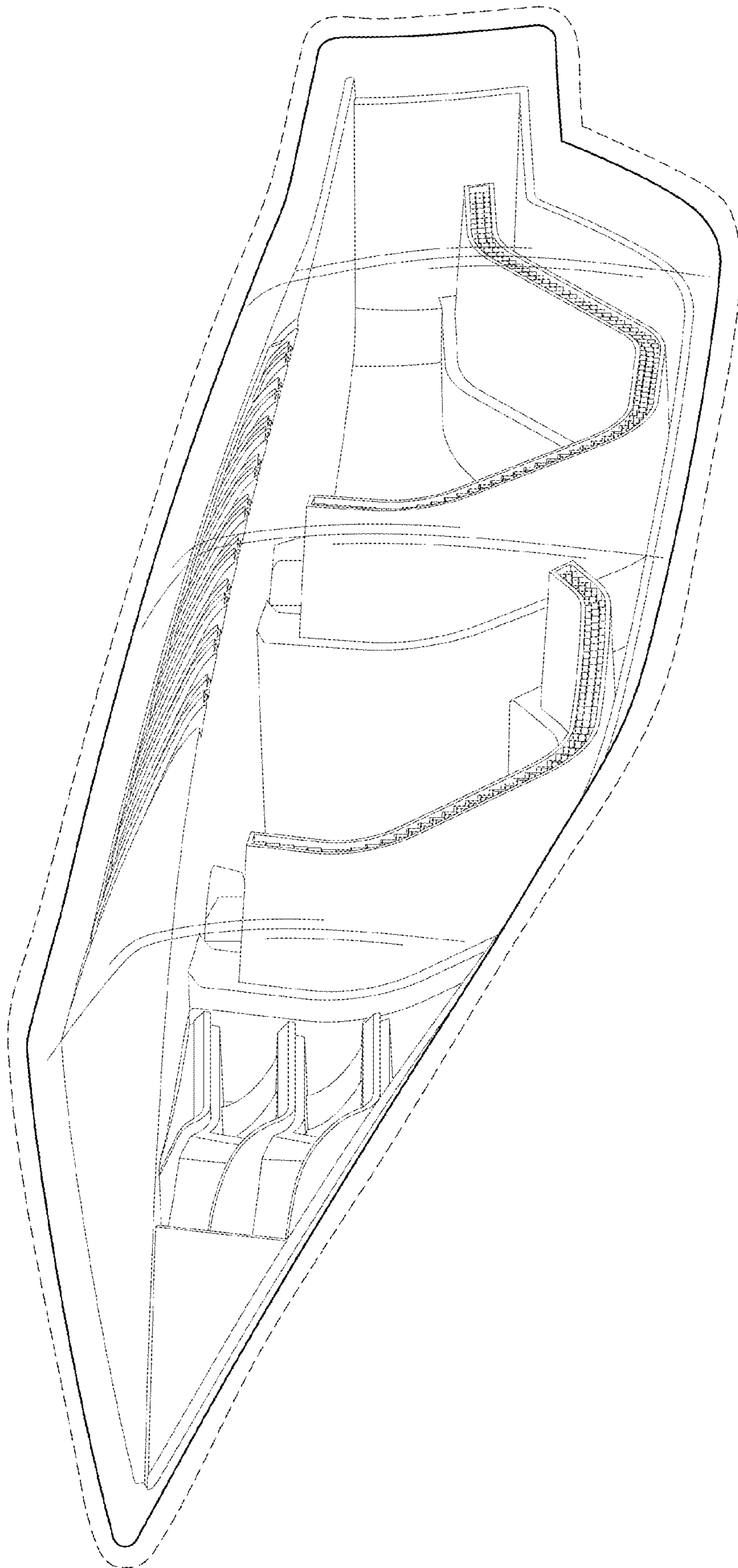

FIG. 8

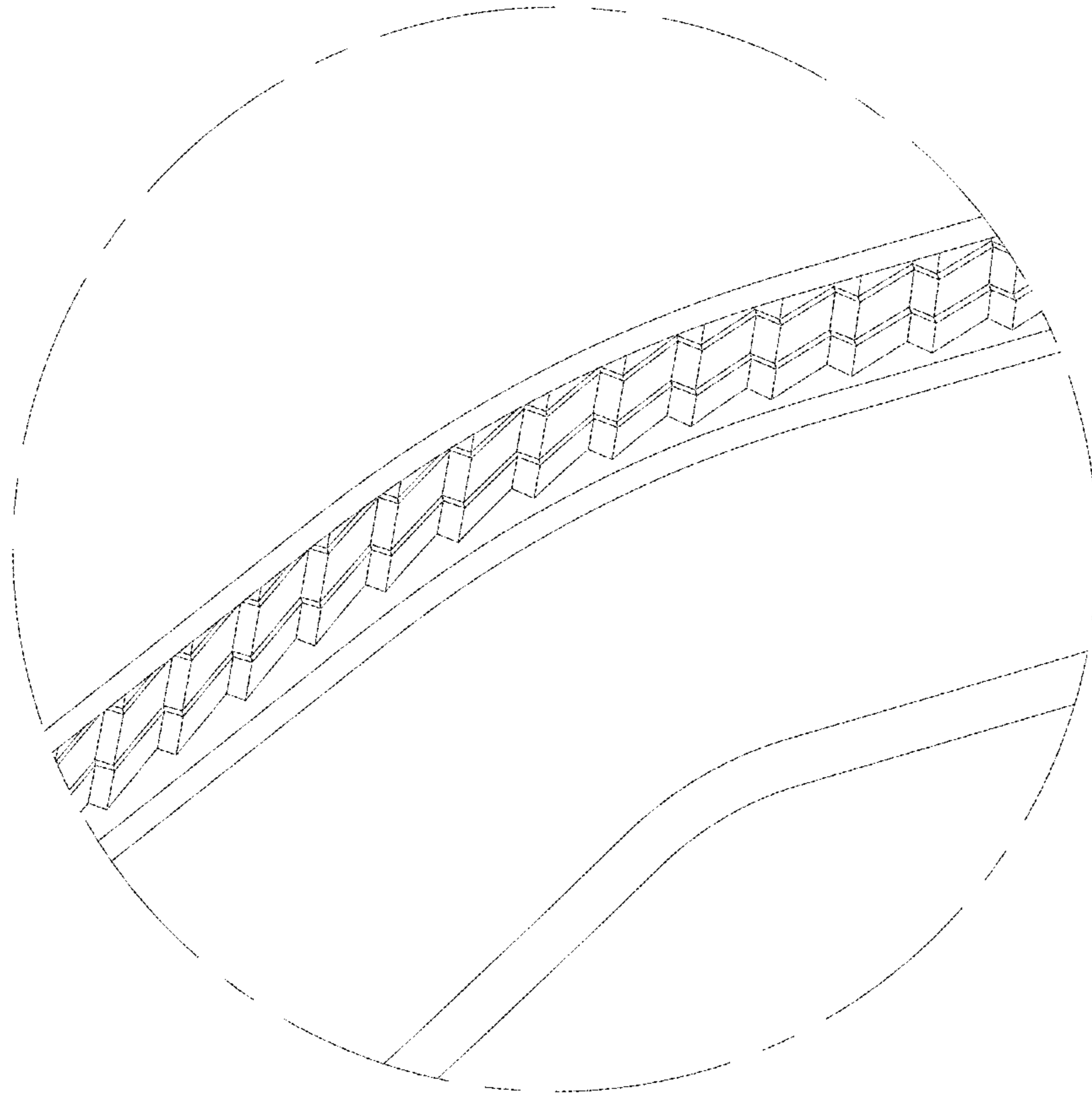
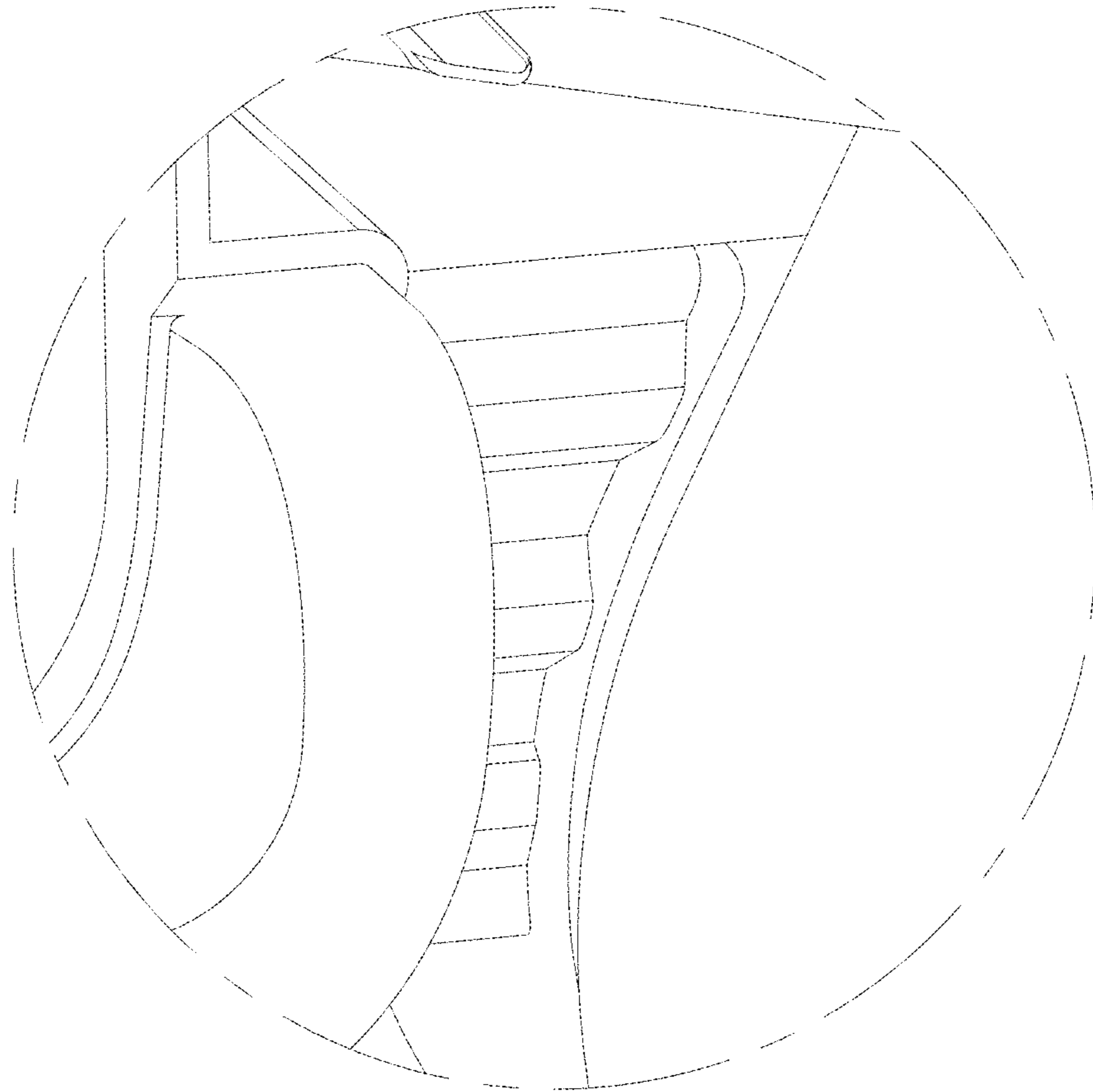

FIG . 9



F I G . 10

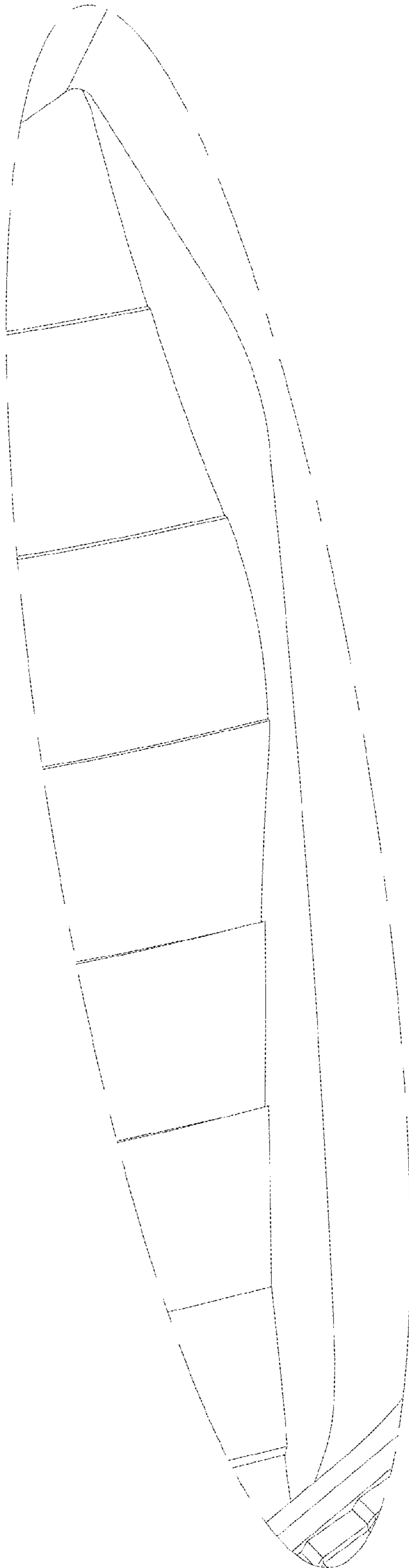

FIG. 11