



US00D950771S

(12) **United States Design Patent**
Hirvesaar

(10) **Patent No.:** **US D950,771 S**

(45) **Date of Patent:** **** May 3, 2022**

(54) **AUTOMATED OUTDOOR PARCEL
TERMINAL**

(71) Applicant: **Cleveron AS**, Viljandi (EE)

(72) Inventor: **Lauri Hirvesaar**, Tallinn (EE)

(73) Assignee: **Cleveron AS**, Viljandi (EE)

(**) Term: **15 Years**

(21) Appl. No.: **29/706,106**

(22) Filed: **Sep. 18, 2019**

(30) **Foreign Application Priority Data**

Apr. 10, 2019 (EM) 006372454-0001

(51) **LOC (13) Cl.** **25-03**

(52) **U.S. Cl.**
USPC **D25/33**; D99/28

(58) **Field of Classification Search**
USPC D25/1-35, 56-59, 61; D30/108;
D6/667; D99/28, 29

CPC E04H 1/00-1277; E04H 2001/1283
See application file for complete search history.

(56) **References Cited**

U.S. PATENT DOCUMENTS

- 3,078,917 A * 2/1963 Recchione E06B 9/58
D25/16
- D241,333 S * 9/1976 Wheeler D25/16
- D272,469 S * 1/1984 Burleson D25/1
- D545,976 S * 7/2007 Jackson D25/16
- D556,340 S * 11/2007 Jackson D25/16
- D595,425 S * 6/2009 Jackson D25/16
- D610,266 S * 2/2010 Strehler D25/33
- D694,909 S * 12/2013 Cashman D25/1
- D771,835 S * 11/2016 Bottin D25/33

- D780,937 S * 3/2017 Barbosa D25/33
- D829,343 S * 9/2018 Solie D25/33
- D829,925 S * 10/2018 Labesque D25/33
- D831,225 S * 10/2018 Ishizawa D25/33
- D869,686 S * 12/2019 Hibiki D25/32
- D932,524 S * 10/2021 Tsukamoto D15/122
- D932,526 S * 10/2021 Son D15/122

FOREIGN PATENT DOCUMENTS

- CN 303481956 * 12/2015
- EM 001438501-0001 * 2/2018

OTHER PUBLICATIONS

Parcelkiosk, Jan. 26, 2019, <https://parcelkiosk.com/> (Year: 2019).*
(Continued)

Primary Examiner — Brett Miller

(74) *Attorney, Agent, or Firm* — Meunier Carlin & Curfman LLC

(57) **CLAIM**

The ornamental design for automated outdoor parcel terminal, as shown and described.

DESCRIPTION

FIG. 1 is a perspective view of the automated outdoor parcel terminal, showing my new design;
 FIG. 2 is another perspective view thereof;
 FIG. 3 is a front view thereof;
 FIG. 4 is a back view thereof;
 FIG. 5 is a side view thereof, the opposite side being a mirror image thereof;
 FIG. 6 is a top plan view thereof; and,
 FIG. 7 is a bottom plan view thereof.
 The broken line portions of the figure drawings are included to show portions of the article that form no part of the claimed design.

1 Claim, 6 Drawing Sheets

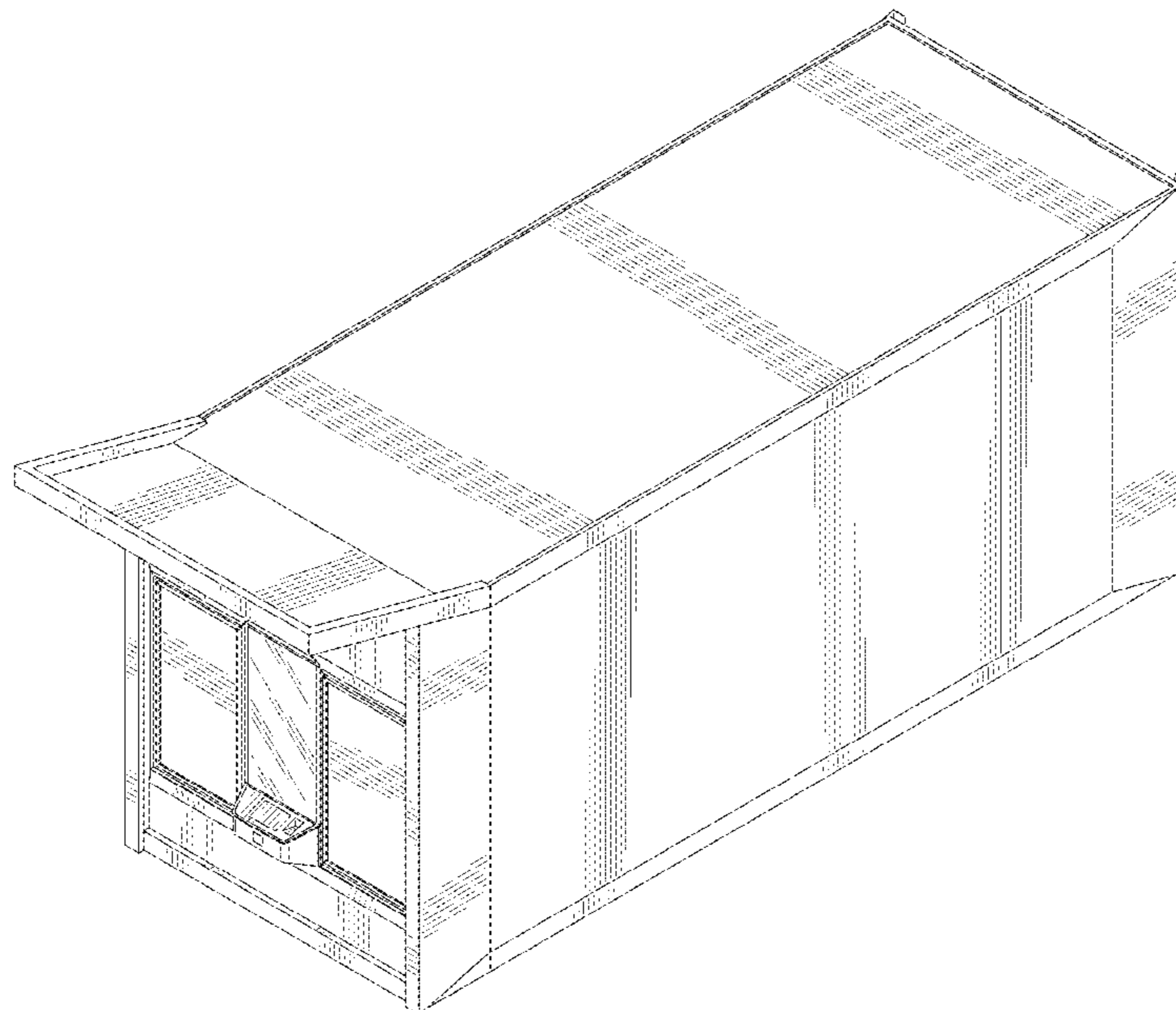

(56)

References Cited

OTHER PUBLICATIONS

Maksym Kozlenko, Australia Post Parcel Lockers, Mar. 12, 2015, Wikimedia Commons, https://commons.wikimedia.org/wiki/File:Australia_Post_Parcel_Lockers.JPG (Year: 2015).*

Postal Customers are Discovering FREE Parcel Locker Service with gopost!, Aug. 28, 2014, USPS, https://about.usps.com/news/state-releases/ny/2014/ny_2014_0828b.htm (Year: 2014).*

Alessandra Bonaccorsi, Ikea: a Milano arrivo i Locker, Jul. 26, 2018, GDOWEEK, <https://www.gdoweeek.it/ikea-a-milano-arrivano-i-locker/> (Year: 2018).*

* cited by examiner

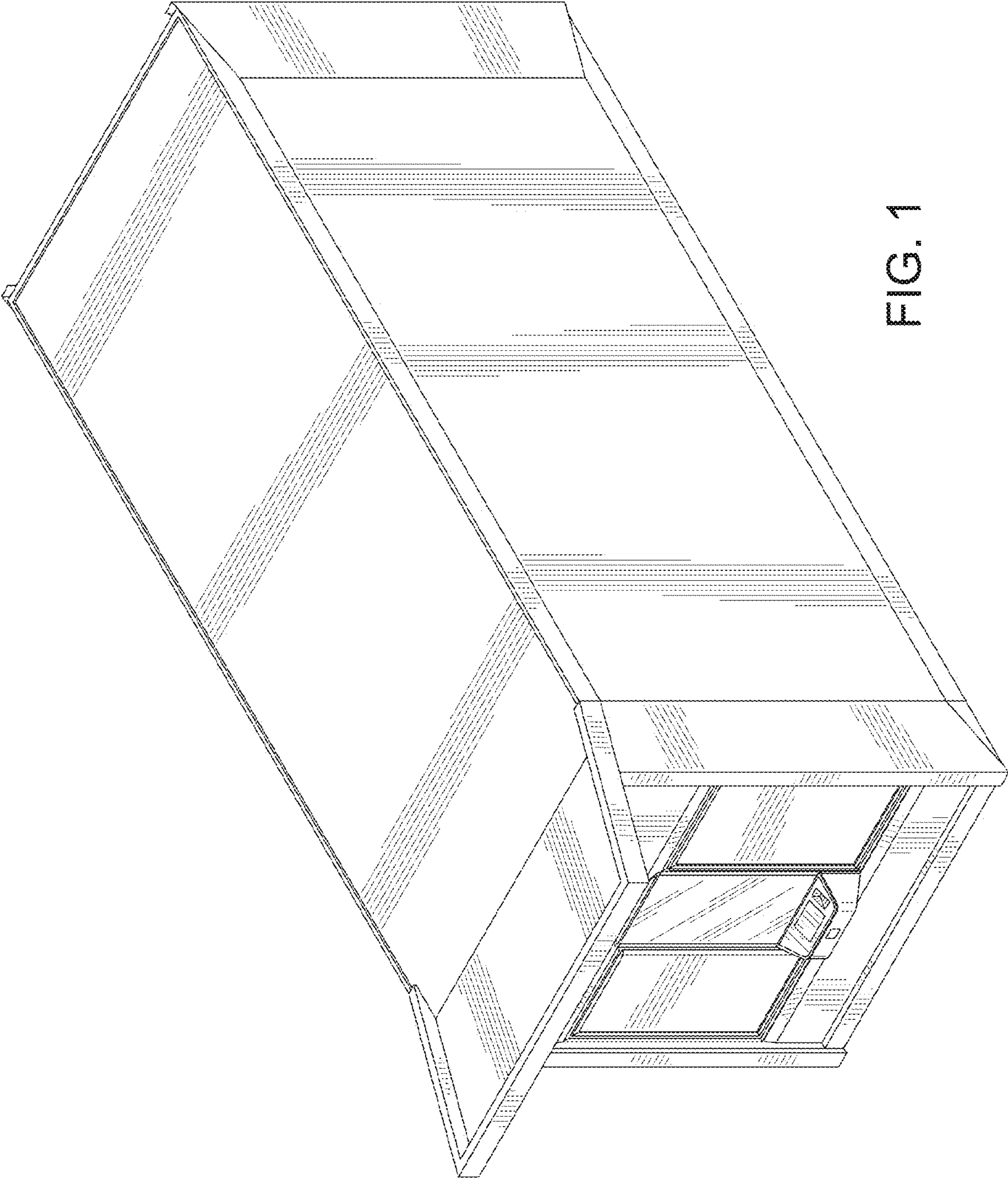

FIG. 1

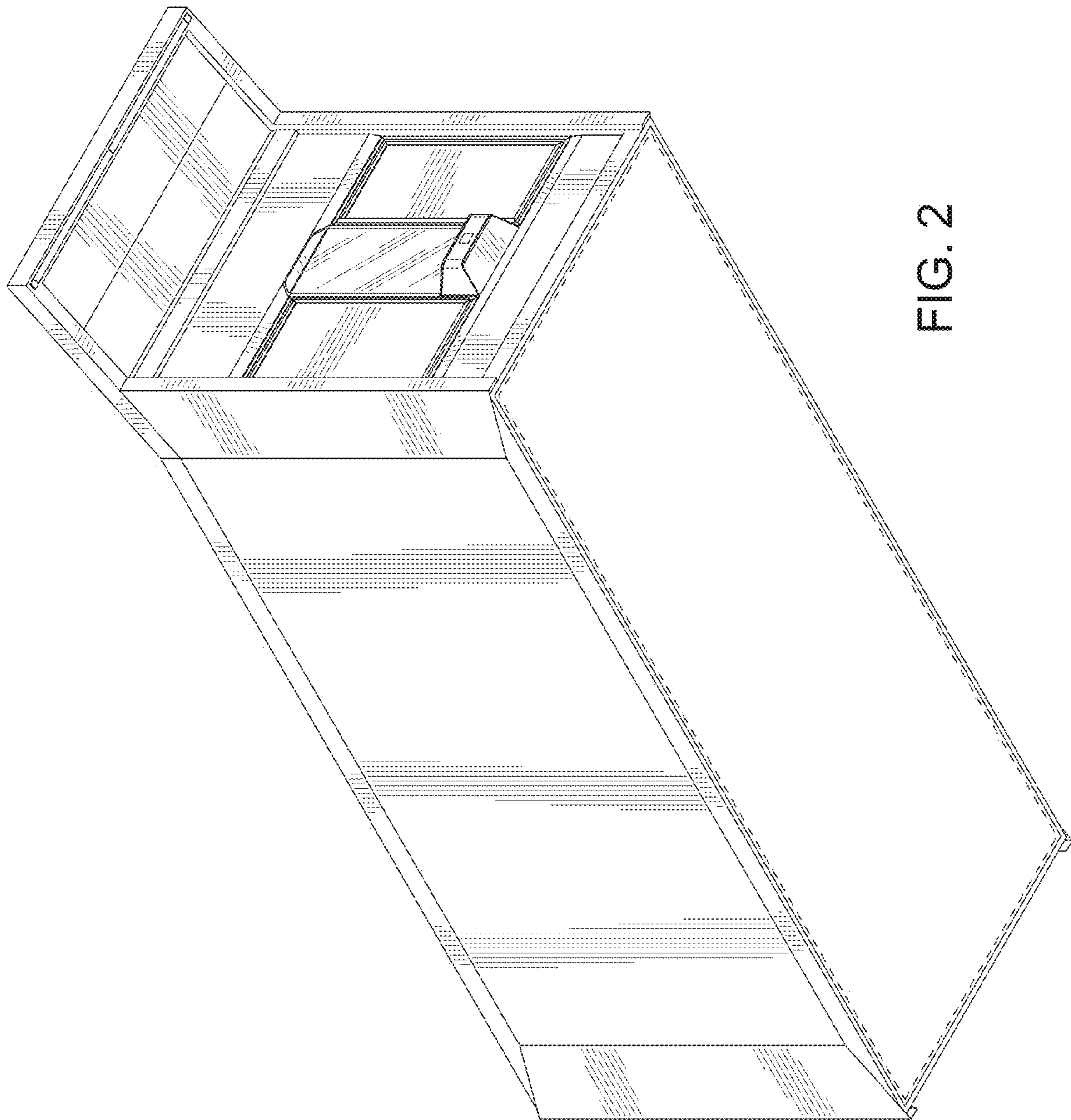

FIG. 2

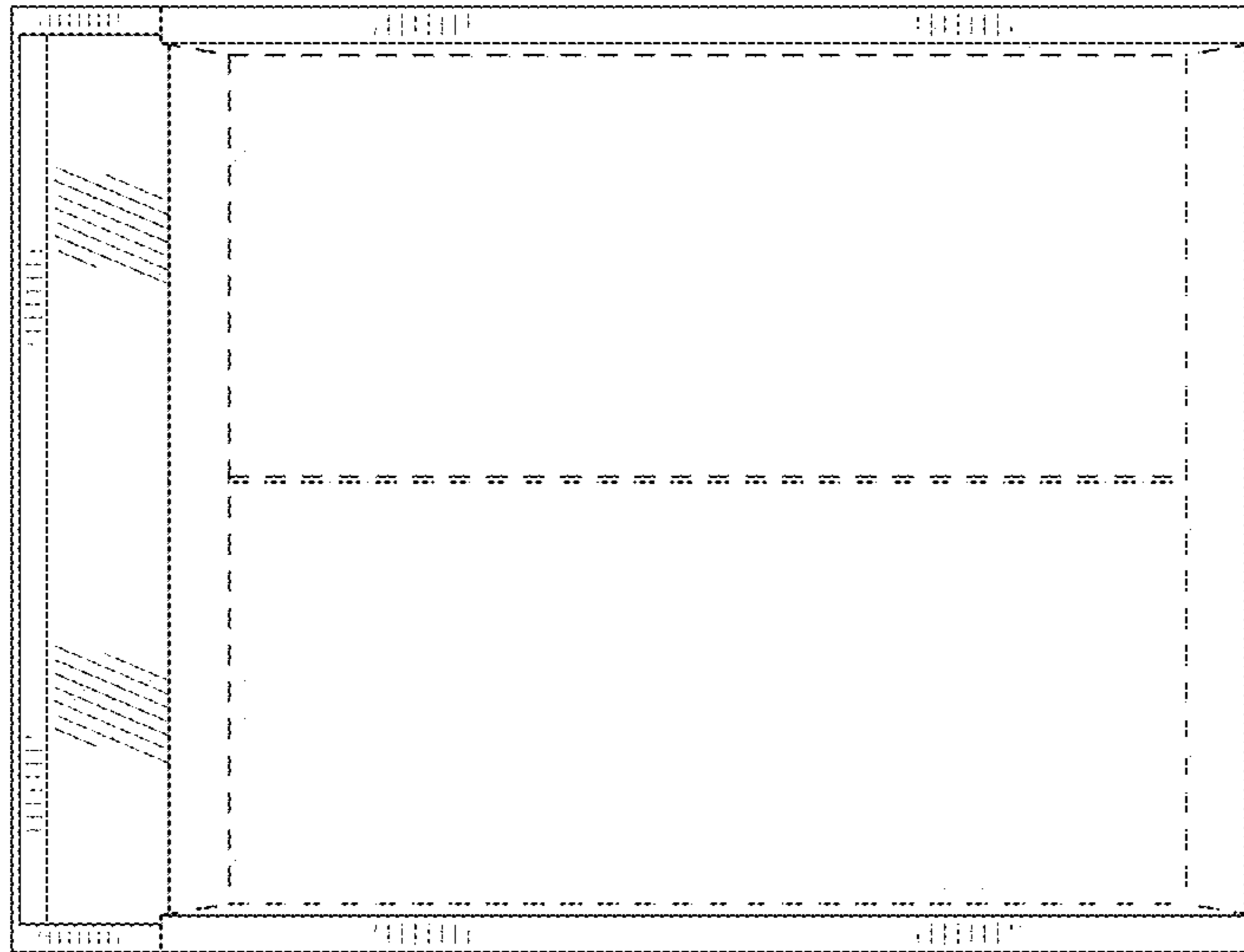

FIG. 4

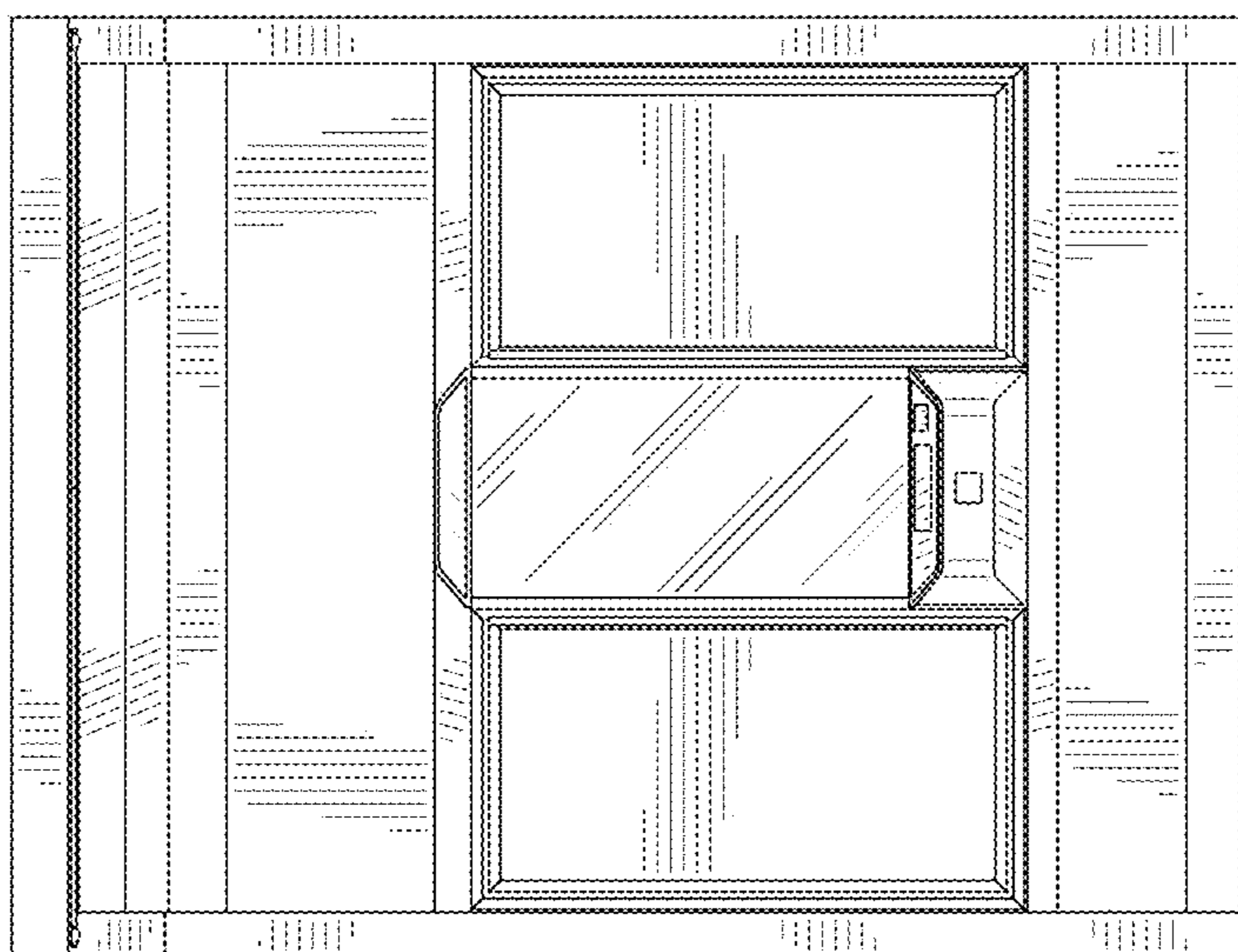

FIG. 3

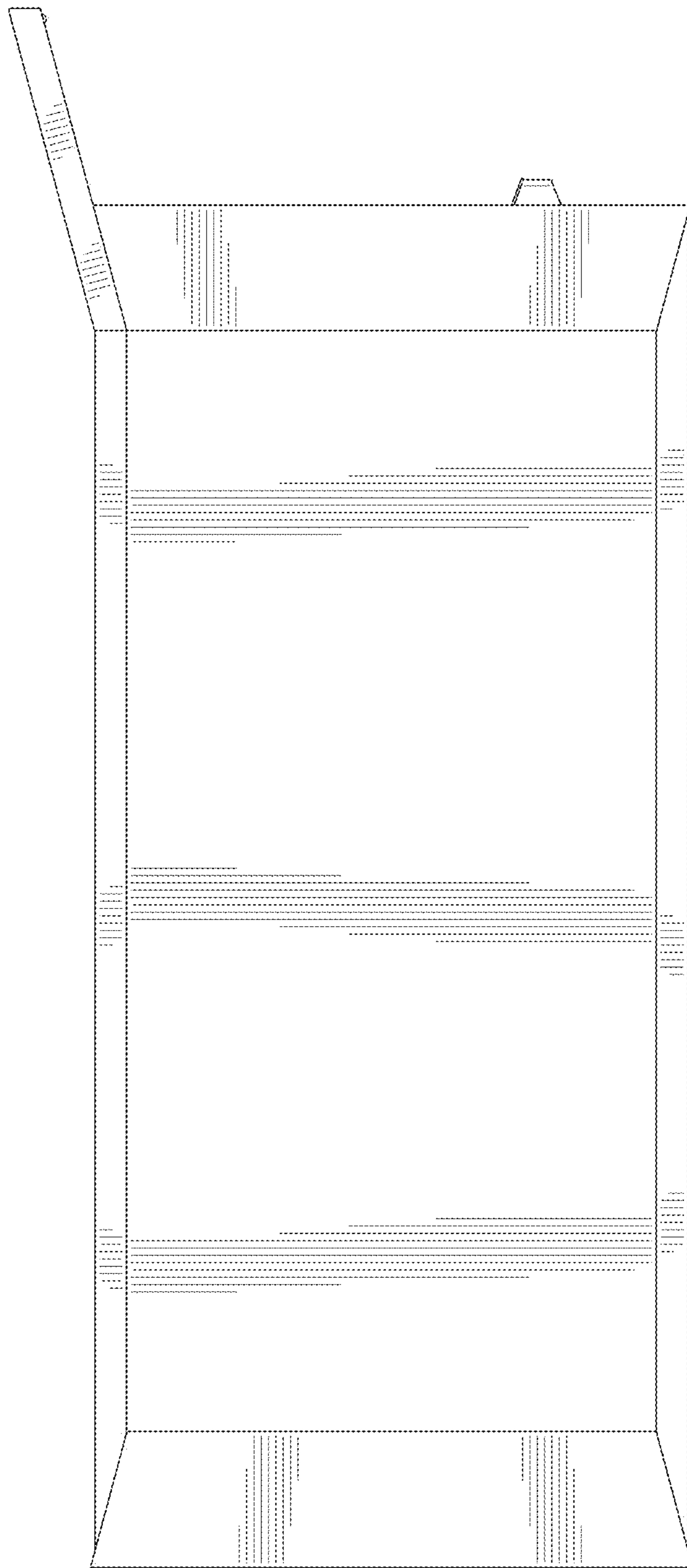

FIG. 5

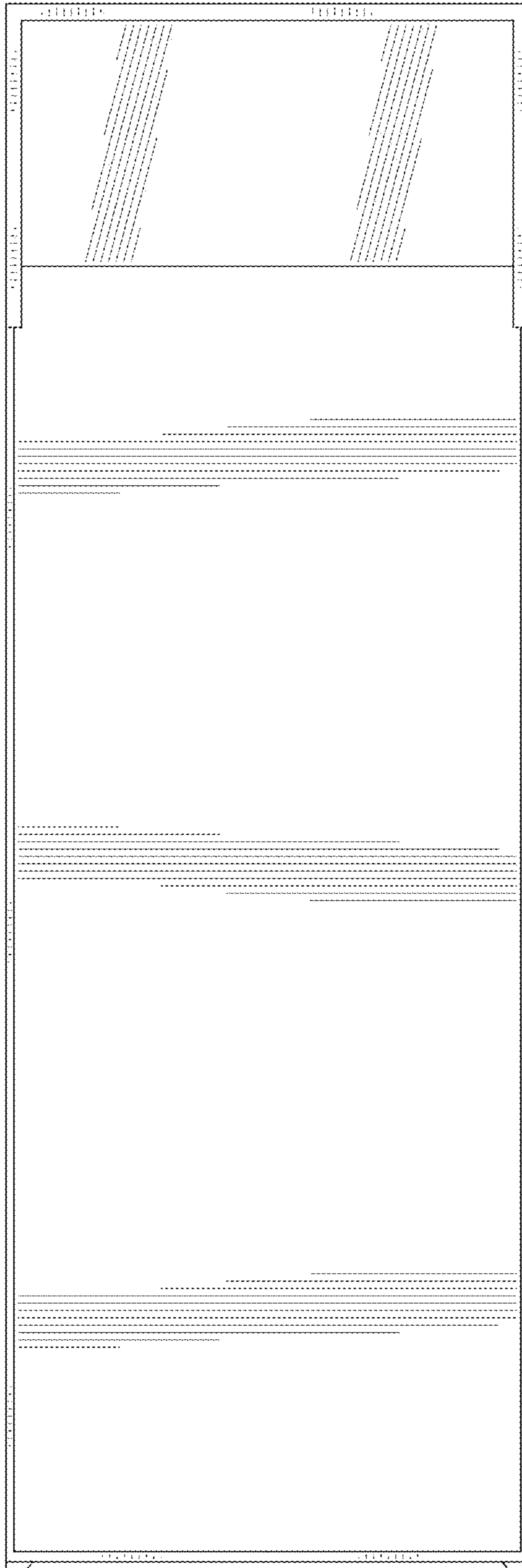

FIG. 6

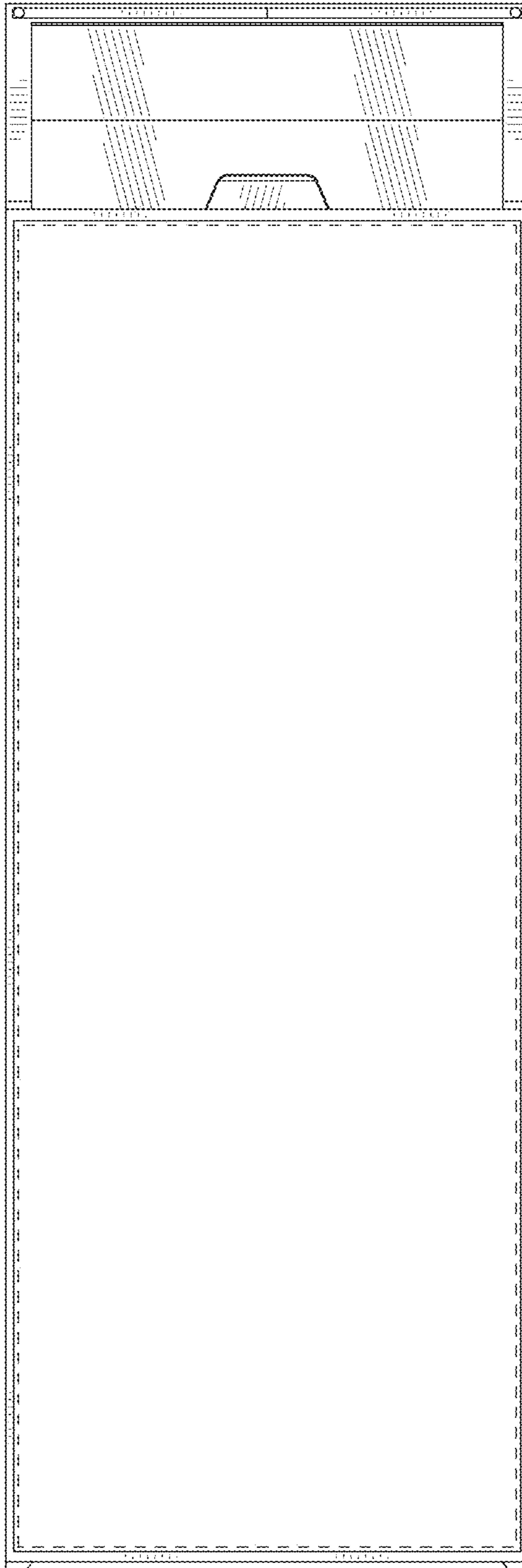

FIG. 7