



US00D950756S

(12) **United States Design Patent** (10) **Patent No.:** **US D950,756 S**
Meissner et al. (45) **Date of Patent:** **** May 3, 2022**

(54) **ADULT TOY**

(71) Applicant: **EIS GmbH**, Bielefeld (DE)

(72) Inventors: **Jan Meissner**, Hamburg (DE);
Won-Gyung Lee, Hamburg (DE)

(73) Assignee: **EIS GMBH**, Bielefeld (DE)

(**) Term: **15 Years**

(21) Appl. No.: **29/794,782**

(22) Filed: **Jun. 15, 2021**

Related U.S. Application Data

(62) Division of application No. 35/508,873, filed on Sep. 25, 2019 (U.S. filing date under 35 U.S.C. 384), and having an international filing date of Sep. 25, 2019, now Pat. No. Des. 927,719.

(51) **LOC (13) Cl.** **28-03**

(52) **U.S. Cl.**
USPC **D24/215**

(58) **Field of Classification Search**
USPC D24/133, 188, 200, 211–215, 105, 141,
D24/208, 220; D28/91.1, 56, 57, 59;
D9/723, 726, 727; D4/100, 102;
D30/160
CPC A61H 2201/0153; A61H 7/007; A61H
15/0085; A61H 2015/0014; A61H 7/005;
A61B 17/1325; A61F 7/00

See application file for complete search history.

(56) **References Cited**

U.S. PATENT DOCUMENTS

D462,589 S	9/2002	Nolan et al.	
D825,073 S	8/2018	Lenke	
D836,258 S	12/2018	Loibl et al.	
D836,792 S	12/2018	Fühner et al.	
D841,829 S	2/2019	Evans	
D868,990 S *	12/2019	Tse	D24/215
D869,675 S *	12/2019	Hitscherich	D24/215
D882,105 S	4/2020	Lee et al.	
D902,426 S	11/2020	Cornaro et al.	
D927,719 S *	8/2021	Meissner	D24/215

* cited by examiner

Primary Examiner — Calvin E Vansant

(74) *Attorney, Agent, or Firm* — Mueting Raasch Group

(57) **CLAIM**

We claim the ornamental design for an adult toy, as shown and described.

DESCRIPTION

The file of this patent contains at least one drawing/photograph executed in color. Copies of this patent with color drawings/photographs will be provided by the Office upon request and payment of the necessary fee.

FIG. 1 is a front view of an adult toy;
FIG. 2 is a bottom view thereof;
FIG. 3 is a back view thereof;
FIG. 4 is a first perspective view thereof;
FIG. 5 is a second perspective view thereof;
FIG. 6 is a side view thereof; and,
FIG. 7 is a top view thereof.

1 Claim, 7 Drawing Sheets
(7 of 7 Drawing Sheet(s) Filed in Color)

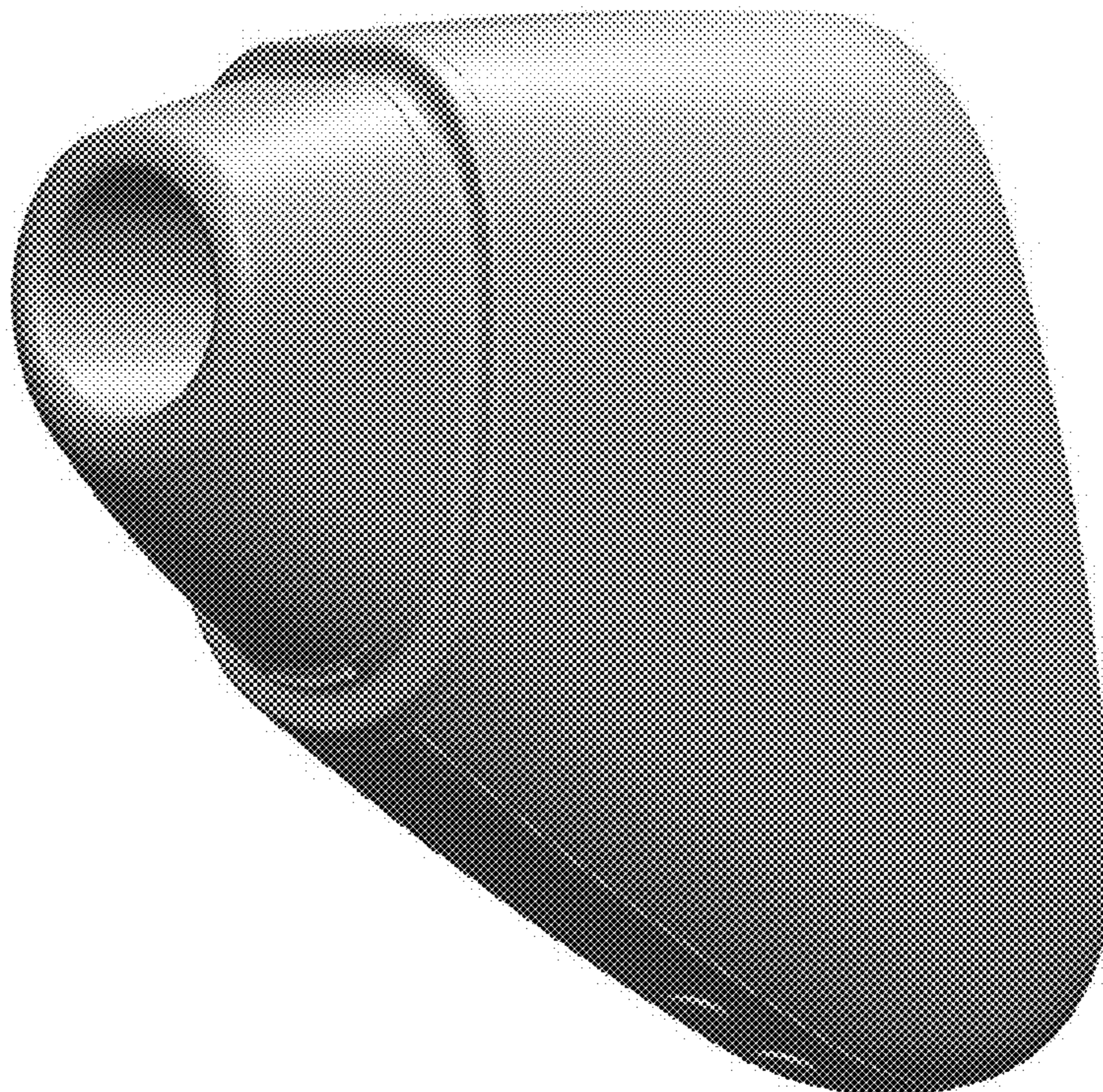

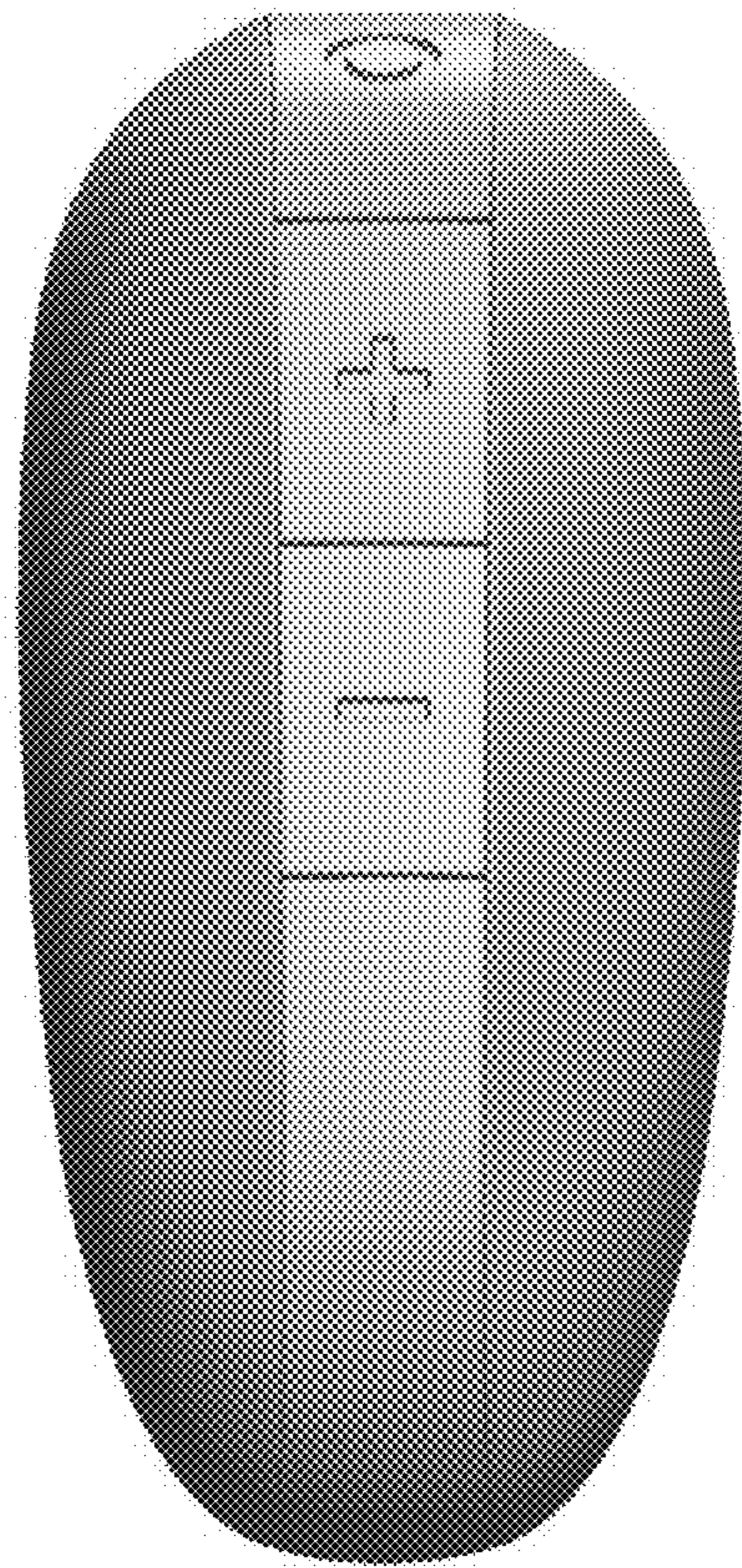

FIG. 1

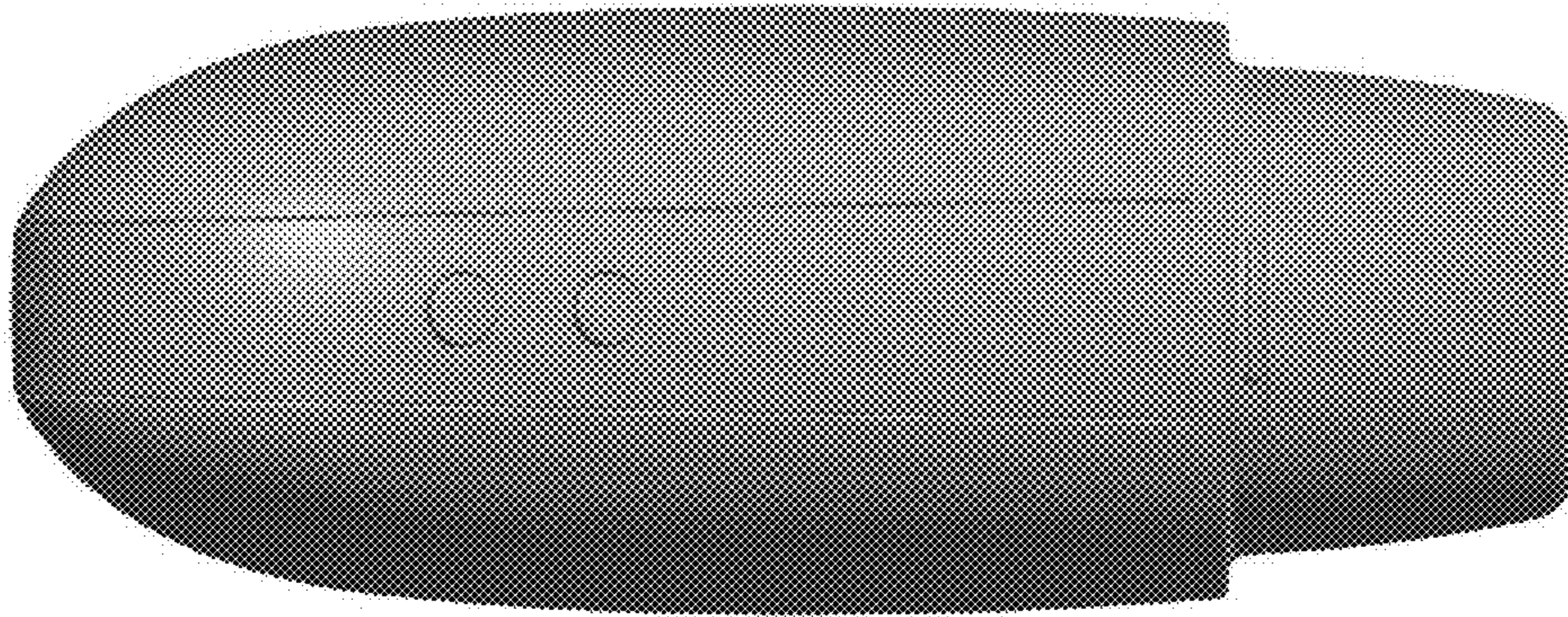

FIG. 2

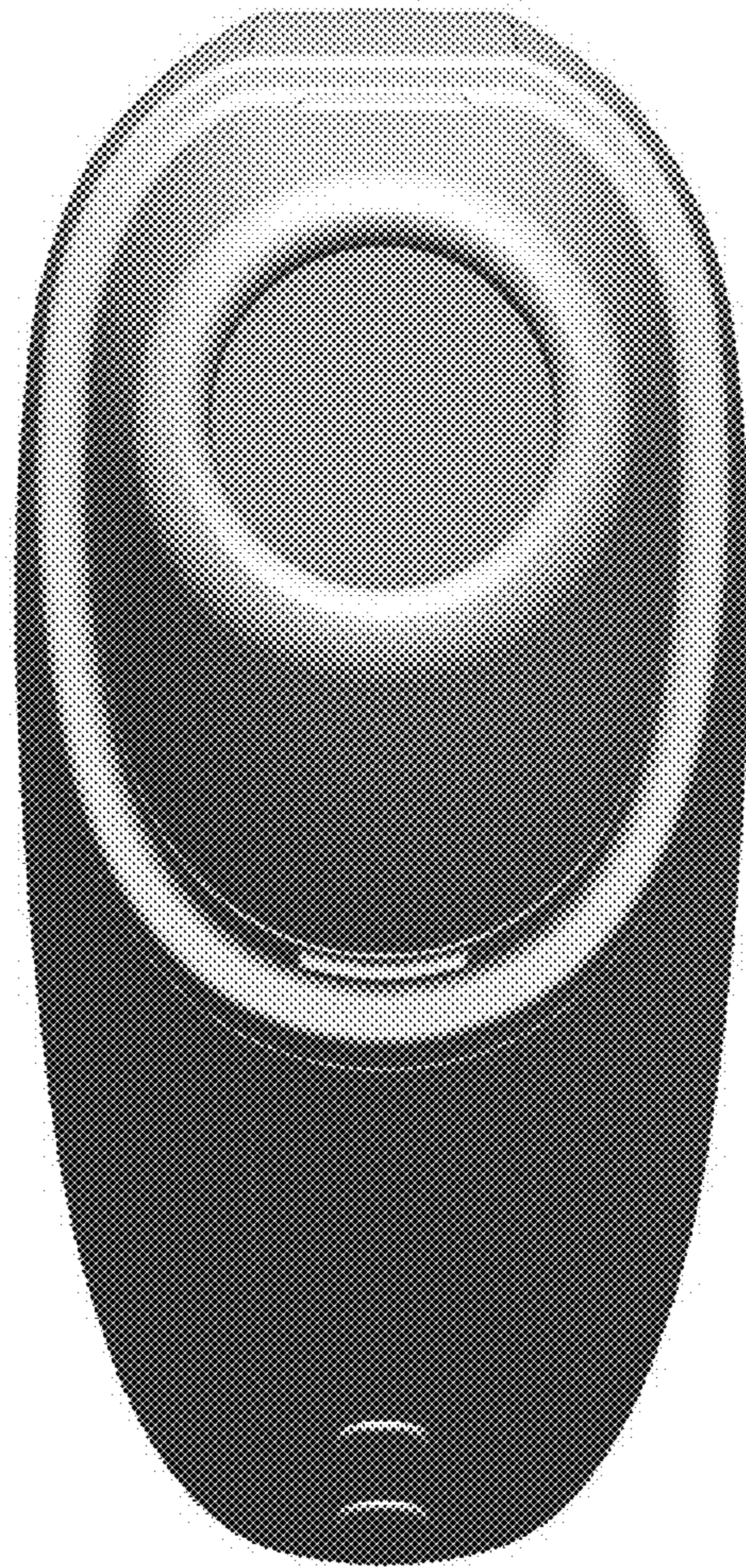

FIG. 3



FIG. 4

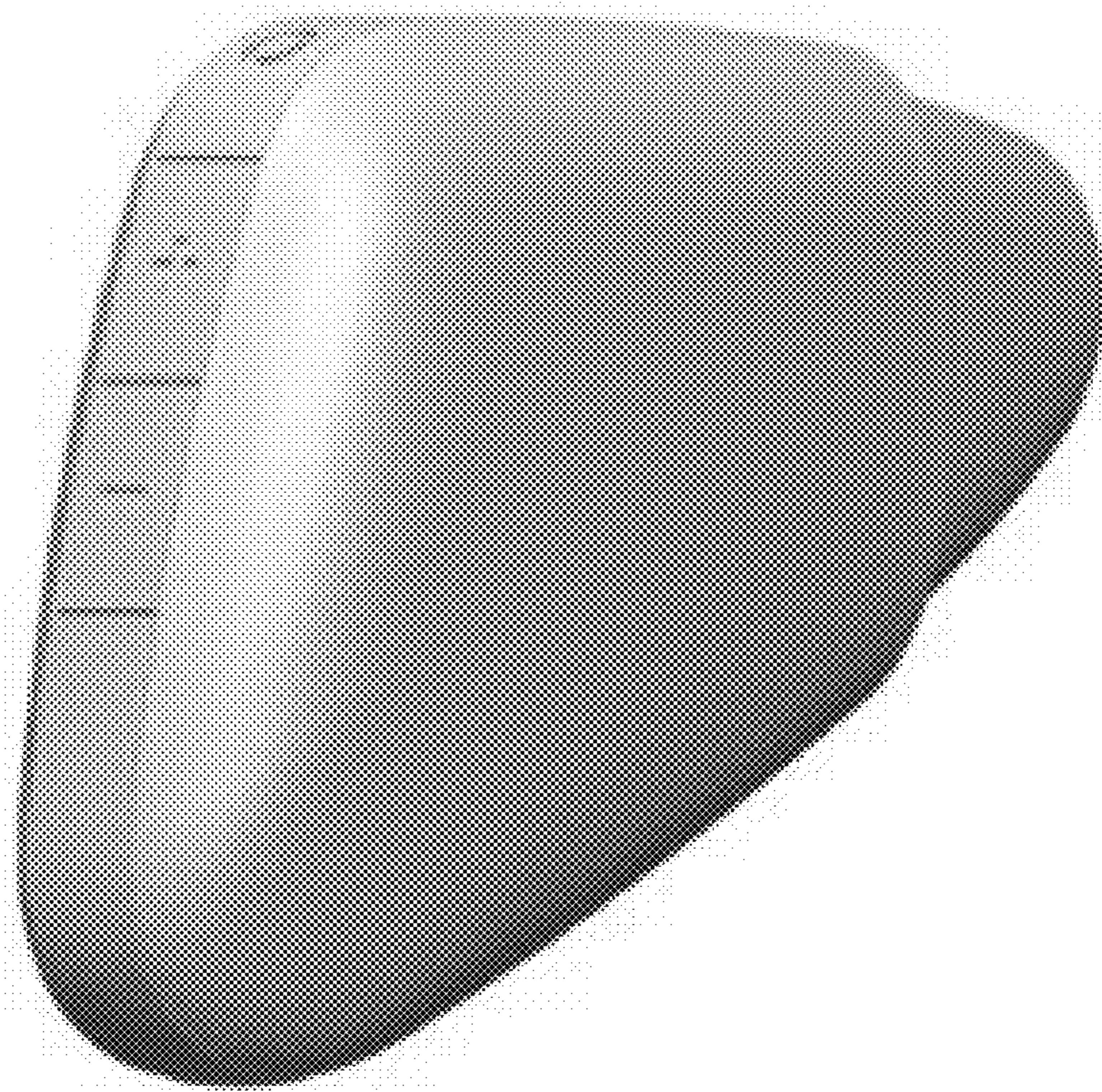

FIG. 5

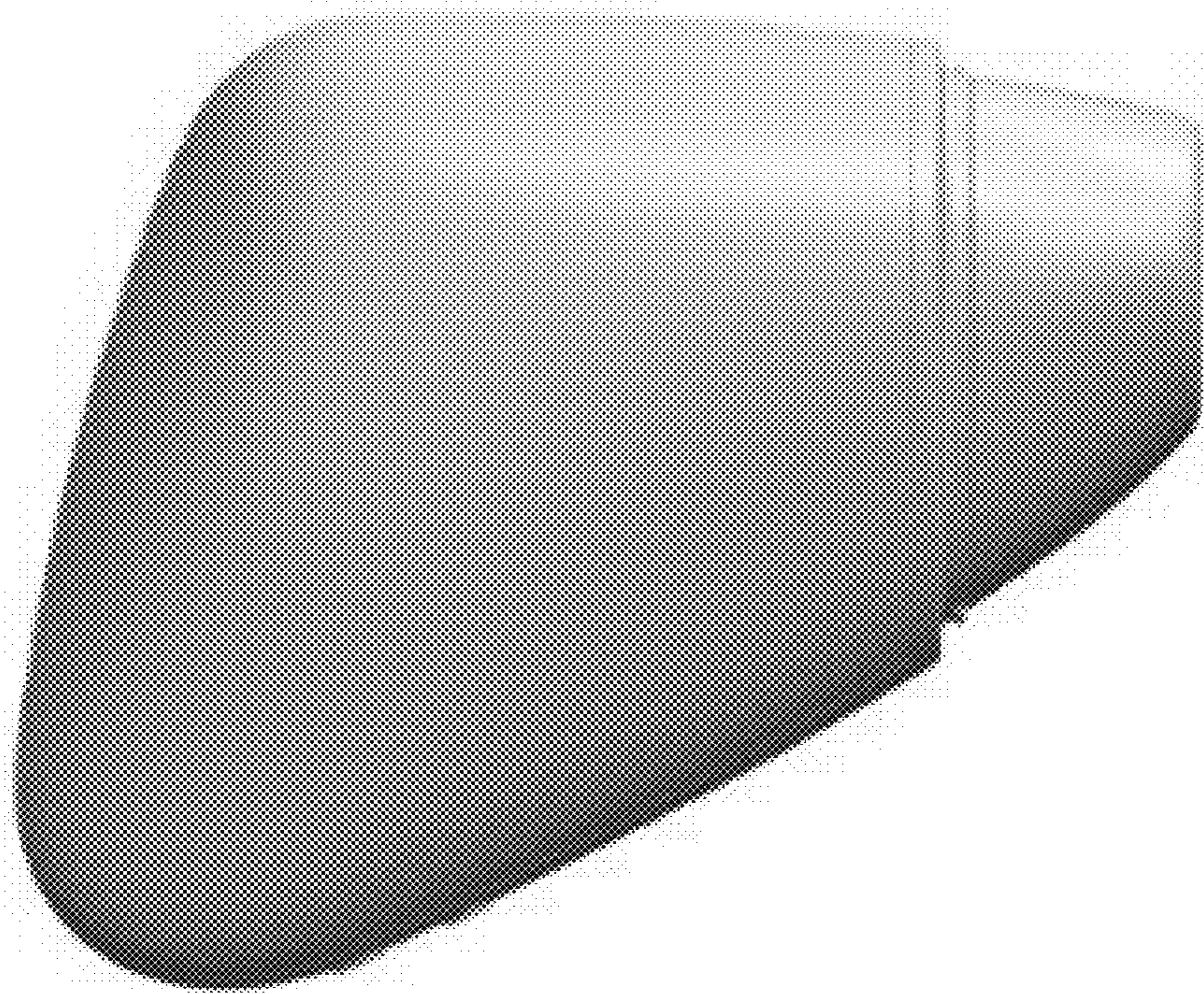

FIG. 6

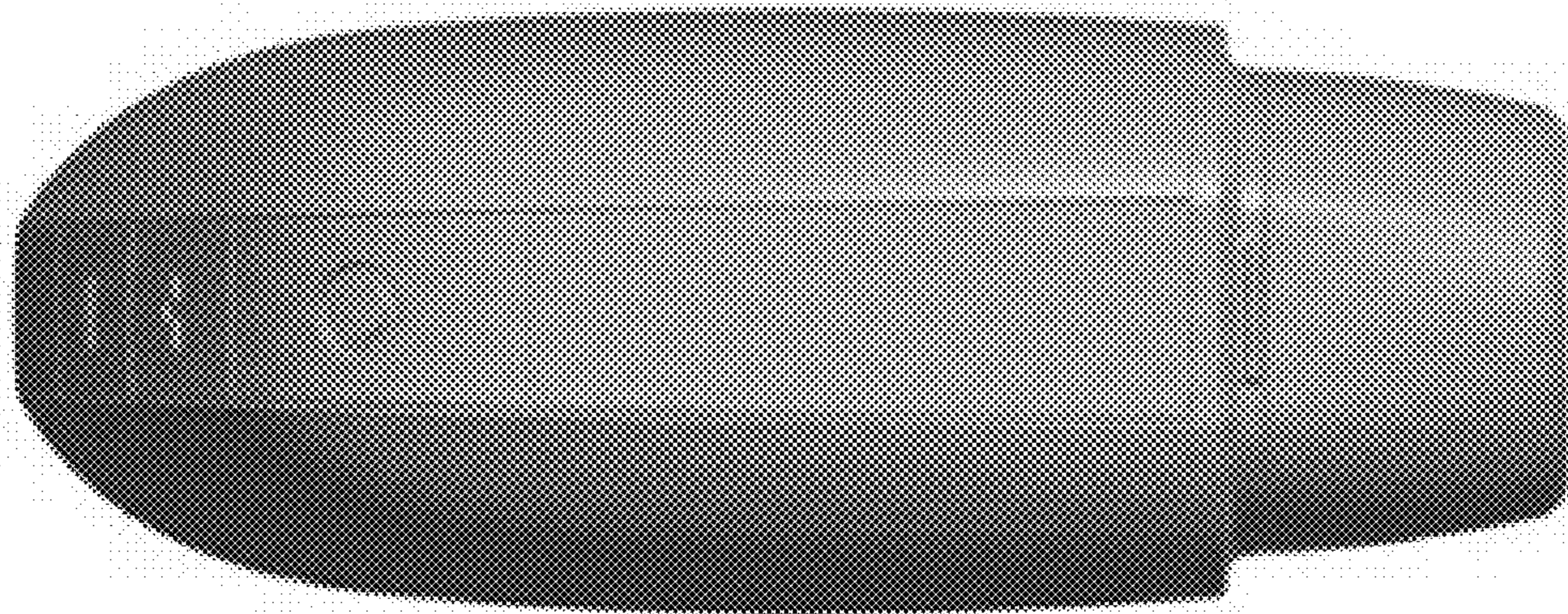

FIG. 7