



US00D950739S

(12) **United States Design Patent**
Francez et al.

(10) **Patent No.:** **US D950,739 S**

(45) **Date of Patent:** **** May 3, 2022**

(54) **REHABILITATION SUPPORT**

(71) Applicant: **Eight28 Management, LLC**, Semmes, AL (US)

(72) Inventors: **Travis Francez**, Semmes, AL (US);
Kenneth Francez, Orange Beach, AL (US);
Ben Bates, Theodore, AL (US);
Albert Haas, Fairhope, AL (US);
Stanley Thornton, Fairhope, AL (US)

(**) Term: **15 Years**

(21) Appl. No.: **29/730,244**

(22) Filed: **Apr. 2, 2020**

(51) **LOC (13) Cl.** **24-02**

(52) **U.S. Cl.**
USPC **D24/188**; D24/183

(58) **Field of Classification Search**
USPC D24/183, 184, 188, 190; D6/382–384,
D6/392, 393, 691.6, 692.4, 708, 709.2,
D6/718, 718.11

CPC A61H 33/0087; A61H 33/0095; A61H
2033/0016; A63B 22/02; A47C 19/122;
A47C 20/041; A47D 7/002

See application file for complete search history.

(56) **References Cited**

U.S. PATENT DOCUMENTS

2,696,207	A *	12/1954	Bushnell	A61H 1/003 601/91
D263,423	S *	3/1982	Aslanian	128/877
D296,931	S *	7/1988	Harris	D24/183
D298,569	S *	11/1988	Nippoldt	D24/183
D357,538	S *	4/1995	Sockwell, II	5/631
D535,030	S *	1/2007	Brefka	D24/184
D599,483	S *	9/2009	Rosene	D24/205
D751,719	S *	3/2016	Davis	D24/188
D755,397	S *	5/2016	Matsuda	D24/188
D755,979	S *	5/2016	Matsuda	D24/188
D799,695	S *	10/2017	Honein	D24/134

D802,778	S *	11/2017	Lo	D24/190
2017/0136288	A1 *	5/2017	Huang	A63B 22/02
2019/0045944	A1 *	2/2019	Yang	A47D 7/002
2020/0093278	A1 *	3/2020	Morrison	A47C 20/027

OTHER PUBLICATIONS

Drive Medical 15005BV-PKG-1 Full-Electric Bed With Half Rails and 80" Innerspring Support Mattress—1 Case. Online, published date unknown. Retrieved on Sep. 26, 2021 from URL: <https://www.devinemedical.com/Drive-Medical-15005BV-PKG-1-Bed-Rails-Mattress-p/drm-15005bv-pkg-1.htm>.*

* cited by examiner

Primary Examiner — Susan Bennett Hattan

Assistant Examiner — Omeed Agilee

(74) *Attorney, Agent, or Firm* — AdamsIP, LLC; Edward B Garner, III; James H Adams

(57) **CLAIM**

The ornamental design for a rehabilitation support, as shown and described.

DESCRIPTION

FIG. 1 is a front elevated perspective view of a rehabilitation support showing the claimed design; FIG. 2 is a front view thereof; FIG. 3 is a rear view thereof; FIG. 4 is a left side view thereof; FIG. 5 is a right side view thereof; FIG. 6 is a top view thereof; FIG. 7 is a bottom view thereof; and, FIG. 8 is a perspective view of a rehabilitation support showing the claimed design in a folded position such that it may be used as a support. The broken lines in the drawings depict portions of the rehabilitation support that form no part of the claimed design.

1 Claim, 8 Drawing Sheets

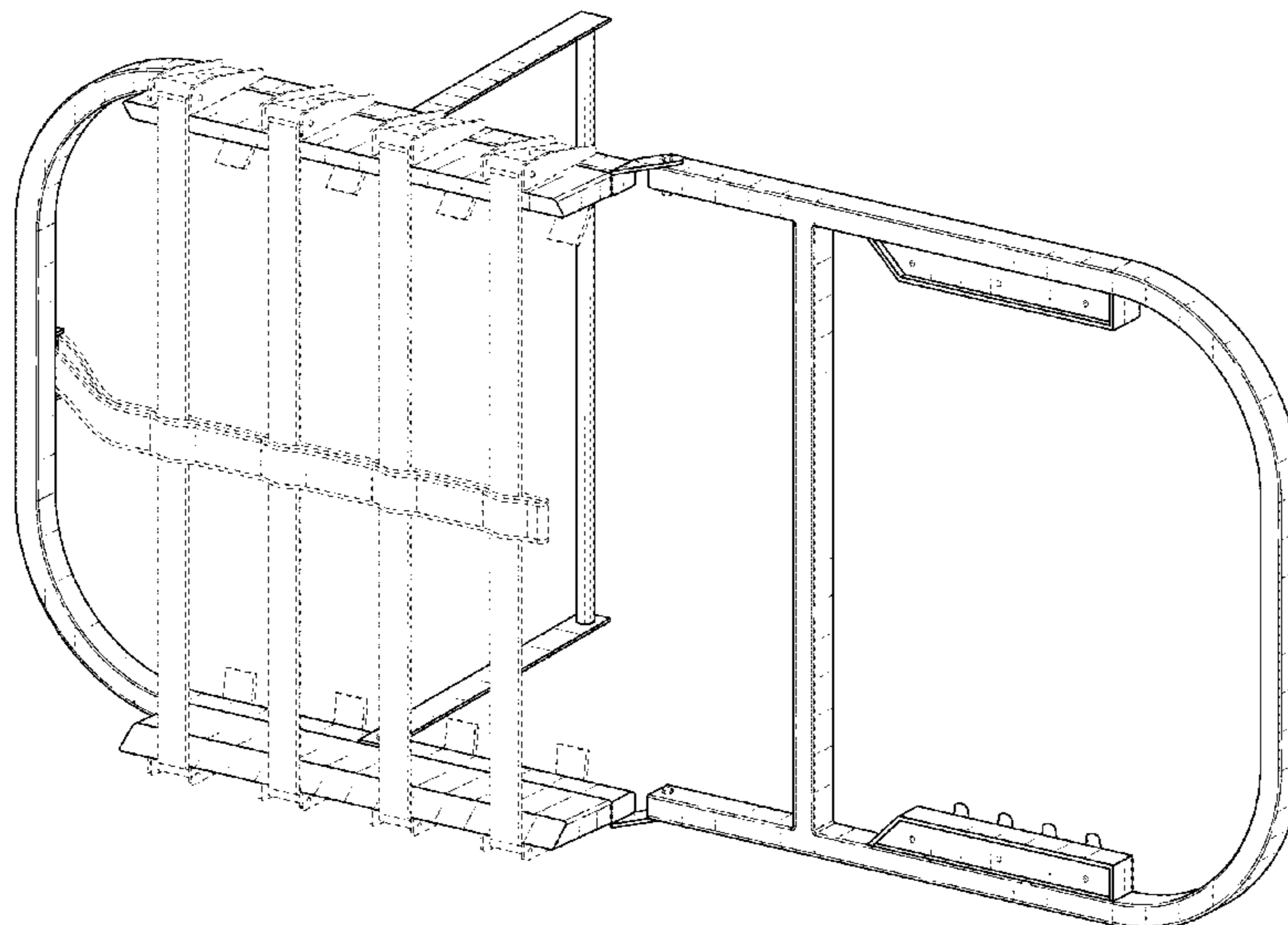

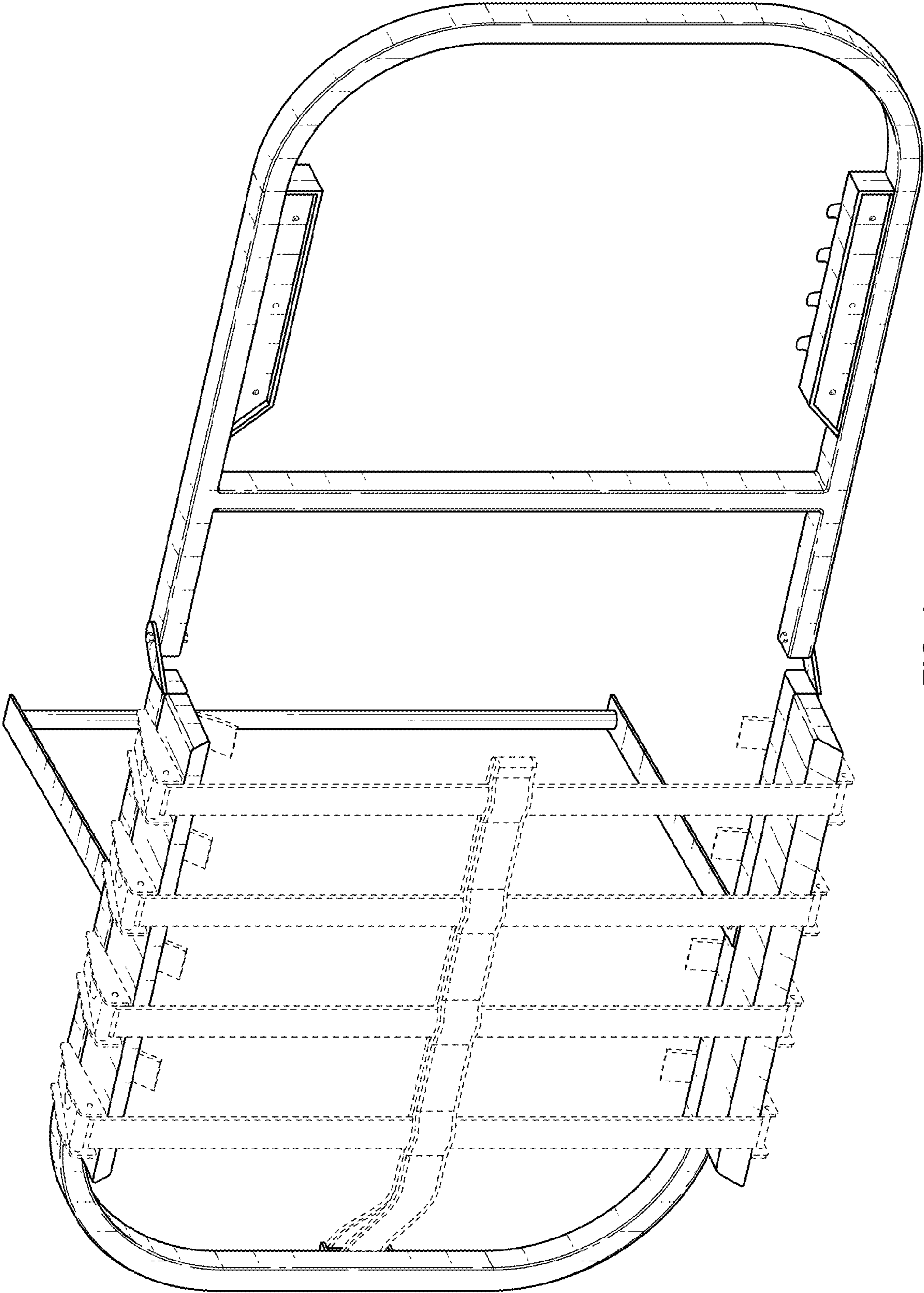

FIG. 1

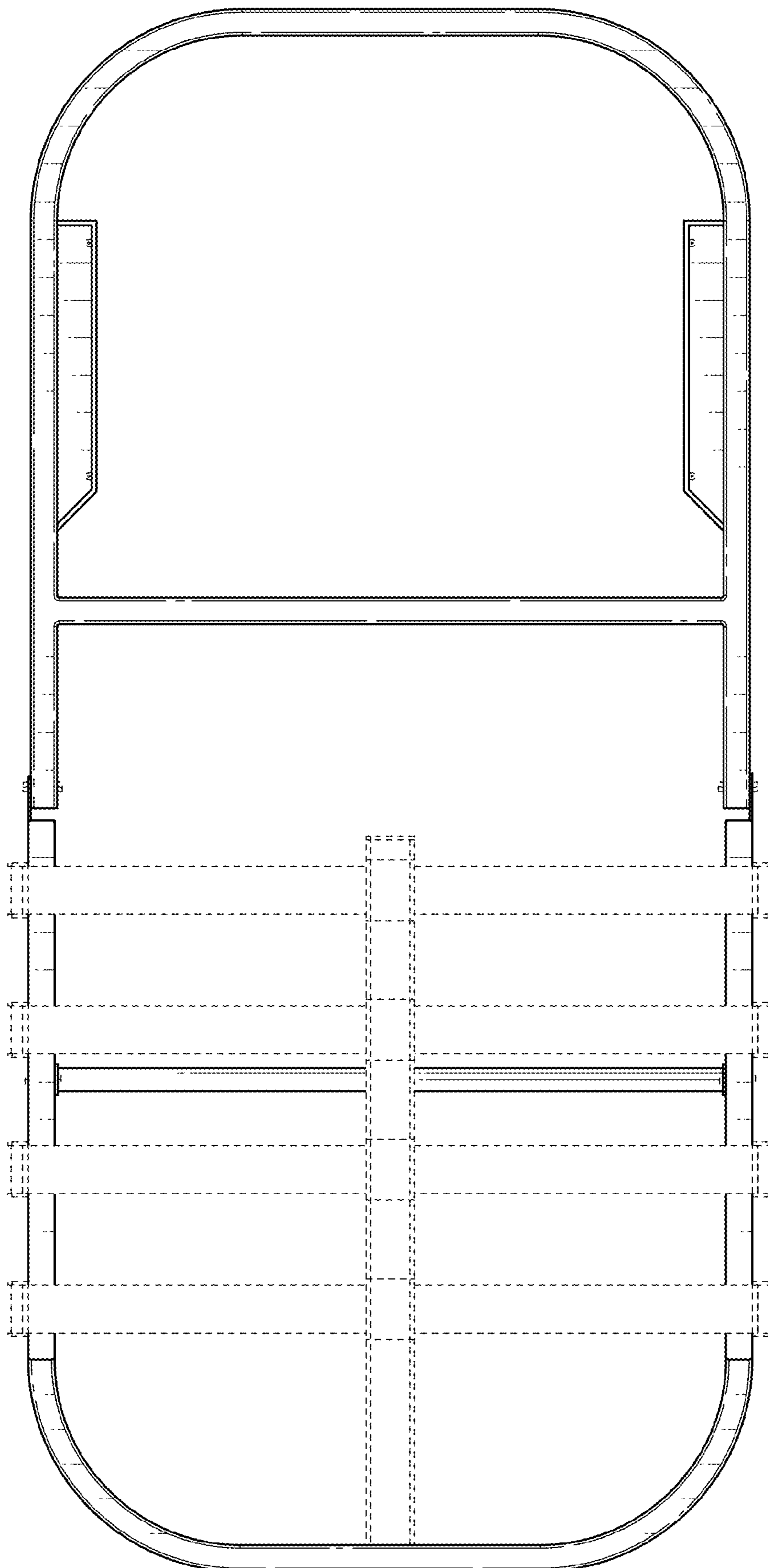

FIG. 2

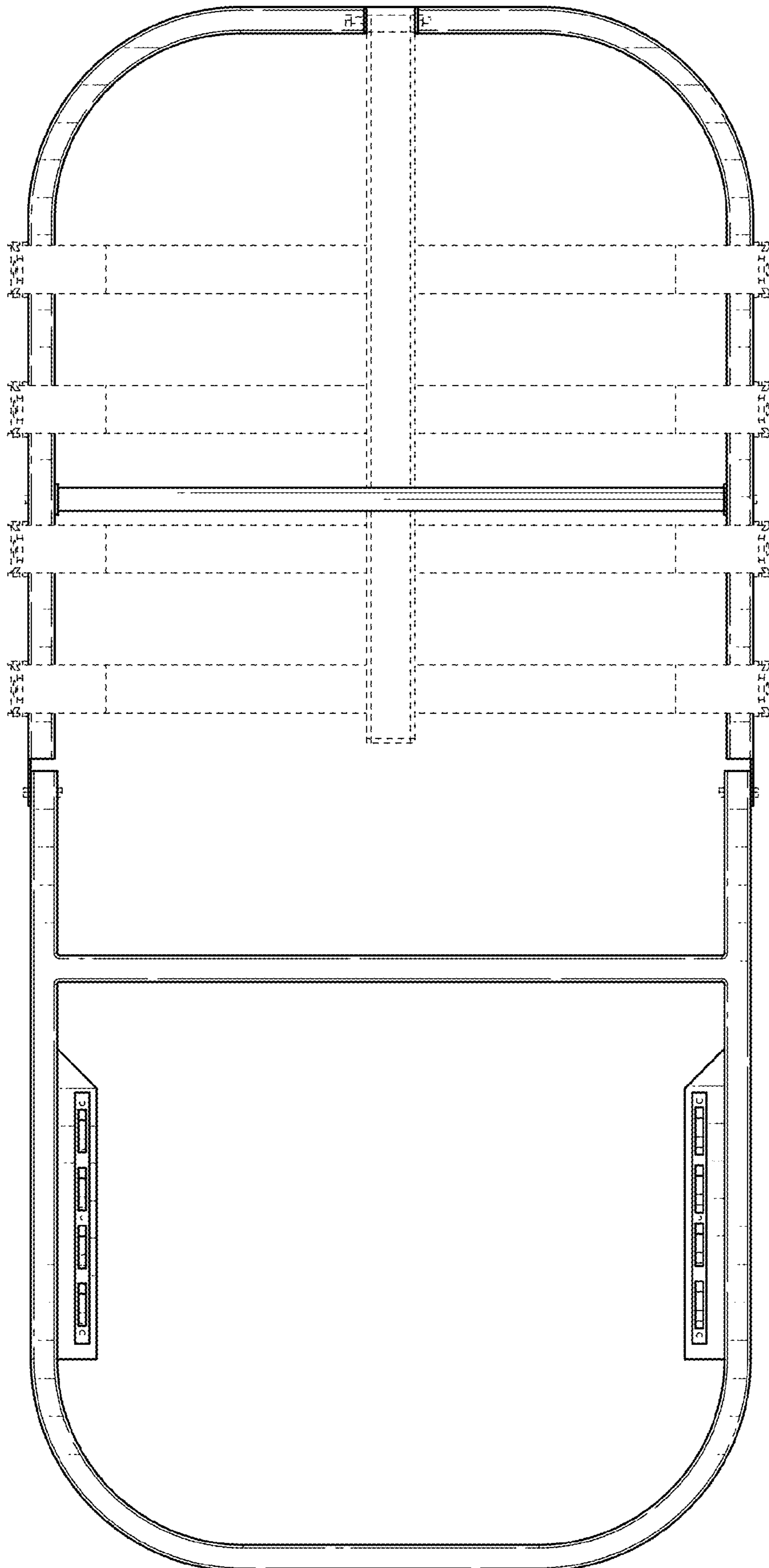

FIG. 3

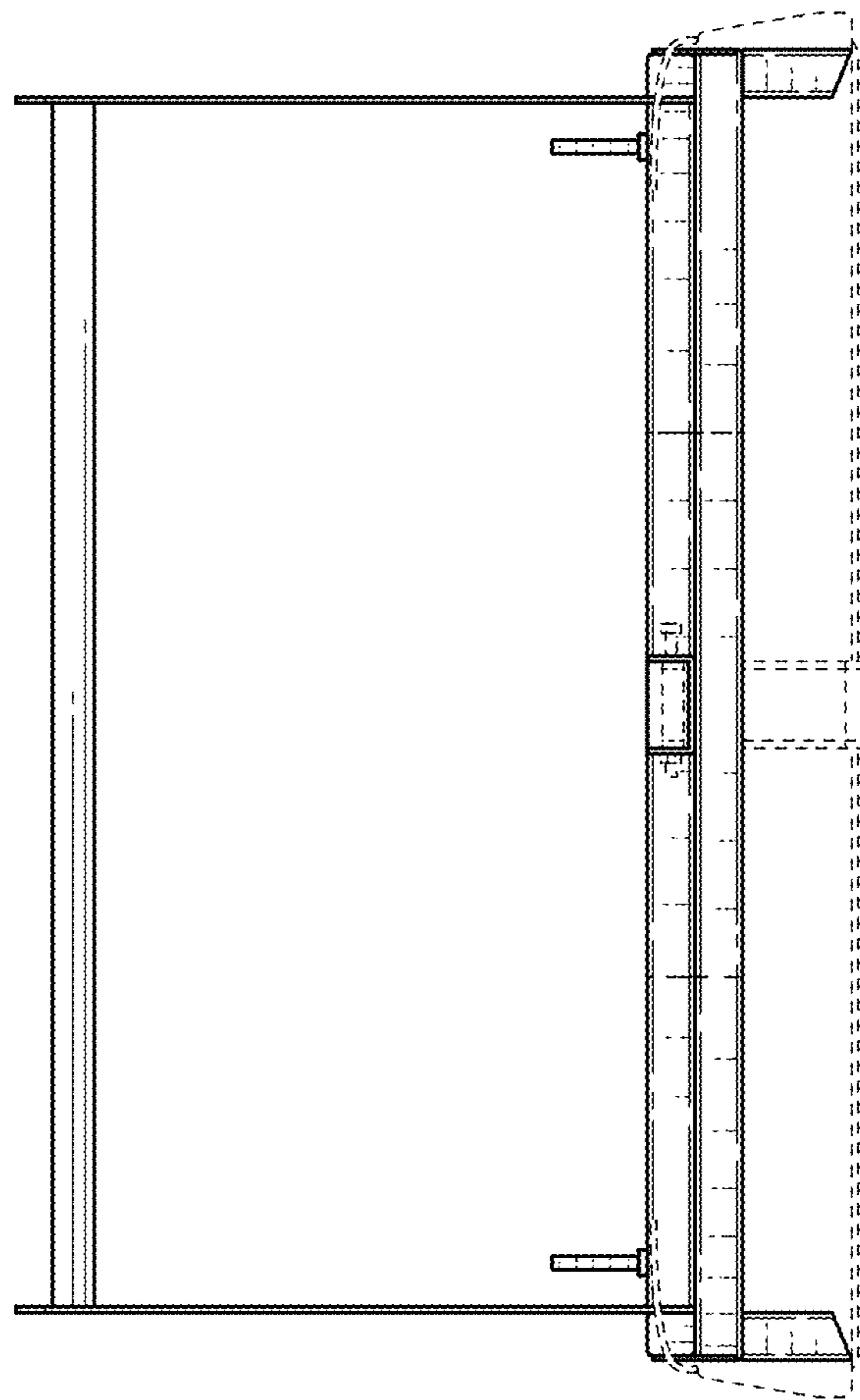

FIG. 4

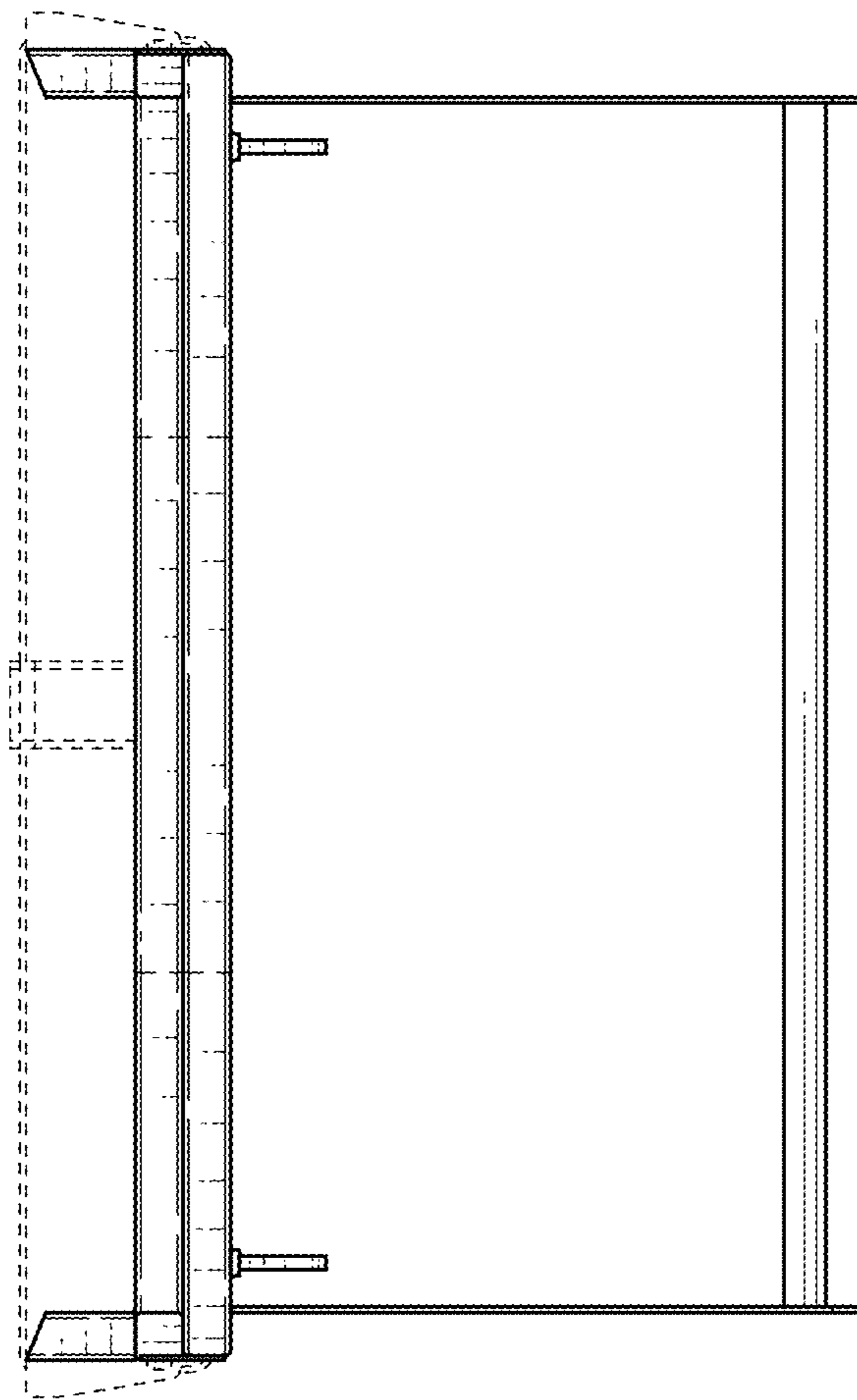

FIG. 5

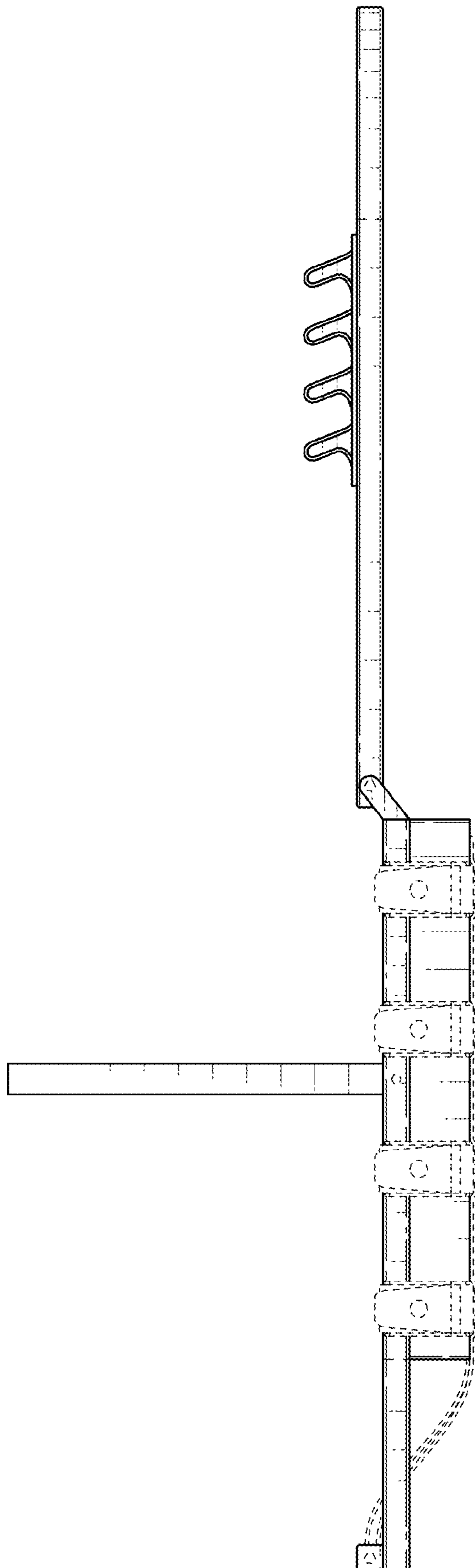

FIG. 6

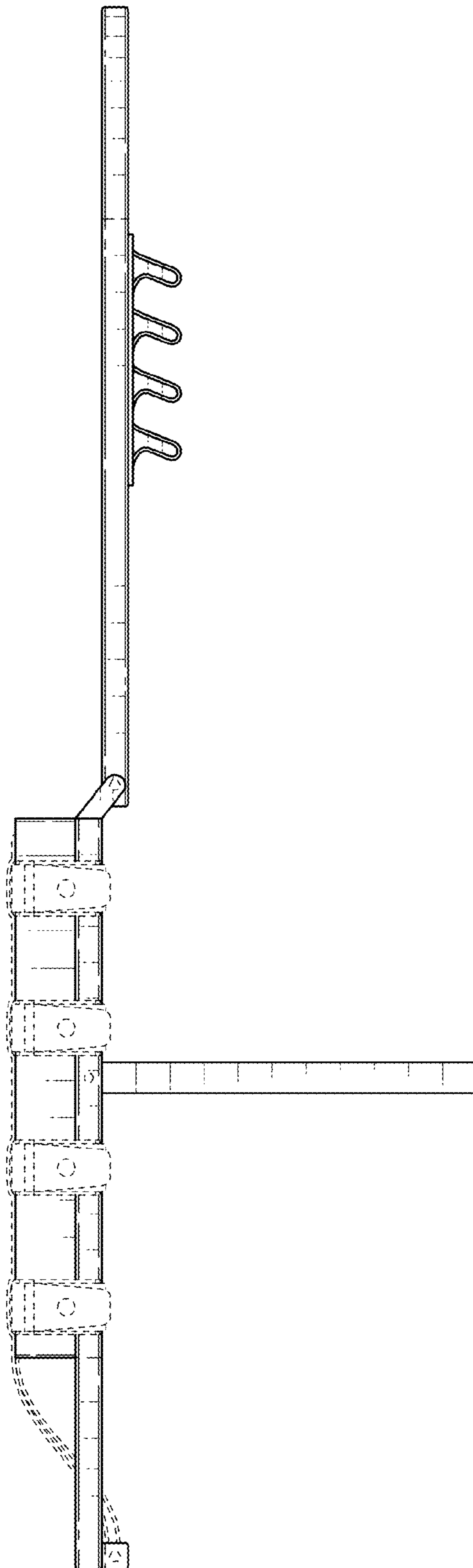

FIG. 7

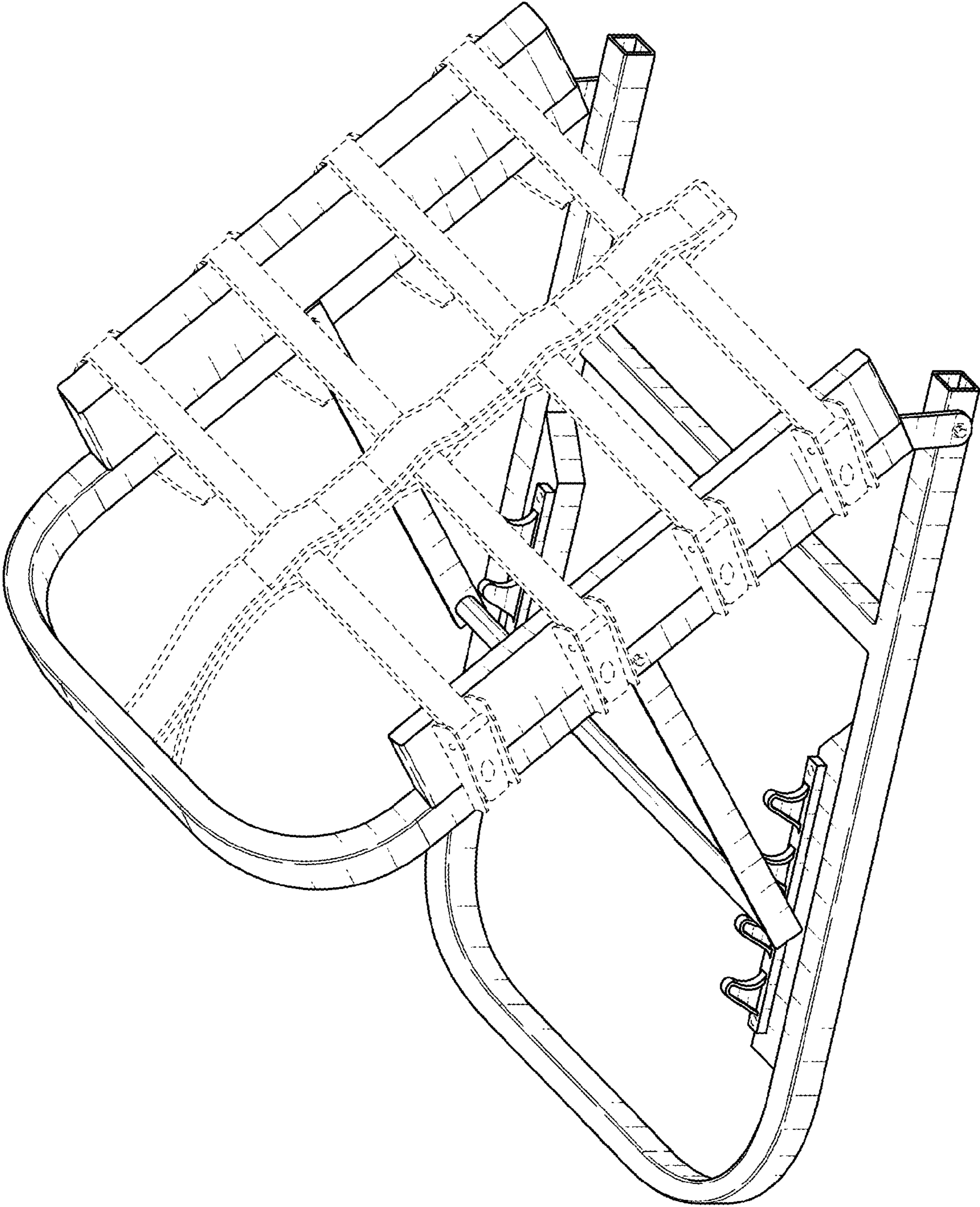

FIG. 8