



US00D950714S

(12) **United States Design Patent** (10) **Patent No.:** **US D950,714 S**
Jeon et al. (45) **Date of Patent:** **** May 3, 2022**

(54) **MEDICINE INJECTOR**

(56) **References Cited**

(71) Applicant: **EOFLOW CO., LTD.**, Seongnam-si (KR)
(72) Inventors: **Yong Ho Jeon**, Gwangmyeong-si (KR); **In Wook Bin**, Suwon-si (KR); **Seung Ha Kim**, Goyang-si (KR)
(73) Assignee: **EOFLOW CO., LTD.**, Seongnam-si (KR)

U.S. PATENT DOCUMENTS

| | | | | | | |
|--------------|----|---|---------|-----------|-------|--------------|
| D370,011 | S | * | 5/1996 | Lindeman | | D14/137 |
| D500,675 | S | * | 1/2005 | De Man | | D7/550.1 |
| D502,869 | S | * | 3/2005 | Clarke | | D9/425 |
| D584,108 | S | * | 1/2009 | Olsson | | D7/553.1 |
| D805,633 | S | * | 12/2017 | Costello | | D24/113 |
| D930,467 | S | * | 9/2021 | Althaus | | D9/425 |
| 11,191,894 | B2 | * | 12/2021 | Cole | | A61M 5/158 |
| 2004/0025877 | A1 | * | 2/2004 | Crowder | | B65G 53/66 |
| | | | | | | 128/203.15 |
| 2013/0131468 | A1 | * | 5/2013 | Deck | | A61B 5/1451 |
| | | | | | | 600/309 |
| 2015/0080799 | A1 | * | 3/2015 | Schneider | | A61M 5/16831 |
| | | | | | | 604/151 |

(**) Term: **15 Years**

(21) Appl. No.: **35/510,574**

(22) Filed: **Apr. 13, 2020**

(80) **Hague Agreement Data**

Int. Filing Date: **Apr. 13, 2020**
Int. Reg. No.: **DM/208049**
Int. Reg. Date: **Apr. 13, 2020**
Int. Reg. Pub. Date: **Oct. 16, 2020**

(30) **Foreign Application Priority Data**

Nov. 18, 2019 (KR) 30-2019-0055055

(51) **LOC (13) Cl.** **24-02**

(52) **U.S. Cl.**
USPC **D24/111**

(58) **Field of Classification Search**
USPC D24/107, 108, 111, 112, 113, 114, 119,
D24/127, 185; D9/424, 425, 430, 431,
D9/432; D15/7
CPC .. A61M 5/16831; A61M 5/142; A61M 5/158;
A61M 2005/14252; A61M 5/14244;
A61M 5/14248

See application file for complete search history.

* cited by examiner

Primary Examiner — Calvin E Vansant

(74) *Attorney, Agent, or Firm* — Knobbe, Martens, Olson & Bear, LLP

(57) **CLAIM**

The ornamental design for a medicine injector, as shown and described.

DESCRIPTION

- 1. Medicine injector
- 1.1 : Perspective
- 1.2 : Front
- 1.3 : Back
- 1.4 : Left
- 1.5 : Right
- 1.6 : Top
- 1.7 : Bottom

The broken lines depict portions of the medicine injector that form no part of the claim. The dot-dash line in reproduction **1.5** represents boundaries of the claim and forms no part of the claim.

1 Claim, 7 Drawing Sheets

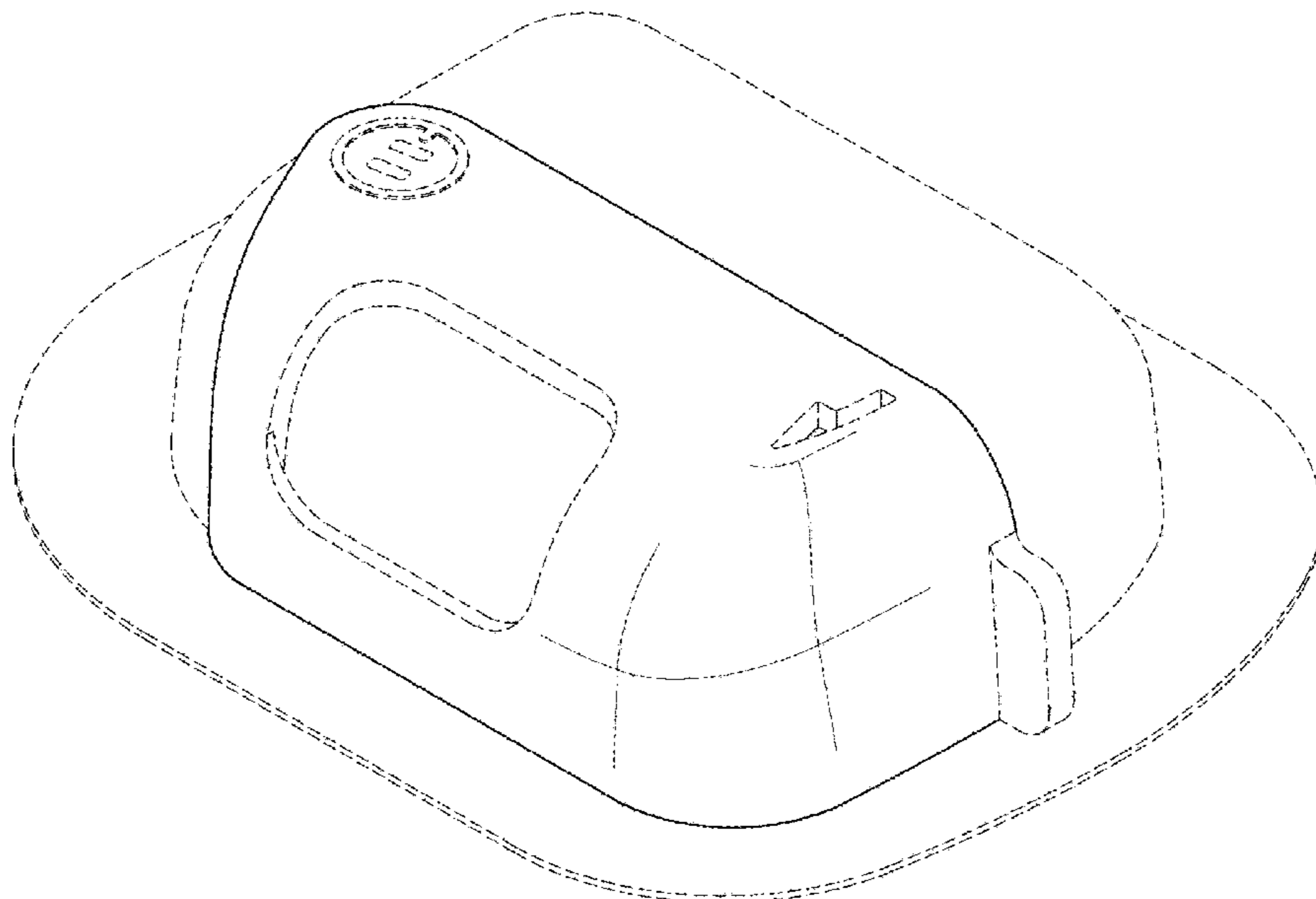

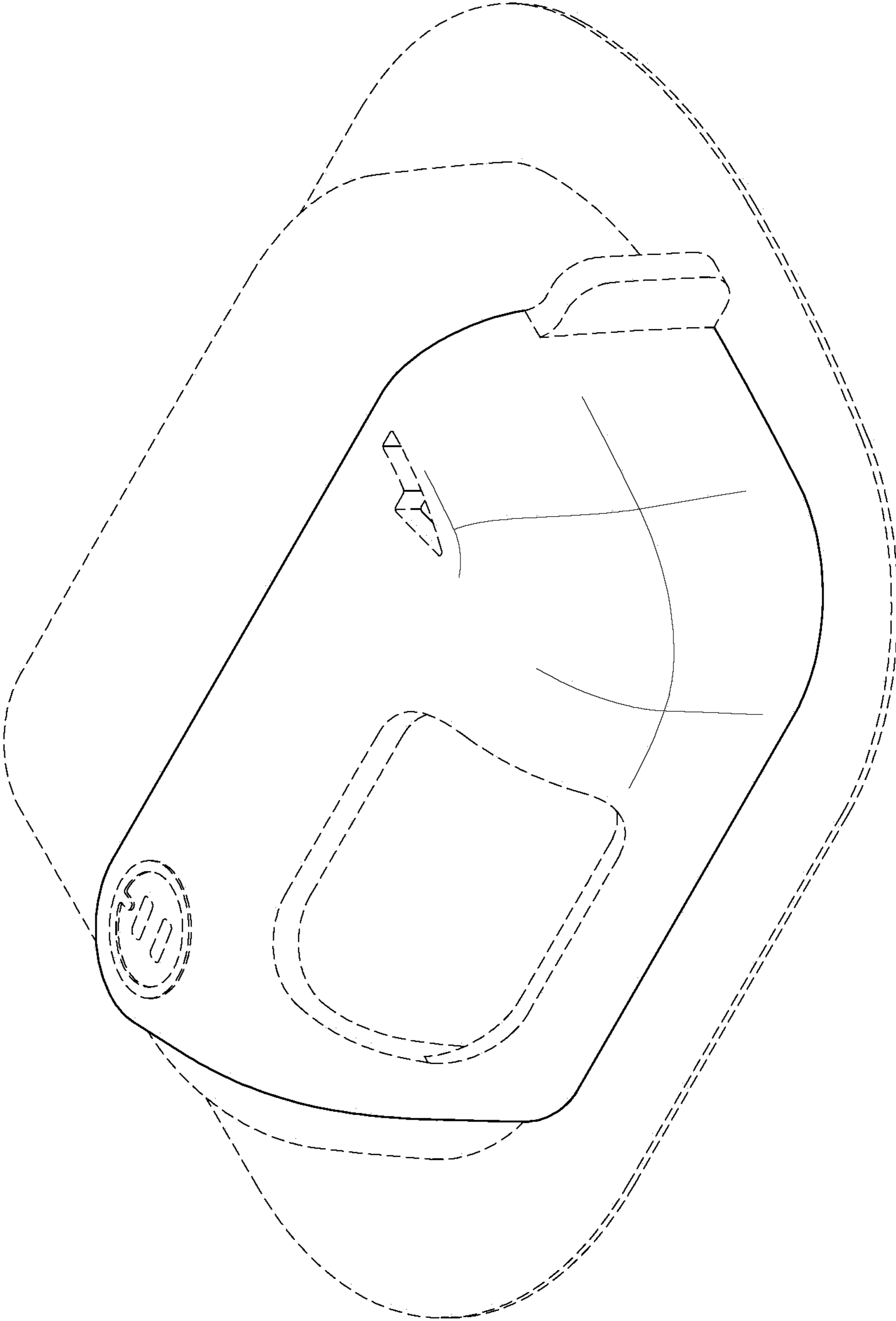

1.1

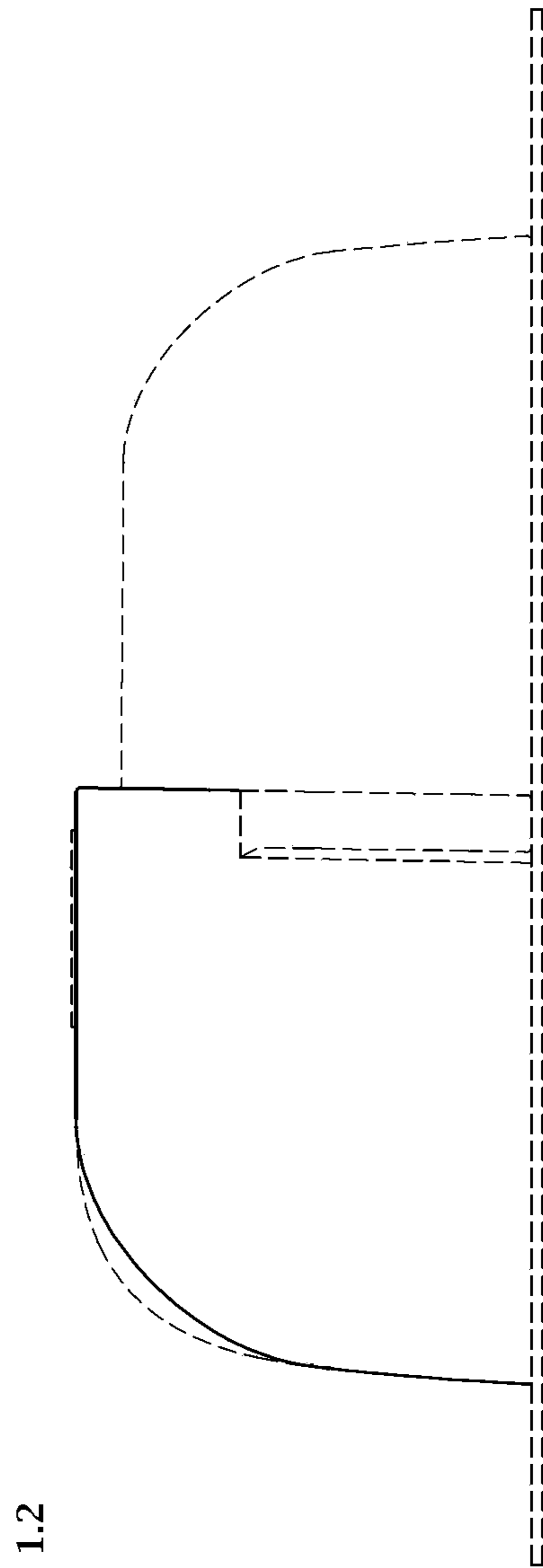

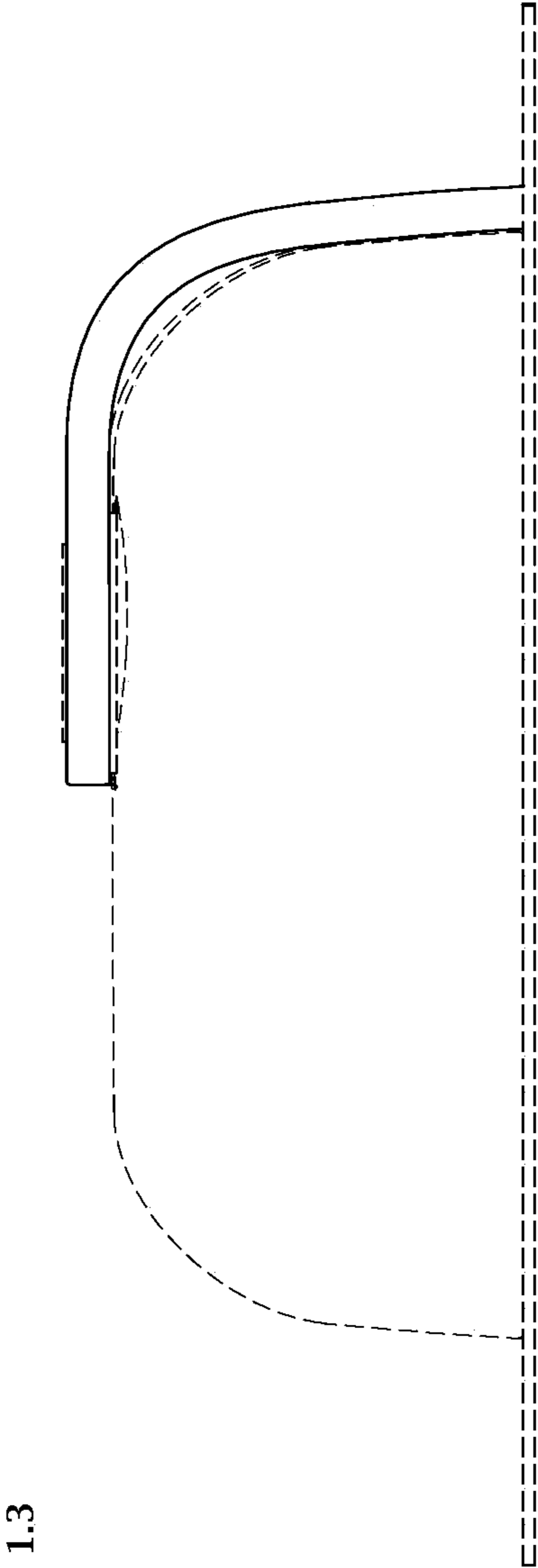

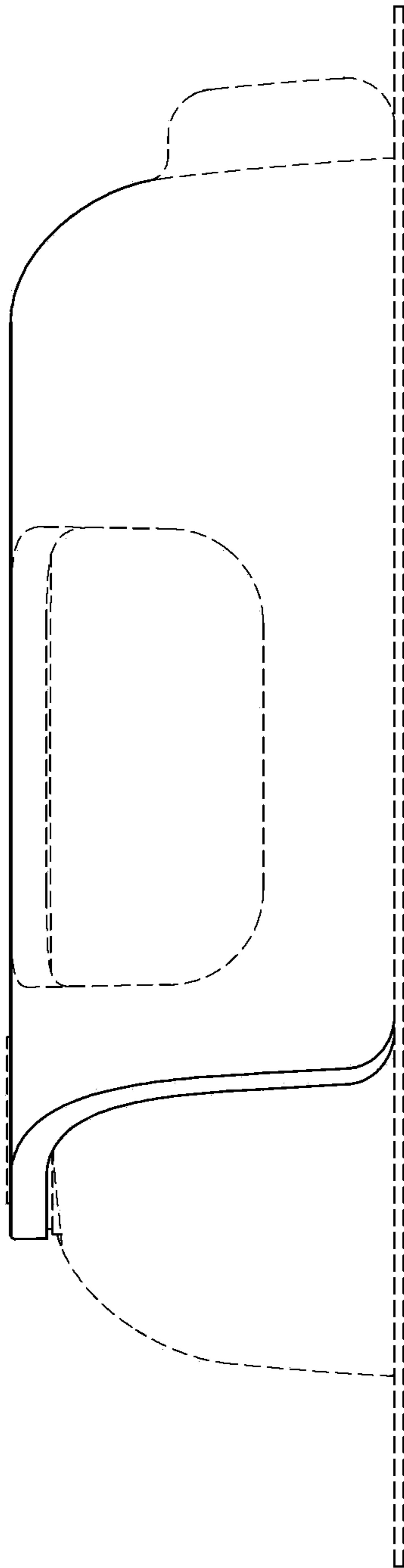

1.4

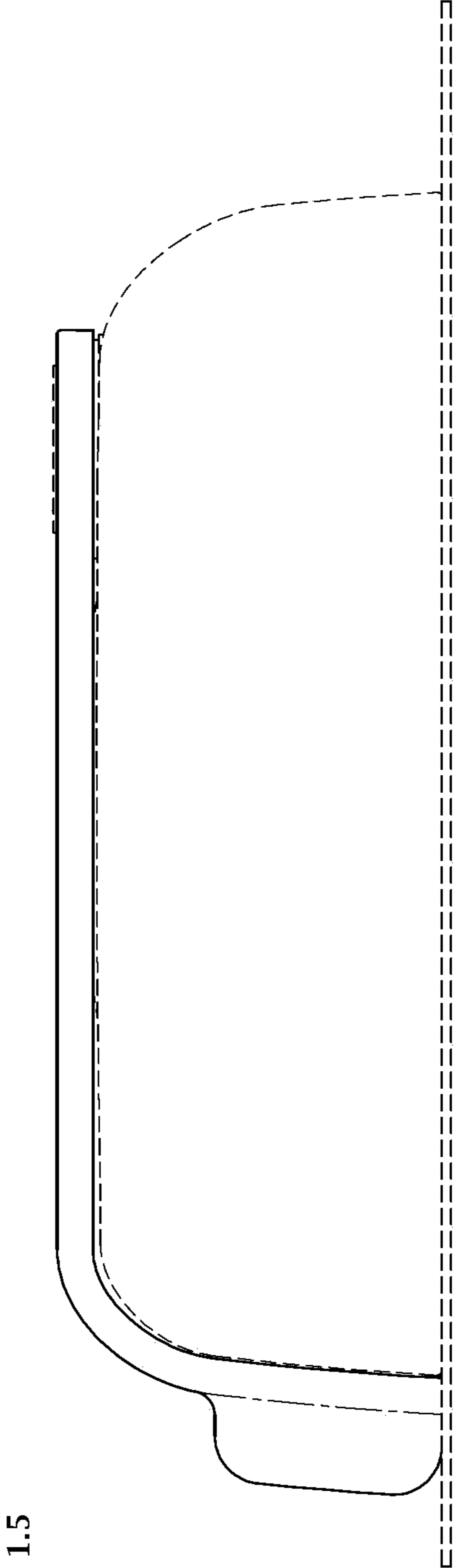

1.5

1.6

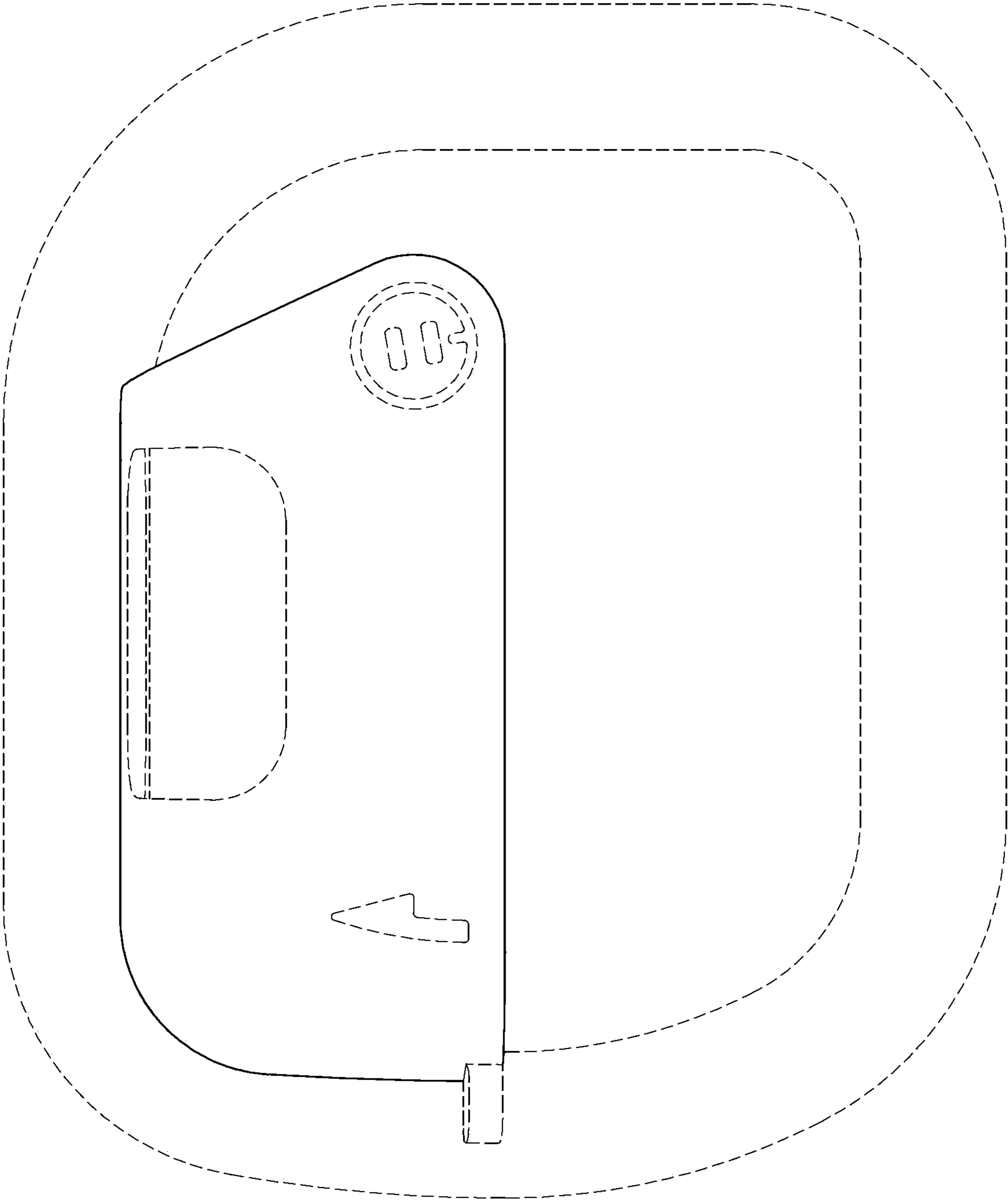

1.7

