



US00D950616S

(12) **United States Design Patent** (10) **Patent No.:** **US D950,616 S**
Kapuria (45) **Date of Patent:** **** May 3, 2022**

(54) **MOBILE ROBOT**
(71) Applicant: **THE HI-TECH ROBOTIC SYSTEMZ LTD**, Haryana (IN)
(72) Inventor: **Anuj Kapuria**, Haryana (IN)
(73) Assignee: **THE HI-TECH ROBOTIC SYSTEMZ LTD**, Gurugram (IN)
(**) Term: **15 Years**
(21) Appl. No.: **29/712,150**
(22) Filed: **Nov. 5, 2019**
(30) **Foreign Application Priority Data**

D864,270 S * 10/2019 Hu D15/199
D865,021 S * 10/2019 Hu D15/199
D873,174 S * 1/2020 Sokuza D12/1
D879,852 S * 3/2020 Chen D15/199
D880,550 S * 4/2020 Sokuza D15/199
D886,173 S * 6/2020 Sokuza D15/199
D886,174 S * 6/2020 Blomgren D15/199
D887,468 S * 6/2020 Hirvesaar D15/199
D888,790 S * 6/2020 Yao D15/199
D896,858 S * 9/2020 Kapuria D15/199
D898,790 S * 10/2020 Sokuza D15/199
D899,475 S * 10/2020 Xiao D15/199
D902,272 S * 11/2020 Cascajar Ordonez D15/199
D902,277 S * 11/2020 Sakaguchi D15/199
D906,390 S * 12/2020 Kapuria D15/199
D907,084 S * 1/2021 Kapuria D15/199
D907,677 S * 1/2021 Mork D15/199
D907,678 S * 1/2021 Cai D15/199
2018/0099810 A1 * 4/2018 Wu B65G 1/0492
2019/0270472 A1 * 9/2019 Akamatsu B62B 5/0093

* cited by examiner

May 21, 2019 (IN) 317927-001

(51) **LOC (13) Cl.** **15-99**
(52) **U.S. Cl.**
USPC **D15/199**
(58) **Field of Classification Search**
USPC D12/1; D15/199; D32/21; D34/12, 24,
D34/28, 34
CPC B25J 5/007; B25J 9/1694; G05D 1/027;
G05D 1/0011; G05D 1/0231; G05D
1/0242; G05D 2201/0216; Y10S 901/01;
Y10S 901/46; Y10S 901/49
See application file for complete search history.

Primary Examiner — Patricia A Palasik

(57) **CLAIM**

The ornamental design for a mobile robot, as shown and described.

DESCRIPTION

FIG. 1 is a top, front and right side perspective view of a mobile robot showing my new design;
FIG. 2 is a top plan view thereof;
FIG. 3 is a bottom plan view thereof;
FIG. 4 is a front elevational view thereof;
FIG. 5 is a rear elevational view thereof;
FIG. 6 is a left side view thereof; and,
FIG. 7 is a right side view thereof.
The broken lines in the drawings depict portions of the mobile robot which form no part of the claimed design.

(56) **References Cited**
U.S. PATENT DOCUMENTS
4,137,984 A * 2/1979 Jennings B62D 1/28
180/168
5,127,486 A * 7/1992 Yardley B62D 1/28
180/168
D722,631 S * 2/2015 Stone D15/199
D810,799 S * 2/2018 Sokuza D15/199

1 Claim, 7 Drawing Sheets

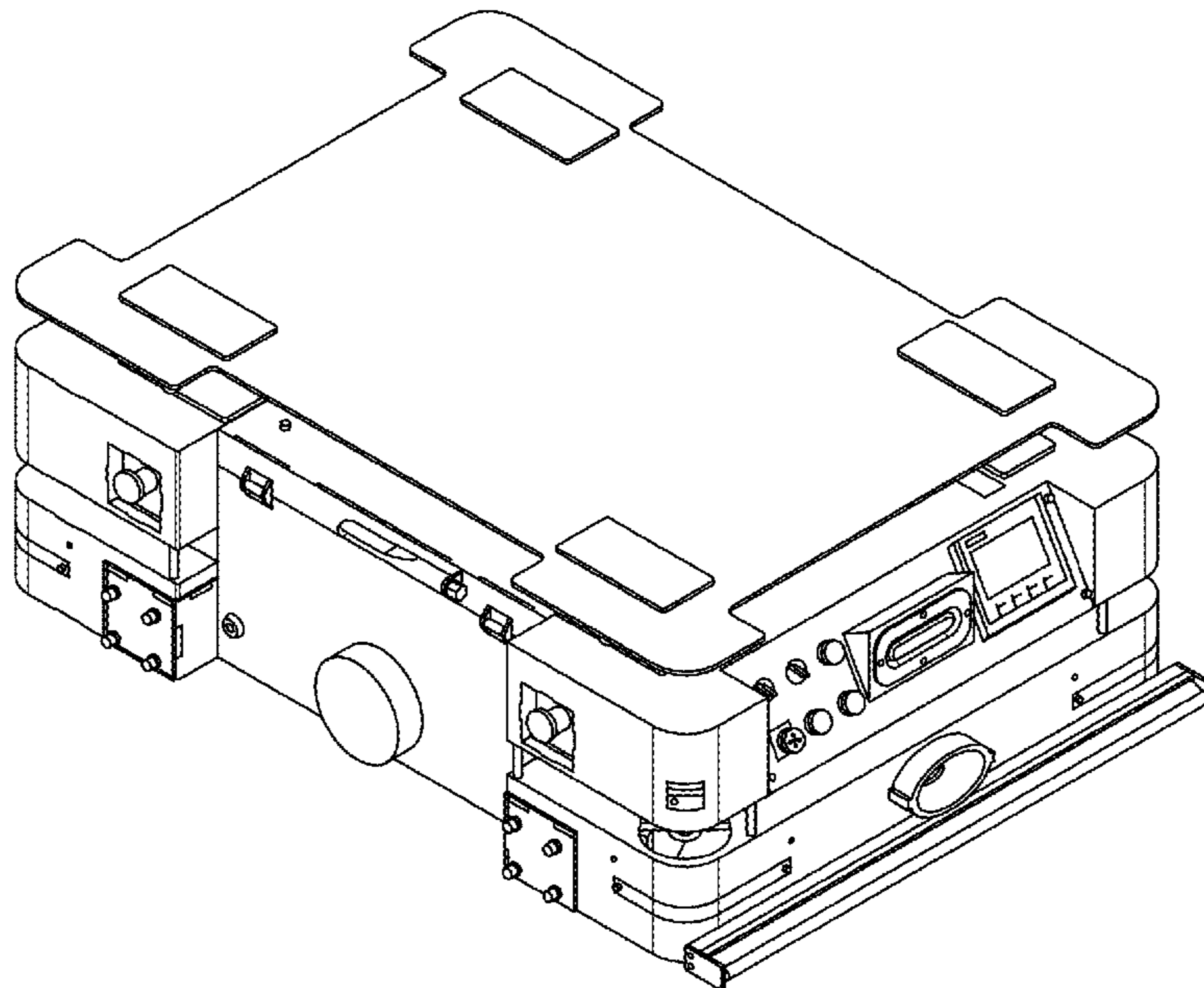

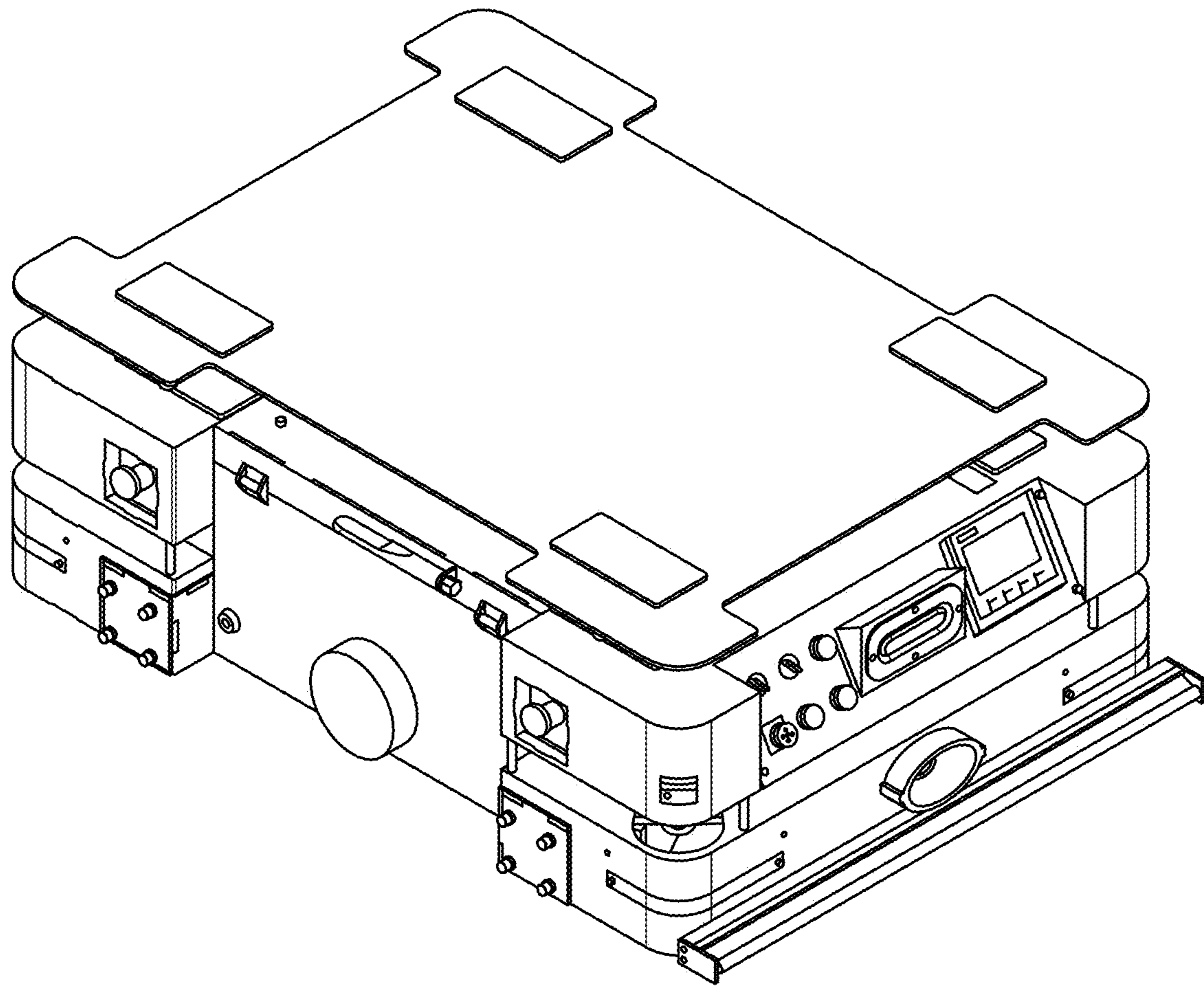

FIG. 1

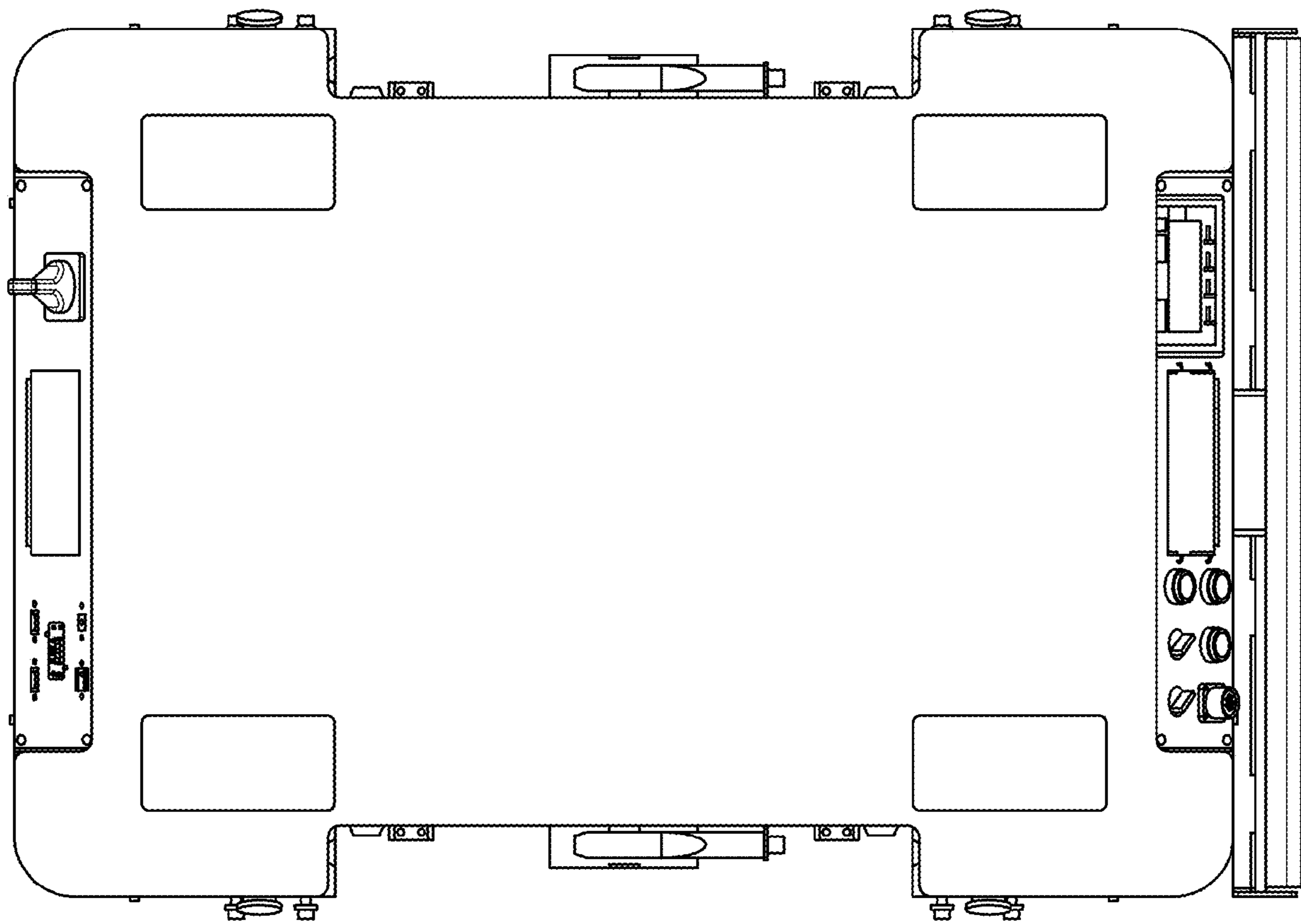

FIG. 2

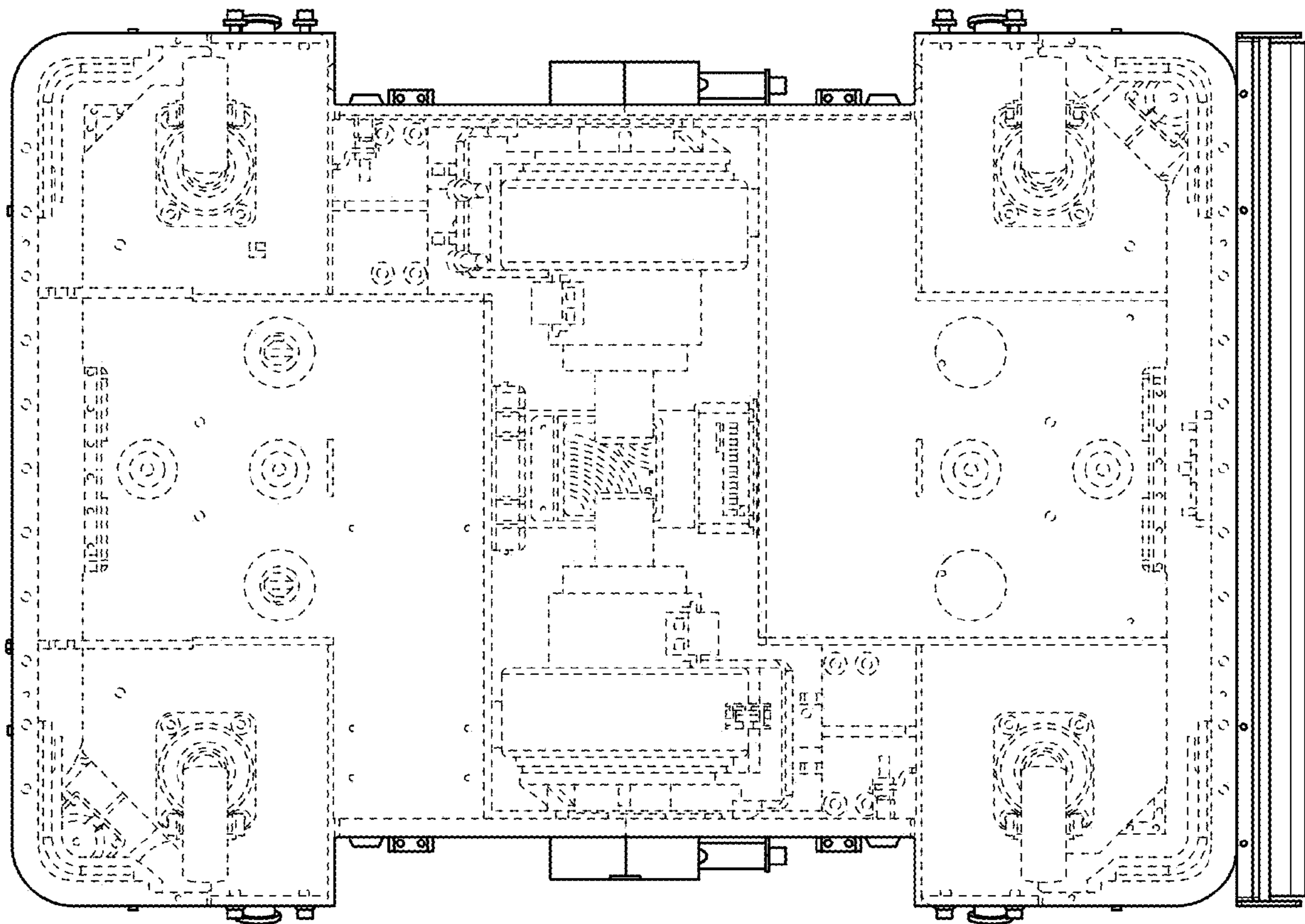

FIG. 3

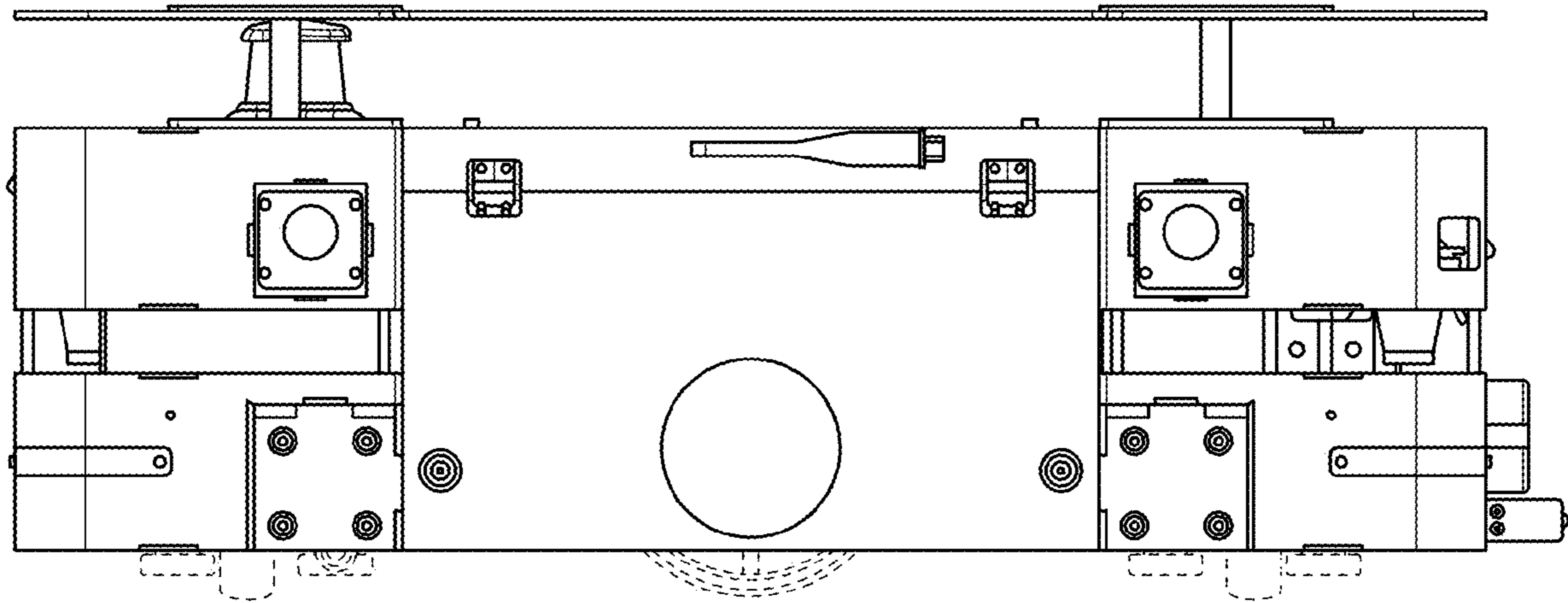

FIG. 4

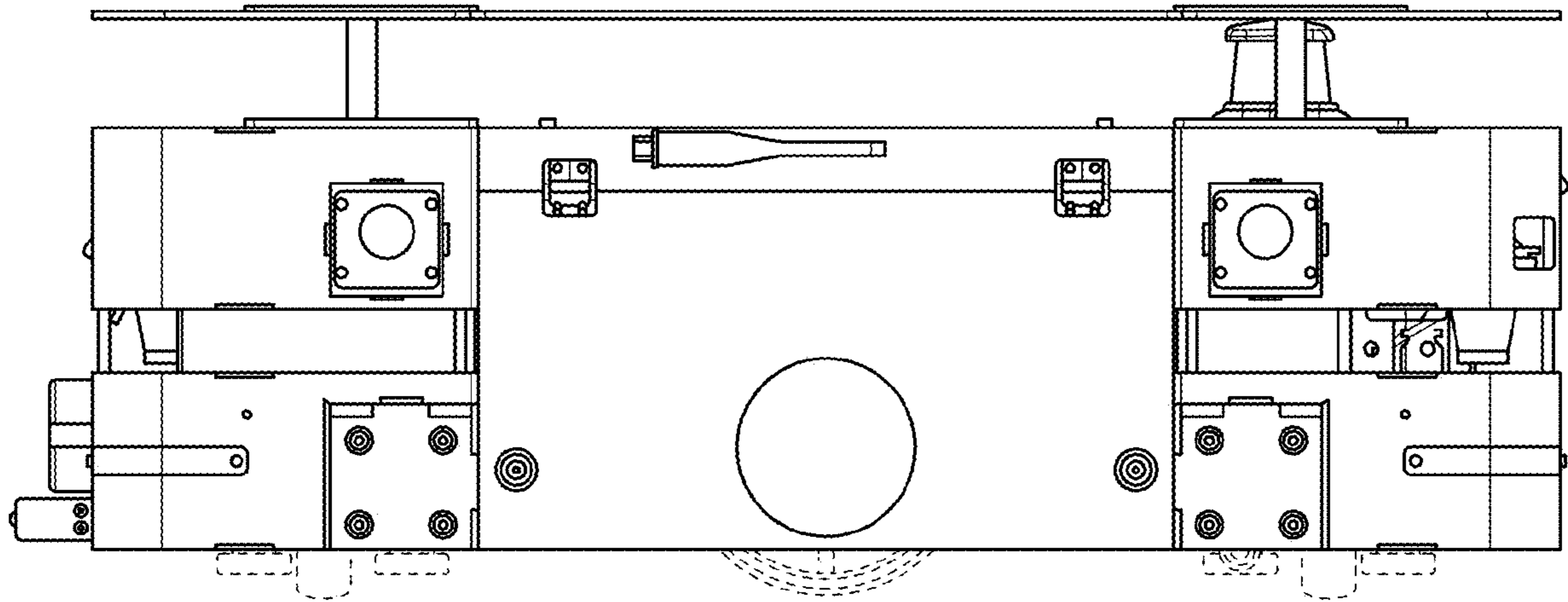

FIG. 5

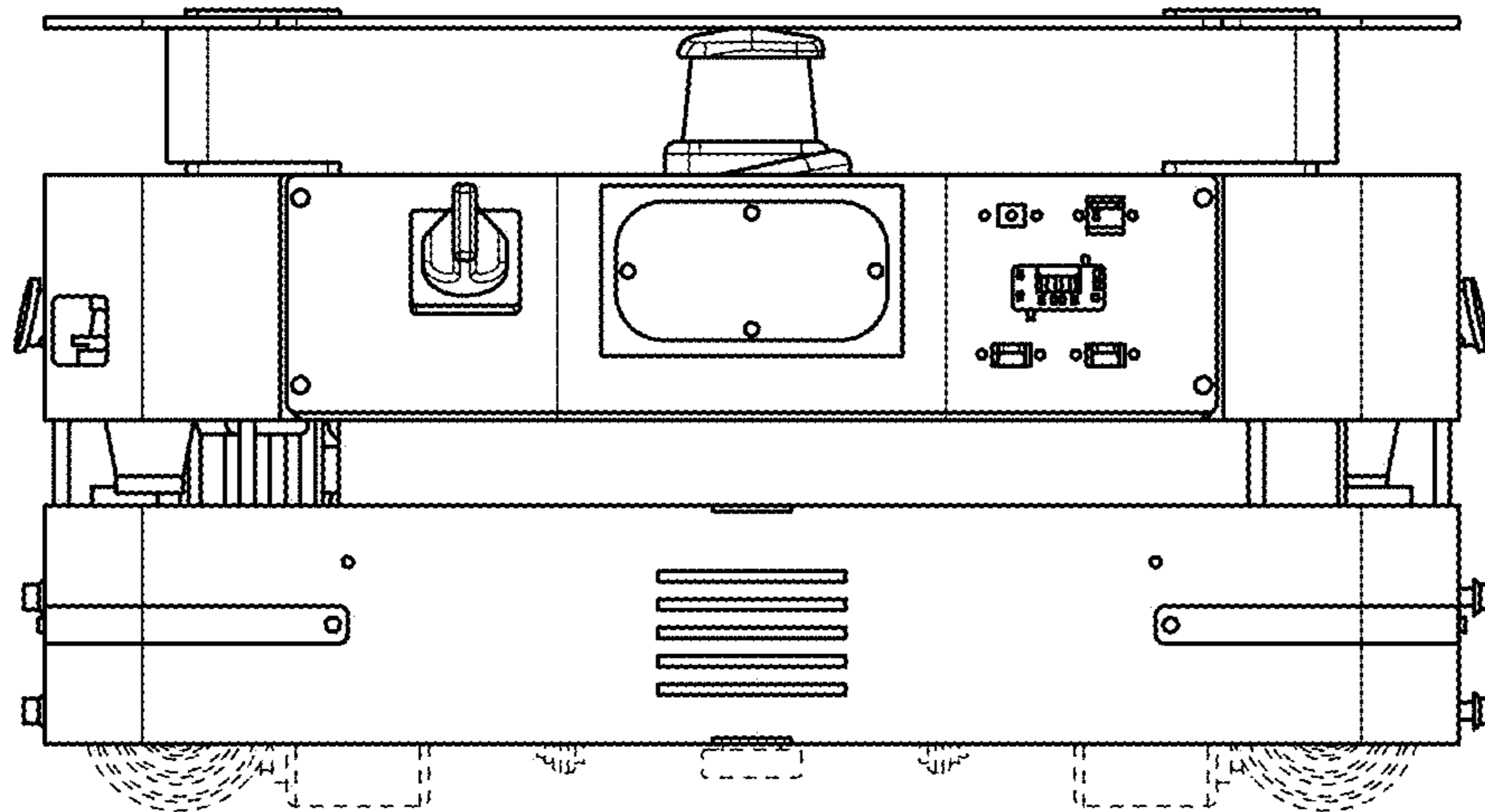

FIG. 6

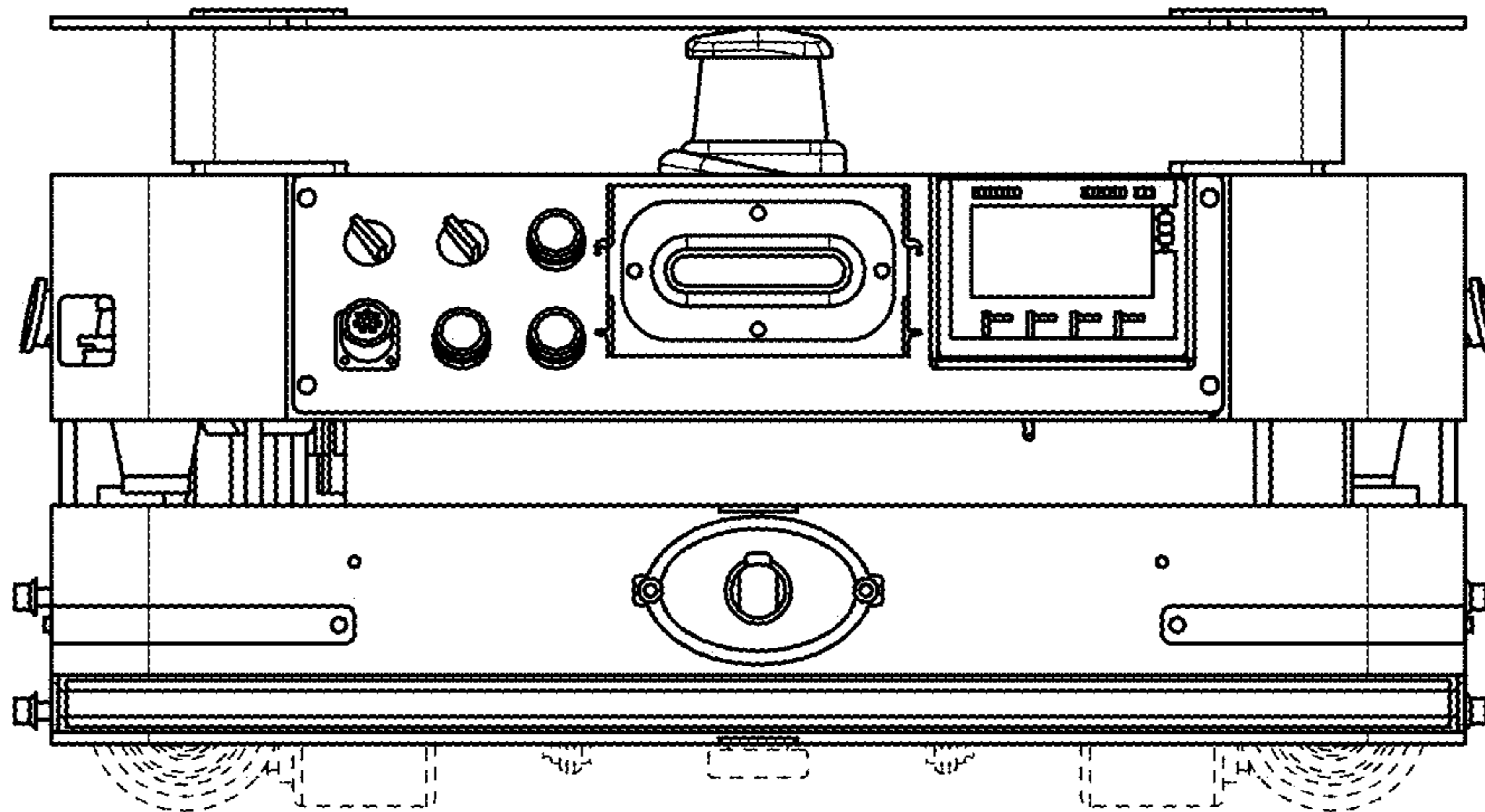

FIG. 7