



US00D950609S

(12) **United States Design Patent** (10) **Patent No.:** **US D950,609 S**
Kneer et al. (45) **Date of Patent:** **** May 3, 2022**

(54) **PUMP**

- (71) Applicant: **PSG GERMANY GMBH**, Duisburg (DE)
- (72) Inventors: **Andreas Kneer**, Rheinberg (DE); **Sascha Westphal**, Kamp-Lintfort (DE)
- (73) Assignee: **PSG GERMANY GMBH**, Duisburg (DE)
- (**) Term: **15 Years**
- (21) Appl. No.: **29/778,962**
- (22) Filed: **Apr. 15, 2021**

Related U.S. Application Data

- (62) Division of application No. 35/507,027, filed on Dec. 6, 2018 (U.S. filing date under 35 U.S.C. 384), and having an international filing date of Dec. 6, 2018, now Pat. No. Des. 923,060.

Foreign Application Priority Data

- Aug. 9, 2018 (EM) 005594538-0001
- Aug. 9, 2018 (EM) 005594538-0002
- Aug. 9, 2018 (EM) 005594538-0003
- Aug. 9, 2018 (EM) 005594538-0004
- Aug. 9, 2018 (EM) 005594538-0005

(51) **LOC (13) Cl.** **15-02**

(52) **U.S. Cl.**
 USPC **D15/7**
 CPC **F02M 37/14** (2013.01)

(58) **Field of Classification Search**
 USPC D15/7-9, 225, 231, 232; 417/235, 265, 417/321, 355, 358, 363, 359, 410.1, 415, 417/416, 405, 900, 269, 539, 234, 60; 60/408, 412; 184/26-37; 415/140-147; 123/495, 509; 137/565.34
 CPC F02M 37/04; F02M 37/14; F04B 53/92; F04B 1/005; F04B 43/0736
 See application file for complete search history.

(56) **References Cited**

U.S. PATENT DOCUMENTS

- 5,055,007 A * 10/1991 Geddings F04B 43/0736 417/393
- 5,108,270 A * 4/1992 Kozumplik, Jr. F04B 15/00 417/393
- D331,412 S * 12/1992 Wilden D15/7
- 5,368,452 A * 11/1994 Johnson F04B 43/0736 417/395
- 5,527,160 A * 6/1996 Kozumplik, Jr. ... F04B 43/0736 417/46
- 5,551,847 A * 9/1996 Gardner F01L 25/063 417/393

(Continued)

FOREIGN PATENT DOCUMENTS

- DE 8432047 U1 2/1985
- DE 6724104 A1 2/1989

(Continued)

Primary Examiner — Richard E Chilcot
 (74) *Attorney, Agent, or Firm* — Howard IP Law Group, P.C.

(57) **CLAIM**

The ornamental design for a pump, as shown and described.

DESCRIPTION

FIG. 1 is a perspective view of a pump;
 FIG. 2 is a front view thereof;
 FIG. 3 is a back view thereof;
 FIG. 4 is a top view thereof;
 FIG. 5 is a bottom view thereof;
 FIG. 6 is a right side view thereof; and,
 FIG. 7 is a left side view thereof.
 The broken lines in the drawings depict portions of the pump that form no part of the claimed design.

1 Claim, 7 Drawing Sheets

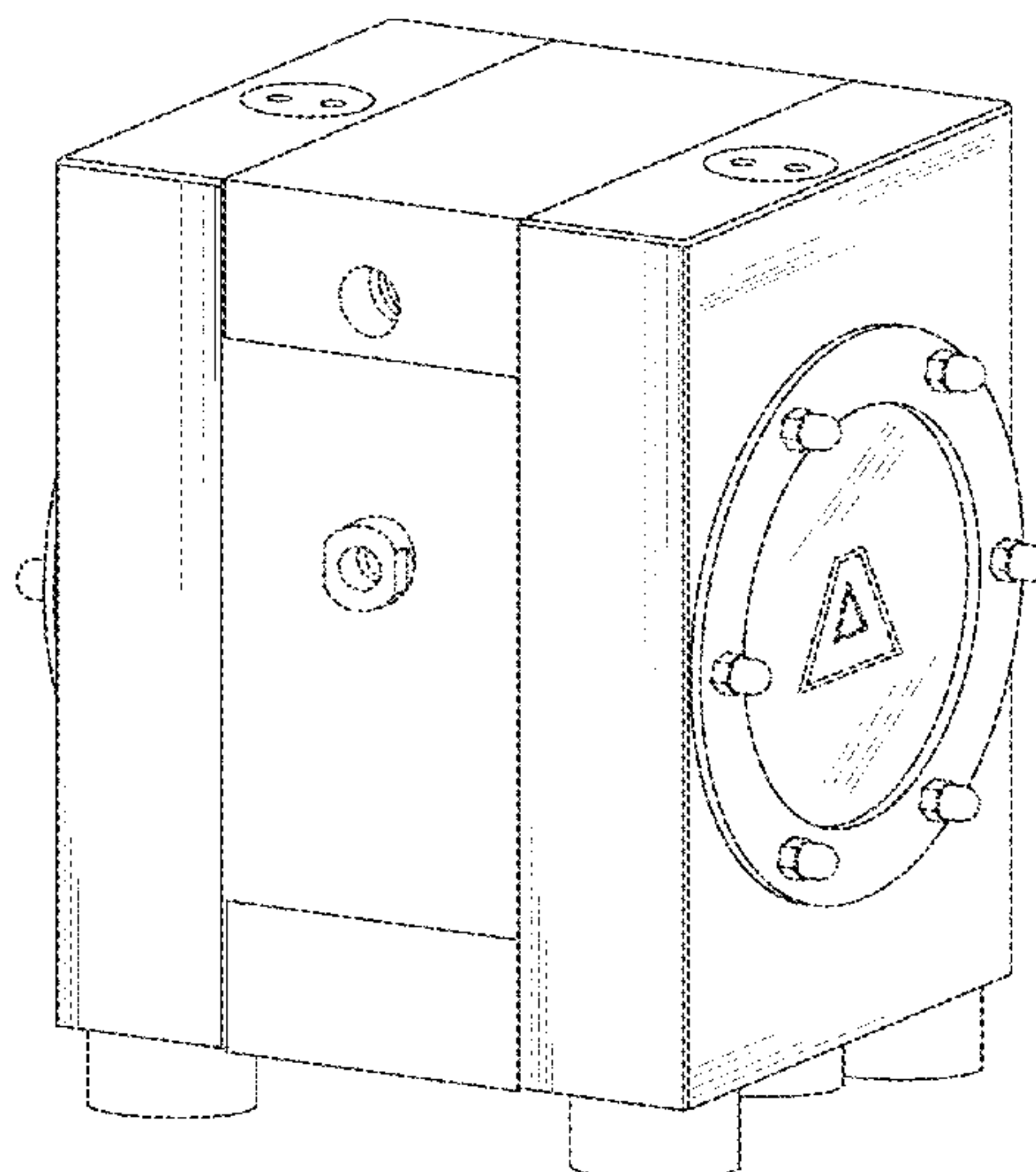

US D950,609 S

Page 2

(56)

References Cited

U.S. PATENT DOCUMENTS

5,573,385 A * 11/1996 Chevallier F04B 15/04
417/393
5,860,794 A * 1/1999 Hand F04B 9/135
417/393
6,901,961 B2 * 6/2005 Roberts F16K 31/38
137/625.66
D516,583 S * 3/2006 Strong D15/7
D520,521 S * 5/2006 Angeletta D15/7
7,063,516 B2 * 6/2006 Bethel F04B 53/1002
417/395
7,063,517 B2 * 6/2006 Towne F04B 43/0736
417/395
7,134,849 B1 * 11/2006 Steck F04B 43/0736
417/384
D555,089 S * 11/2007 Lutz D13/112
7,497,670 B2 * 3/2009 Murata F04B 43/0736
417/395
D591,310 S * 4/2009 Soja D15/7
D647,537 S * 10/2011 Mehnert D15/7
D676,063 S * 2/2013 Soja D15/7
D676,462 S * 2/2013 Soja D15/7
D677,282 S * 3/2013 Soja D15/7
D677,283 S * 3/2013 Soja D15/7
9,028,224 B2 5/2015 Headley et al.
9,309,885 B2 * 4/2016 Blechschmidt F04C 15/0026
D797,154 S * 9/2017 Fujiwara D15/7
D861,734 S * 10/2019 Hanselman D15/7

D865,005 S * 10/2019 Hanselman D15/7
D874,522 S * 2/2020 Beukenberg D15/9
2002/0039535 A1 4/2002 Budde
2007/0065305 A1 * 3/2007 Budde F04B 53/1002
417/395
2010/0043895 A1 * 2/2010 Towne F16K 31/124
137/596.14
2016/0215679 A1 * 7/2016 Pawellek F04D 1/00
2017/0254253 A1 * 9/2017 Hoffmann F01P 7/14
2017/0335844 A1 * 11/2017 Blechschmidt F04C 15/0088
2017/0370274 A1 * 12/2017 Hoffmann F01P 7/16

FOREIGN PATENT DOCUMENTS

DE 10044868 A1 4/2002
DE 102004045687 A1 3/2006
DE 102015007331 A1 12/2016
EM 0010962910001 3/2009
EM 0010962910002 3/2009
EM 0025377870001 10/2014
EM 0025377870002 10/2014
EM 0025377870003 10/2014
EM 0025377870004 10/2014
EM 0025377870005 10/2014
EM 0025377870006 10/2014
EM 0053012640001 6/2018
EM 0053012640002 6/2018
EM 0053012640003 6/2018
EM 0053012640004 6/2018

* cited by examiner

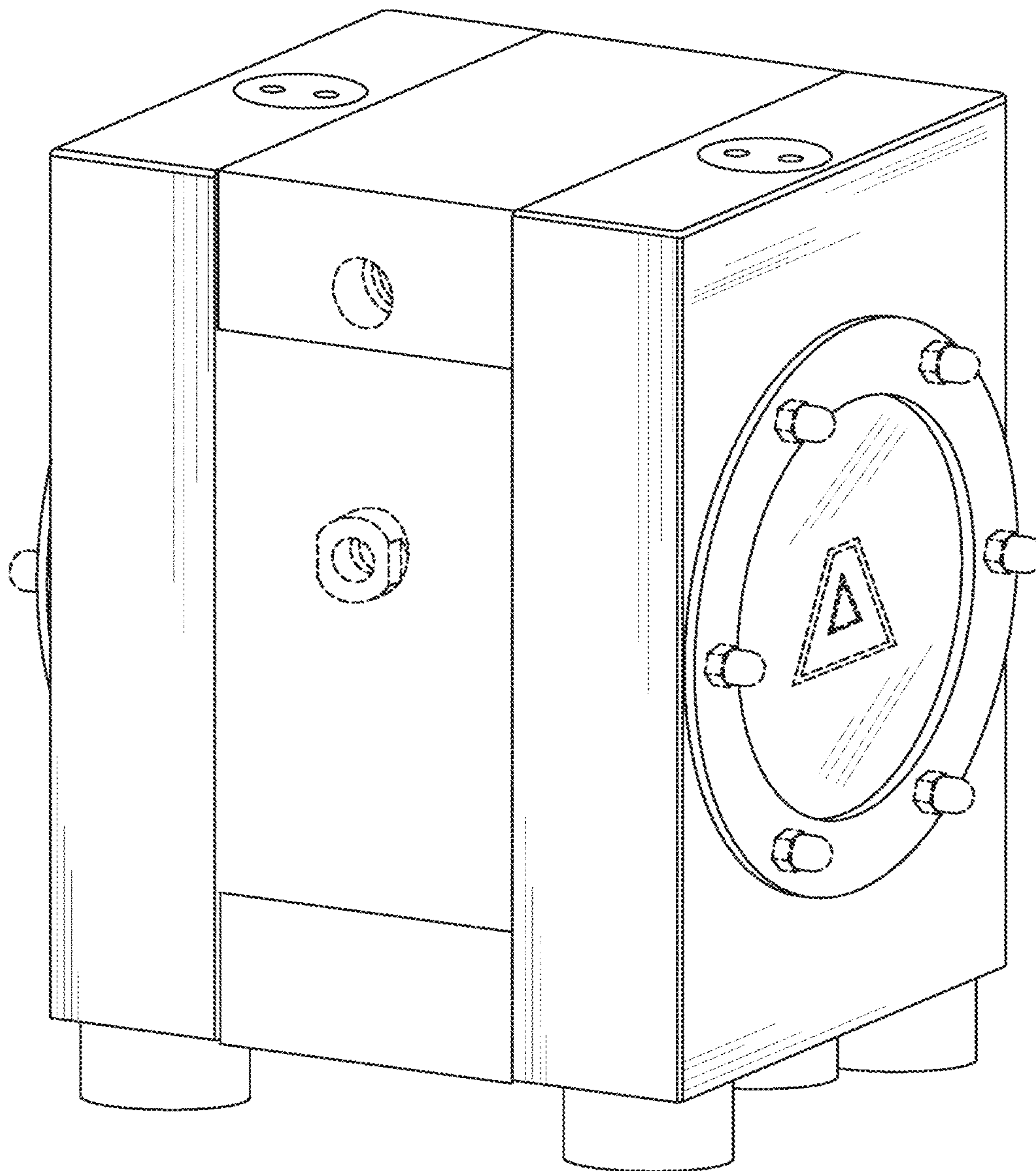

FIG. 1

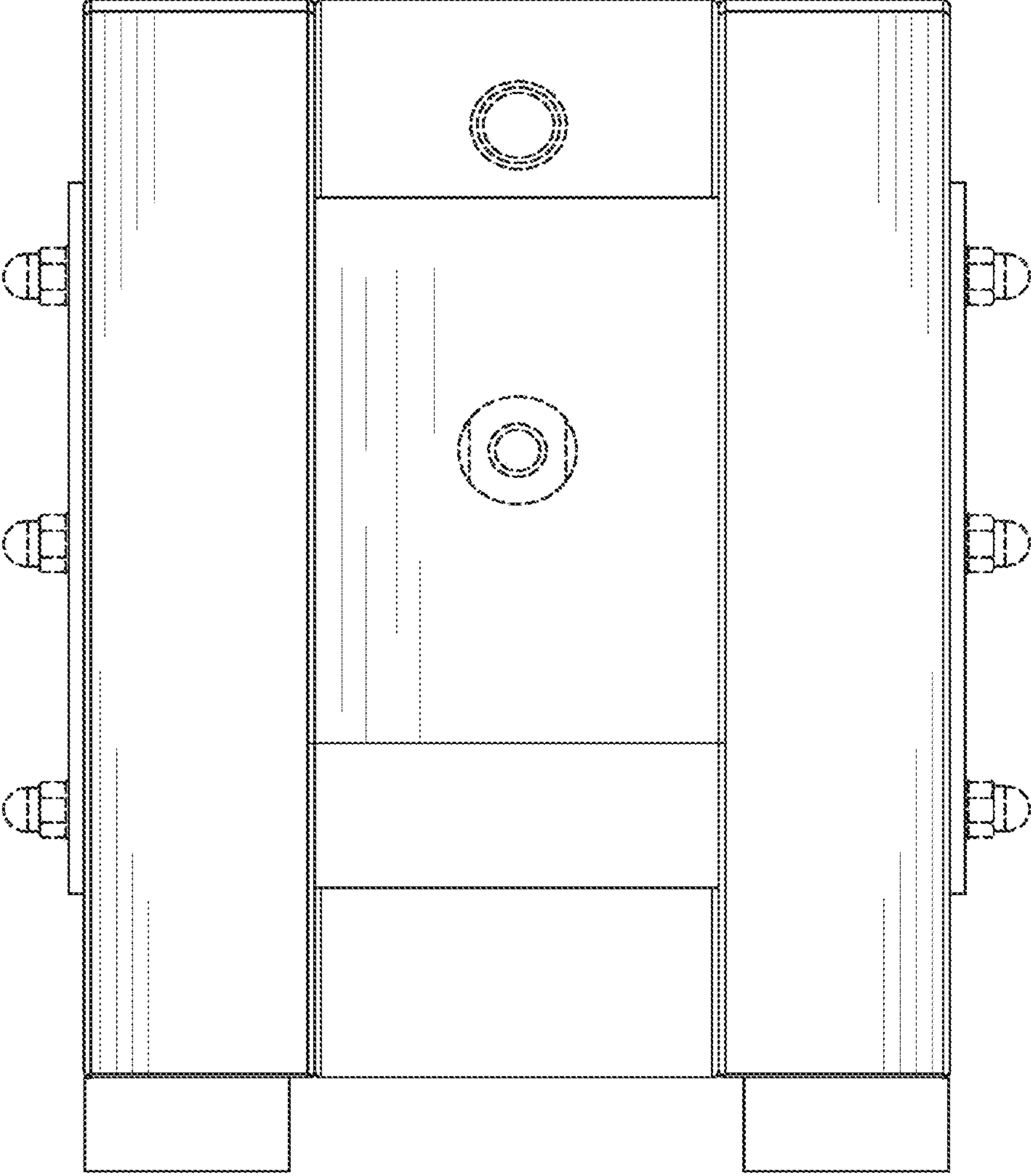

FIG. 2

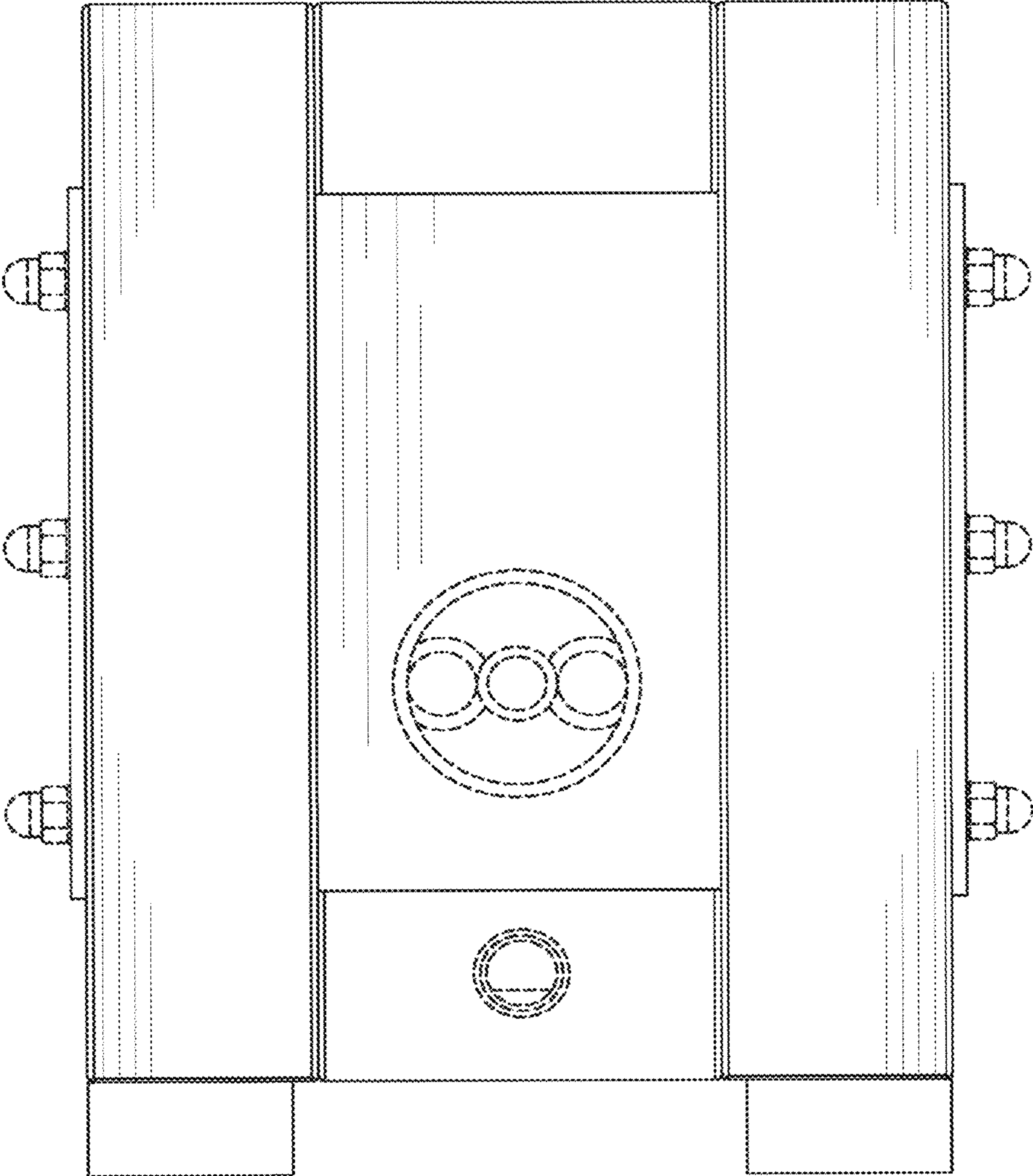

FIG. 3

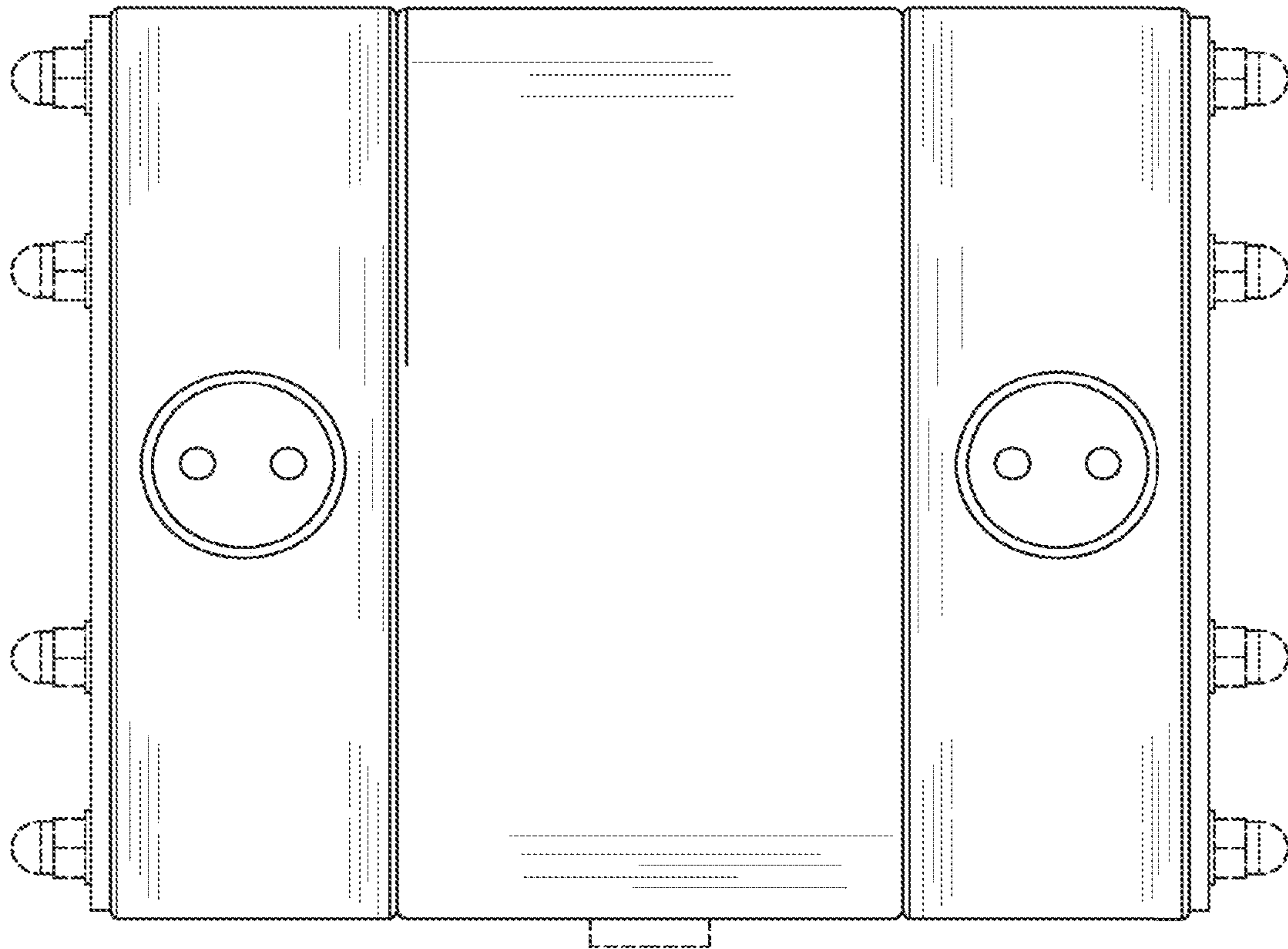

FIG. 4

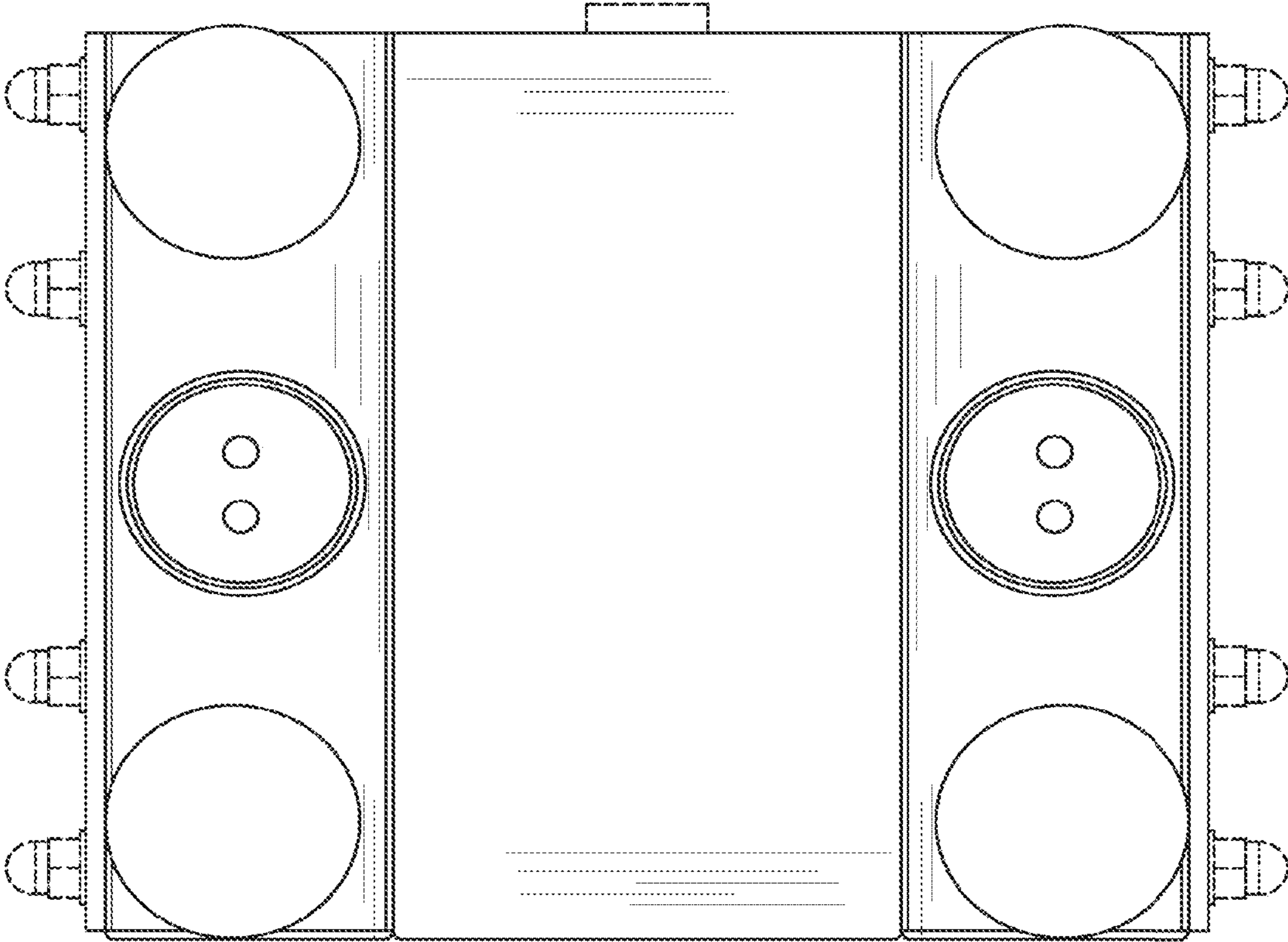

FIG. 5

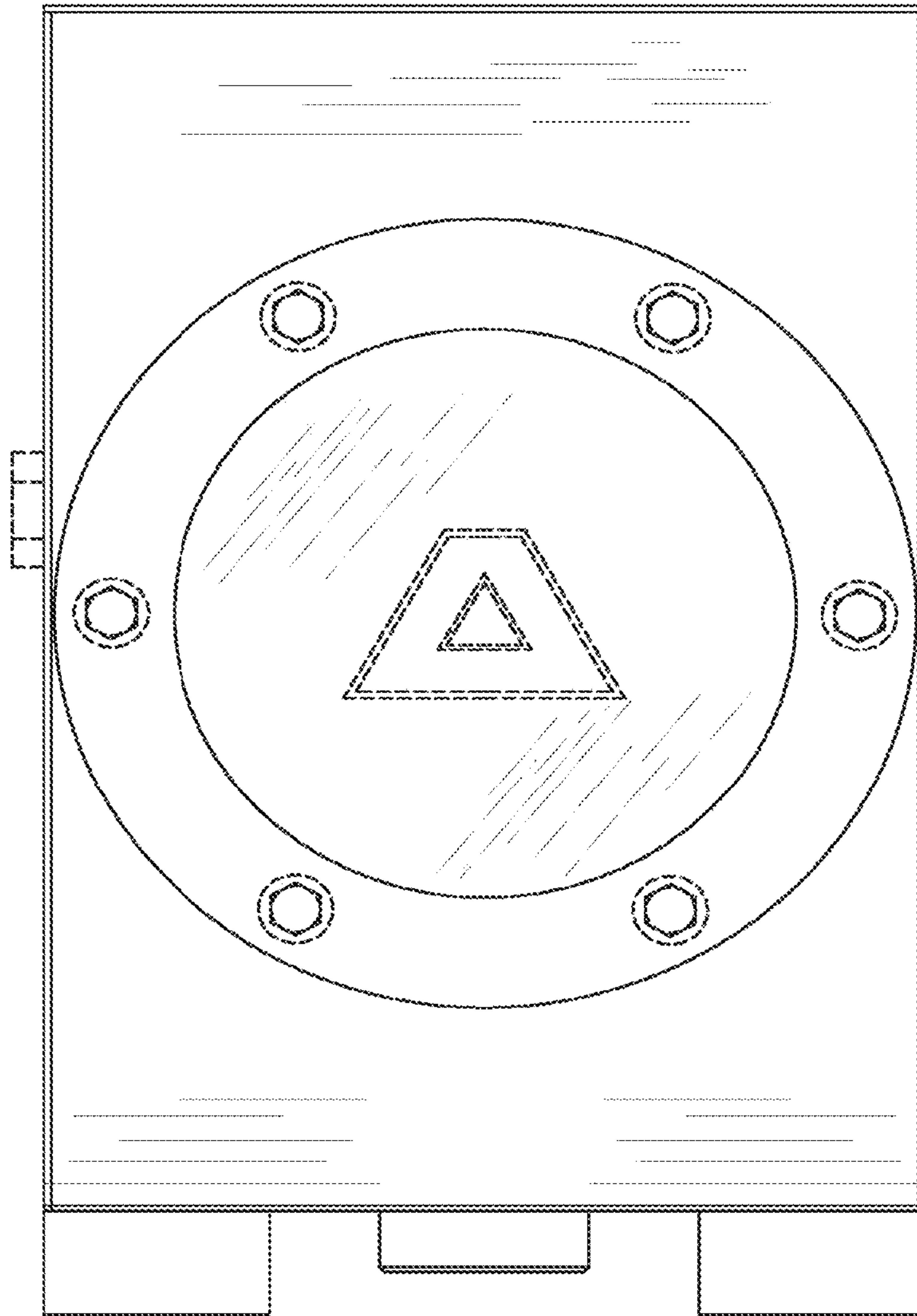

FIG. 6

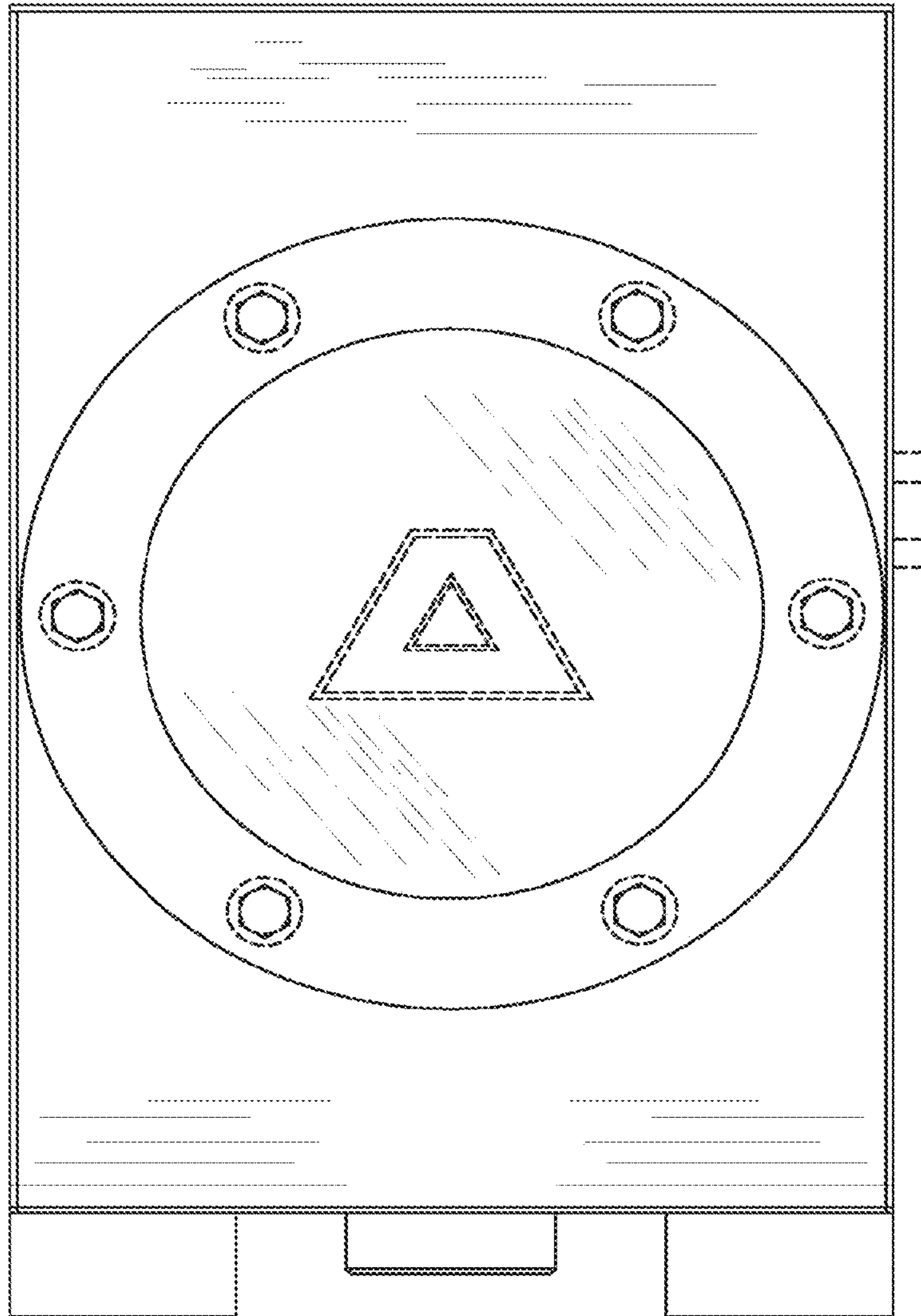

FIG. 7