



US00D950494S

(12) **United States Design Patent** (10) **Patent No.:** **US D950,494 S**
Aso et al. (45) **Date of Patent:** **** May 3, 2022**

(54) **ROTOR OF FAN MOTOR FOR AIR CONDITIONER**

(71) Applicant: **Mitsubishi Electric Corporation,**
Tokyo (JP)

(72) Inventors: **Hiroki Aso,** Tokyo (JP); **Takaya Shimokawa,** Tokyo (JP); **Ryogo Takahashi,** Tokyo (JP)

(73) Assignee: **Mitsubishi Electric Corporation,**
Tokyo (JP)

(**) Term: **15 Years**

(21) Appl. No.: **29/740,194**

(22) Filed: **Jul. 1, 2020**

(30) **Foreign Application Priority Data**

Feb. 27, 2020 (JP) JP2020-003733 D

(51) **LOC (13) Cl.** **13-02**

(52) **U.S. Cl.**
USPC **D13/122**

(58) **Field of Classification Search**
USPC D15/1, 4, 5, 6; D13/112, 113, 114, 121,
D13/122, 118; D12/180
CPC H02K 5/04; H02K 5/22; H02K 11/049;
H02K 1/2766; H02K 21/16; H02K 29/03;
H02P 6/06

See application file for complete search history.

(56) **References Cited**

U.S. PATENT DOCUMENTS

D824,853 S * 8/2018 Looi D13/122
2010/0327680 A1* 12/2010 Miyachi B62D 5/0406
310/71
2011/0083467 A1* 4/2011 Asano F25B 49/025
62/498

2012/0112593 A1* 5/2012 Araki H02K 1/276
310/156.57
2016/0238105 A1* 8/2016 Moore H02K 11/22
2018/0163721 A1* 6/2018 Takahashi F04B 53/00
2019/0199149 A1* 6/2019 Oikawa H02K 1/146
2019/0386548 A1* 12/2019 Yoshinaga H02K 1/2766
2020/0083768 A1* 3/2020 Yim B60H 1/3222
2020/0119616 A1* 4/2020 Ludwig H02K 7/14
2020/0313478 A1* 10/2020 Mukai H02K 1/276
2021/0175761 A1* 6/2021 Ishikawa H02K 21/14
2021/0273506 A1* 9/2021 Masuko H02K 1/2766

* cited by examiner

Primary Examiner — Ania Aman

(74) *Attorney, Agent, or Firm* — Studebaker & Brackett
PC

(57) **CLAIM**

The ornamental design for a rotor of fan motor for air conditioner, as shown and described.

DESCRIPTION

FIG. 1. is a perspective view of the front, right, and top sides of a rotor of fan motor for air conditioner showing our new design;

FIG. 2. is a front view thereof;

FIG. 3. is a rear view thereof;

FIG. 4. is a top plan view thereof;

FIG. 5. is a bottom view thereof,

FIG. 6. is a right side view thereof; and,

FIG. 7. is a left side view thereof.

The broken lines shown represent portions of the rotor of fan motor for air conditioner and form no part of the claimed design.

The dash-dot lines represent the boundary between the claimed design and unclaimed design and form no part of the claimed design.

1 Claim, 7 Drawing Sheets

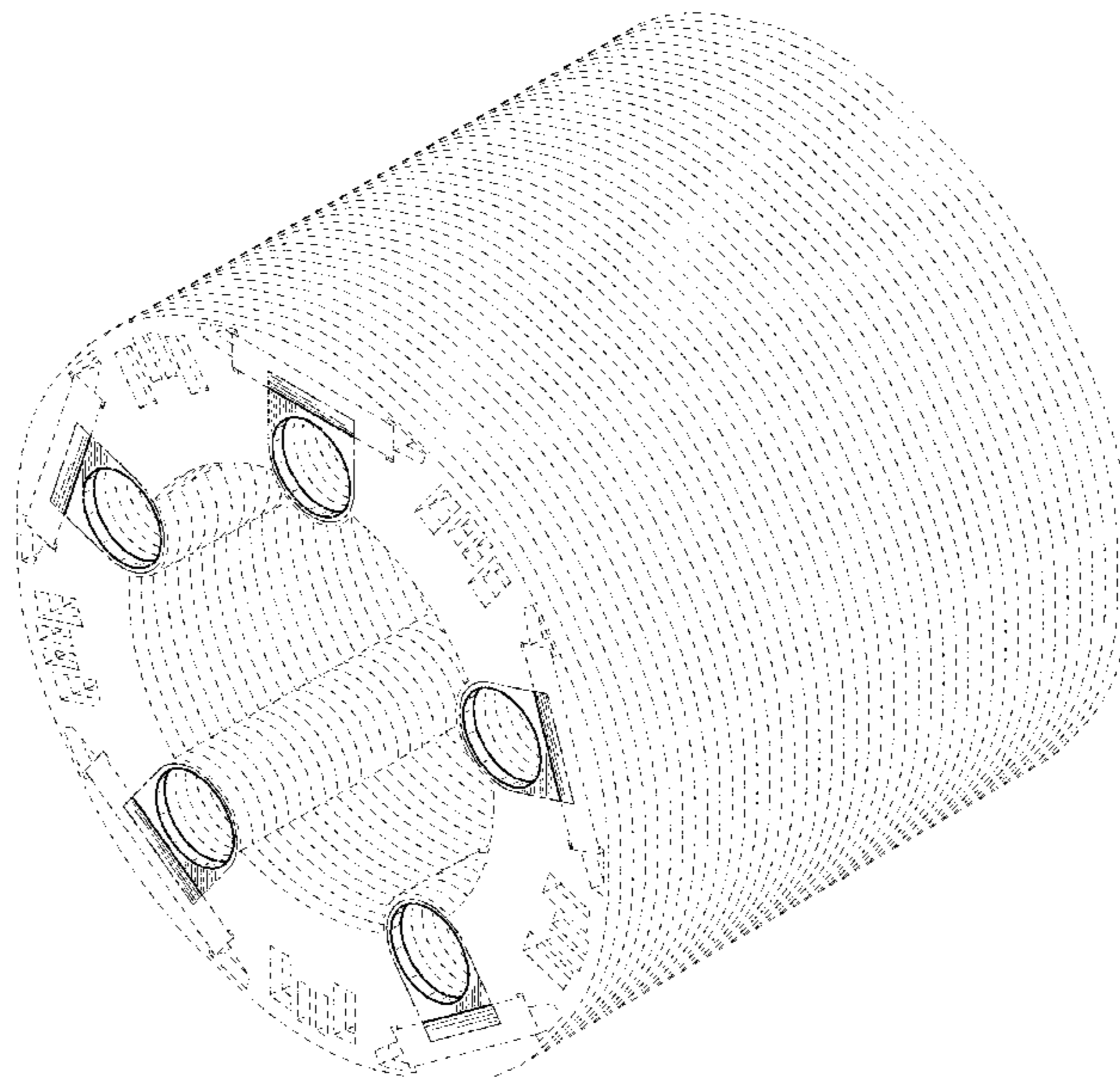

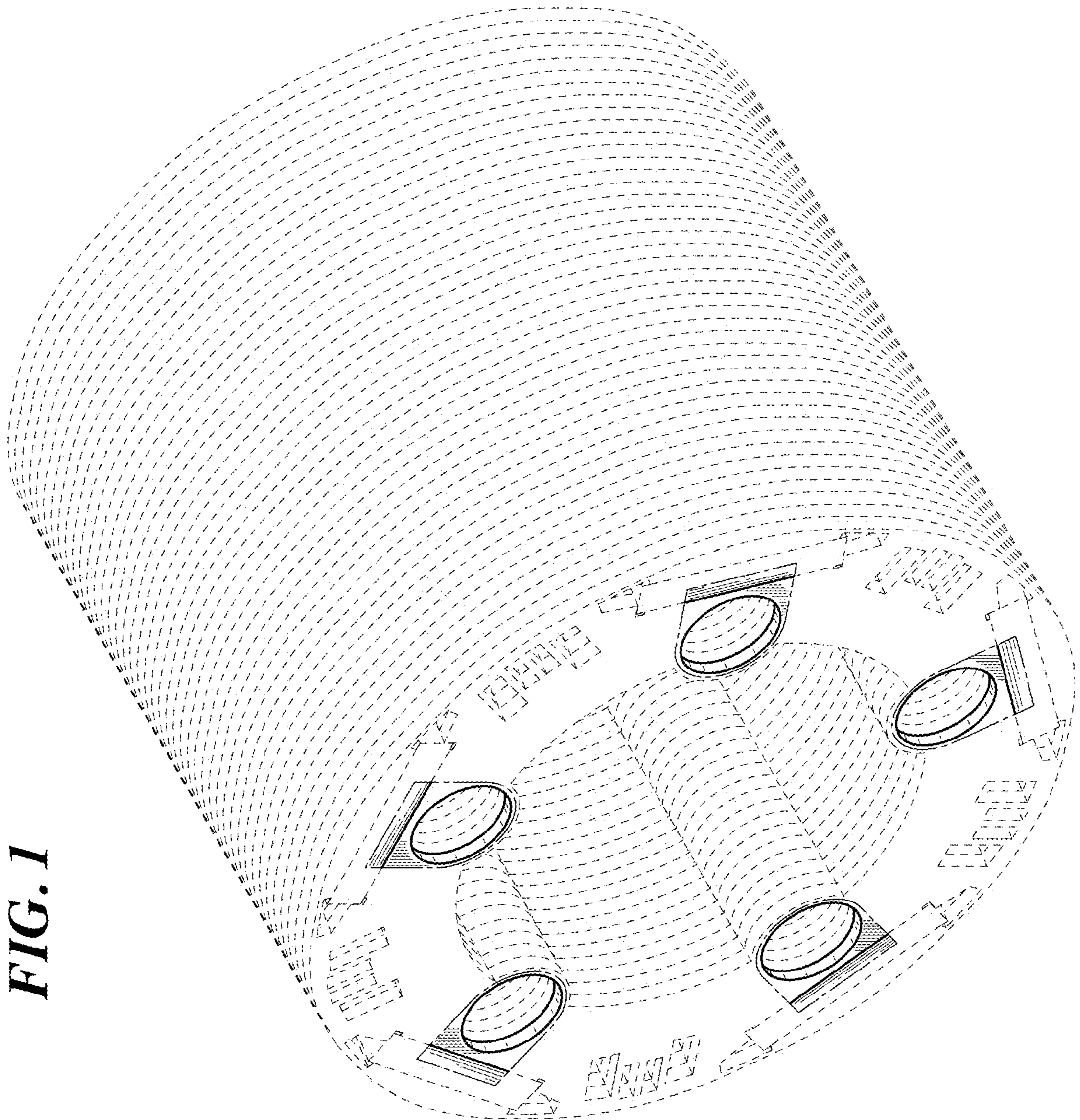

FIG. 1

FIG. 2

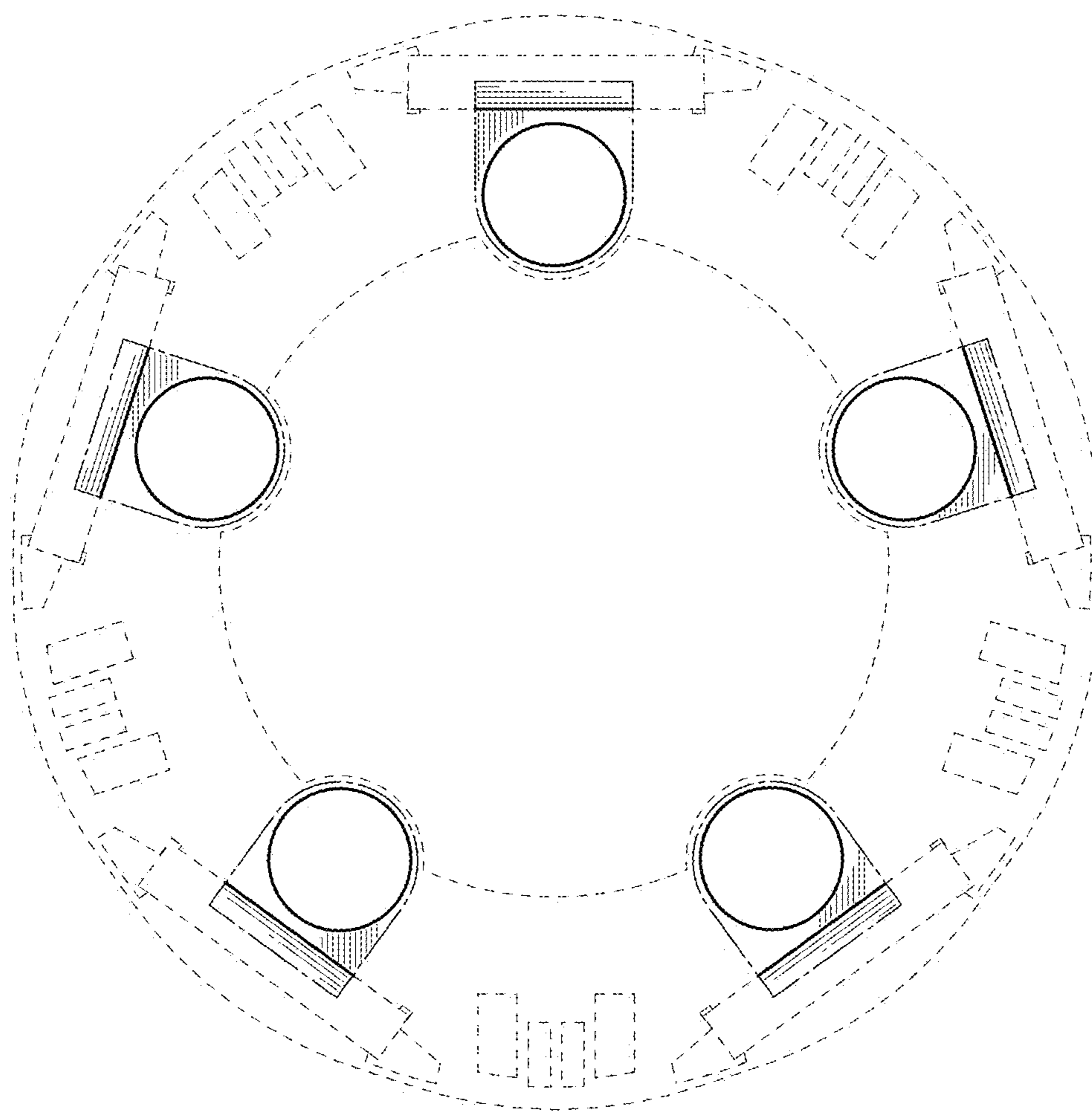

FIG. 3

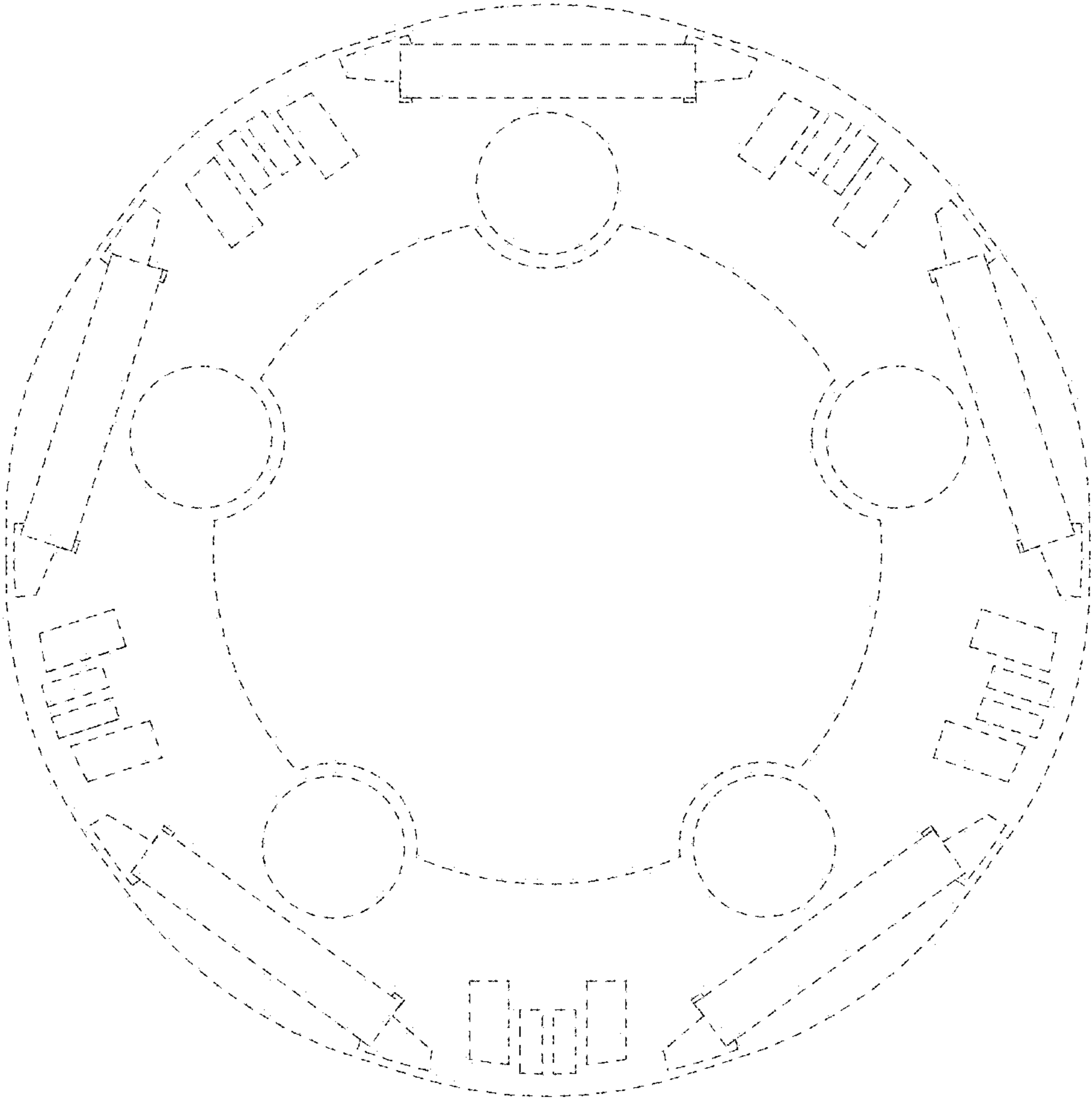

FIG. 4

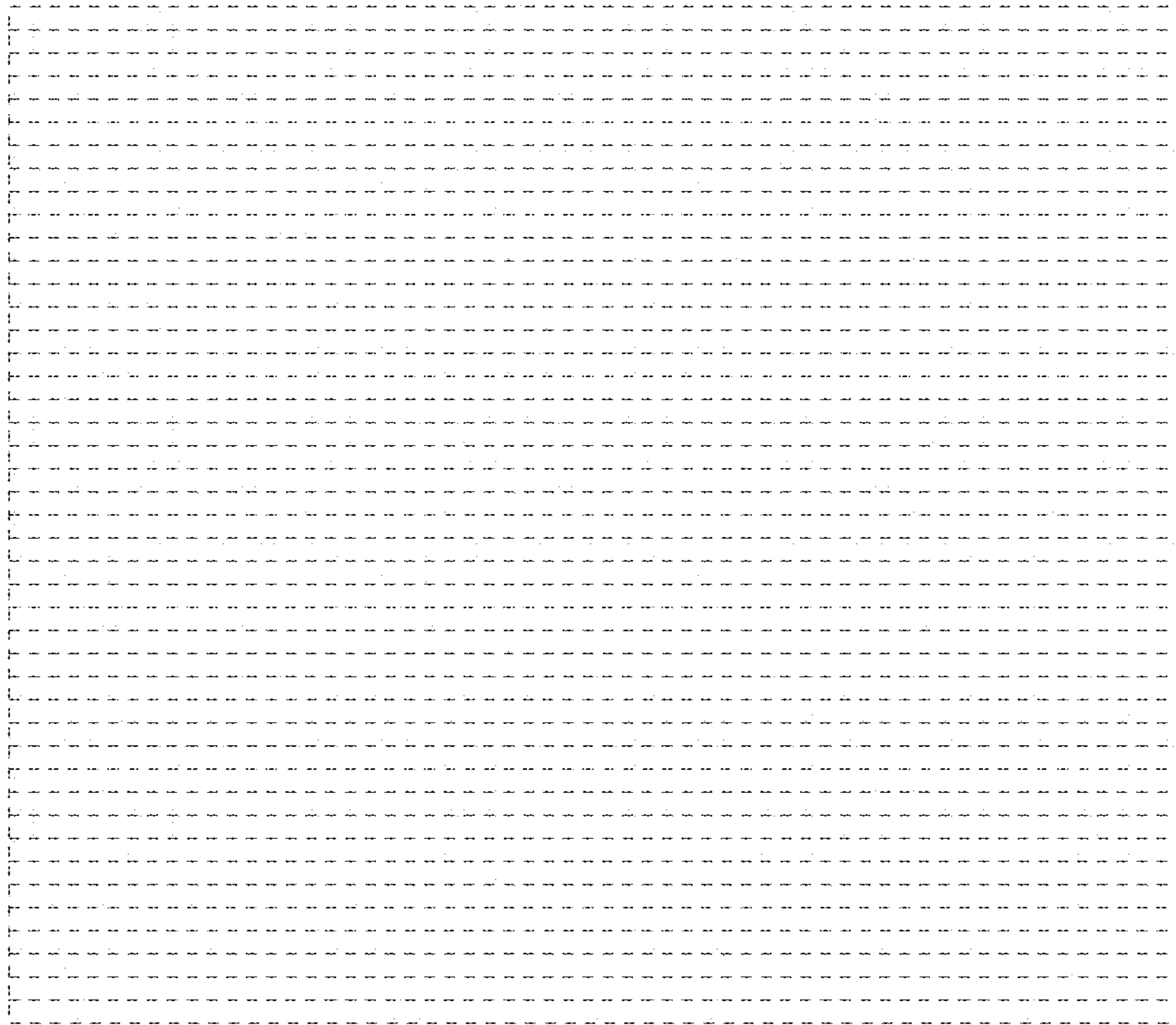

FIG. 5

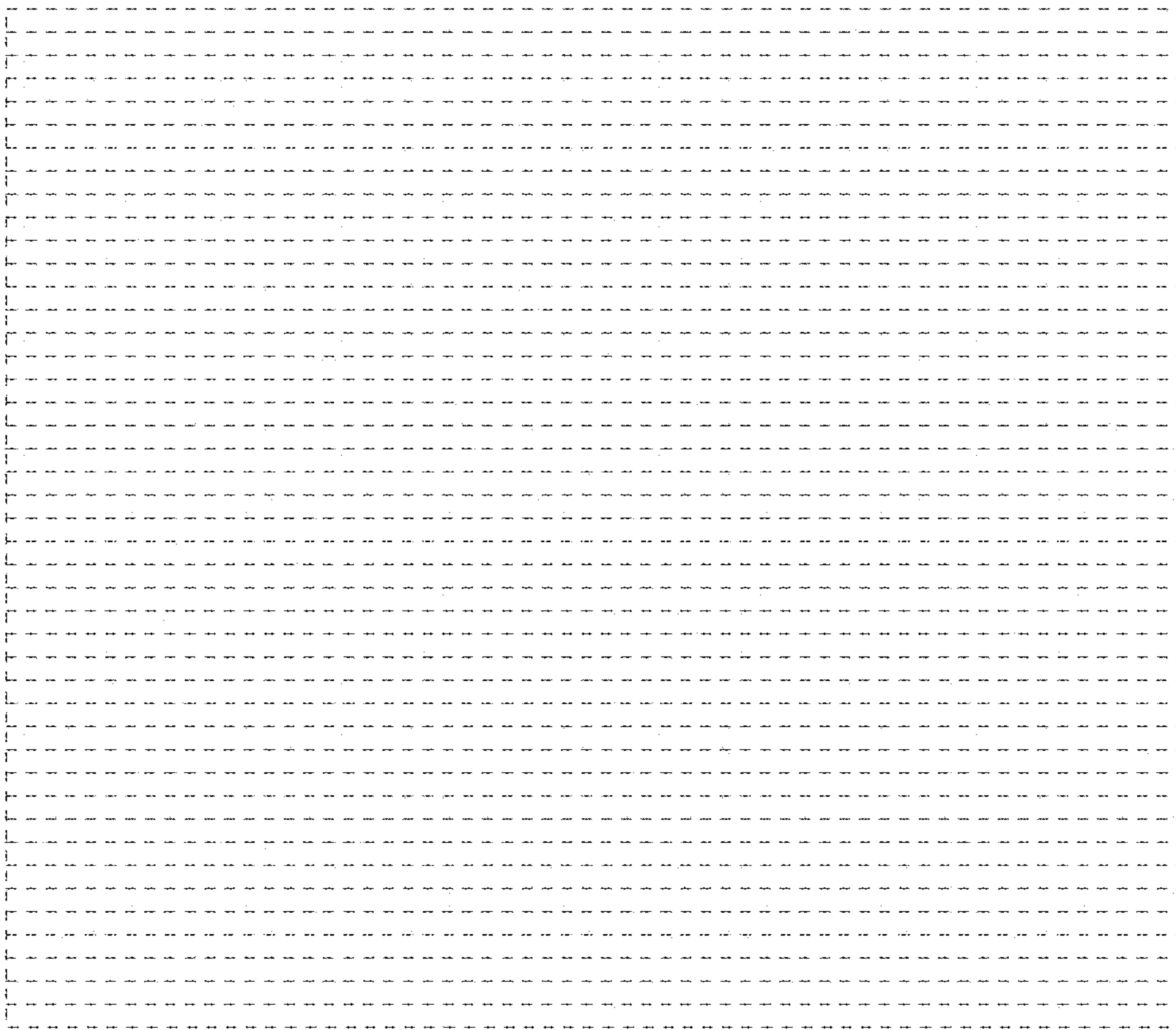

FIG. 6

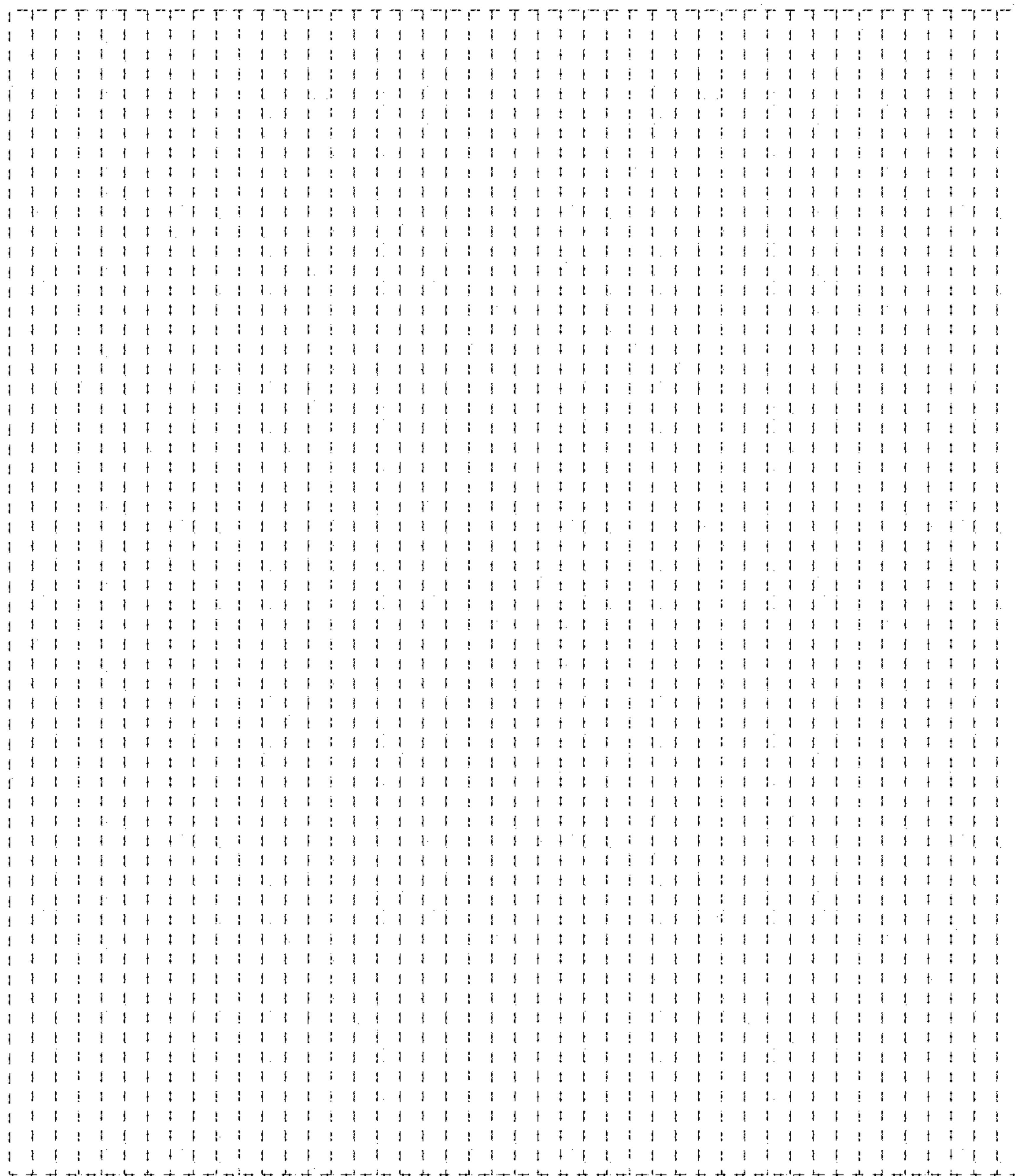

FIG. 7

