



US00D950478S

(12) **United States Design Patent**
Carloni et al.

(10) **Patent No.:** **US D950,478 S**

(45) **Date of Patent:** **** May 3, 2022**

(54) **TIRE**

(71) Applicant: **COMPAGNIE GENERALE DES
ETABLISSEMENTS MICHELIN,**
Clermont-Ferrand (FR)

(72) Inventors: **Alexandre Carloni,** Clermont-Ferrand
(FR); **Olivier Ropars,**
Clermont-Ferrand (FR); **Jean-Marc
Ruffenach,** Clermont-Ferrand (FR)

(73) Assignee: **COMPAGNIE GENERALE DES
ETABLISSEMENTS MICHELIN,**
Clermont-Ferrand (FR)

(**) Term: **15 Years**

(21) Appl. No.: **29/743,875**

(22) Filed: **Jul. 24, 2020**

(30) **Foreign Application Priority Data**

Jan. 28, 2020 (EM) 007567128

(51) **LOC (13) Cl.** **12-15**

(52) **U.S. Cl.**
USPC **D12/534**

(58) **Field of Classification Search**
USPC D12/533-567, 604
CPC Y10T 152/10027; B60C 1/0016; B60C
11/0306; B60C 11/0302; B60C 3/06;
B60C 9/17
See application file for complete search history.

(56) **References Cited**

U.S. PATENT DOCUMENTS

D440,913 S * 4/2001 McMannis D12/544
D618,160 S * 6/2010 Jacobs D12/544
D786,779 S * 5/2017 Scheifele D12/533
D796,426 S * 9/2017 Liu D12/536
D811,314 S * 2/2018 Chiang D12/534

D816,590 S * 5/2018 Gandillet D12/536
D856,268 S * 8/2019 Sprowl D12/544
D859,294 S * 9/2019 Taylor D12/544
D882,495 S * 4/2020 Ropars D12/564

* cited by examiner

Primary Examiner — John A Voytek

(74) *Attorney, Agent, or Firm* — Dickinson Wright PLLC

(57) **CLAIM**

The ornamental design for a tire, as shown and described.

DESCRIPTION

FIG. 1 is a perspective view of the tire of our design;
FIG. 2 is a front elevation view of the tire of our design;
FIG. 3 is a side elevation view of the tire of our design;
FIG. 4 is a side elevation view of the tire of our design, taken
from the opposite side of that shown in FIG. 3;
FIG. 5 is a rear elevation view of the tire of our design; and,
FIG. 6 is an enlarged, partial view of the tire of our design,
as indicated by the break lines at the top and bottom of the
drawing.

The dot-dash-dot-dash lines define the boundaries of the
claim. The broken line disclosure in the drawings depicts
environmental subject matter forming no part of the claimed
design. The tread pattern repeats over the circumferential
surface of the tread.

1 Claim, 6 Drawing Sheets

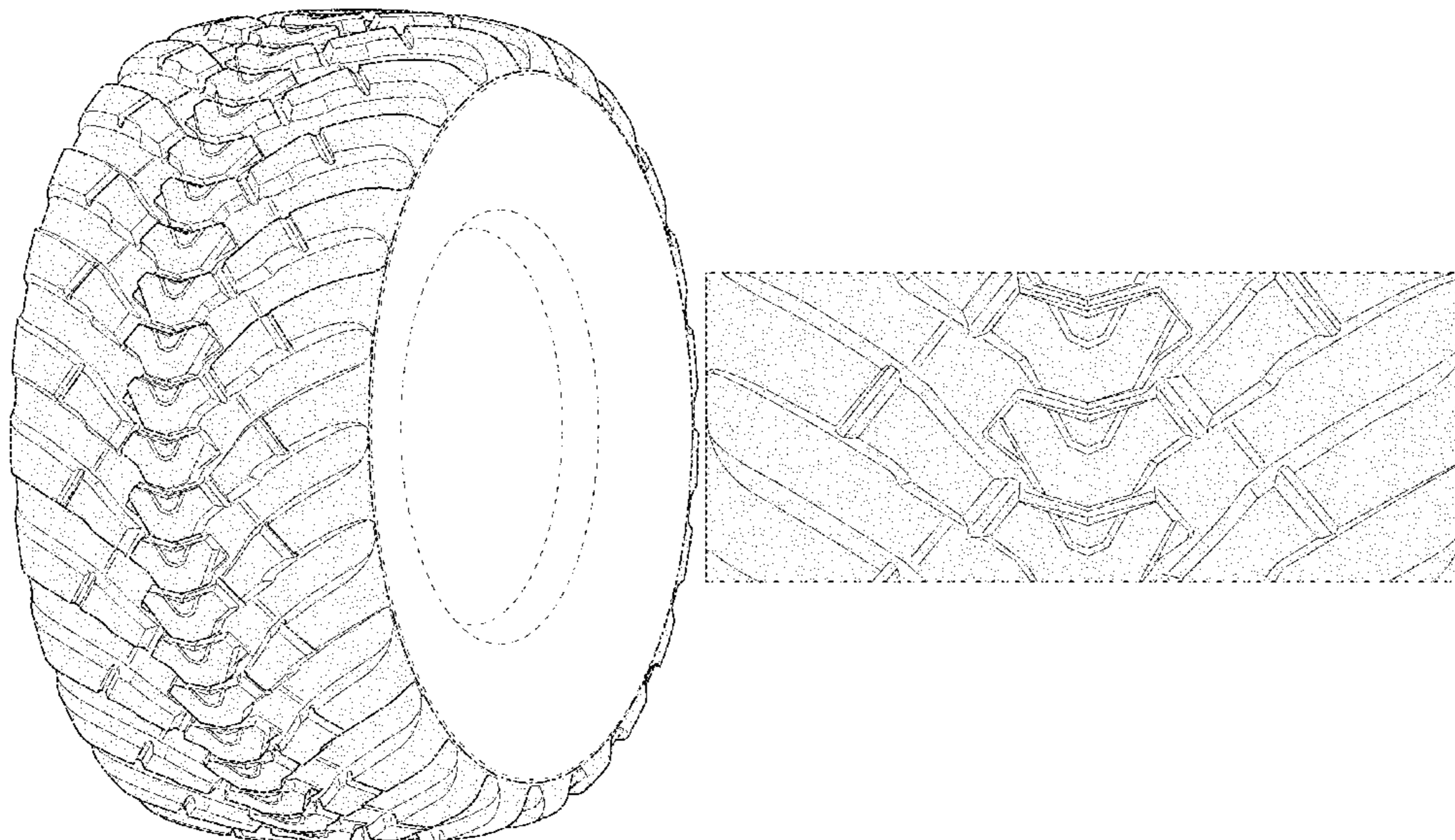

FIG. 1

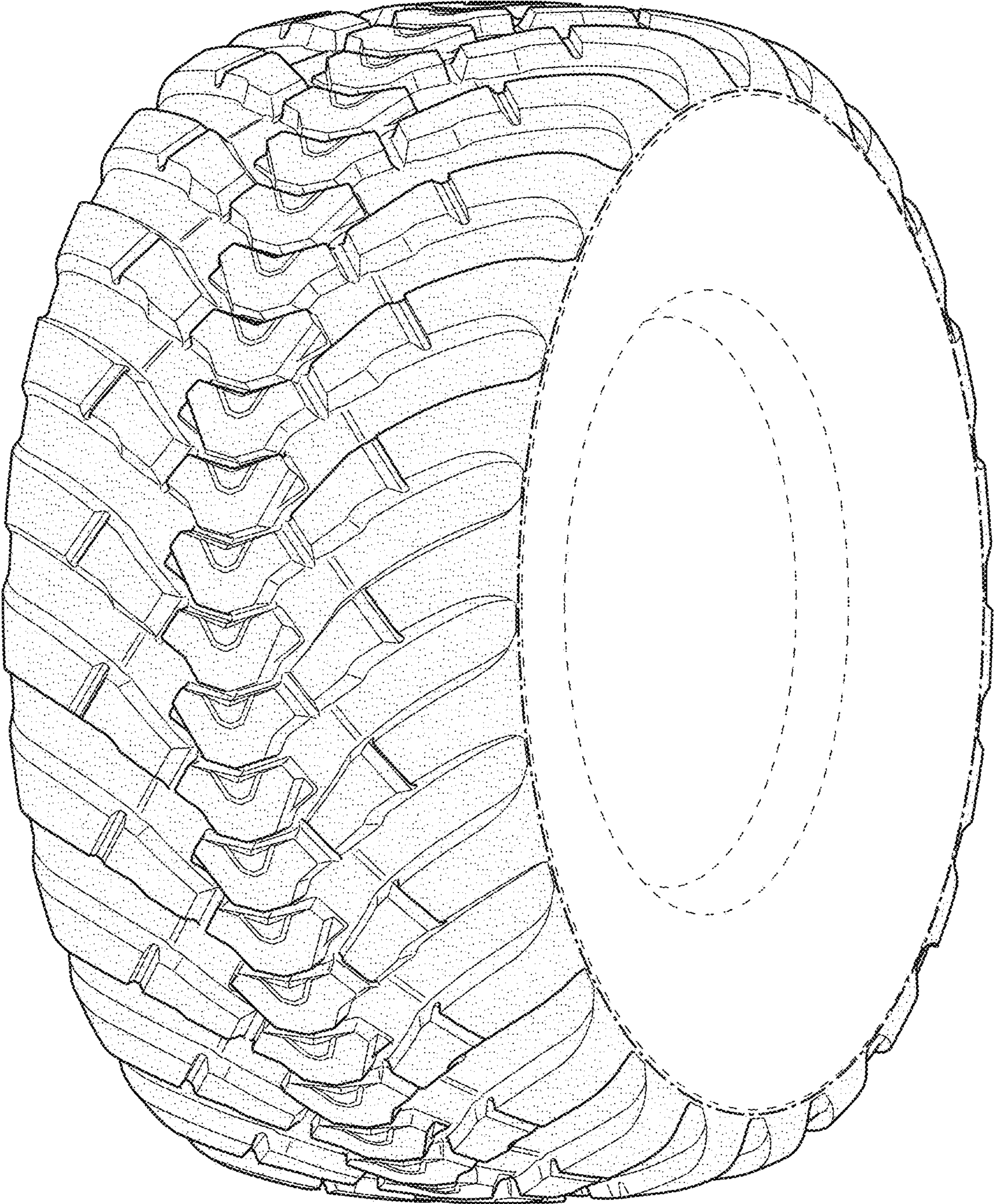

FIG. 2

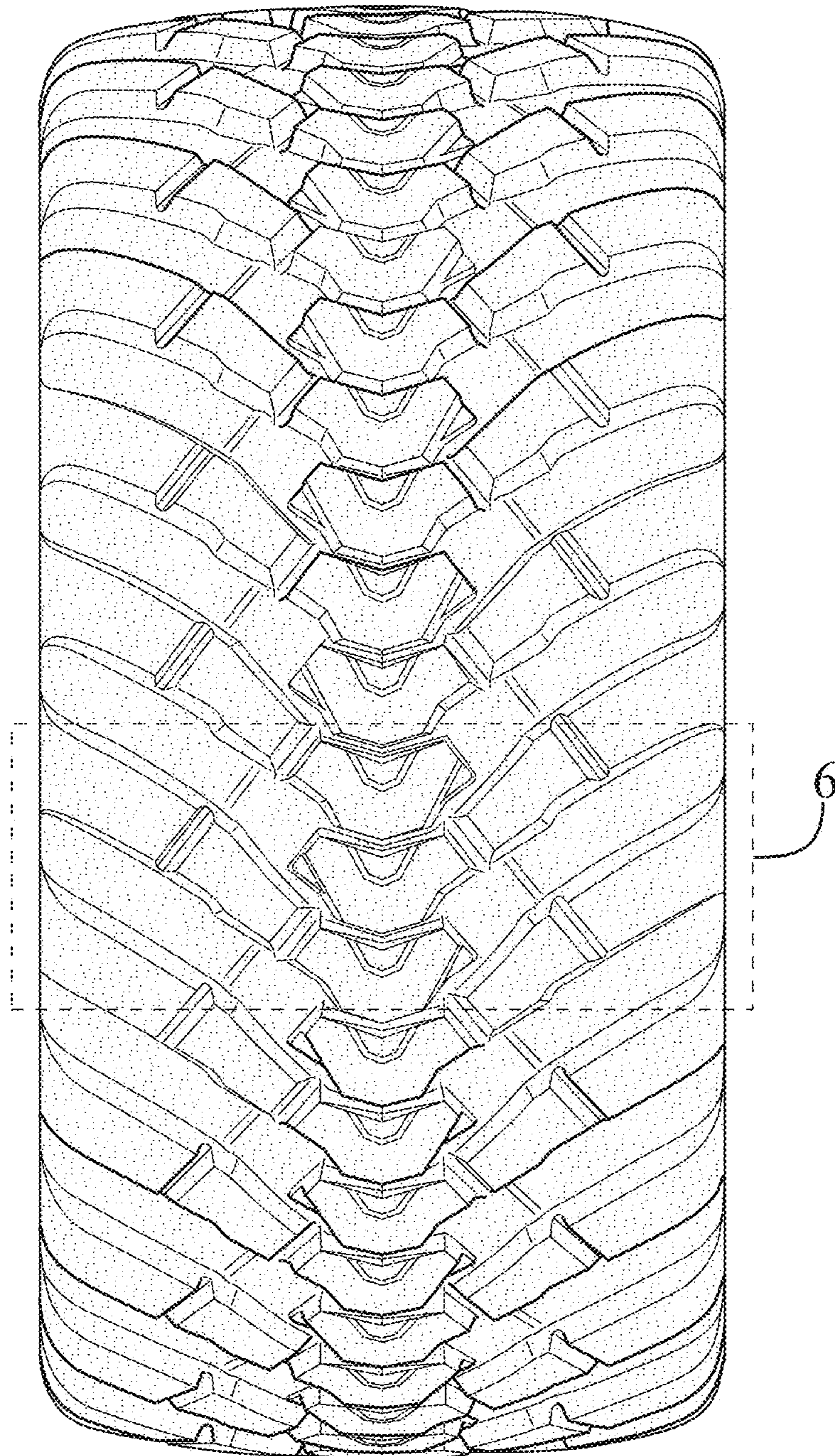

FIG. 3

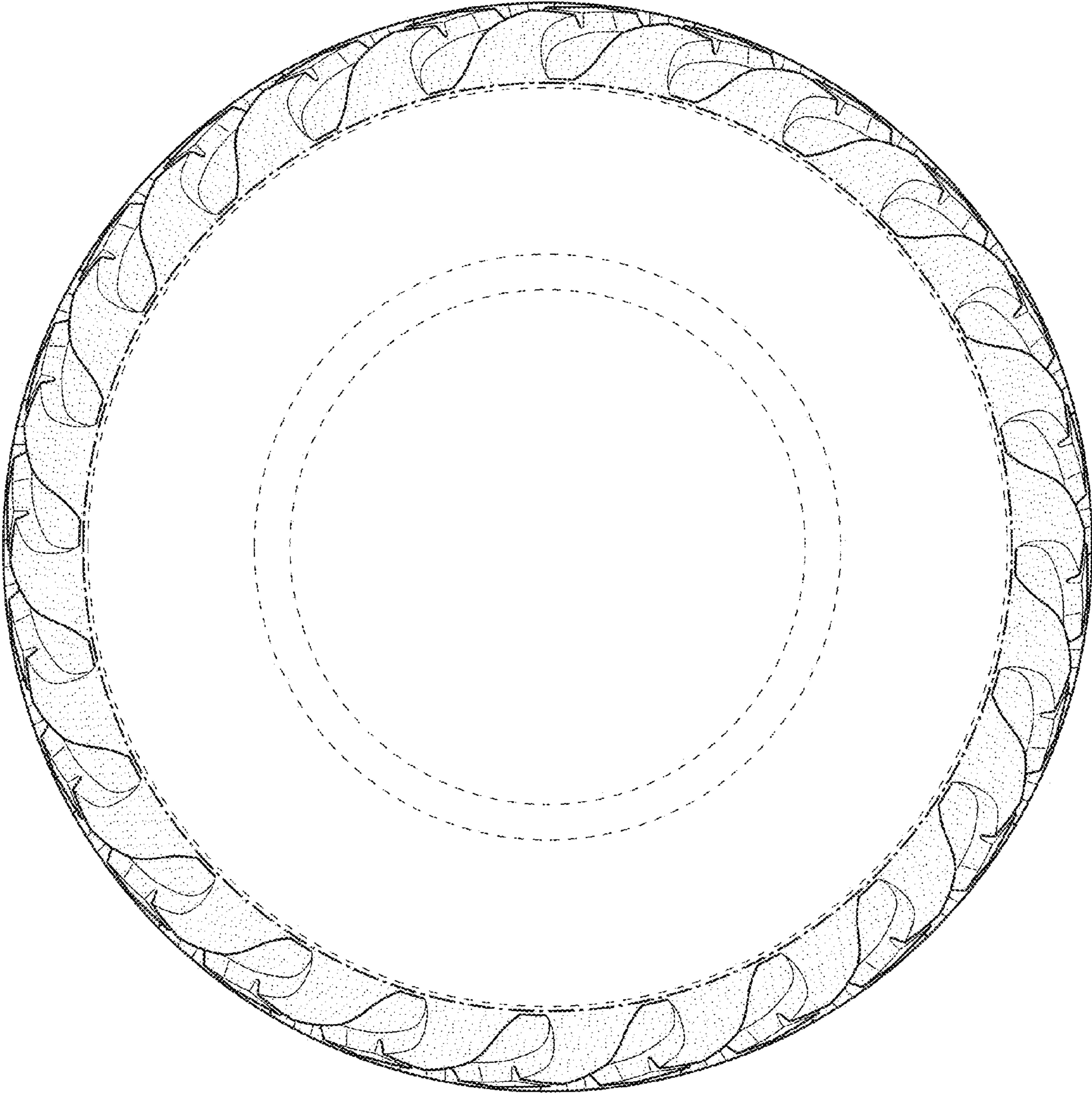

FIG. 4

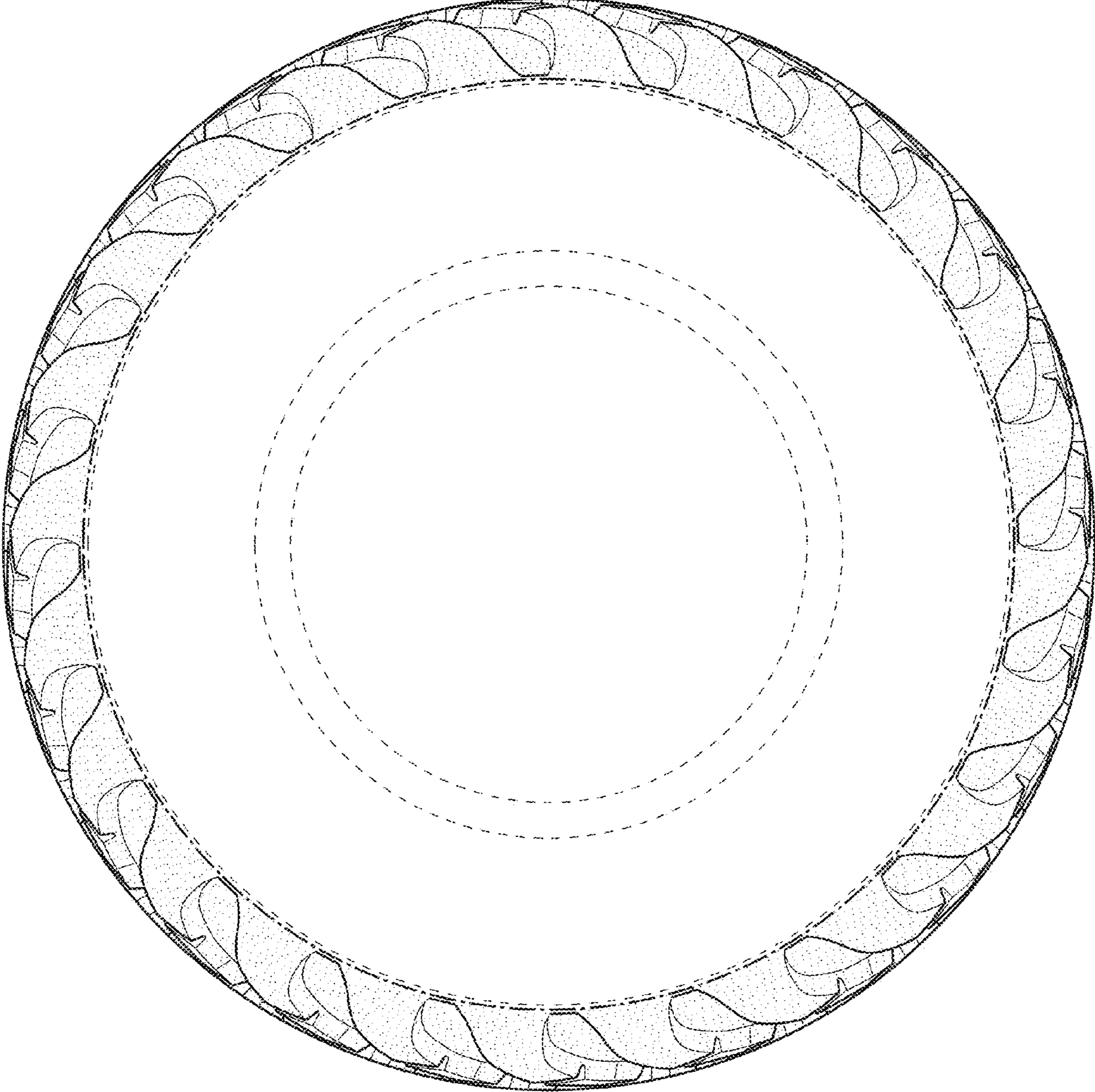

FIG. 5

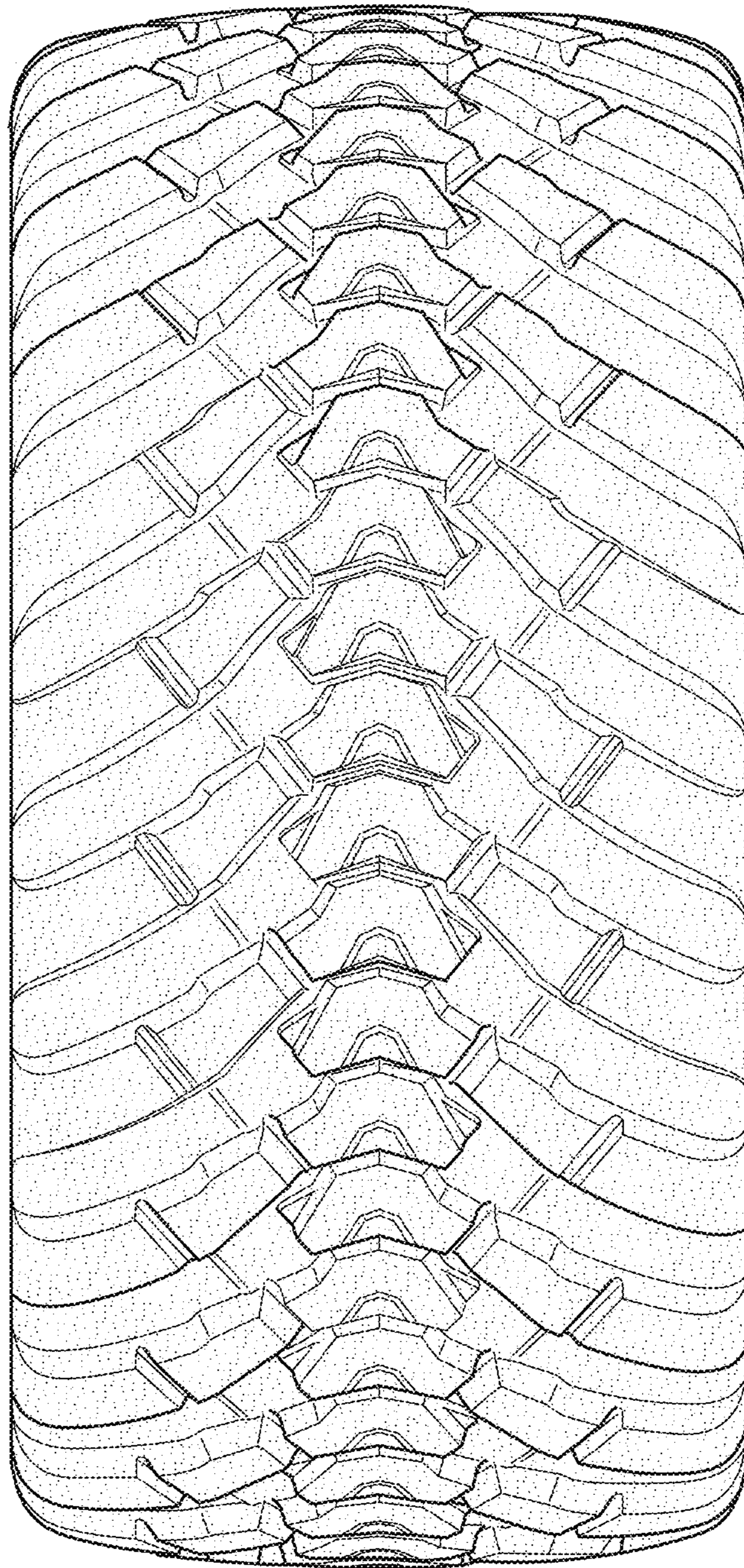

FIG. 6

