



US00D950477S

(12) **United States Design Patent**  
**Matsushita**

(10) **Patent No.:** **US D950,477 S**

(45) **Date of Patent:** **\*\* May 3, 2022**

(54) **AUTOMOBILE TIRE**

FOREIGN PATENT DOCUMENTS

(71) Applicant: **THE YOKOHAMA RUBBER CO., LTD.**, Tokyo (JP)

JP D1588218 S 10/2019

(72) Inventor: **Kotaro Matsushita**, Hiratsuka (JP)

OTHER PUBLICATIONS

(73) Assignee: **THE YOKOHAMA RUBBER CO., LTD.**, Tokyo (JP)

Office Action for JP Application No. 2019-027813 dated May 7, 2020, 1 page.

(\*\*) Term: **15 Years**

\* cited by examiner

(21) Appl. No.: **29/744,898**

Primary Examiner — John A Voytek

(22) Filed: **Jul. 31, 2020**

(74) Attorney, Agent, or Firm — Banner & Witcoff, Ltd.

(30) **Foreign Application Priority Data**

(57) **CLAIM**

Dec. 16, 2019 (JP) ..... 2019-027813

The ornamental design for an automobile tire, as shown and described.

(51) **LOC (13) Cl.** ..... **12-15**

(52) **U.S. Cl.**  
USPC ..... **D12/521**

(58) **Field of Classification Search**  
USPC ..... D12/500–532, 604  
CPC ..... Y10T 152/10027; B60C 1/0016; B60C 11/0306; B60C 11/0302; B60C 3/06; B60C 9/17

See application file for complete search history.

**DESCRIPTION**

(56) **References Cited**

U.S. PATENT DOCUMENTS

D789,278 S *	6/2017	Shondel	.....	D12/519
D789,870 S *	6/2017	Dixon	.....	D12/521
D796,423 S *	9/2017	Scheifele	.....	D12/521
D860,919 S *	9/2019	Tanaka	.....	D12/521
D874,388 S *	2/2020	Wang	.....	D12/521
D883,185 S *	5/2020	Grauel	.....	D12/521
D887,955 S *	6/2020	Tsunekawa	.....	D12/521
D900,708 S *	11/2020	Shondel	.....	D12/517
D919,554 S *	5/2021	Chu	.....	D12/521
2016/0082780 A1 *	3/2016	Nagahara	.....	B60C 11/0306 152/209.18

FIG. 1 is a perspective view of an automobile tire showing my design;  
 FIG. 2 is a front view thereof;  
 FIG. 3 is a rear view thereof;  
 FIG. 4 is a right side view thereof;  
 FIG. 5 is a left side view thereof;  
 FIG. 6 is a top view thereof;  
 FIG. 7 is a bottom view thereof;  
 FIG. 8 is a partially enlarged view of a portion defined by lines 8-8 shown in FIG. 1;  
 FIG. 9 is a partially enlarged view of a portion defined by lines 9-9 shown in FIG. 2; and,  
 FIG. 10 is a cross sectional view of a portion defined by lines 10-10 shown in FIG. 9.

In the drawings, the broken lines depict environmental subject matter only and form no part of the claimed design.

**1 Claim, 10 Drawing Sheets**

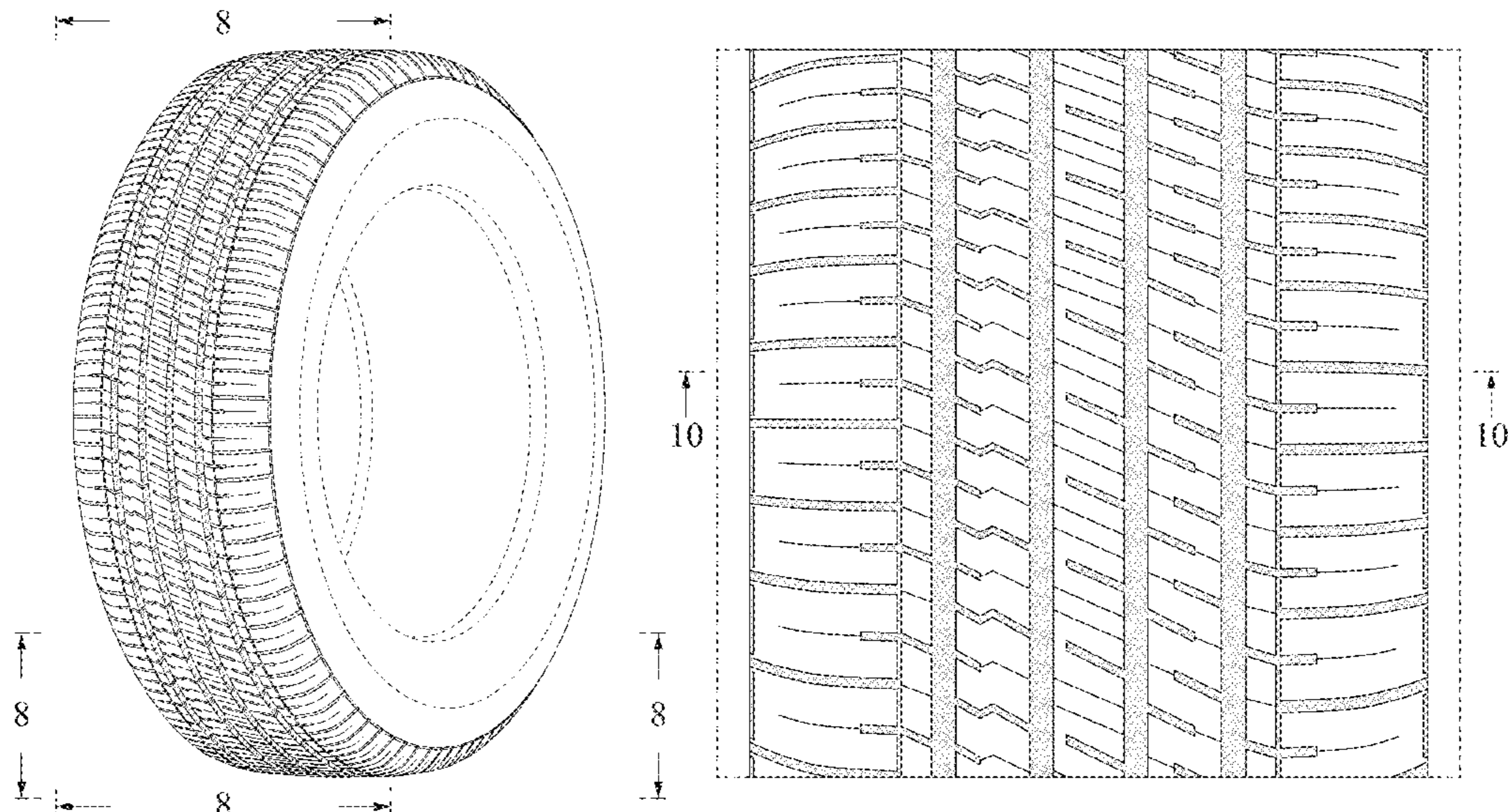

**FIG. 1**

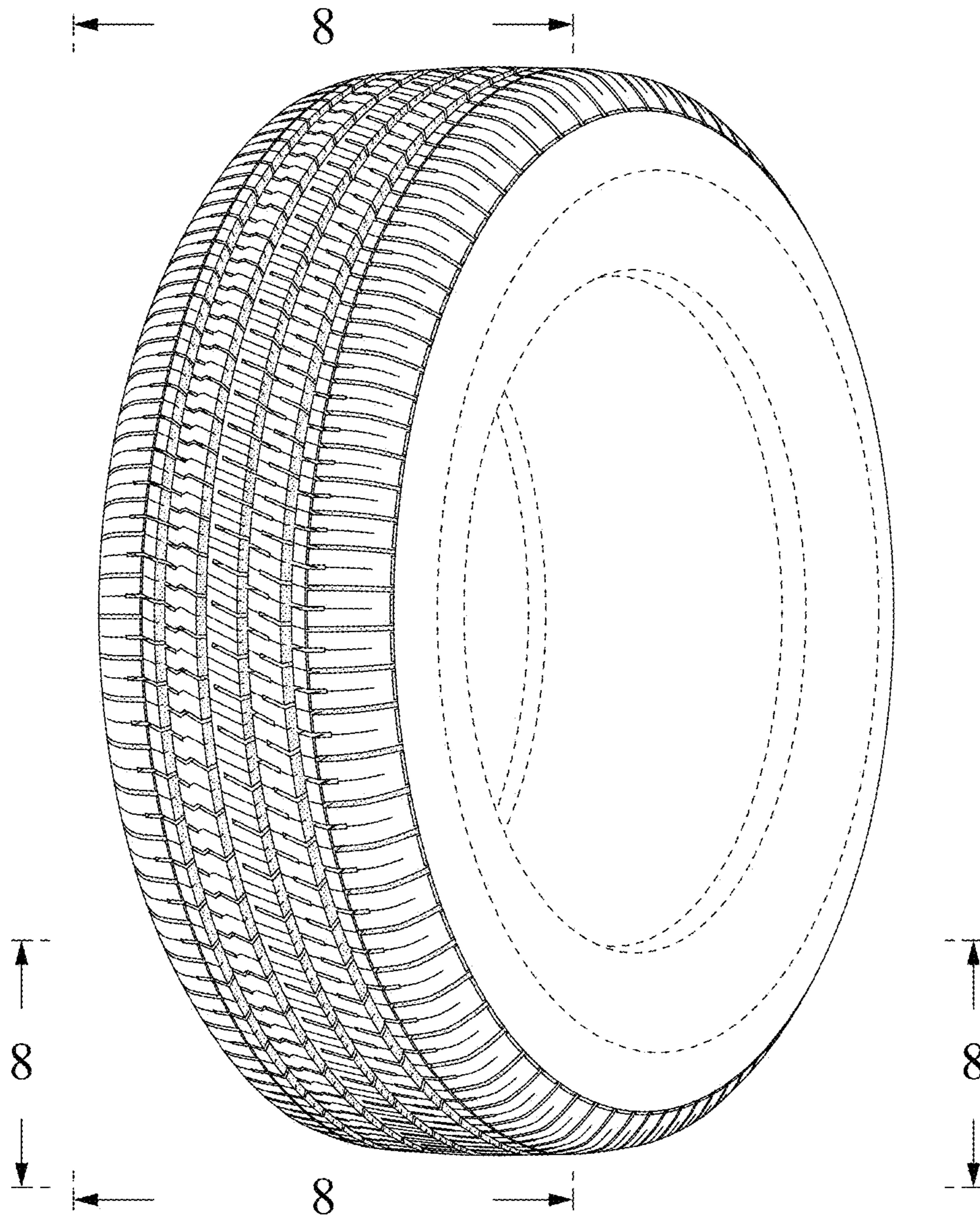

**FIG. 2**

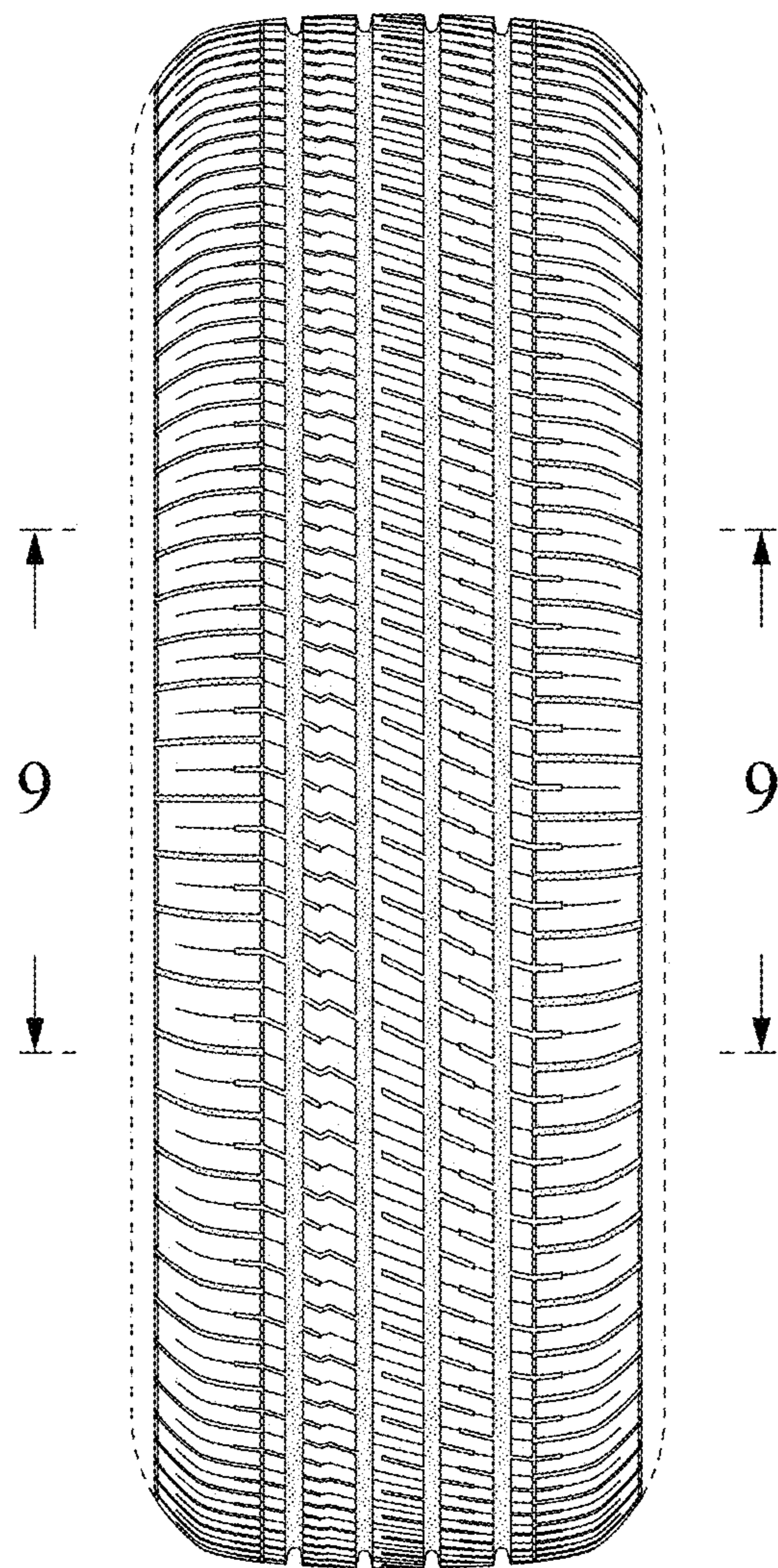

**FIG. 3**

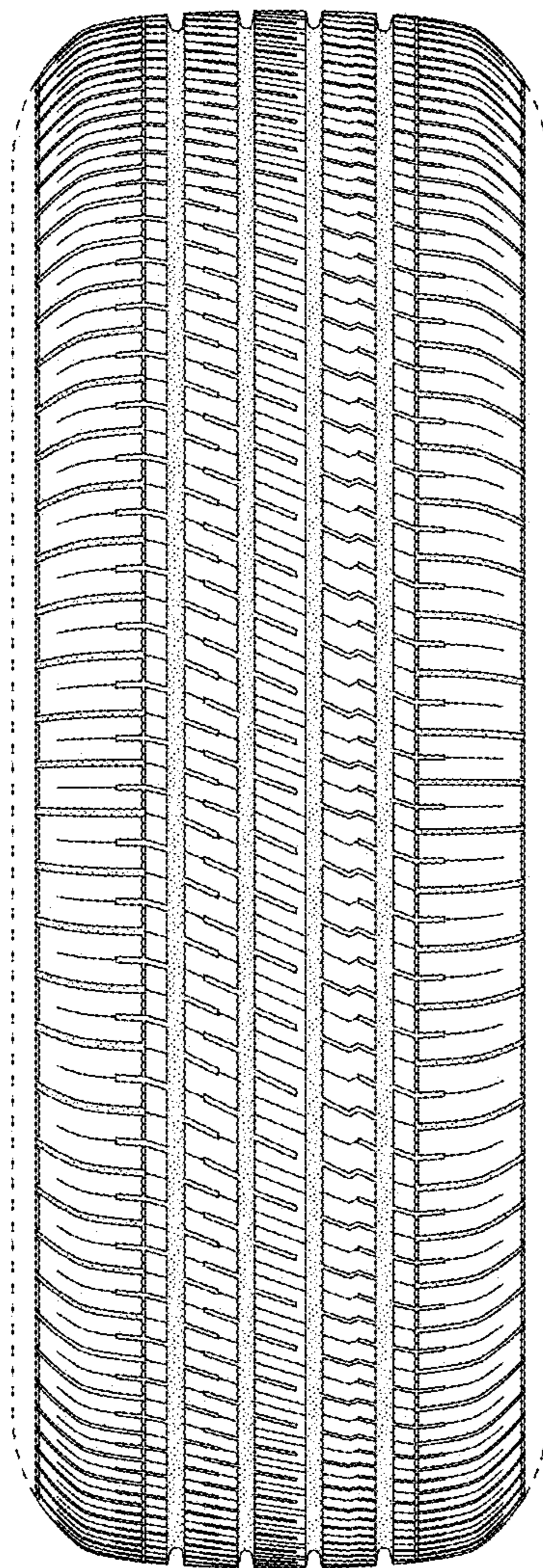

**FIG. 4**

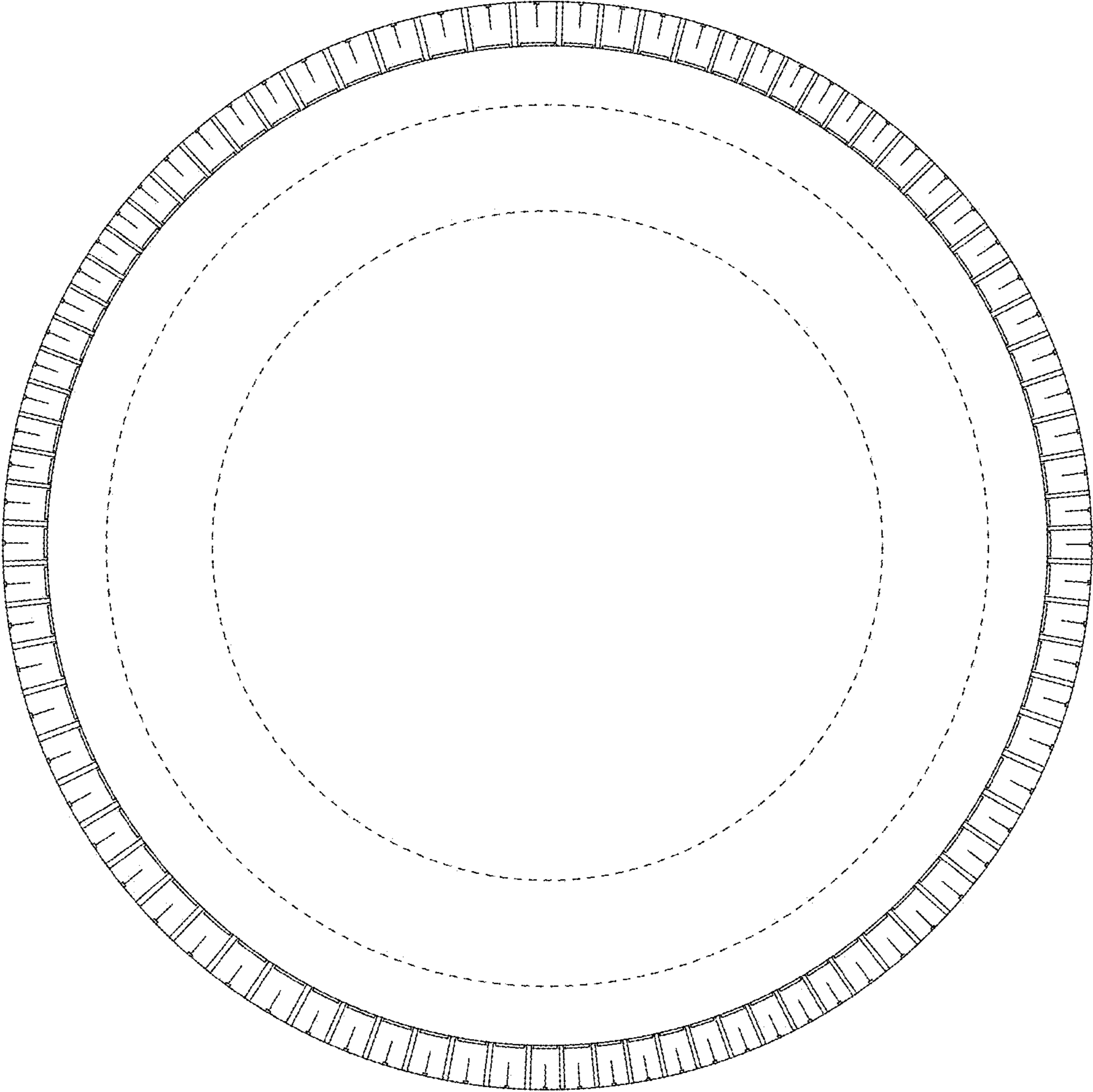

**FIG. 5**

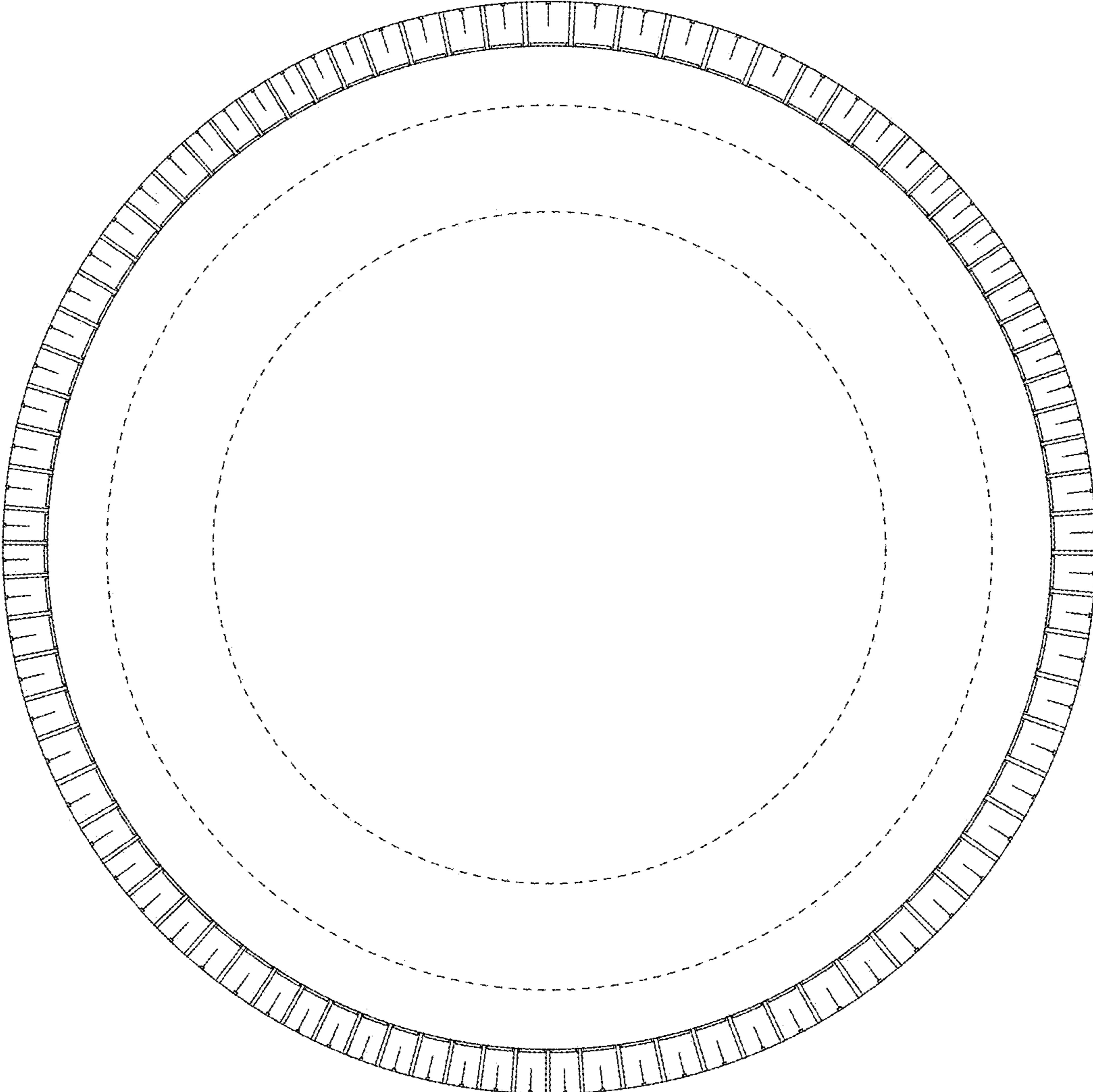

**FIG. 6**

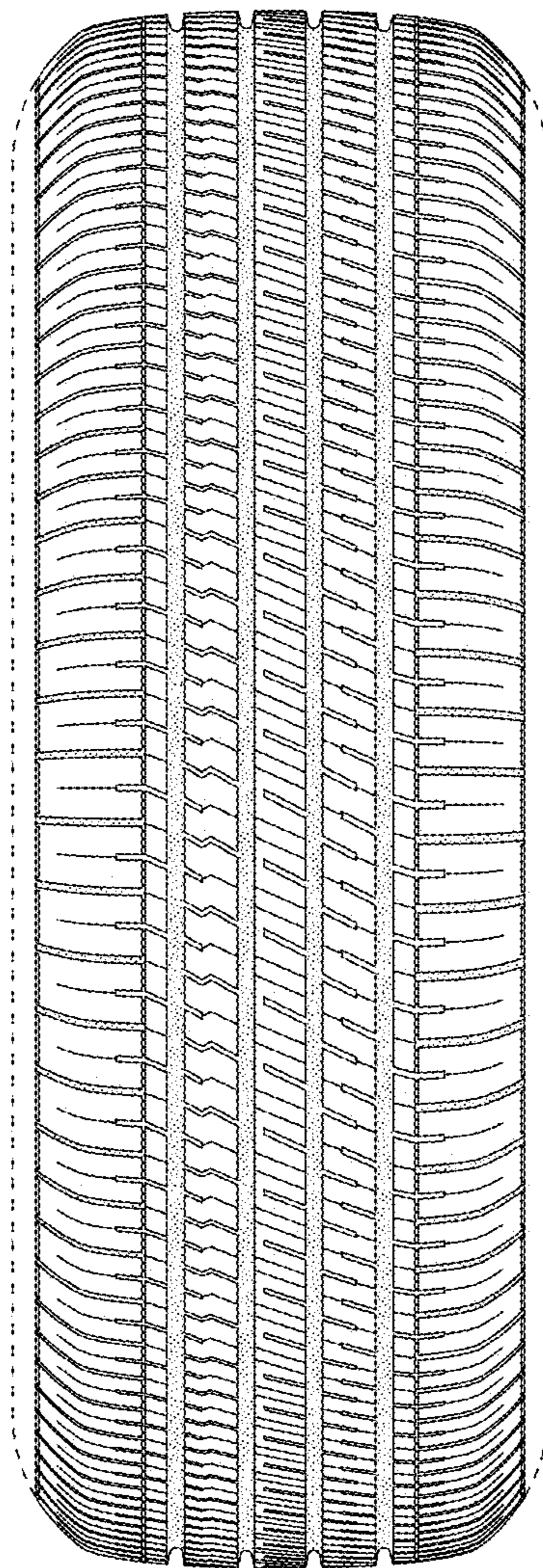

**FIG. 7**

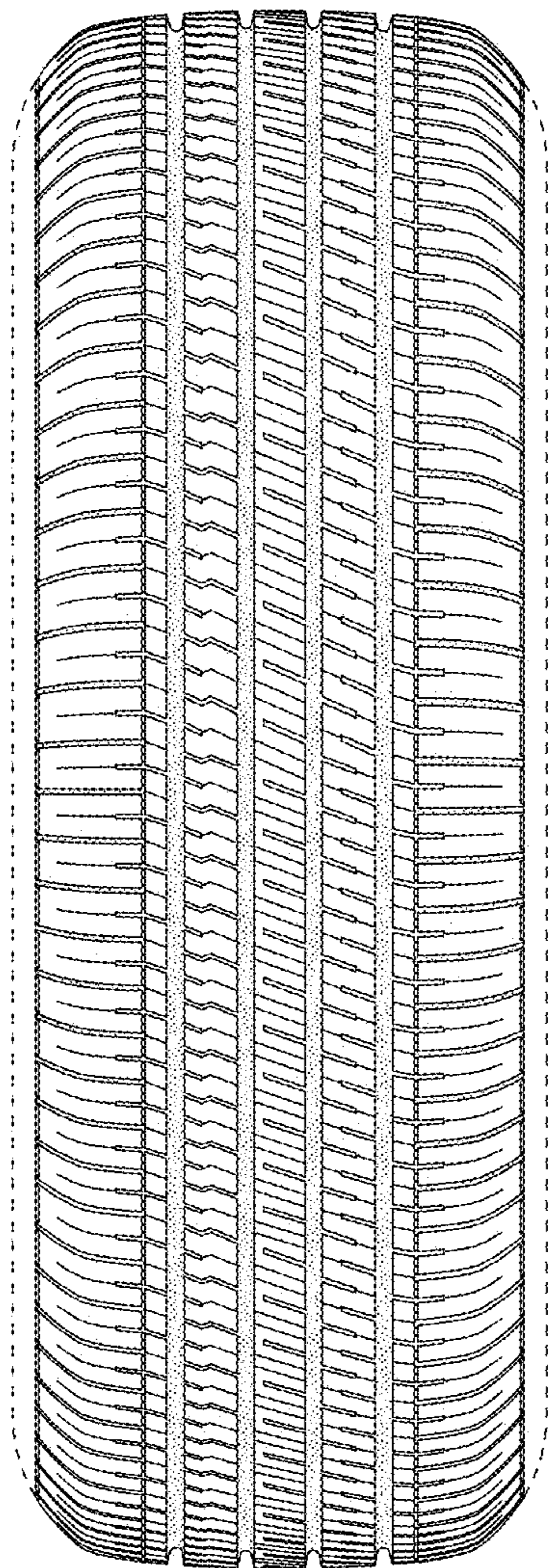



**FIG. 8**

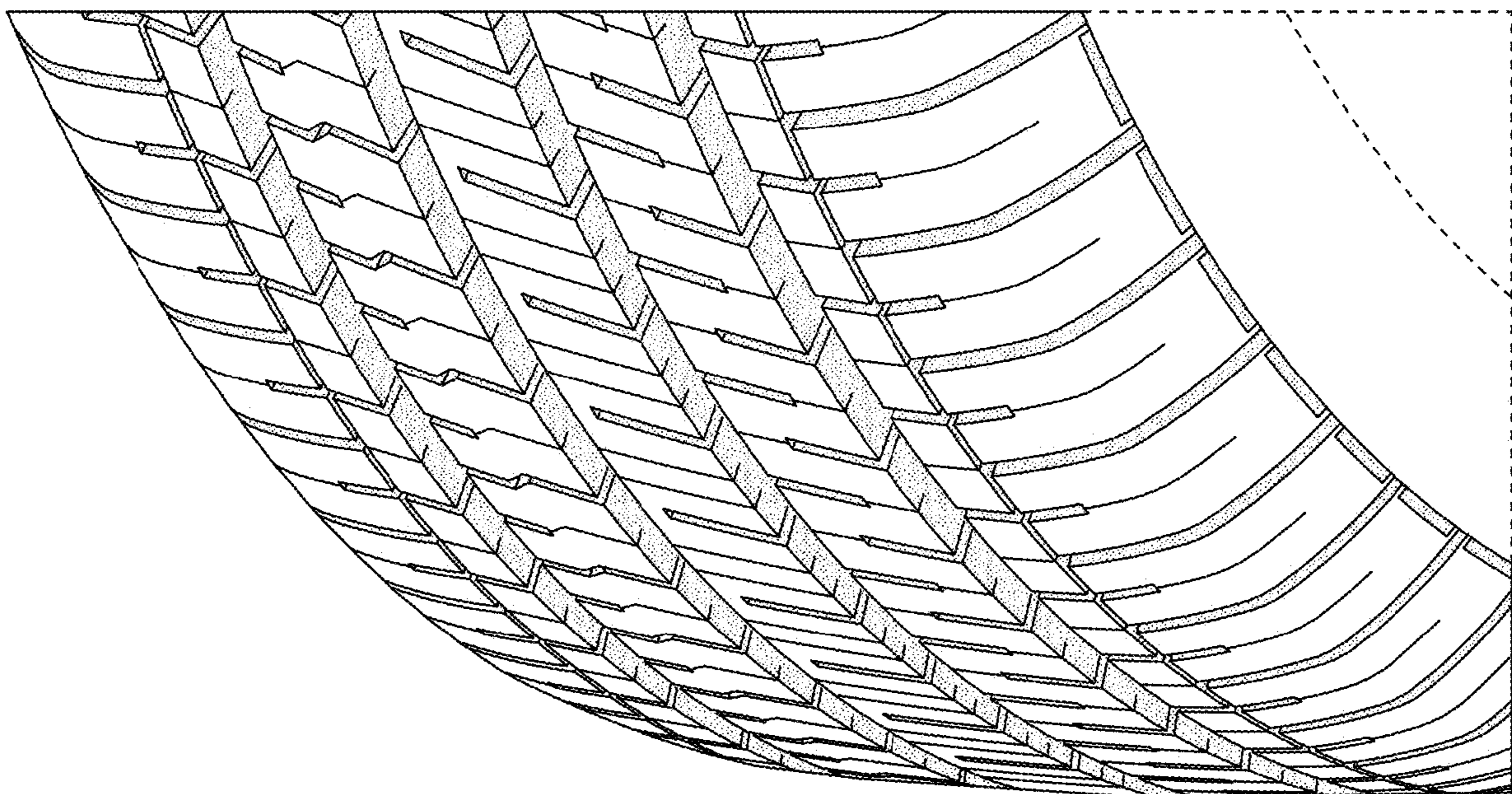
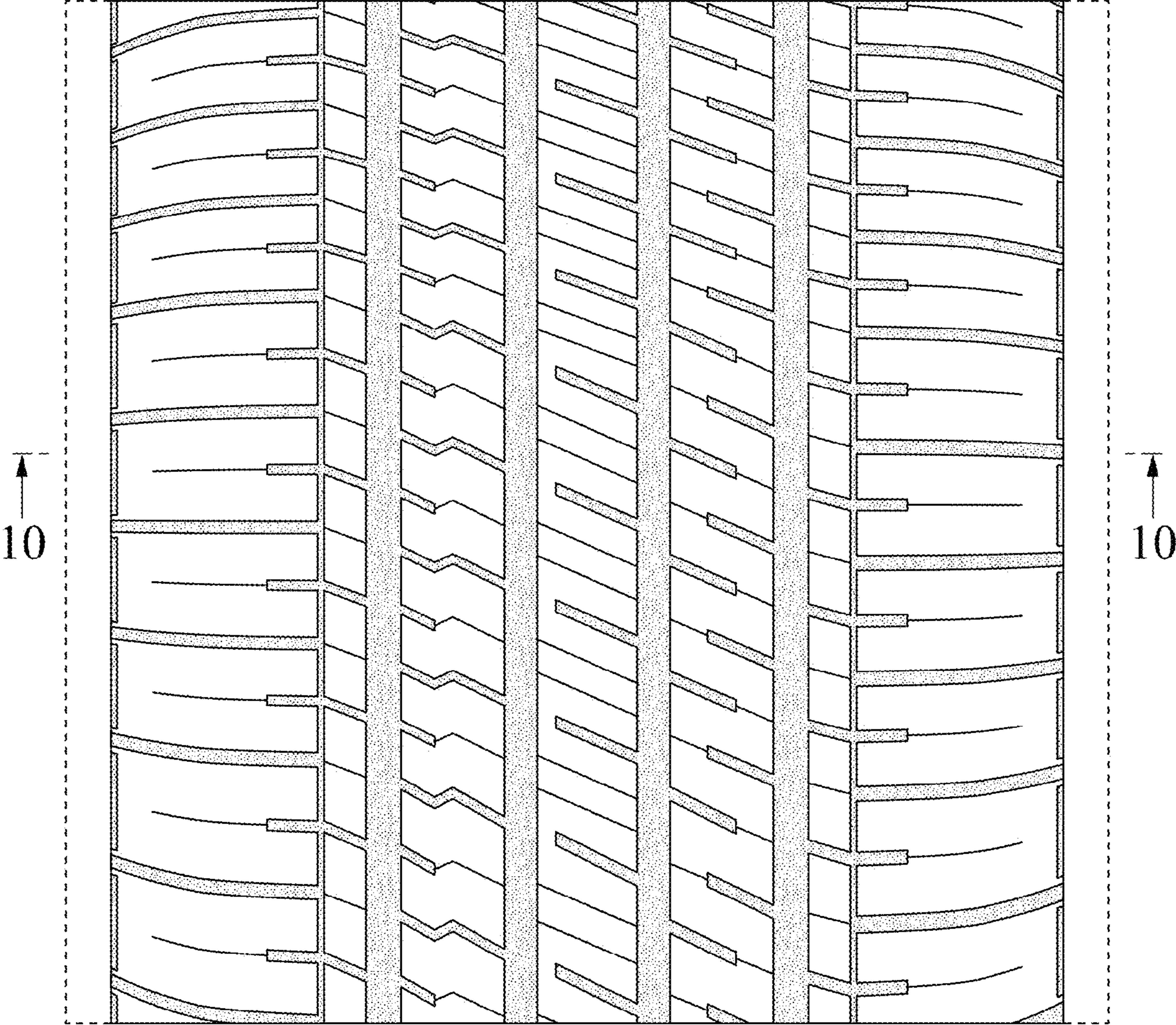

FIG. 9



**FIG. 10**

