



US00D950359S

(12) **United States Design Patent** (10) **Patent No.:** **US D950,359 S**
Ogawa et al. (45) **Date of Patent:** **** May 3, 2022**

(54) **SENSOR BRACKET**
(71) Applicant: **OMRON Corporation**, Kyoto (JP)
(72) Inventors: **Tadahiko Ogawa**, Moriyama (JP); **Koji Takatori**, Moriyama (JP); **Ryo Ikeuchi**, Kusatsu (JP); **Takahiro Nakamura**, Kusatsu (JP)
(73) Assignee: **OMRON Corporation**, Kyoto (JP)
(**) Term: **15 Years**
(21) Appl. No.: **29/686,594**
(22) Filed: **Apr. 5, 2019**

(30) **Foreign Application Priority Data**
Oct. 31, 2018 (JP) 2018-023967
(51) **LOC (13) Cl.** **08-05**
(52) **U.S. Cl.**
USPC **D8/354**
(58) **Field of Classification Search**
USPC D8/349, 354, 363, 366, 371, 373, 376,
D8/377, 380, 381, 394-396; D12/106,
D12/406, 414, 414.1, 223, 196
CPC B60P 7/08; B60P 7/0846; A47F 7/00
See application file for complete search history.

(56) **References Cited**
U.S. PATENT DOCUMENTS
D306,964 S * 4/1990 Zupancic D8/380
5,516,245 A * 5/1996 Cassidy B60P 7/15
410/97
5,807,047 A * 9/1998 Cox B60P 1/00
410/152
D409,079 S * 5/1999 Sobczynski D8/354
6,109,846 A * 8/2000 Davis B60P 7/0846
410/97

7,219,905 B1 * 5/2007 Wilson B62B 3/04
280/79.3
D752,954 S * 4/2016 Lax D8/354
D902,016 S * 11/2020 Yehishalom D8/354
D902,786 S * 11/2020 Johnson D12/106
2007/0163972 A1 * 7/2007 Sopel B60P 7/08
211/60.1
2008/0185489 A1 * 8/2008 Ehrgott A47B 96/067
248/224.7
2018/0264985 A1 * 9/2018 Johnson B60P 3/06
2018/0264988 A1 * 9/2018 Johnson B60P 7/0892

* cited by examiner
Primary Examiner — Keli L Hill
Assistant Examiner — Harold E Blackwell, II
(74) *Attorney, Agent, or Firm* — Capitol City TechLaw

(57) **CLAIM**
The ornamental design for a sensor bracket, as shown and described.

DESCRIPTION
FIG. 1 is a front, top, and right side perspective view of a sensor bracket showing our new design;
FIG. 2 is a rear, top, and right side perspective view thereof;
FIG. 3 is a front view thereof;
FIG. 4 is a rear view thereof;
FIG. 5 is a left side view thereof;
FIG. 6 is a right side view thereof;
FIG. 7 is a top view thereof, a bottom view being a mirror image thereof; and,
FIG. 8 is front, top, and right side perspective view of the sensor bracket in a separated condition.
The dashed broken lines in the figures show portions of the sensor bracket that form no part of the claimed design. The dot-dashed broken lines in the figures represent boundaries that form no part of the claimed design.

1 Claim, 4 Drawing Sheets

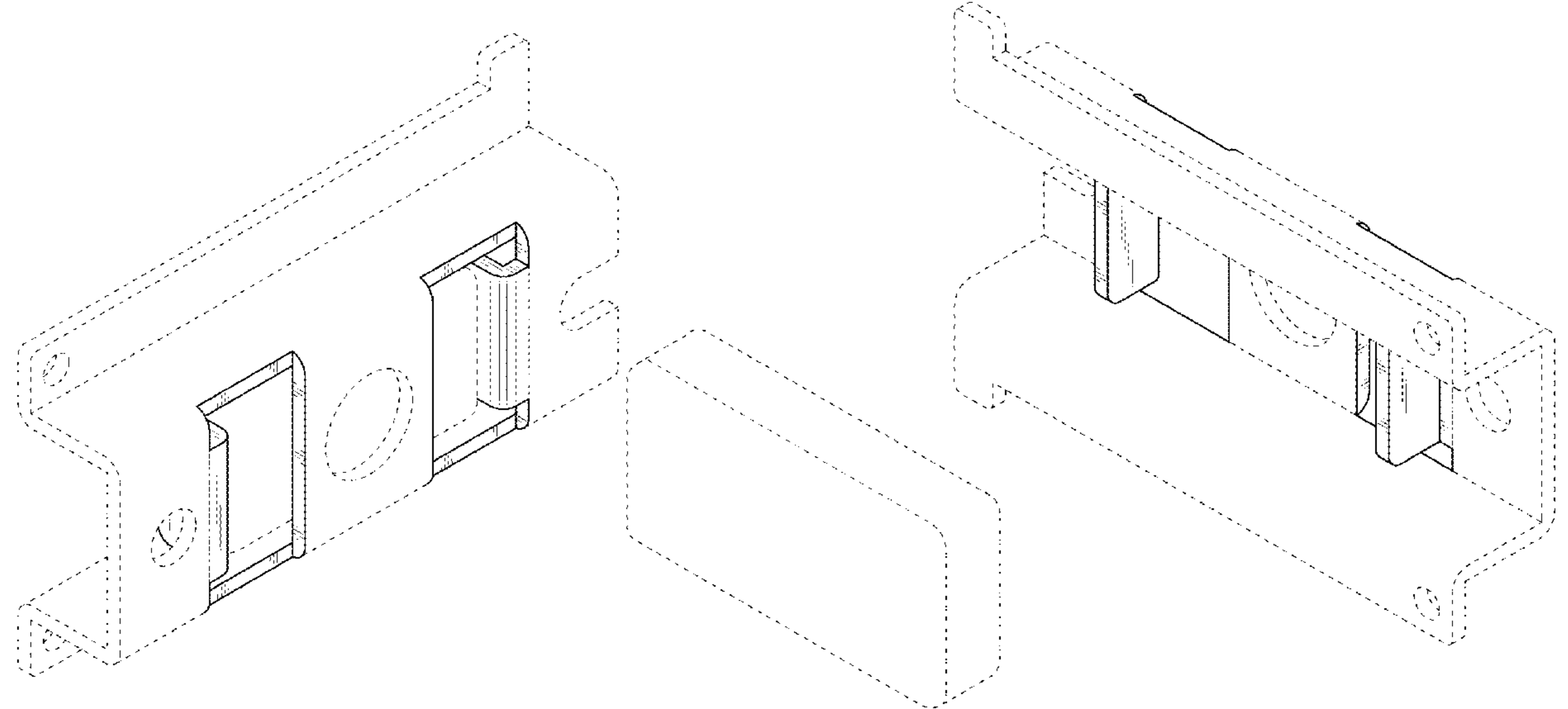

Fig. 1

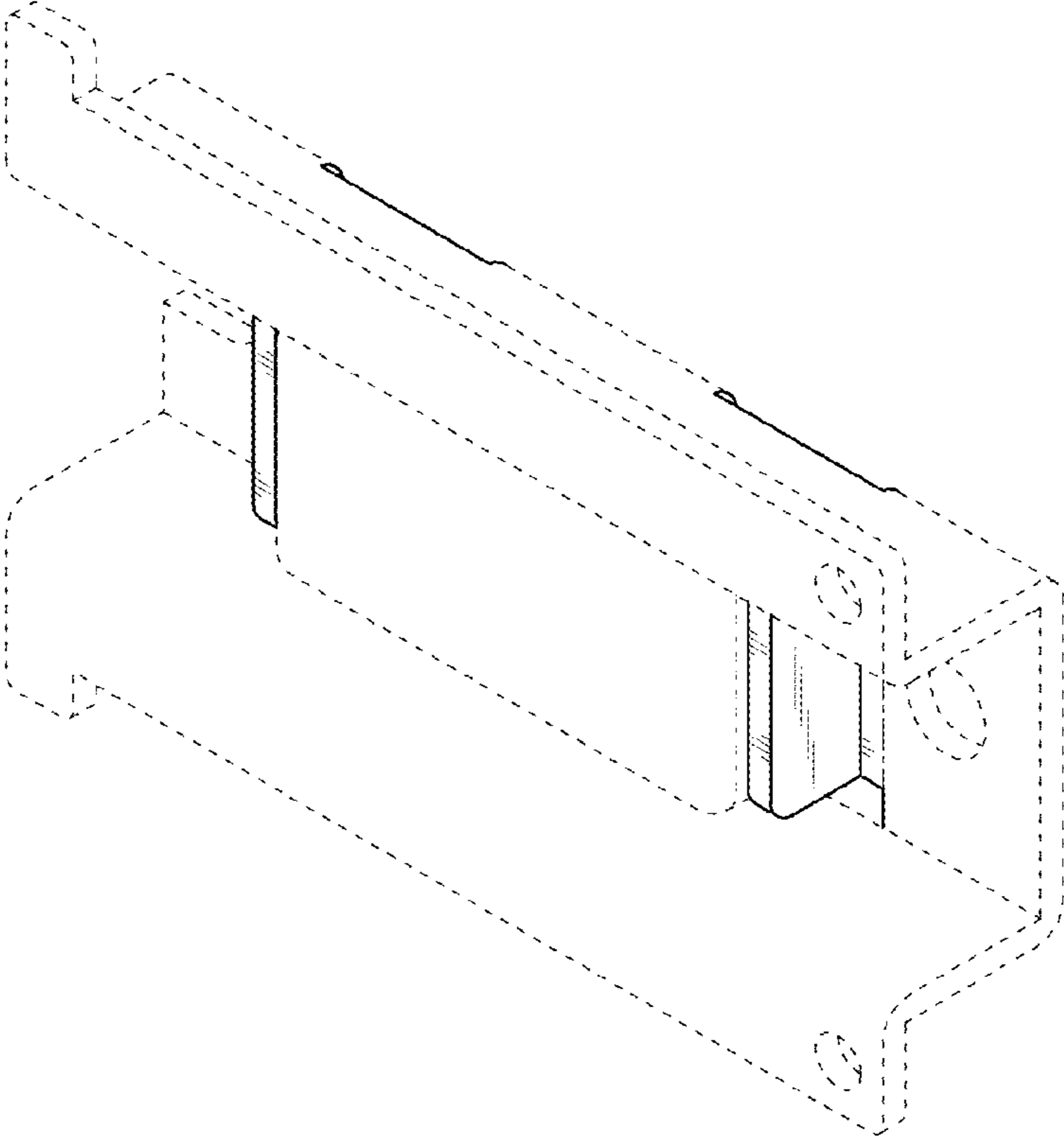

Fig. 2

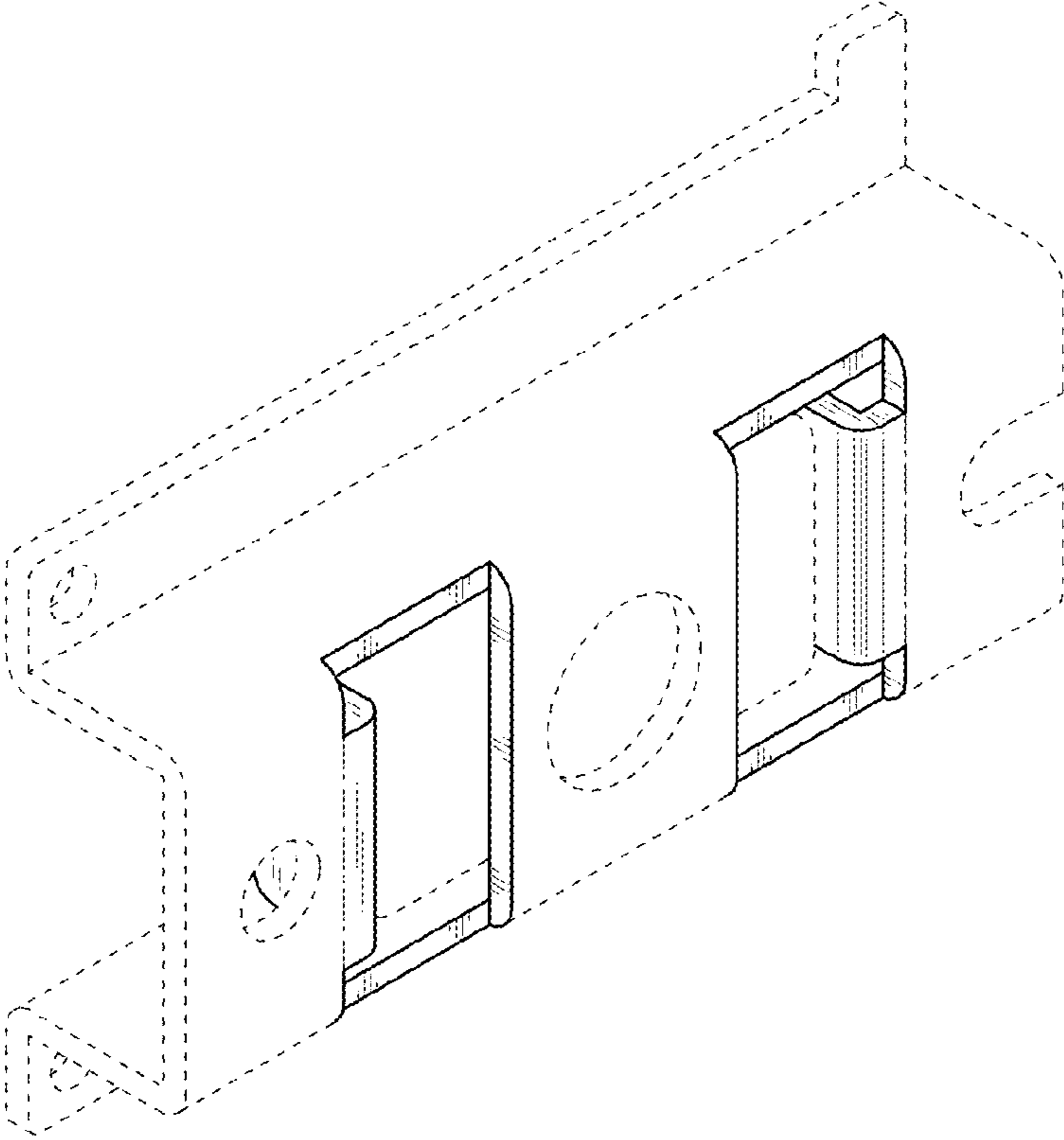

Fig. 3

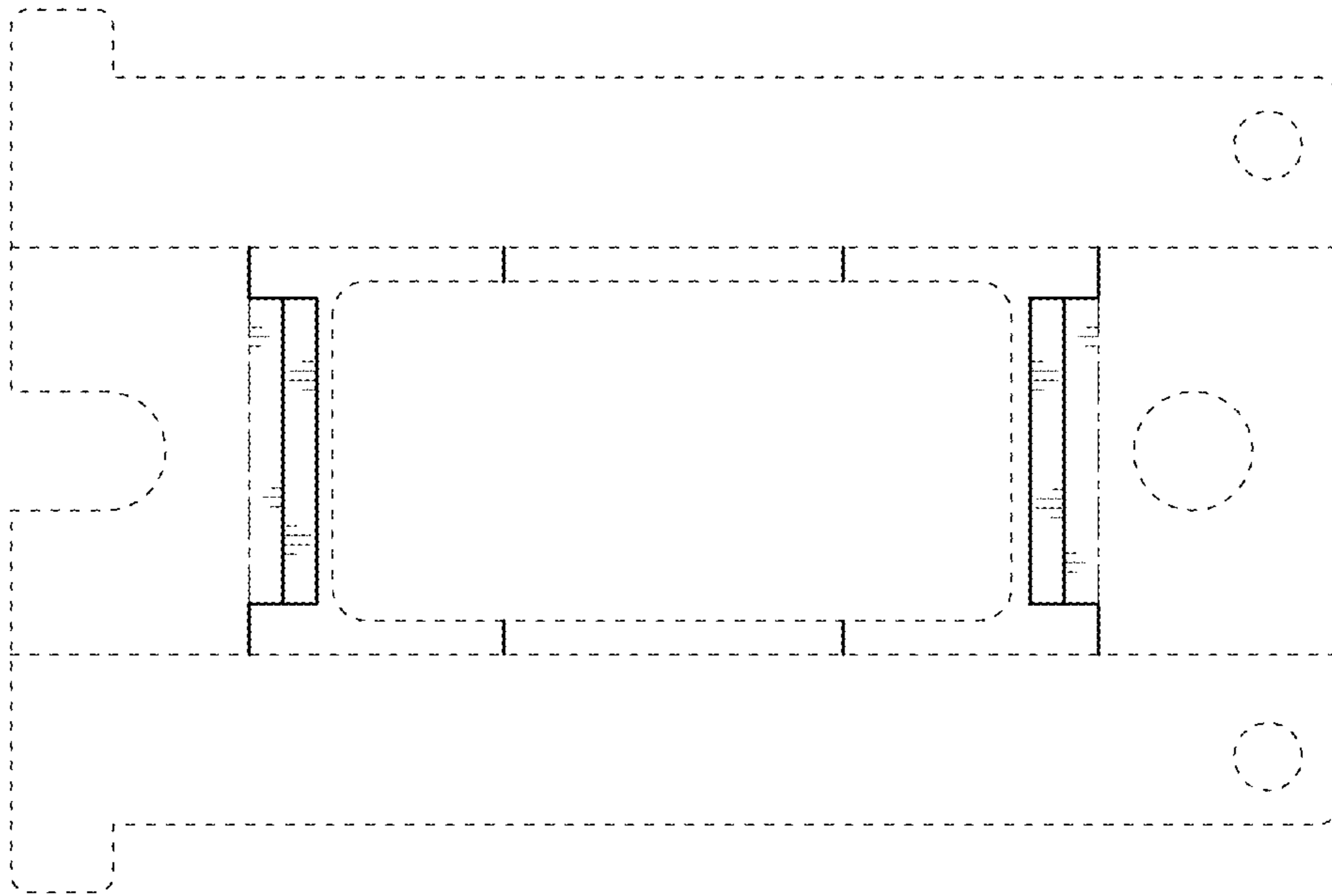

Fig. 4

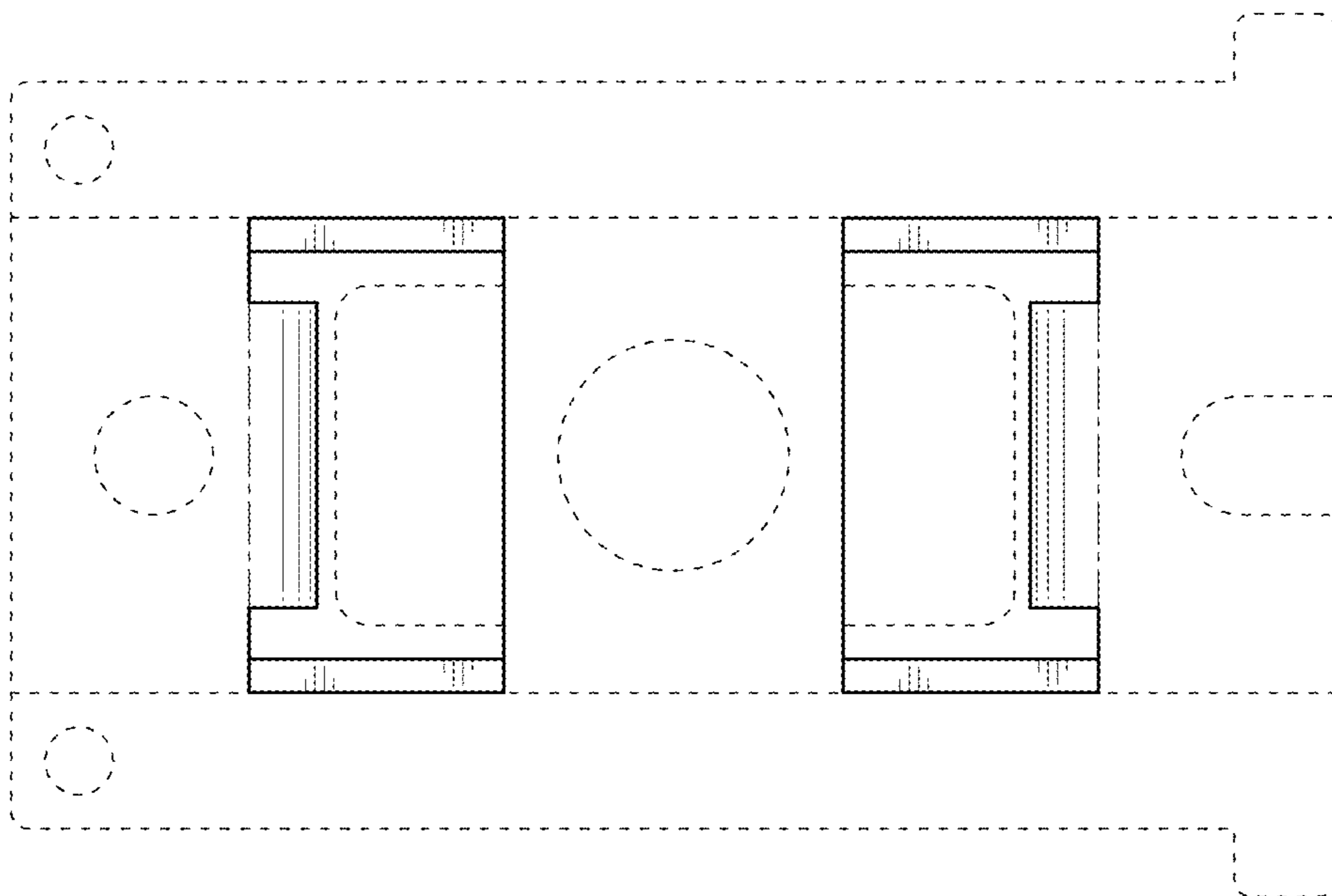

Fig. 5

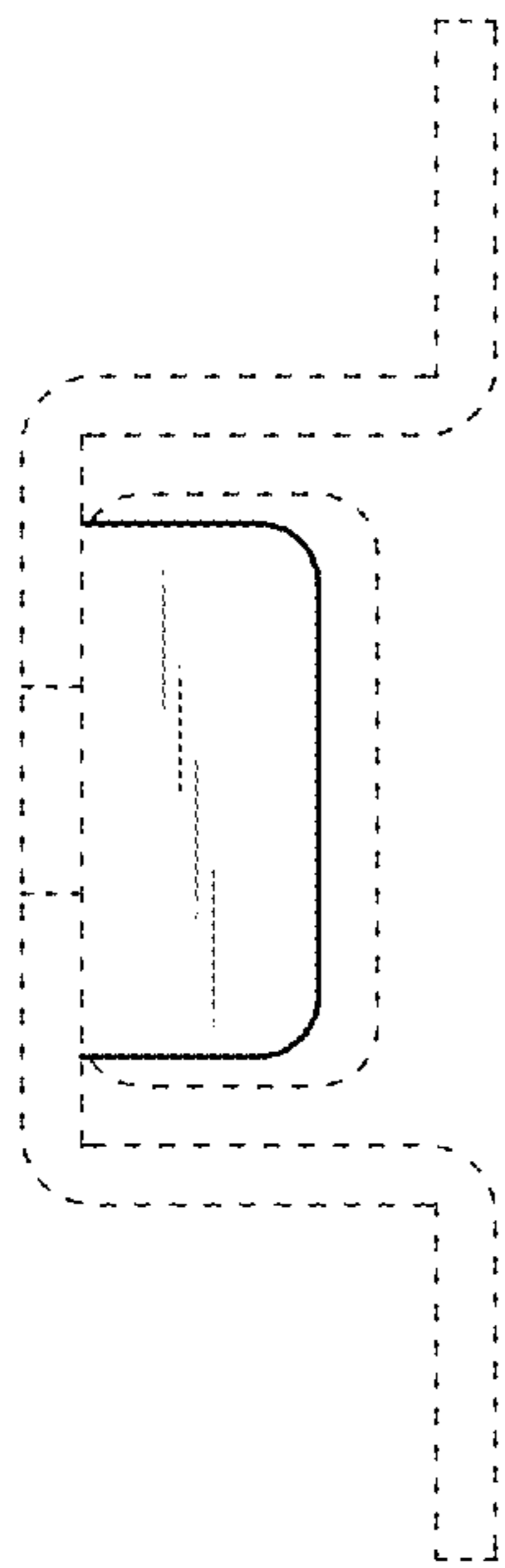

Fig. 6

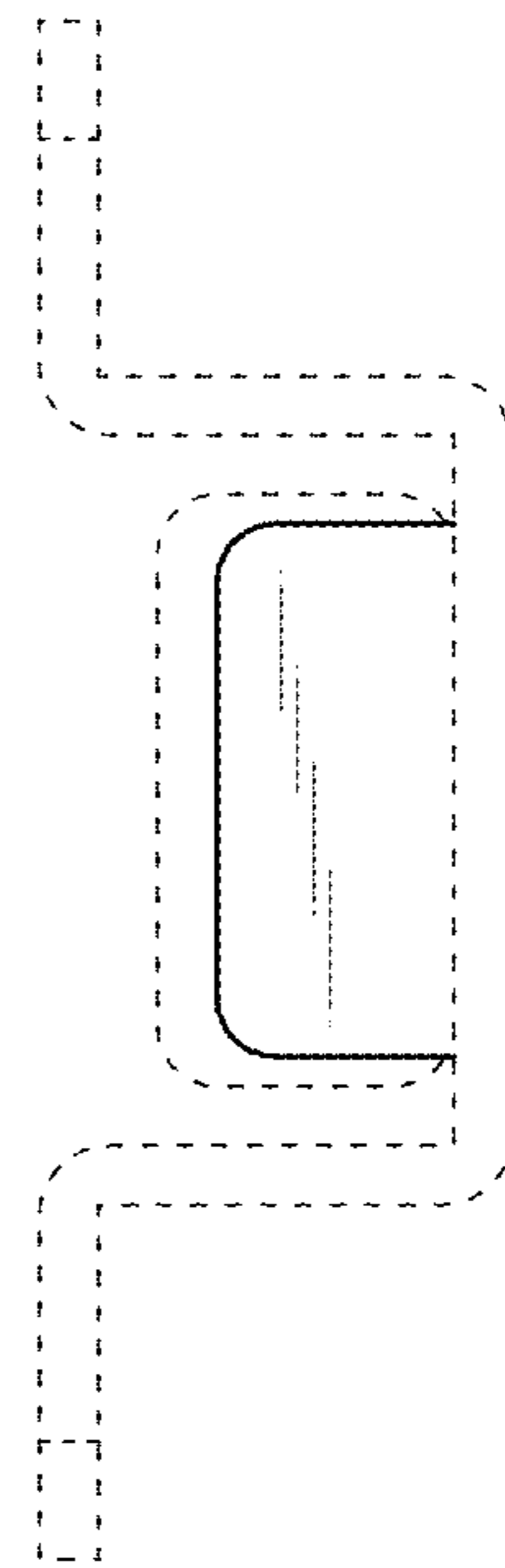

Fig. 7



Fig. 8

