



US00D950211S

(12) **United States Design Patent**
Tejada Bernard et al.

(10) **Patent No.:** **US D950,211 S**
(45) **Date of Patent:** **** May 3, 2022**

- (54) **SHOE SOLE**
- (71) Applicant: **Cole Haan LLC**, Greenland, NH (US)
- (72) Inventors: **Jose A. Tejada Bernard**, Greenland, NH (US); **Kyle Jenkins**, Greenland, NH (US)
- (73) Assignee: **COLE HAAN LLC**, Greenland, NH (US)
- (**) Term: **15 Years**
- (21) Appl. No.: **29/744,848**
- (22) Filed: **Jul. 31, 2020**
- (51) **LOC (13) Cl.** **02-04**
- (52) **U.S. Cl.**
USPC **D2/947**
- (58) **Field of Classification Search**
USPC D2/902, 906, 908, 916, 918, 925,
D2/946-962, 977; 36/1, 1.5, 3 B, 22 R,
36/24.5, 25 R, 28, 32 R, 34 R, 59 C,
36/67 A, 101-107, 114-116, 117.3, 117.4,
36/124-136
CPC A43B 13/24; A43B 13/28; A43B 13/30;
A43B 13/32; A43B 13/34; A43B 13/36
See application file for complete search history.

(56) **References Cited**

U.S. PATENT DOCUMENTS

D157,034 S *	1/1950	Eldon	D2/902
D628,368 S *	12/2010	Raysse	D2/946
D642,776 S *	8/2011	Raysse	D2/946
D643,189 S *	8/2011	Teteriatnikov	D2/946
D671,723 S *	12/2012	Teteriatnikov	D2/947
D672,123 S *	12/2012	Williams, Jr.	D2/947
D680,308 S *	4/2013	Hardman	D2/947
D692,217 S *	10/2013	Fogg	D2/947
D710,579 S *	8/2014	Williams, Jr.	D2/947
D713,625 S *	9/2014	Raasch	D2/947
D713,626 S *	9/2014	Raasch	D2/947

D714,035 S *	9/2014	O'Connor	D2/947
D746,560 S	1/2016	Verfl		
D747,083 S	1/2016	Verfl		
D756,620 S	5/2016	Boys		
D762,964 S *	8/2016	Nyssen	D2/972
D763,564 S *	8/2016	Nyssen	D2/972
D768,969 S	10/2016	Boys		
9,468,255 B2 *	10/2016	Dojan	A43B 1/0018

(Continued)

OTHER PUBLICATIONS

OriginalGrand Wingtip Oxford, ColeHaan.com, [online], [site visited Oct. 19, 2021]. <URL: <https://www.colehaan.com/originalgrand-wingtip-oxford-woodbury-java/C26472.html>> (Year: 2021).*

(Continued)

Primary Examiner — Jonathan J Han

(74) Attorney, Agent, or Firm — Thompson Coburn LLP

(57) **CLAIM**

The ornamental design for a shoe sole, as shown and described.

DESCRIPTION

FIG. 1 is a first perspective view of a shoe sole showing our new design;
FIG. 2 is a second perspective view thereof;
FIG. 3 is a front view thereof;
FIG. 4 is a rear view thereof;
FIG. 5 is a left side view thereof;
FIG. 6 is a right side view thereof;
FIG. 7 is a top view thereof; and,
FIG. 8 is a bottom view thereof.

The dash-dot-dash lines immediately adjacent the shaded areas represent the bounds of the claimed design while all other broken lines are directed to environment and are for illustrative purposes only; the broken lines form no part of the claimed design.

1 Claim, 8 Drawing Sheets

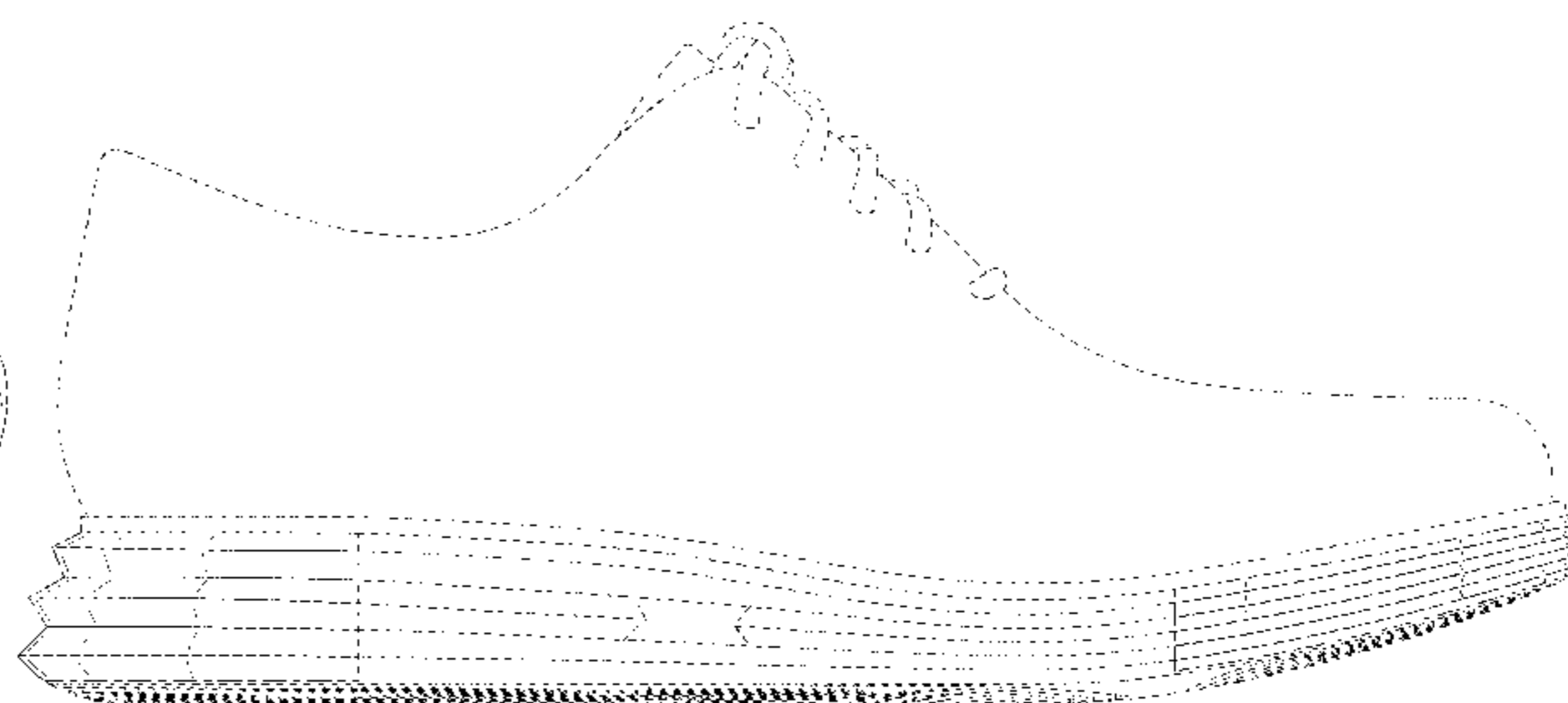
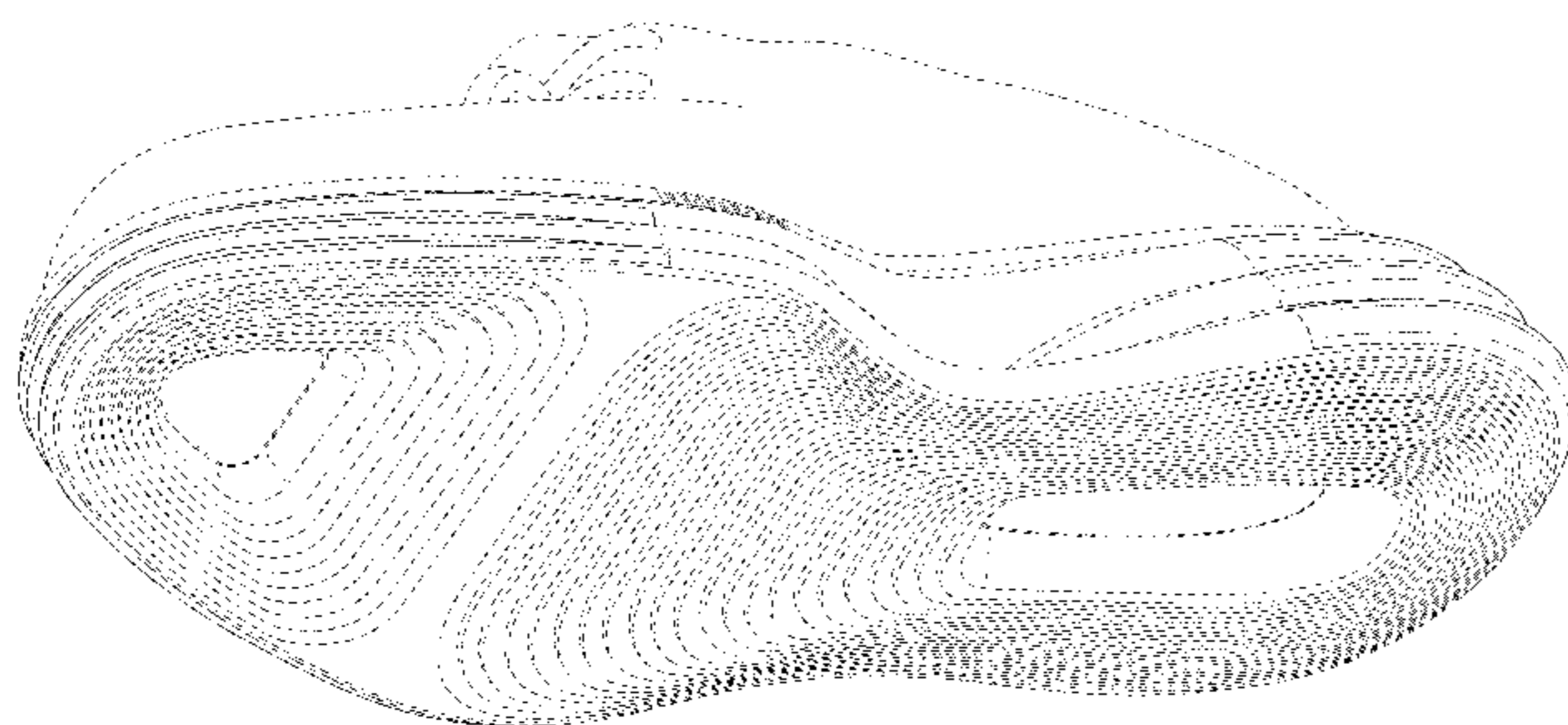

(56)

References Cited

U.S. PATENT DOCUMENTS

D770,739 S * 11/2016 Nethongkome D2/947
 D770,740 S * 11/2016 Teteriatnikov D2/947
 9,510,635 B2 * 12/2016 Dojan A43B 13/223
 D790,183 S * 6/2017 VanHook D2/959
 D810,411 S * 2/2018 Klein D2/960
 D812,871 S * 3/2018 Reyes D2/947
 D834,795 S * 12/2018 Vasyli D2/947
 D855,301 S * 8/2019 Williams, Jr. D2/960
 D885,718 S * 6/2020 Roulo D2/947
 D912,947 S 3/2021 Boys et al.
 D912,948 S 3/2021 Boys et al.
 D913,655 S * 3/2021 Boys D2/947
 D913,668 S * 3/2021 Boys D2/957
 D922,741 S * 6/2021 Boys D2/947
 D922,742 S * 6/2021 Boys D2/947
 D929,086 S * 8/2021 Small D2/947
 2012/0167417 A1 * 7/2012 McDowell A43B 7/085
 36/107

2013/0139410 A1* 6/2013 Dirsra A43B 13/12
 36/103
 2013/0312284 A1* 11/2013 Berend A43B 1/0072
 36/84
 2014/0259766 A1* 9/2014 James A43C 11/08
 36/83

OTHER PUBLICATIONS

OriginalGrand Energy Twin Oxford, ColeHaan.com, [online], [site visited Oct. 19, 2021]. <URL: <https://www.colehaan.com/originalgrand-energy-twin-oxford-dark-denim-cyan/C34209.html>> (Year: 2021).
 OriginalGrand Golf Shoe, ColeHaan.com, [online], [site visited Oct. 19, 2021]. <URL: <https://www.colehaan.com/originalgrand-golf-shoe-grey-camo/C34388.html>> (Year: 2021).
 "OriginalGrand Wingtip Oxford", retrieved from <https://www.colehaan.com/originalgrand-wingtip-oxford-khaki-birch-stitchlite-192004679860.html> on Jul. 31, 2020.
 "OriginalGrand Ultra Wingtip Oxford", retrieved from <https://www.colehaan.com/originalgrand-ultra-wingtip-oxford-british-tan-nubuck/C32068.html> on Jul. 31, 2020.

* cited by examiner

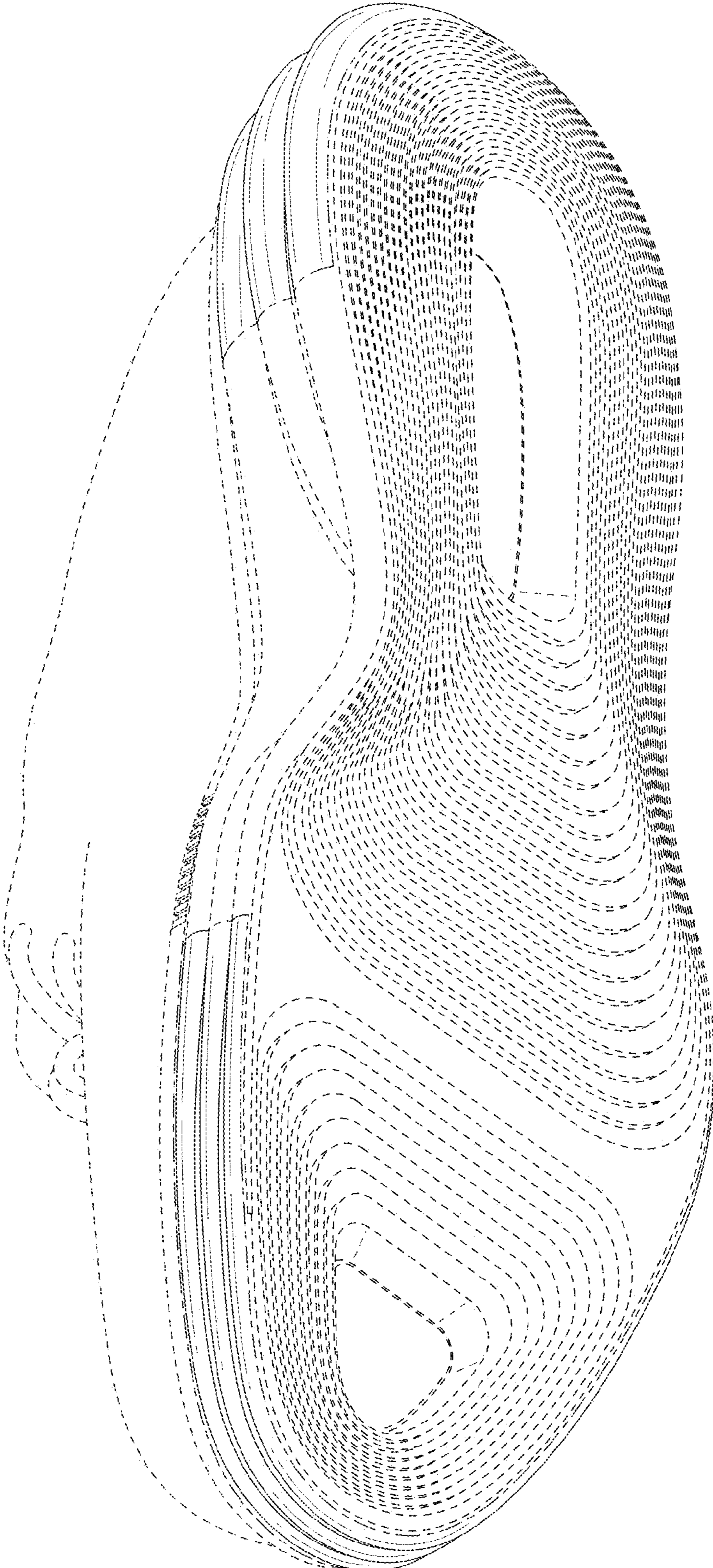

FIG. 1

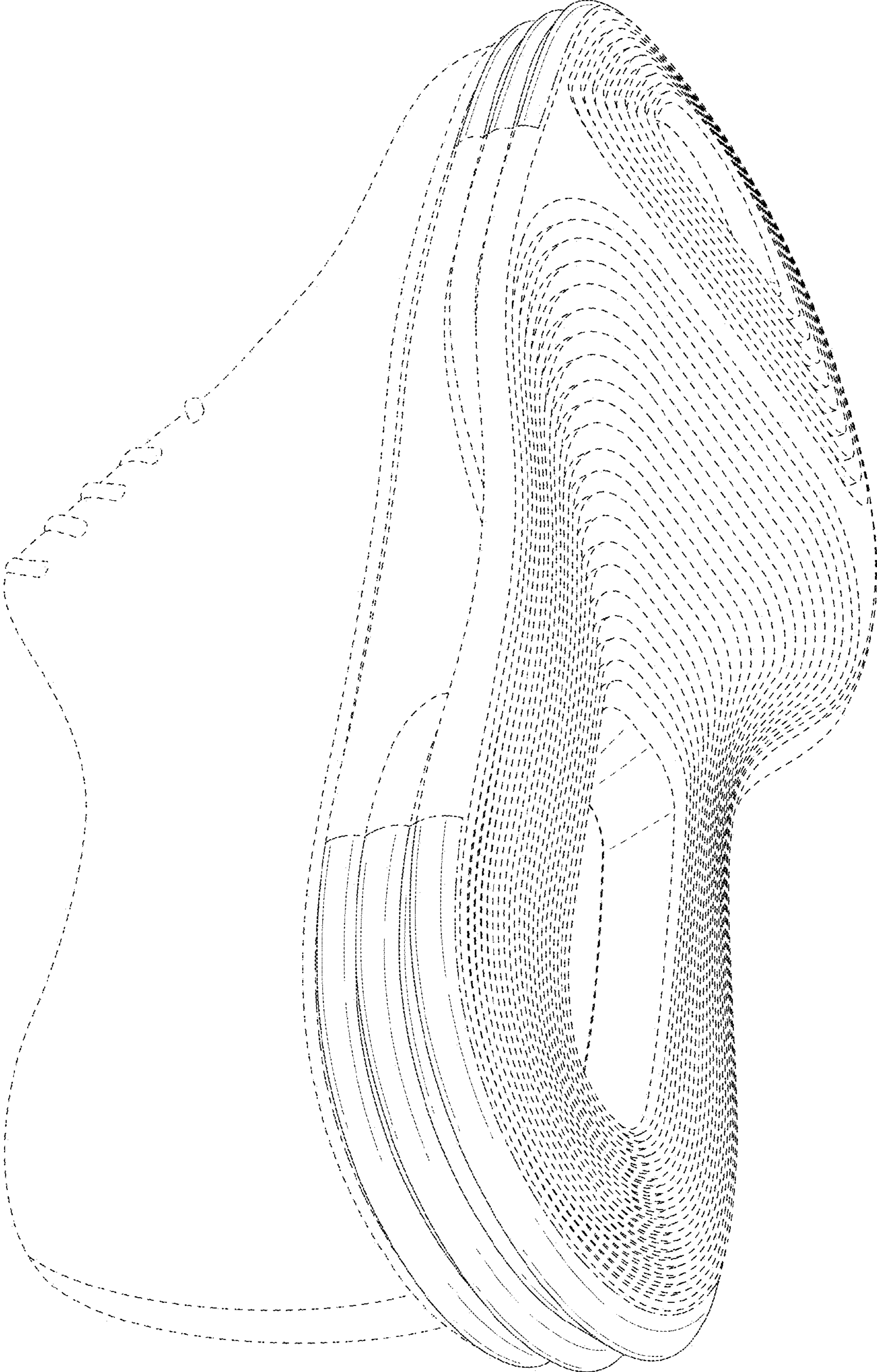

FIG. 2

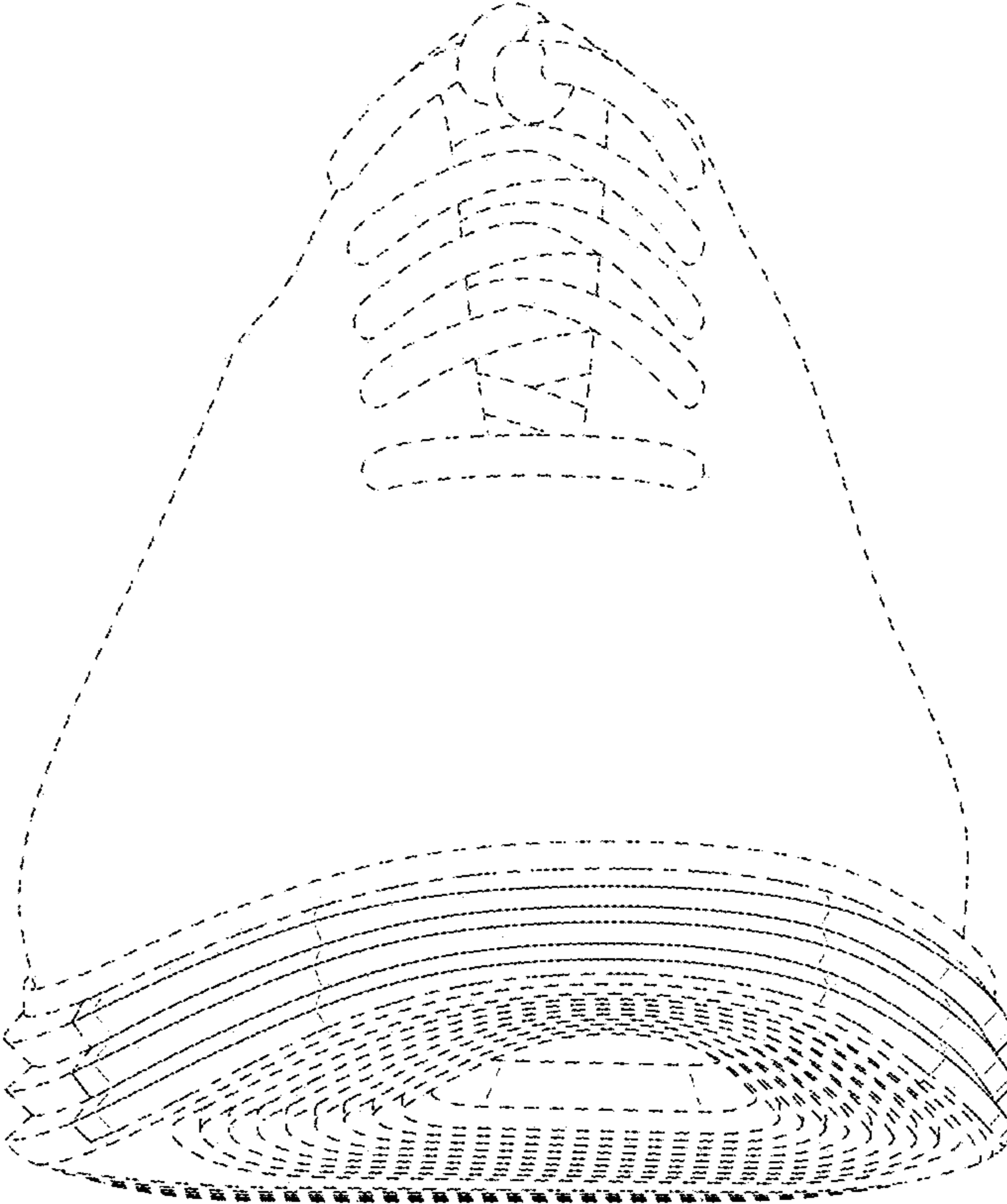

FIG. 3

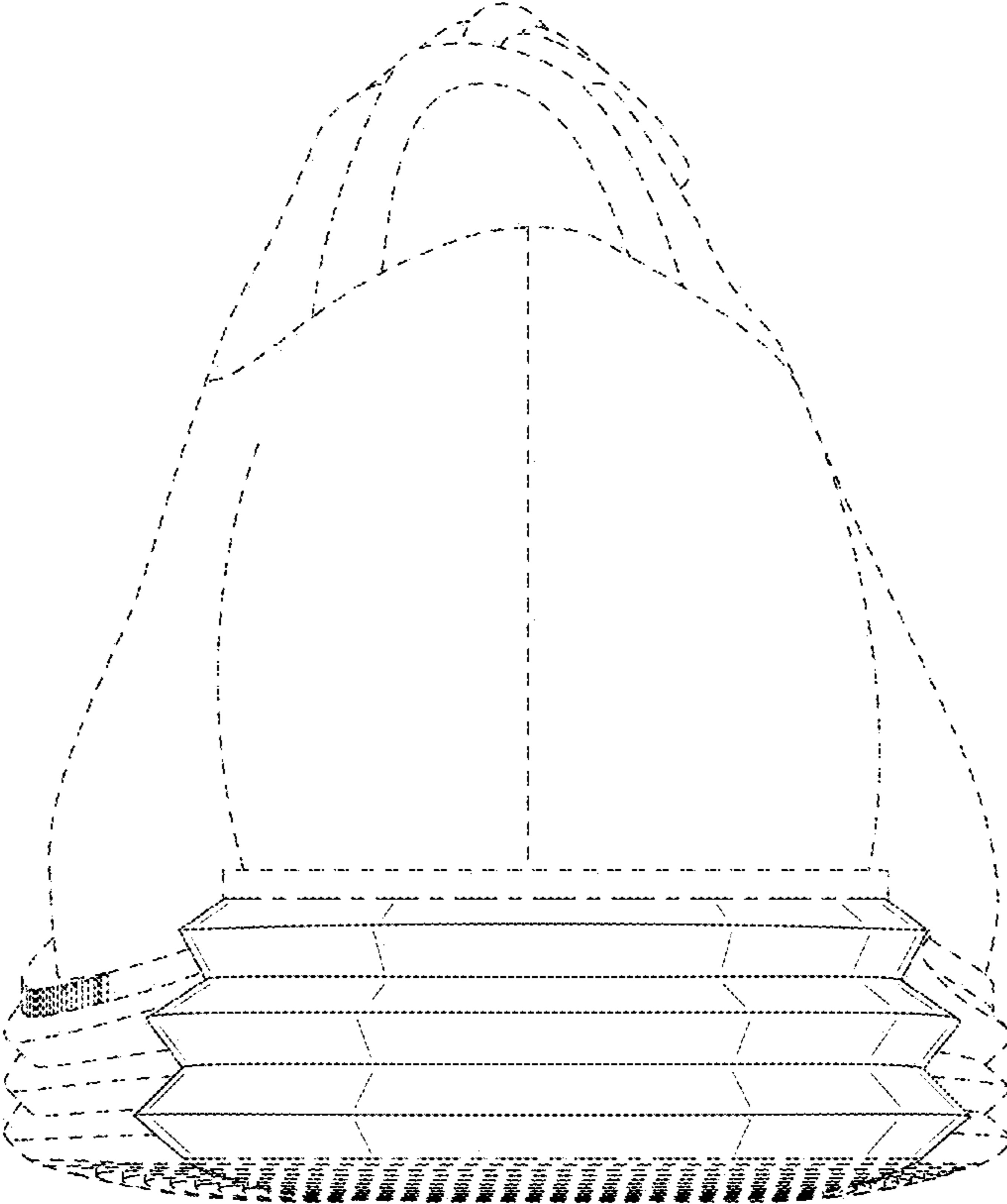

FIG. 4

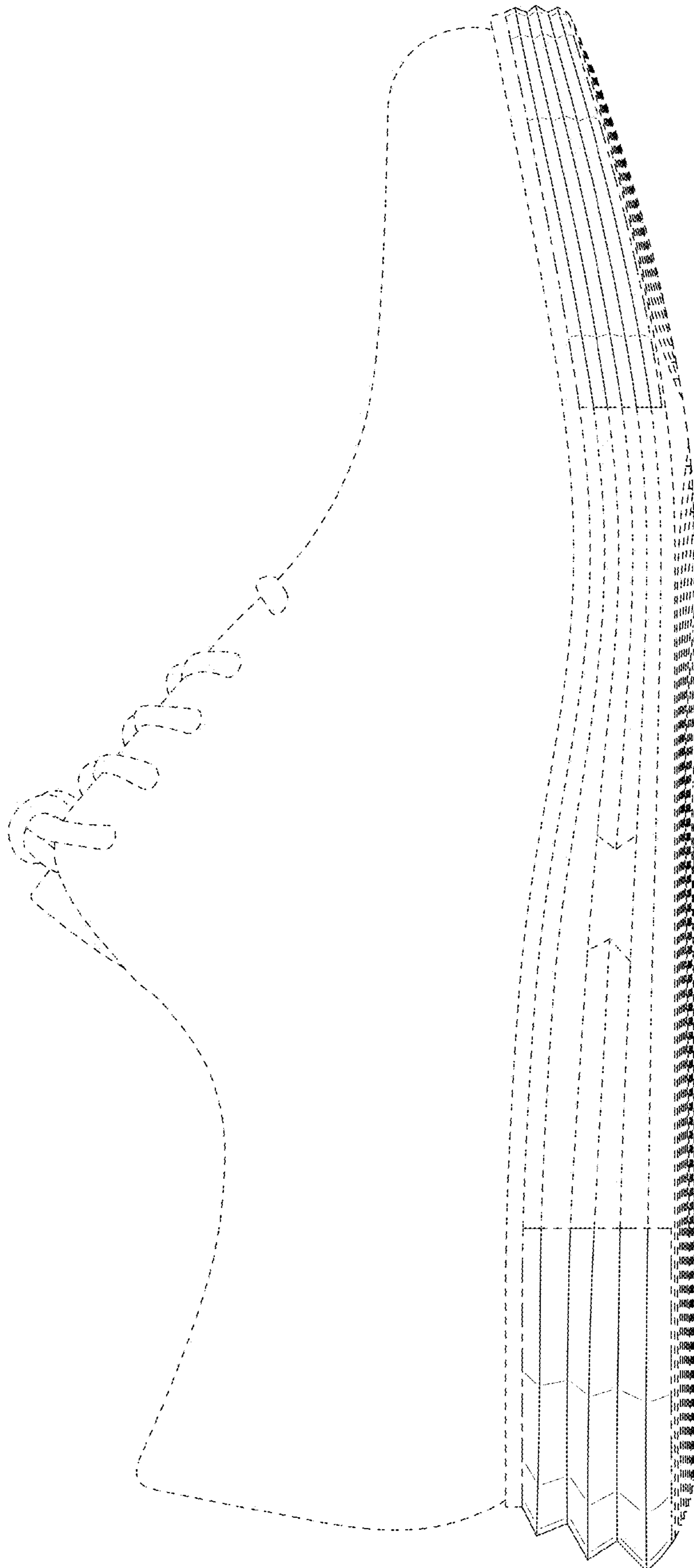

FIG. 5

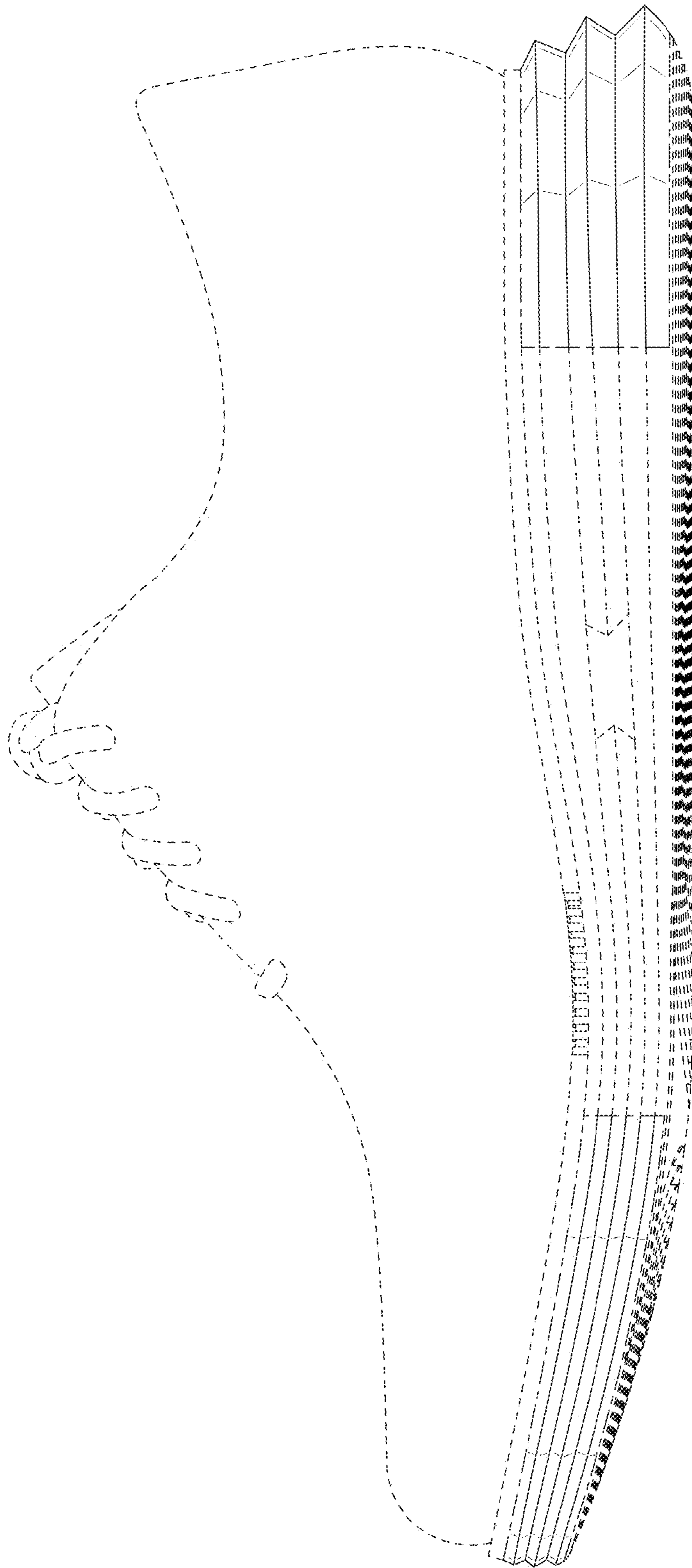

FIG. 6

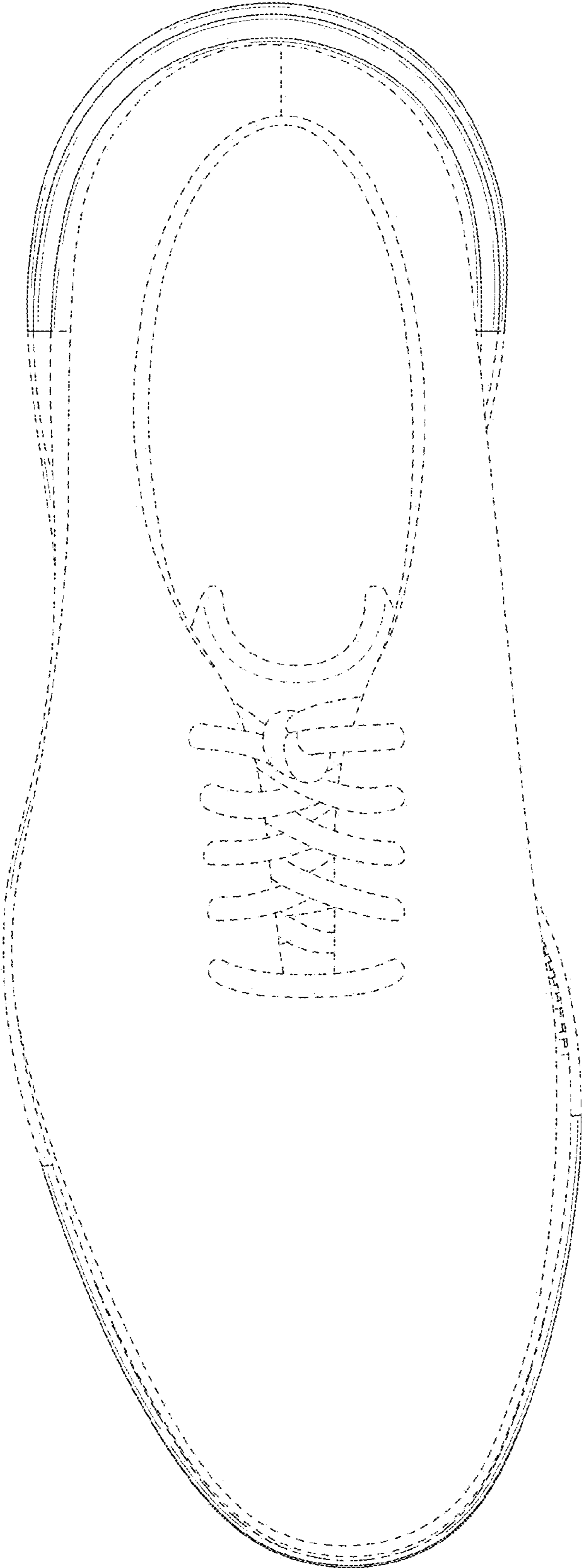

FIG. 7

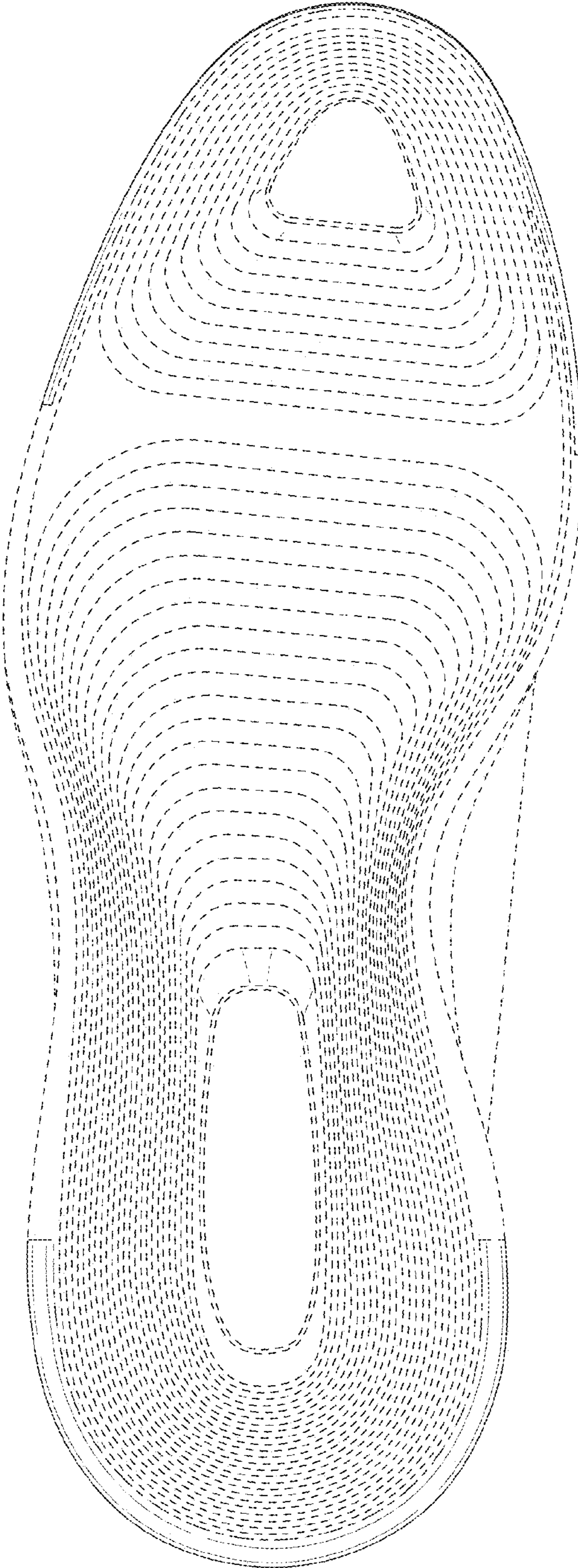

FIG. 8