



US00D950210S

(12) **United States Design Patent** (10) **Patent No.:** **US D950,210 S**
Tejada Bernard et al. (45) **Date of Patent:** **** May 3, 2022**

(54) **SHOE SOLE**
(71) Applicant: **Cole Haan LLC**, Greenland, NH (US)
(72) Inventors: **Jose A. Tejada Bernard**, Greenland, NH (US); **Kyle Jenkins**, Greenland, NH (US)
(73) Assignee: **COLE HAAN LLC**, Greenland, NH (US)

(**) Term: **15 Years**
(21) Appl. No.: **29/744,838**

(22) Filed: **Jul. 31, 2020**
(51) **LOC (13) Cl.** **02-04**
(52) **U.S. Cl.**
USPC **D2/947**
(58) **Field of Classification Search**
USPC D2/902, 906, 908, 916, 918, 925,
D2/946-962, 977; 36/1, 1.5, 3 B, 22 R,
36/24.5, 25 R, 28, 32 R, 34 R, 59 C,
36/67 A, 101-107, 114-116, 117.3, 117.4,
36/124-136
CPC A43B 13/00; A43B 13/02; A43B 13/023;
A43B 13/026; A43B 13/04; A43B 13/08;
A43B 13/10; A43B 13/12; A43B 13/14;
A43B 13/141; A43B 13/143; A43B
13/16; A43B 13/18; A43B 13/181; A43B
13/187; A43B 13/189; A43B 13/20; A43B
13/22; A43B 13/223; A43B 13/24; A43B
13/28; A43B 13/30; A43B 13/32; A43B
13/34; A43B 13/36

See application file for complete search history.

(56) **References Cited**

U.S. PATENT DOCUMENTS

D157,034 S * 1/1950 Eldon D2/902
D628,368 S * 12/2010 Raysse D2/946
D642,776 S * 8/2011 Raysse D2/946

D643,189 S * 8/2011 Teteriatnikov D2/946
D671,723 S * 12/2012 Teteriatnikov D2/947
D672,123 S * 12/2012 Williams, Jr. D2/947
D680,308 S * 4/2013 Hardman D2/947
D692,217 S * 10/2013 Fogg D2/947
D710,579 S * 8/2014 Williams, Jr. D2/947
D713,625 S * 9/2014 Raasch D2/947
D713,626 S * 9/2014 Raasch D2/947
D714,035 S * 9/2014 O'Connor D2/947

(Continued)

OTHER PUBLICATIONS

OriginalGrand Wingtip Oxford, ColeHaan.com, [online], [site visited Oct. 19, 2021]. <URL: <https://www.colehaan.com/originalgrand-wingtip-oxford-woodbury-java/C26472.html>> (Year: 2021).*

(Continued)

Primary Examiner — Jonathan J Han

(74) *Attorney, Agent, or Firm* — Thompson Coburn LLP

(57) **CLAIM**

The ornamental design for a shoe sole, as shown and described.

DESCRIPTION

FIG. 1 is a first perspective view of a shoe sole showing our new design;

FIG. 2 is a second perspective view thereof;

FIG. 3 is a front view thereof;

FIG. 4 is a rear view thereof;

FIG. 5 is a left side view thereof;

FIG. 6 is a right side view thereof;

FIG. 7 is a top view thereof; and,

FIG. 8 is a bottom view thereof.

The dash-dot-dash lines immediately adjacent the shaded areas represent the bounds of the claimed design while all other broken lines are directed to environment and are for illustrative purposes only; the broken lines form no part of the claimed design.

1 Claim, 8 Drawing Sheets

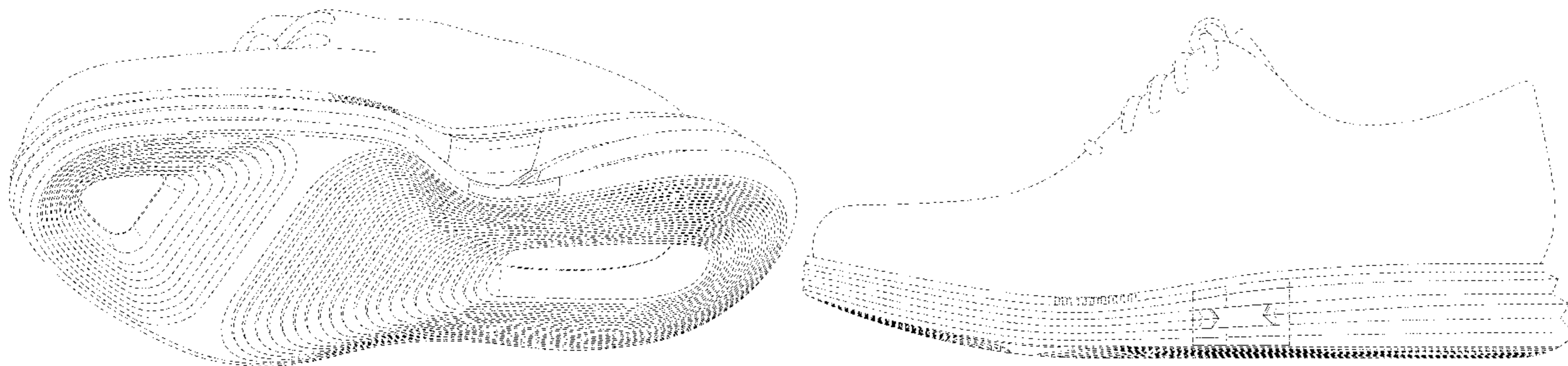

(56)

References Cited

U.S. PATENT DOCUMENTS

D746,560 S 1/2016 Verfl
 D747,083 S 1/2016 Verfl
 D756,620 S 5/2016 Boys
 D762,964 S * 8/2016 Nyssen D2/972
 D763,564 S * 8/2016 Nyssen D2/972
 D768,969 S 10/2016 Boys
 9,468,255 B2 * 10/2016 Dojan A43B 1/0018
 D770,739 S * 11/2016 Nethongkome D2/947
 D770,740 S * 11/2016 Teteriatnikov D2/947
 9,510,635 B2 * 12/2016 Dojan A43B 13/223
 D790,183 S * 6/2017 VanHook D2/959
 D810,411 S * 2/2018 Klein D2/960
 D812,871 S * 3/2018 Reyes D2/947
 D834,795 S * 12/2018 Vasyli D2/947
 D855,301 S * 8/2019 Williams, Jr. D2/960
 D885,718 S * 6/2020 Roulo D2/947
 D912,947 S 3/2021 Boys et al.
 D912,948 S 3/2021 Boys et al.
 D913,655 S * 3/2021 Boys D2/947
 D913,668 S * 3/2021 Boys D2/957
 D922,741 S * 6/2021 Boys D2/947
 D922,742 S * 6/2021 Boys D2/947
 D929,086 S * 8/2021 Small D2/947

2012/0167417 A1* 7/2012 McDowell A43B 7/085
 36/107
 2013/0139410 A1* 6/2013 Dirsa A43B 13/12
 36/103
 2013/0312284 A1* 11/2013 Berend A43B 1/0072
 36/84
 2014/0259766 A1* 9/2014 James A43C 11/08
 36/83

OTHER PUBLICATIONS

OriginalGrand Energy Twin Oxford, ColeHaan.com, [online], [site visited Oct. 19, 2021]. <URL: <https://www.colehaan.com/originalgrand-energy-twin-oxford-dark-denim-cyan/C34209.html>> (Year: 2021).
 OriginalGrand Golf Shoe, ColeHaan.com, [online], [site visited Oct. 19, 2021]. <URL: <https://www.colehaan.com/originalgrand-golf-shoe-grey-camo/C34388.html>> (Year: 2021).
 "OriginalGrand Wingtip Oxford", retrieved from <https://www.colehaan.com/originalgrand-wingtip-oxford-khaki-birch-stitchlite-192004679860.html> on Jul. 31, 2020.
 "OriginalGrand Ultra Wingtip Oxford", retrieved from <https://www.colehaan.com/originalgrand-ultra-wingtip-oxford-british-tan-nubuck/C32068.html> on Jul. 31, 2020.

* cited by examiner

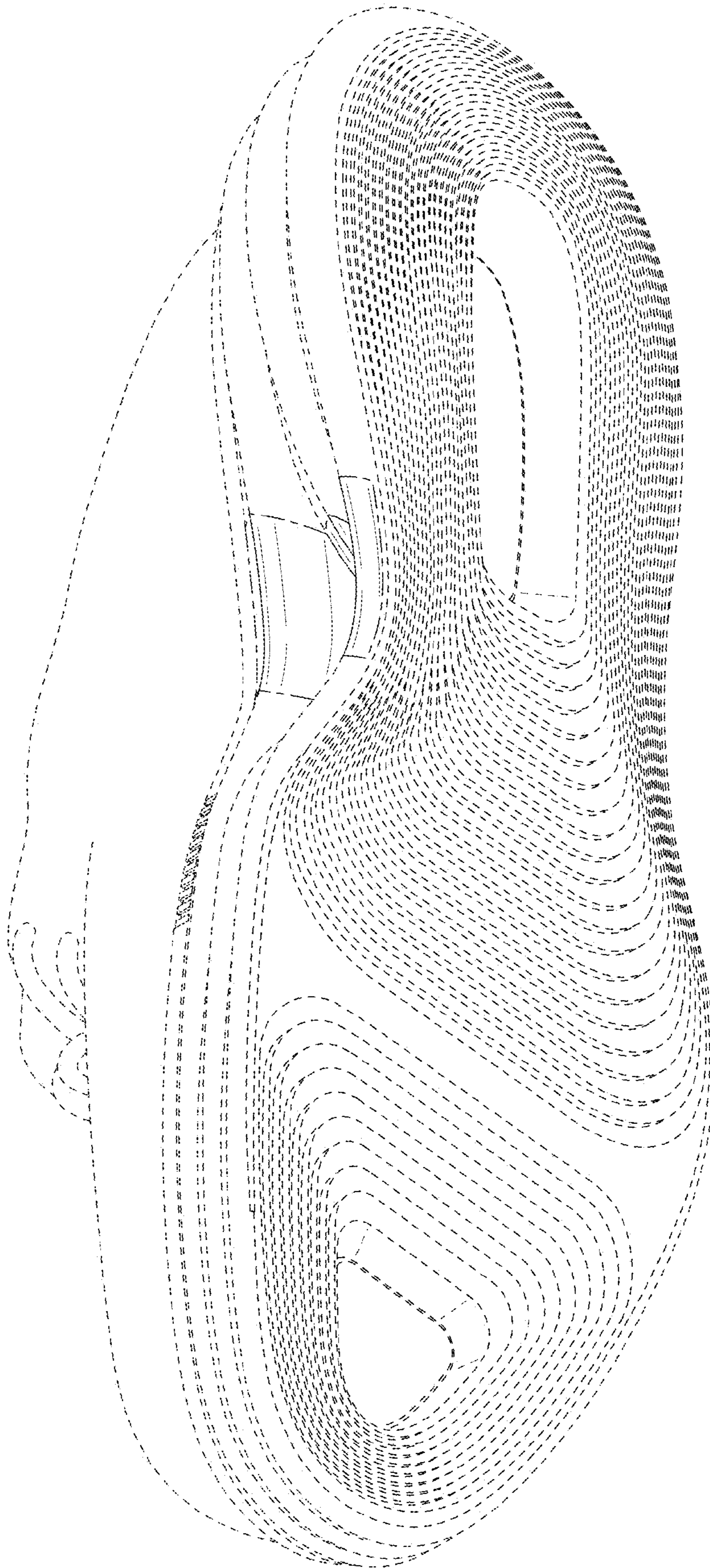

FIG. 1

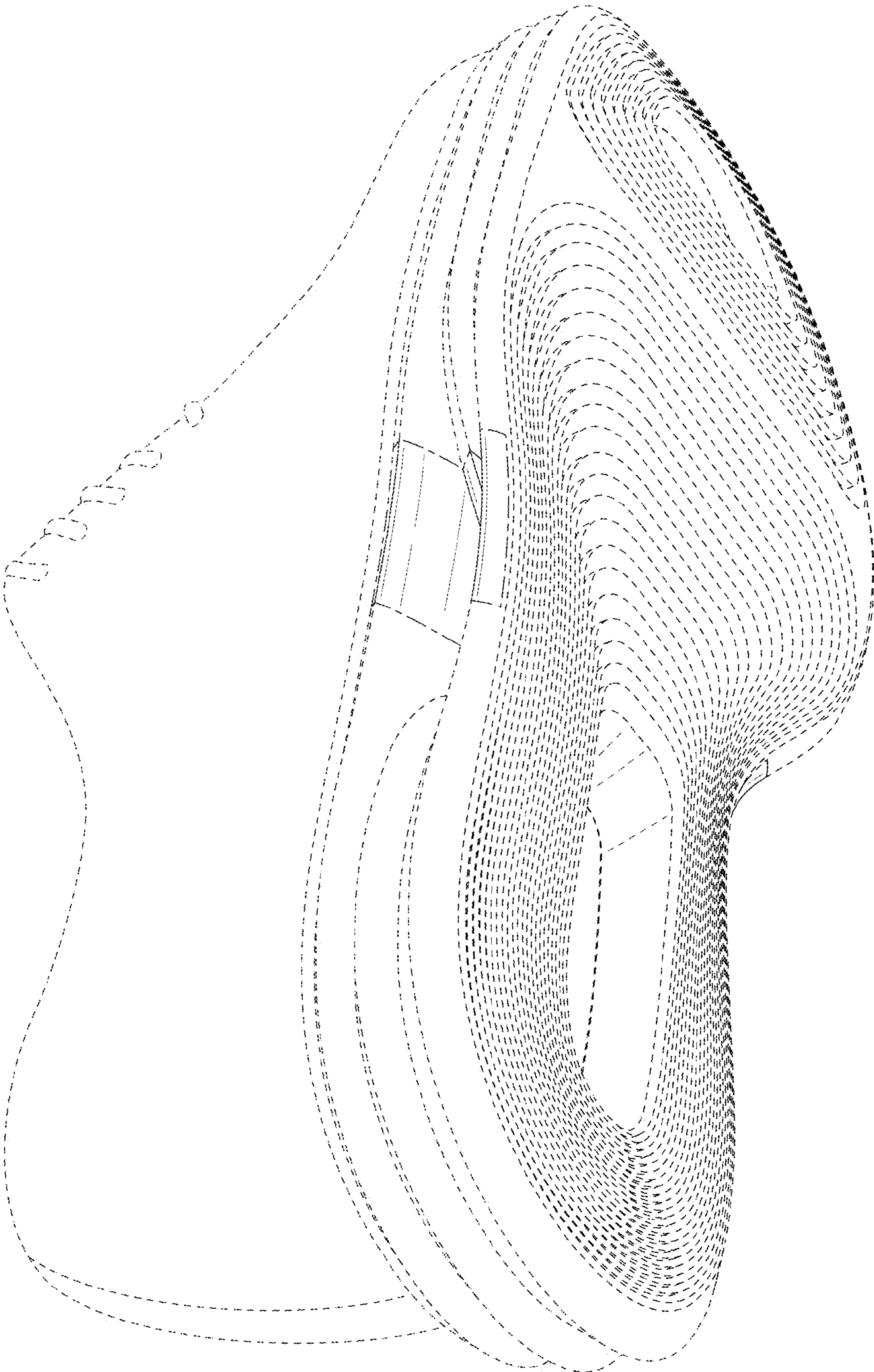

FIG. 2

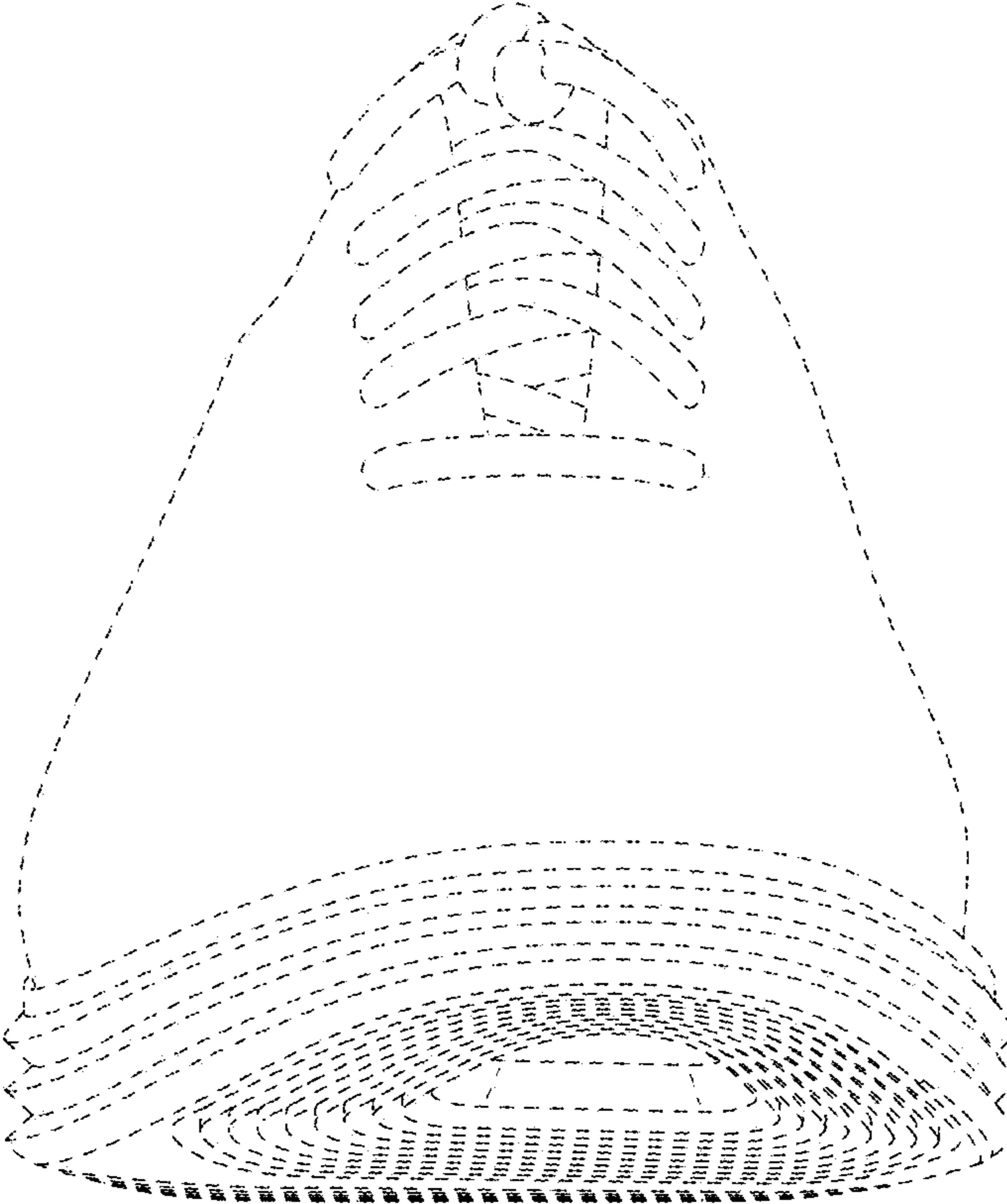

FIG. 3

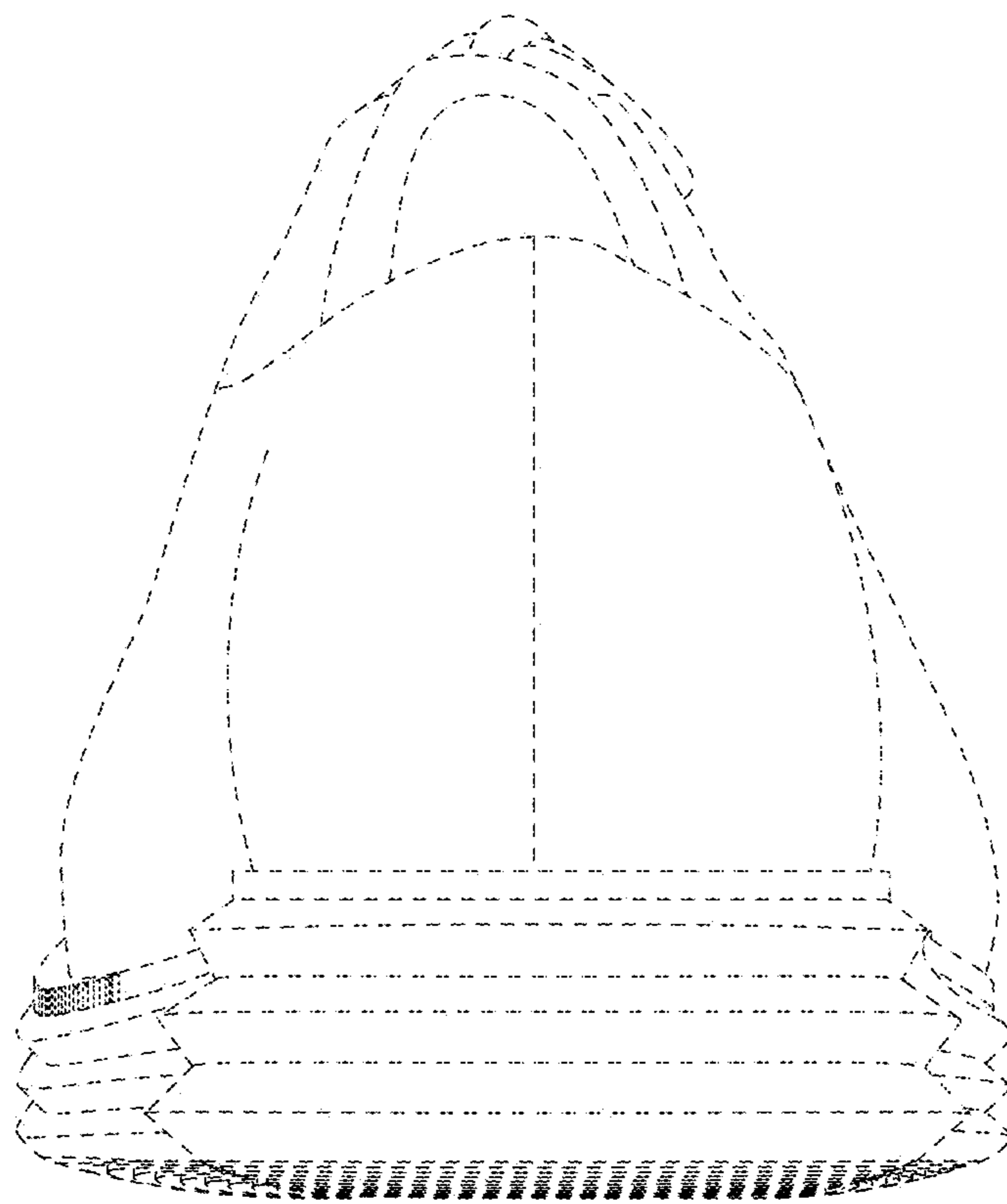

FIG. 4

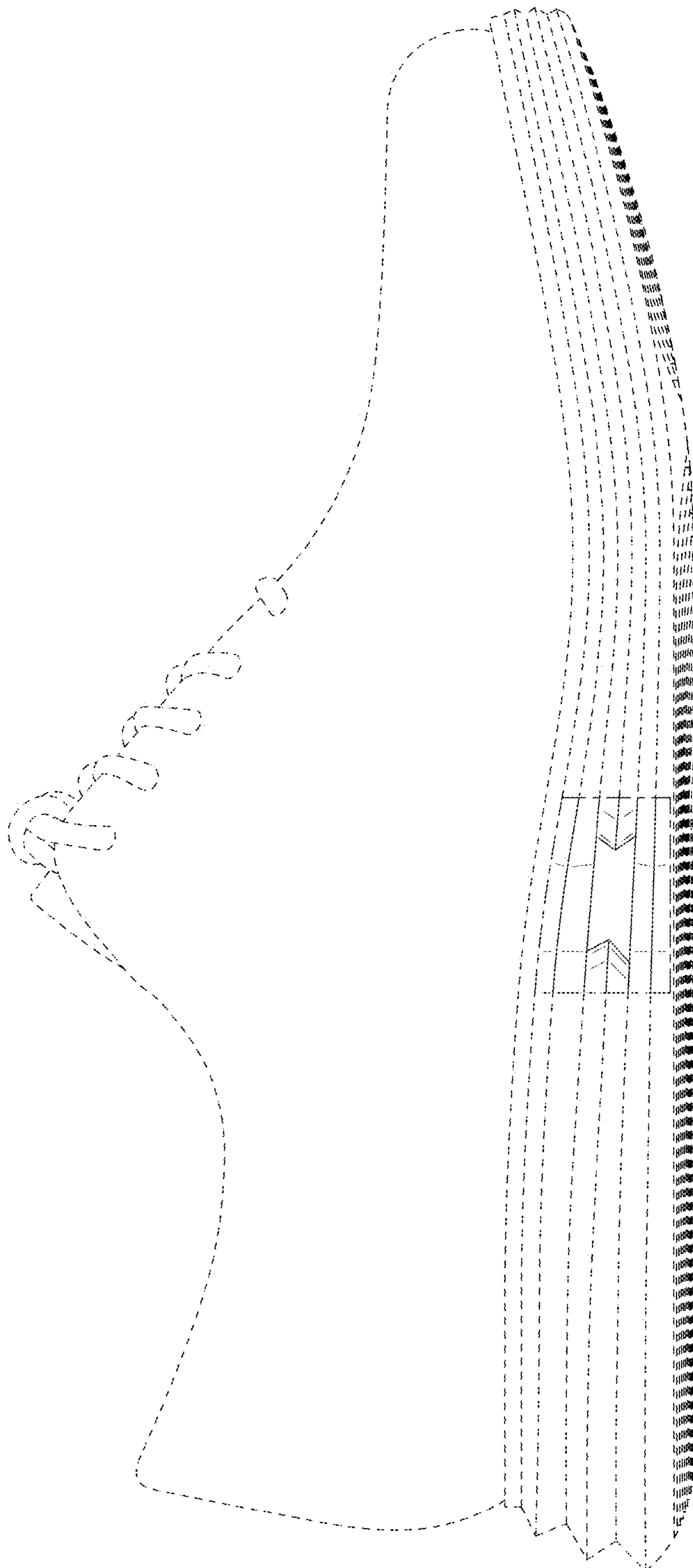

FIG. 5

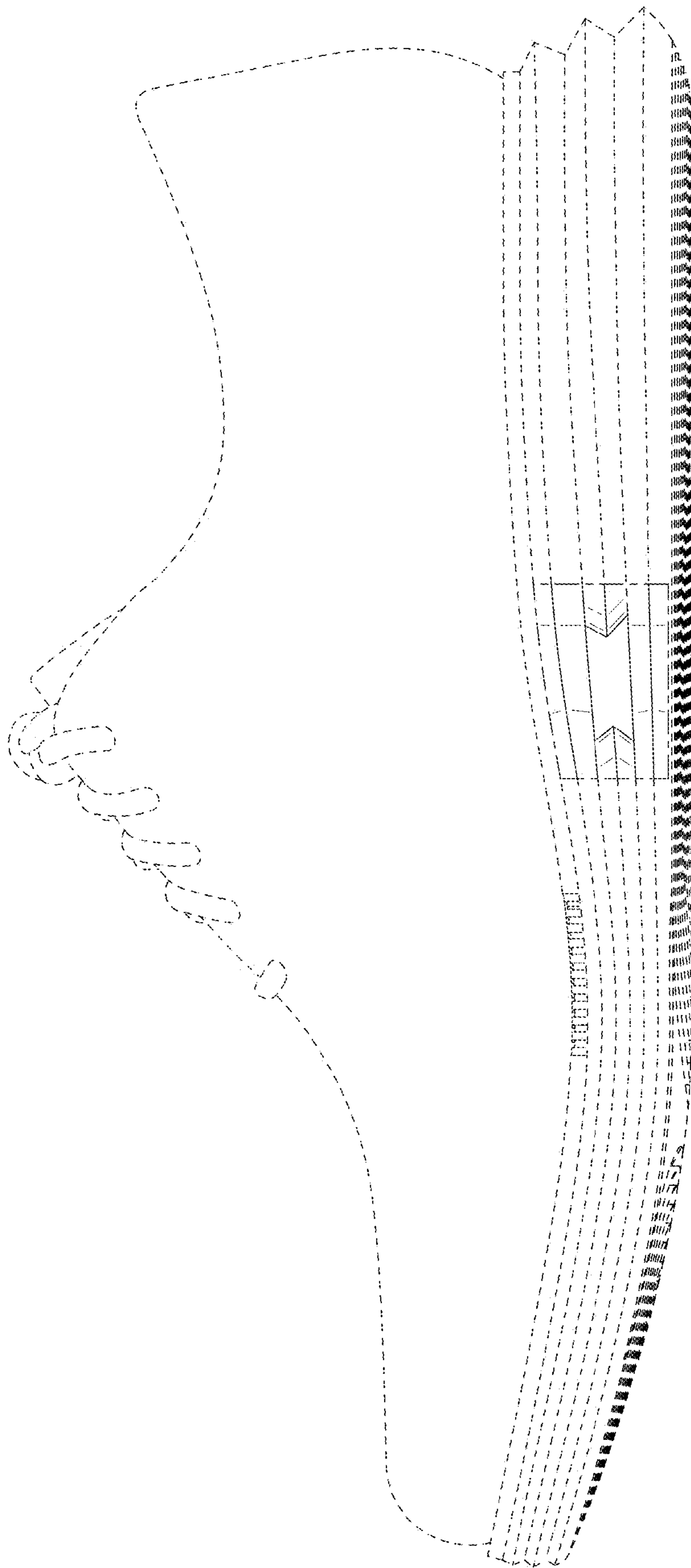

FIG. 6

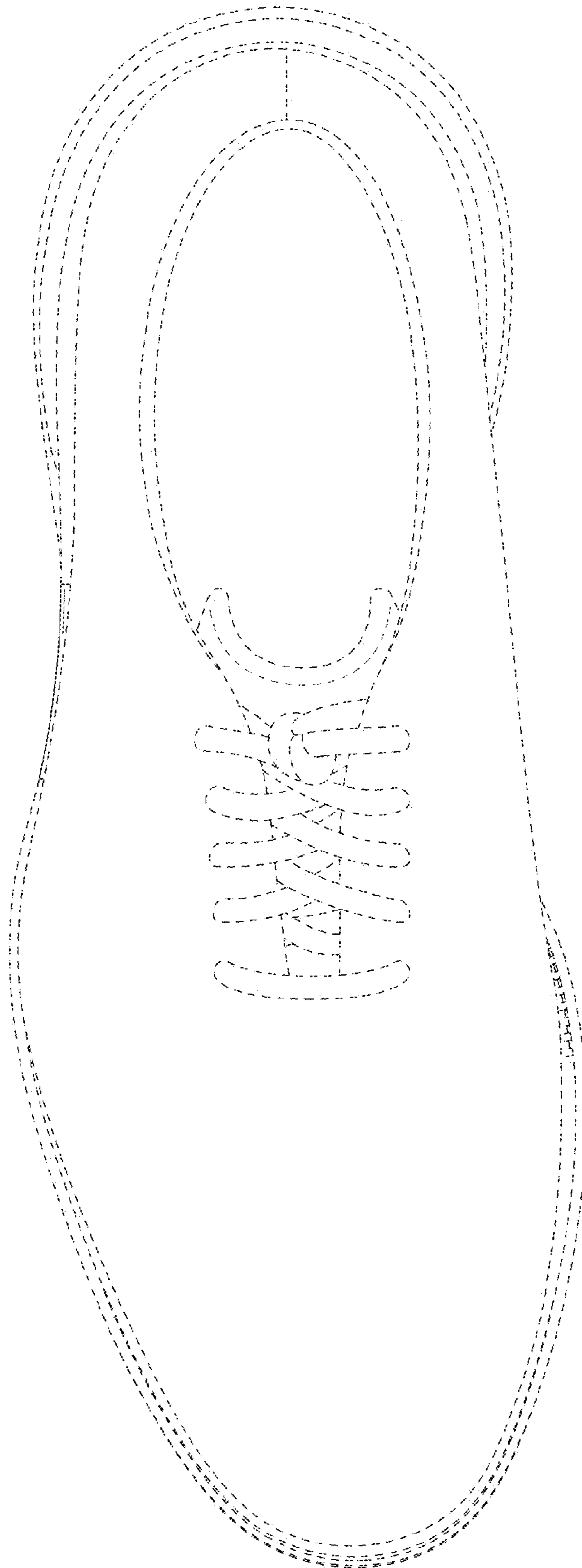

FIG. 7

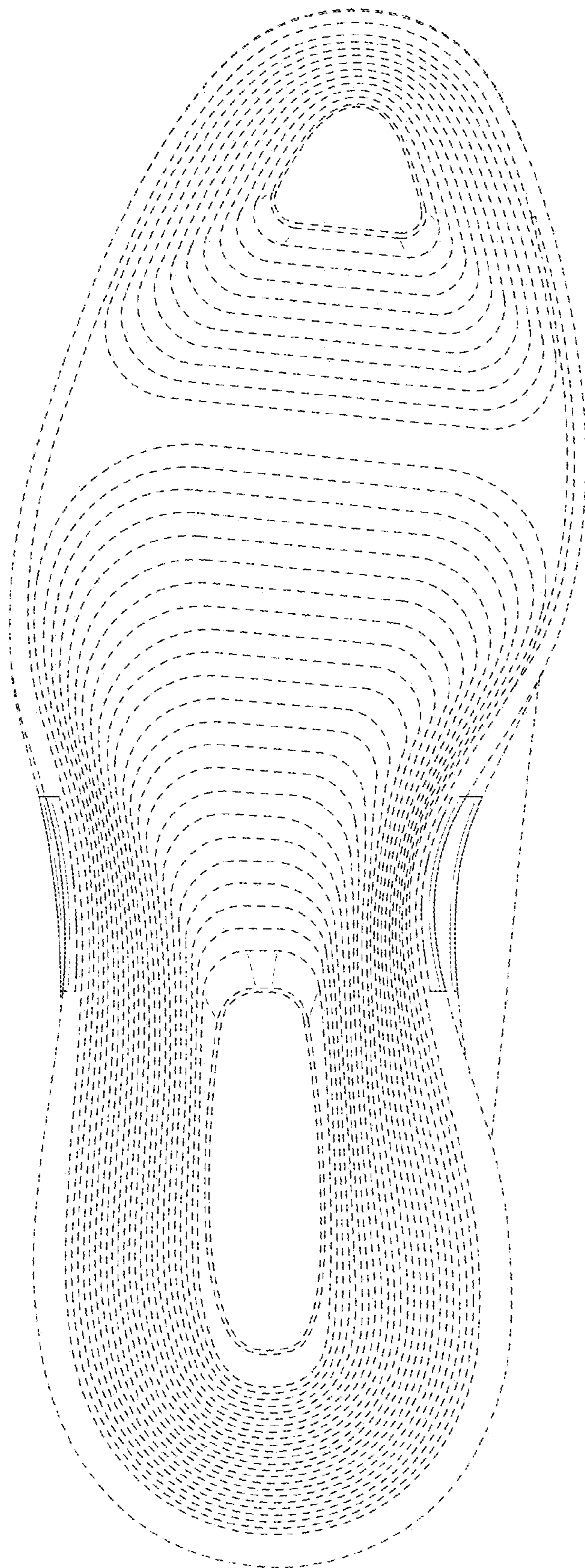

FIG. 8