



US00D950208S

(12) **United States Design Patent**
Van De Stouwe

(10) **Patent No.:** **US D950,208 S**

(45) **Date of Patent:** **** May 3, 2022**

(54) **SHOE**

(71) Applicant: **J. Choo Limited**, London (GB)

(72) Inventor: **John Maurice Van De Stouwe**,
London (GB)

(73) Assignee: **J. Choo Limited**, London (GB)

(**) Term: **15 Years**

(21) Appl. No.: **29/759,873**

(22) Filed: **Nov. 25, 2020**

(30) **Foreign Application Priority Data**

Nov. 20, 2020 (EM) 008277016-0002

(51) **LOC (13) Cl.** **02-04**

(52) **U.S. Cl.**
USPC **D2/945**

(58) **Field of Classification Search**
USPC D2/902, 907, 908, 943-945, 969, 972,
D2/974
CPC A43B 5/06; A43B 5/10
See application file for complete search history.

(56) **References Cited**

U.S. PATENT DOCUMENTS

- D94,885 S * 3/1935 Goldman A43B 7/06
D2/929
- 3,138,880 A * 6/1964 Kunzli A43C 1/04
36/114
- D292,784 S * 11/1987 Autry A43C 1/04
D2/902
- D348,977 S * 7/1994 Koh D2/903
- D511,609 S 11/2005 Magro et al.
- D532,962 S * 12/2006 Teteriatnikov D2/971
- D581,652 S * 12/2008 Andersen D2/971
- D655,490 S 3/2012 LaRusso

- D858,953 S * 9/2019 Sassi D2/907
- D866,162 S * 11/2019 Makere D2/978
- D883,652 S * 5/2020 Patterson D2/980
- D884,334 S * 5/2020 Kenison D2/978
- D899,066 S * 10/2020 Liu A43C 1/04
D2/980
- D905,412 S * 12/2020 Fogg A43C 1/04
D2/969
- D943,955 S * 2/2022 Street D2/972
- D943,984 S * 2/2022 O'Connor D2/972

* cited by examiner

Primary Examiner — Kevin K Rudzinski

Assistant Examiner — Clare Ann Gannon

(74) *Attorney, Agent, or Firm* — Fross Zelnick Lehrman
& Zissu, P.C.; Lawrence E. Apolzon, Esq.

(57) **CLAIM**

The ornamental design for shoe, as shown and described.

DESCRIPTION

FIG. 1 is a front perspective view of the shoe showing my new design;
 FIG. 2 is a front view thereof;
 FIG. 3 is a back view thereof;
 FIG. 4 is a left side view thereof;
 FIG. 5 is a right side view thereof;
 FIG. 6 is a top view thereof;
 FIG. 7 is a bottom view thereof;
 FIG. 8 is a front perspective view of an alternative embodiment of the shoe showing my new design;
 FIG. 9 is a front view thereof;
 FIG. 10 is a back view thereof;
 FIG. 11 is a left side view thereof;
 FIG. 12 is a right side view thereof;
 FIG. 13 is a top view thereof; and,
 FIG. 14 is a bottom view thereof.

1 Claim, 10 Drawing Sheets





FIG. 1



FIG. 2

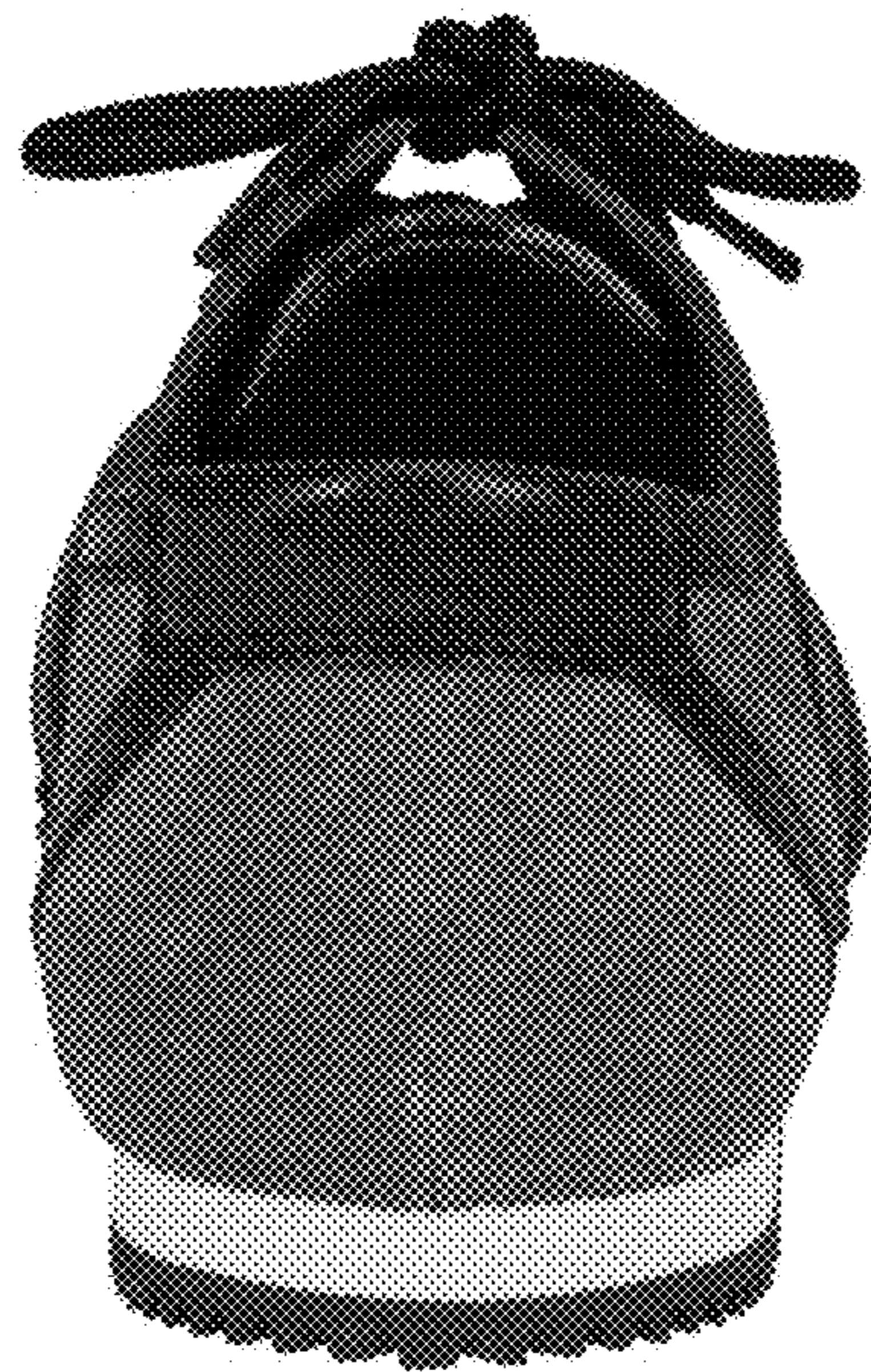

FIG. 3



FIG. 4



FIG. 5

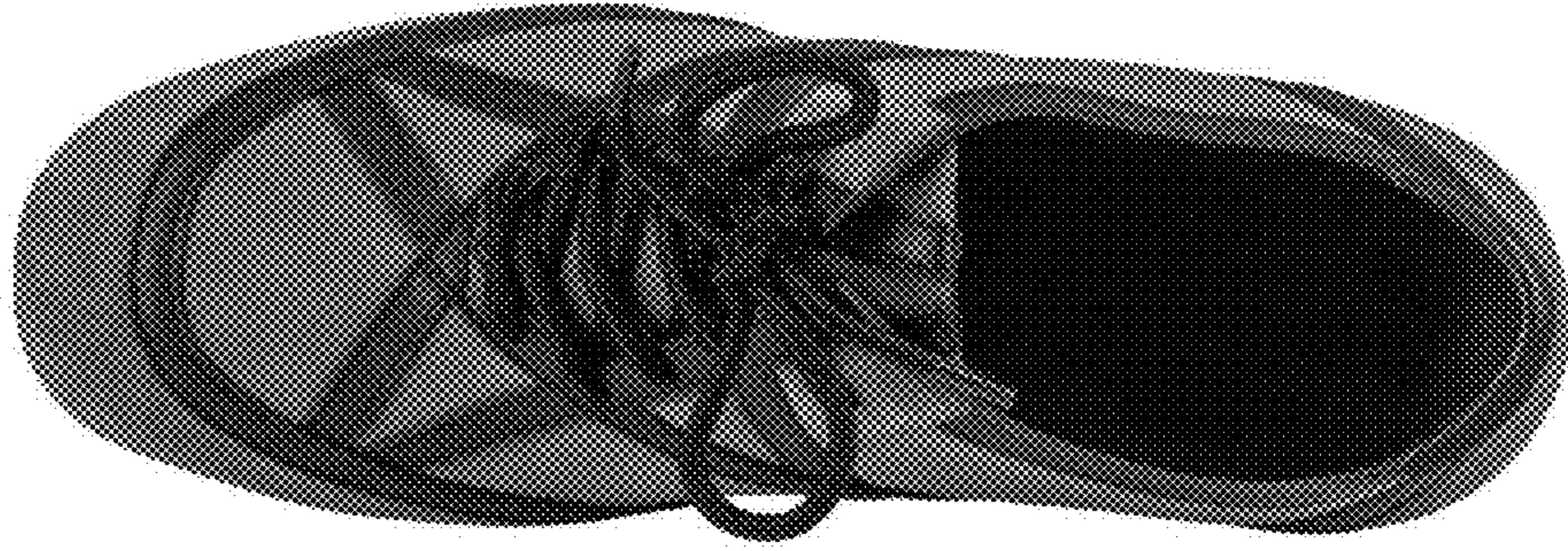

FIG. 6

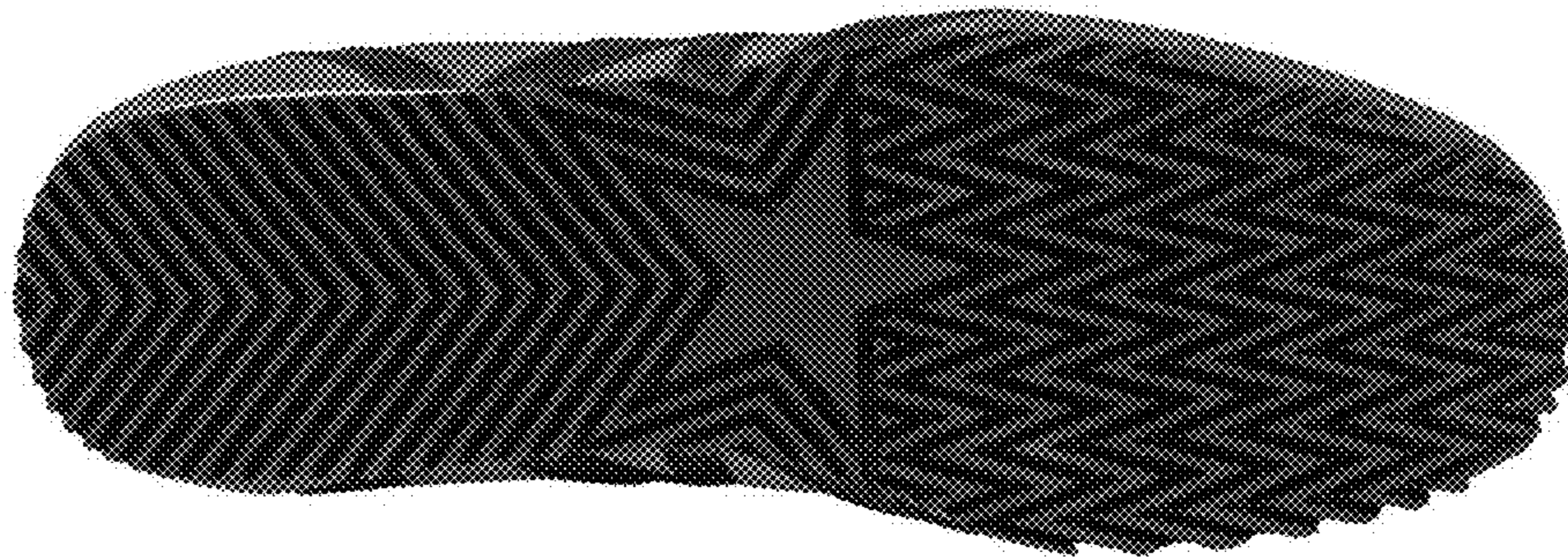

FIG. 7



FIG. 8

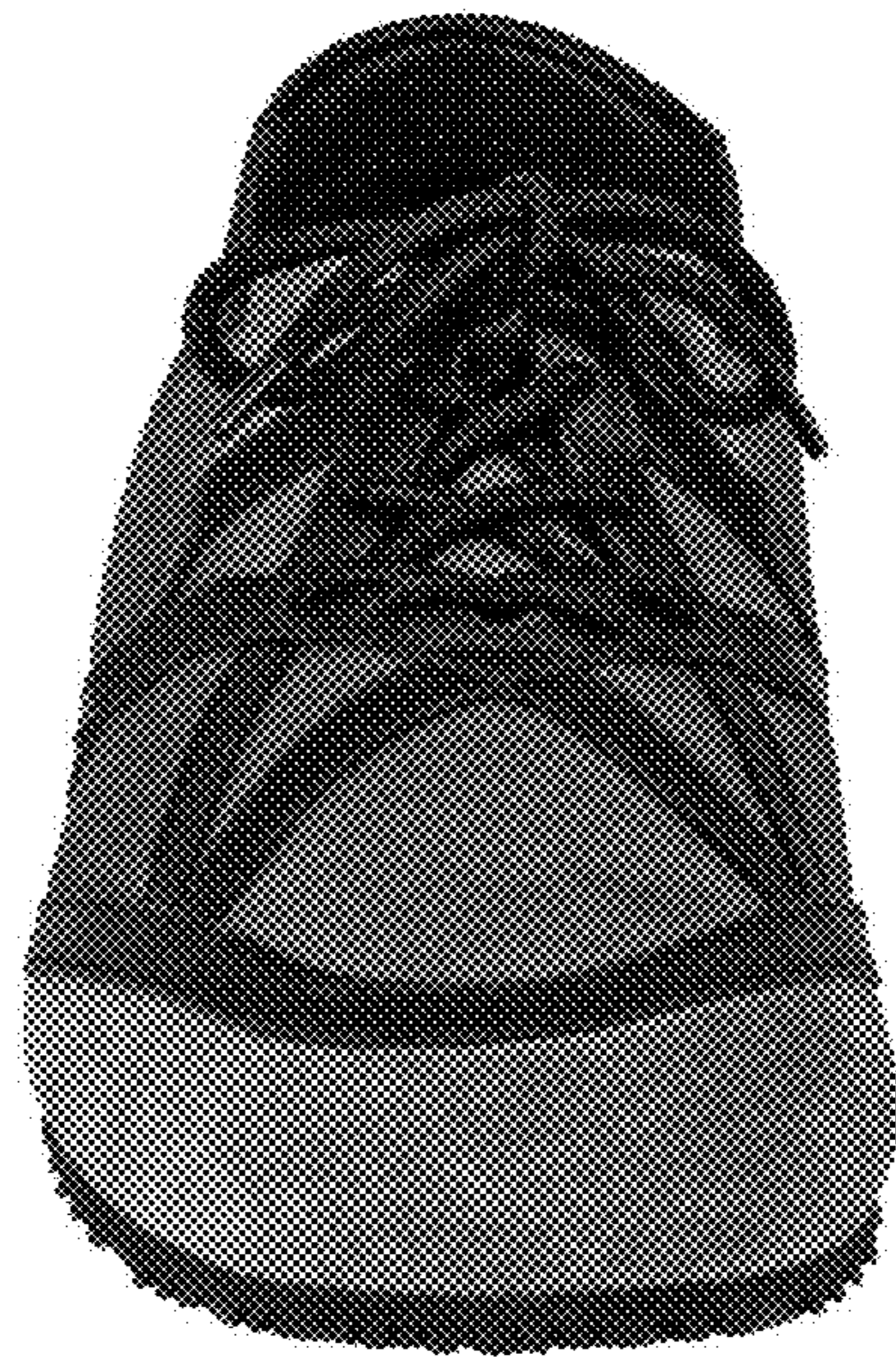

FIG. 9



FIG. 10



FIG. 11



FIG. 12

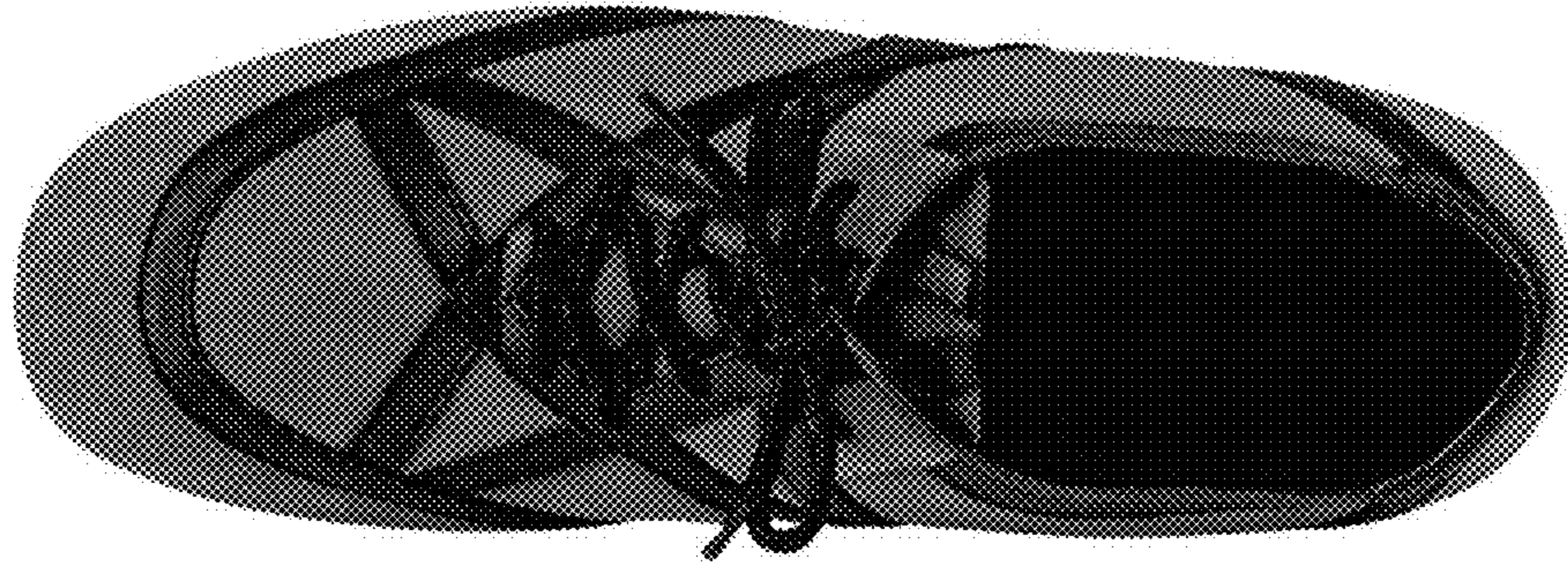

FIG. 13

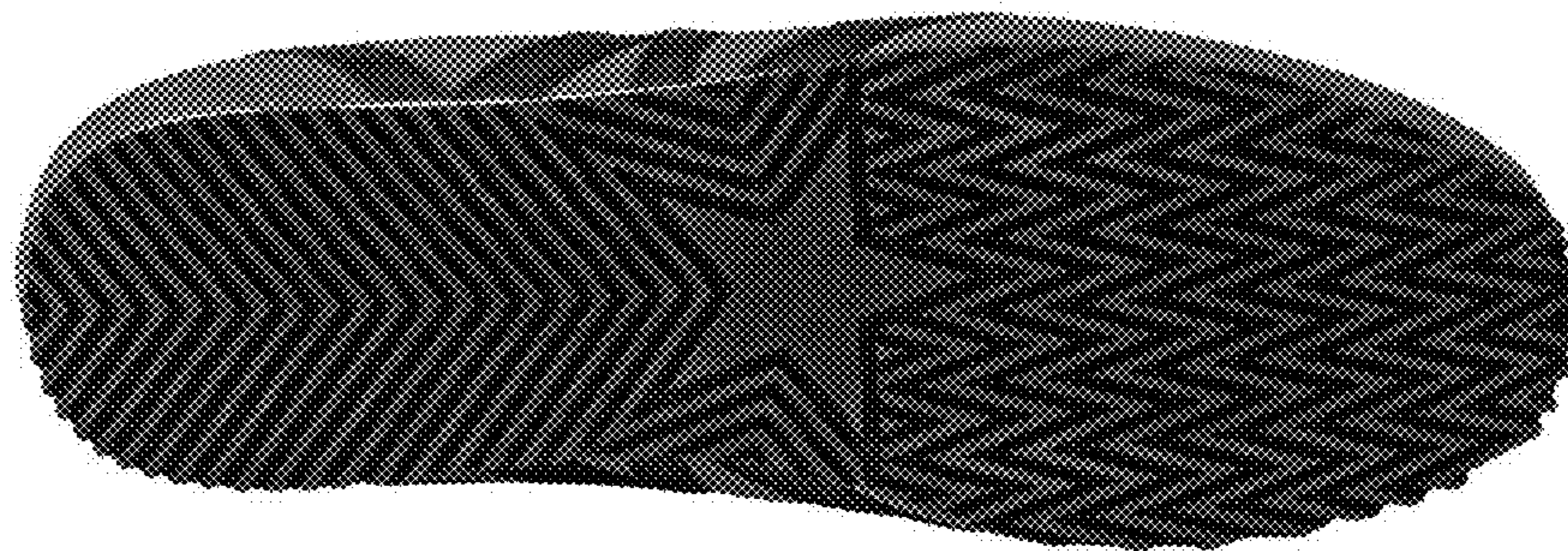

FIG. 14