



US00D950205S

(12) **United States Design Patent**
Lin

(10) **Patent No.:** **US D950,205 S**

(45) **Date of Patent:** **** May 3, 2022**

(54) **SLIPPER SOCK**

(71) Applicant: **Kongchai Lin**, Fuzhou (CN)

(72) Inventor: **Kongchai Lin**, Fuzhou (CN)

(**) Term: **15 Years**

(21) Appl. No.: **29/769,668**

(22) Filed: **Feb. 7, 2021**

(51) **LOC (13) Cl.** **02-04**

(52) **U.S. Cl.**
USPC **D2/919; D2/947**

(58) **Field of Classification Search**
USPC D2/896-900, 907, 909, 918-921,
D2/923-925, 946, 969, 970-974, 980
CPC A43B 5/00; A43B 3/14; A43B 3/16; A43B
3/101
See application file for complete search history.

(56) **References Cited**

U.S. PATENT DOCUMENTS

4,276,671 A *	7/1981	Melton	A41B 11/007 12/142 T
D275,715 S	10/1984	Boone		
4,967,494 A *	11/1990	Johnson	A41B 11/005 2/239
D347,518 S	4/1994	Stewart		
5,617,585 A *	4/1997	Fons	A41B 11/007 2/239
D450,179 S	11/2001	Huard et al.		
D450,426 S	11/2001	Huard et al.		

D459,068 S	6/2002	Huard et al.		
D694,496 S *	12/2013	Gordon	D2/943
D709,271 S *	7/2014	Levy	D2/919
D737,548 S *	9/2015	Levy	D2/896
D743,688 S	11/2015	Lewis et al.		
D778,549 S *	2/2017	Conklin	D2/903
D791,451 S *	7/2017	Vakili	D2/920
D846,239 S *	4/2019	Redon	D2/902
D846,840 S *	4/2019	Howe	D2/896
D874,119 S *	2/2020	Howe	D2/969

* cited by examiner

Primary Examiner — Rashida C. Walshon

(74) *Attorney, Agent, or Firm* — Law Offices of Steven W. Weinrieb

(57) **CLAIM**

The ornamental design for a slipper sock, as shown and described.

DESCRIPTION

FIG. 1 is a front, left side, top perspective view of a slipper sock showing my new design;
 FIG. 2 is a rear, right side, bottom perspective view thereof;
 FIG. 3 is a top plan view thereof;
 FIG. 4 is a bottom plan view thereof;
 FIG. 5 is a left side elevational view thereof;
 FIG. 6 is a right side elevational view thereof;
 FIG. 7 is a front elevational view thereof; and,
 FIG. 8 is a rear elevational view thereof.
 The broken lines depict portions of the slipper sock that form no part of the claimed design.

1 Claim, 8 Drawing Sheets

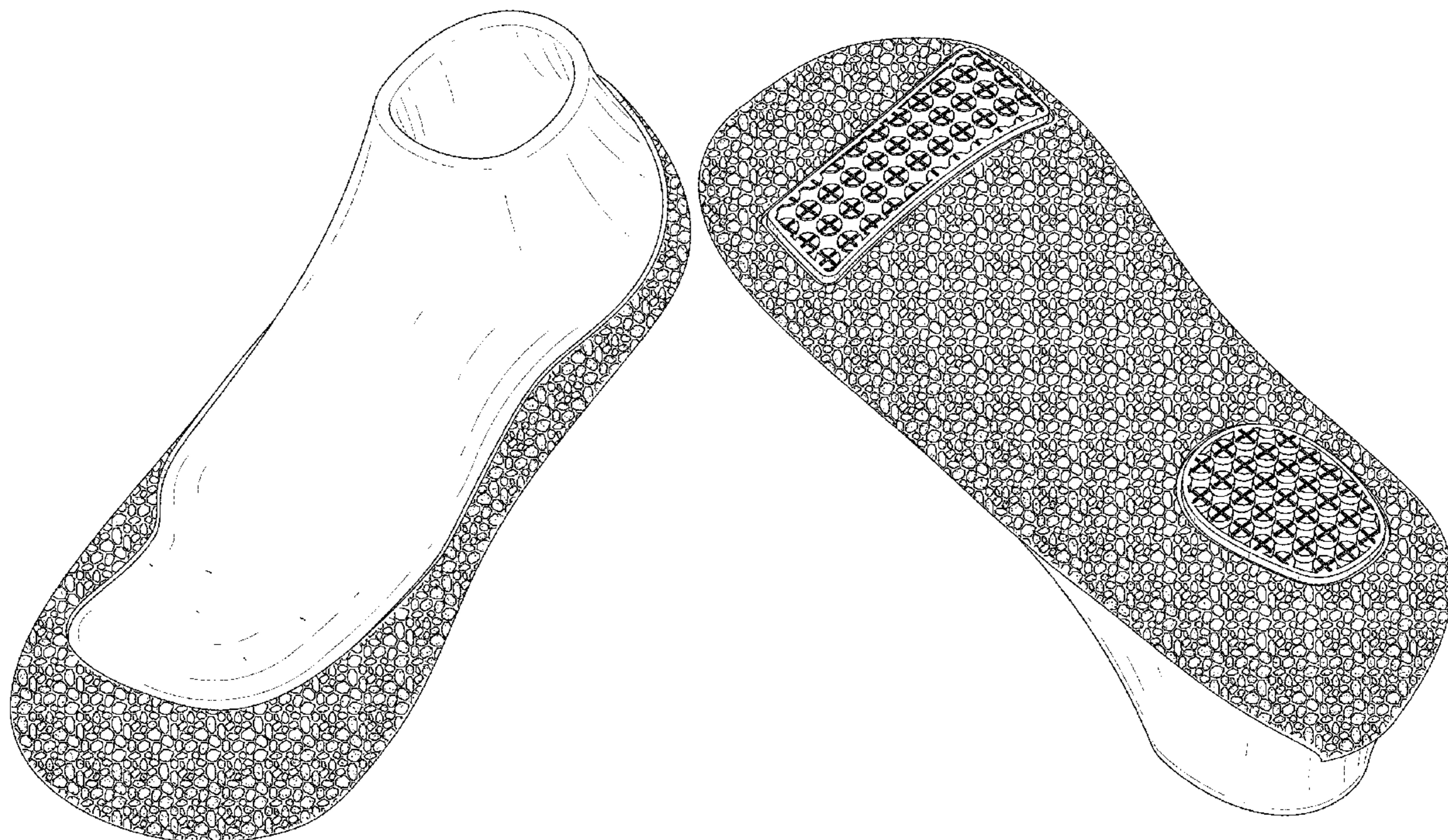

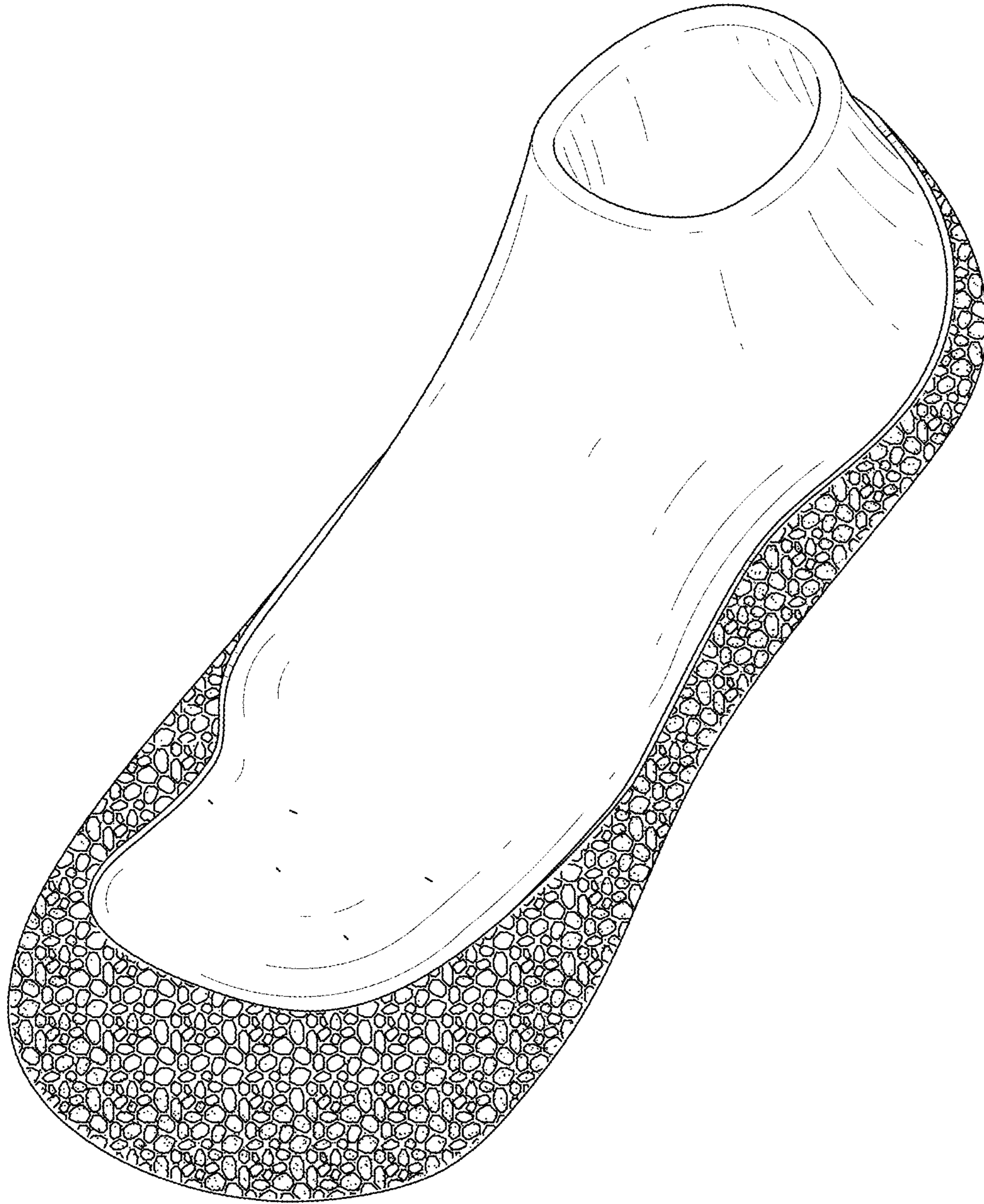

FIG. 1

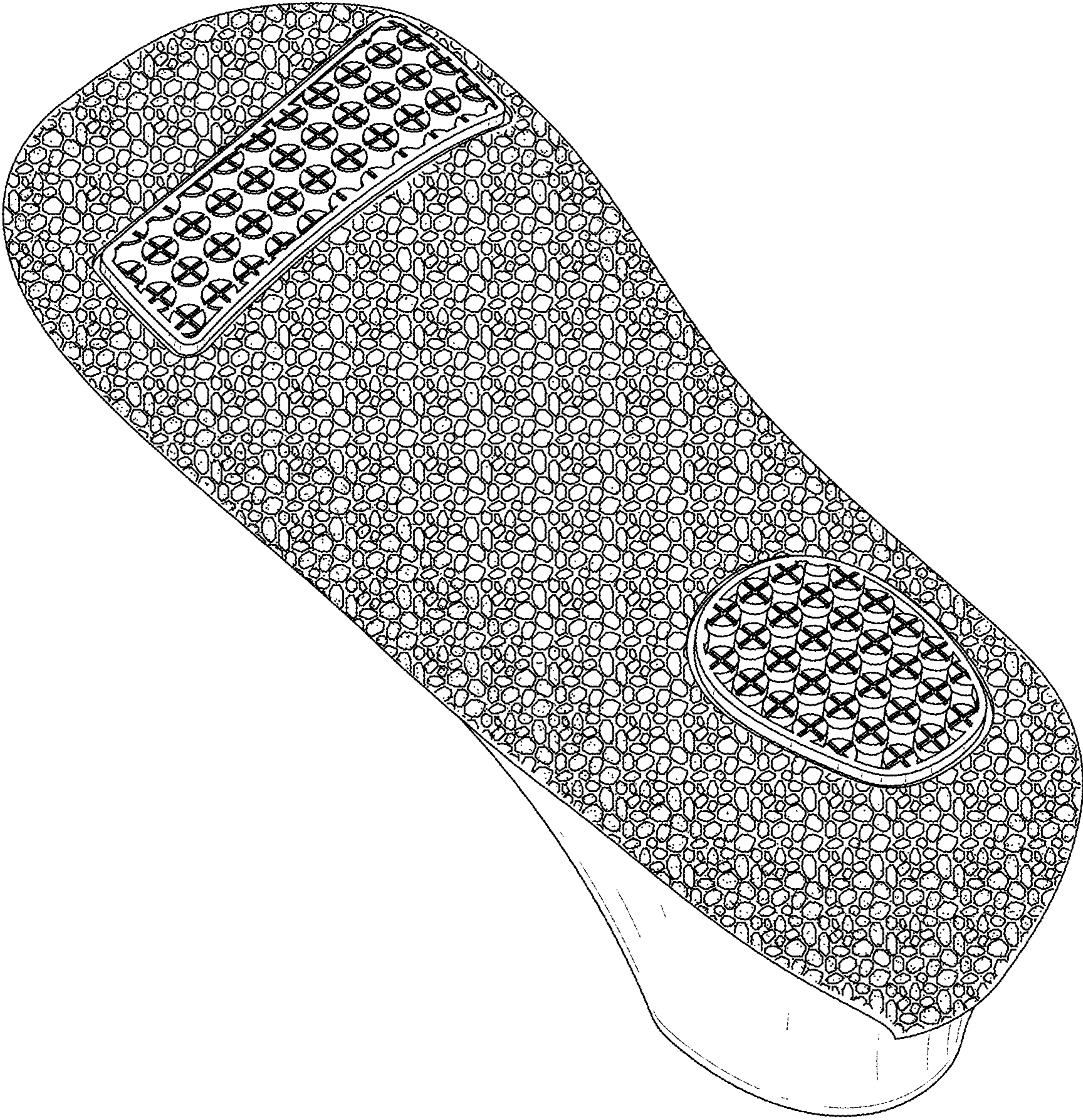

FIG.2

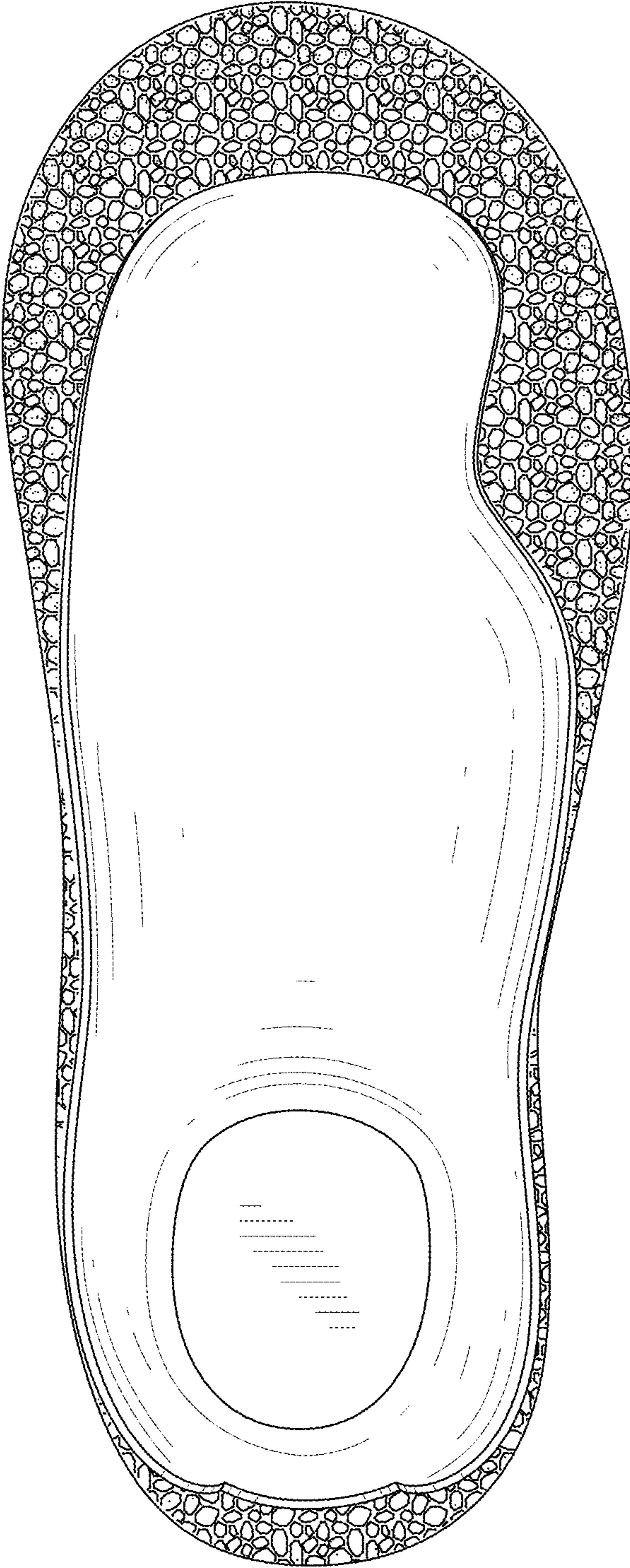

FIG.3

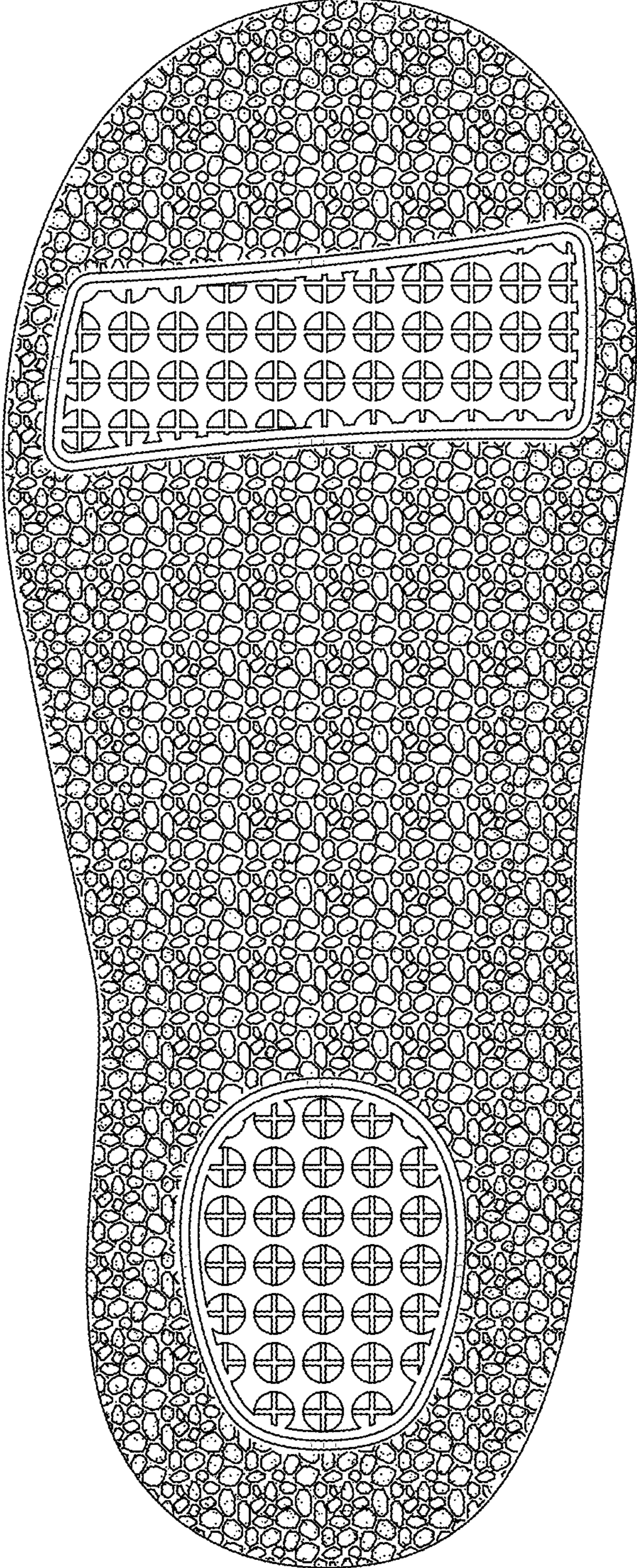

FIG. 4

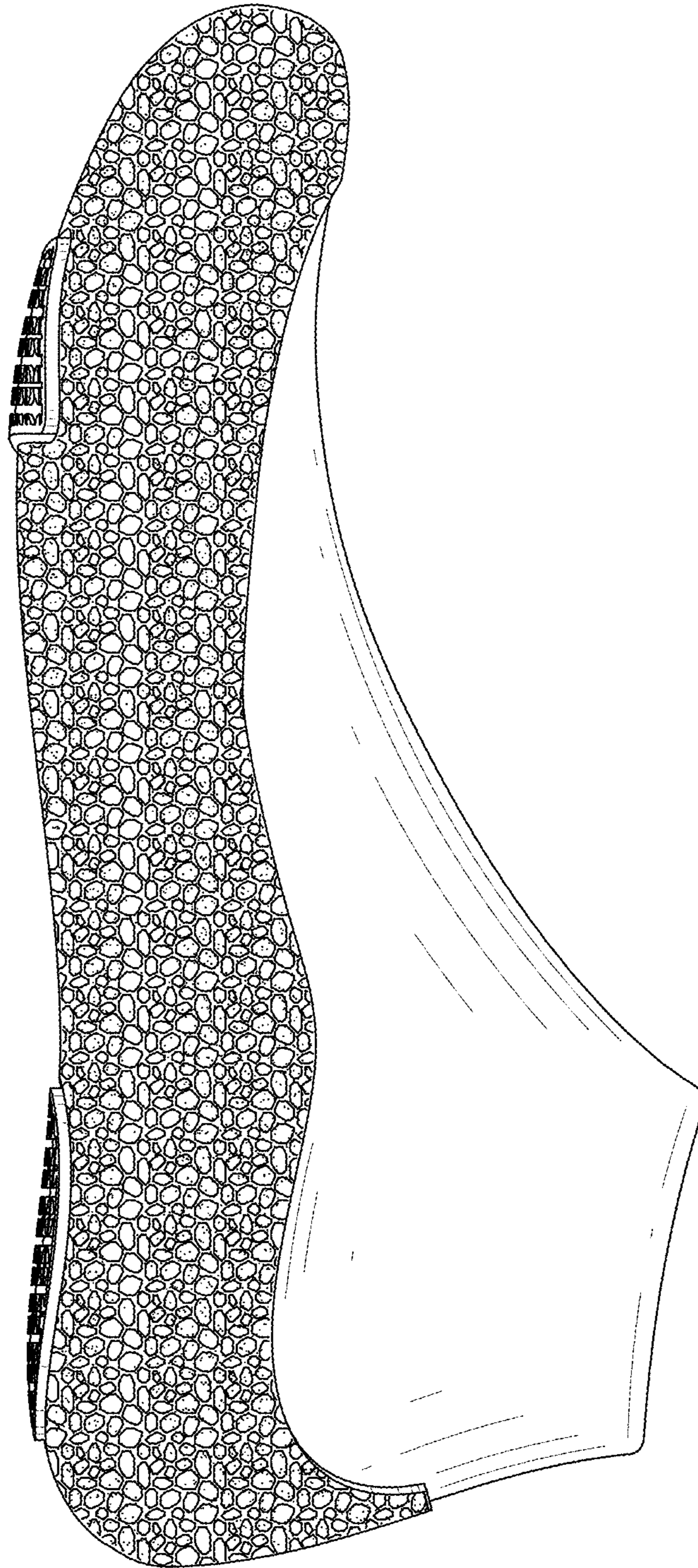

FIG. 5

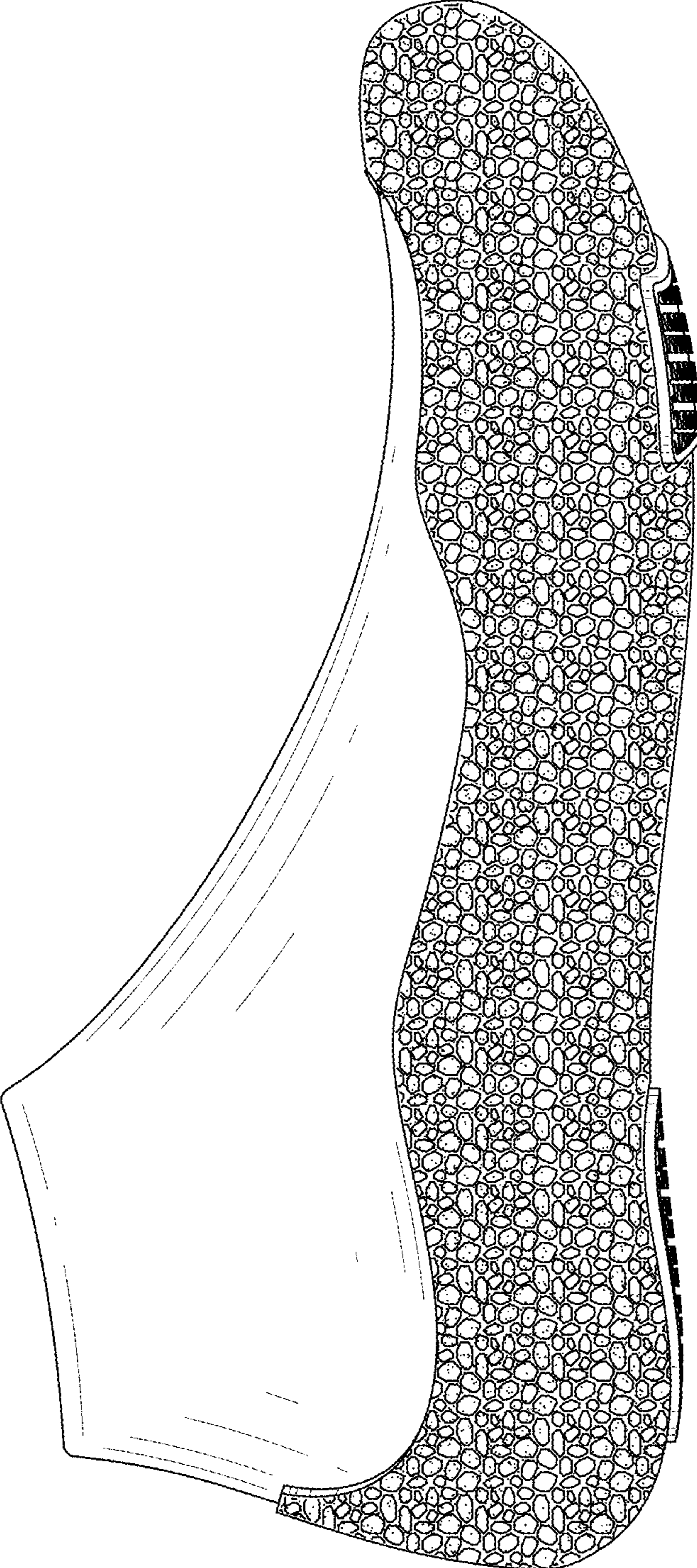

FIG. 6

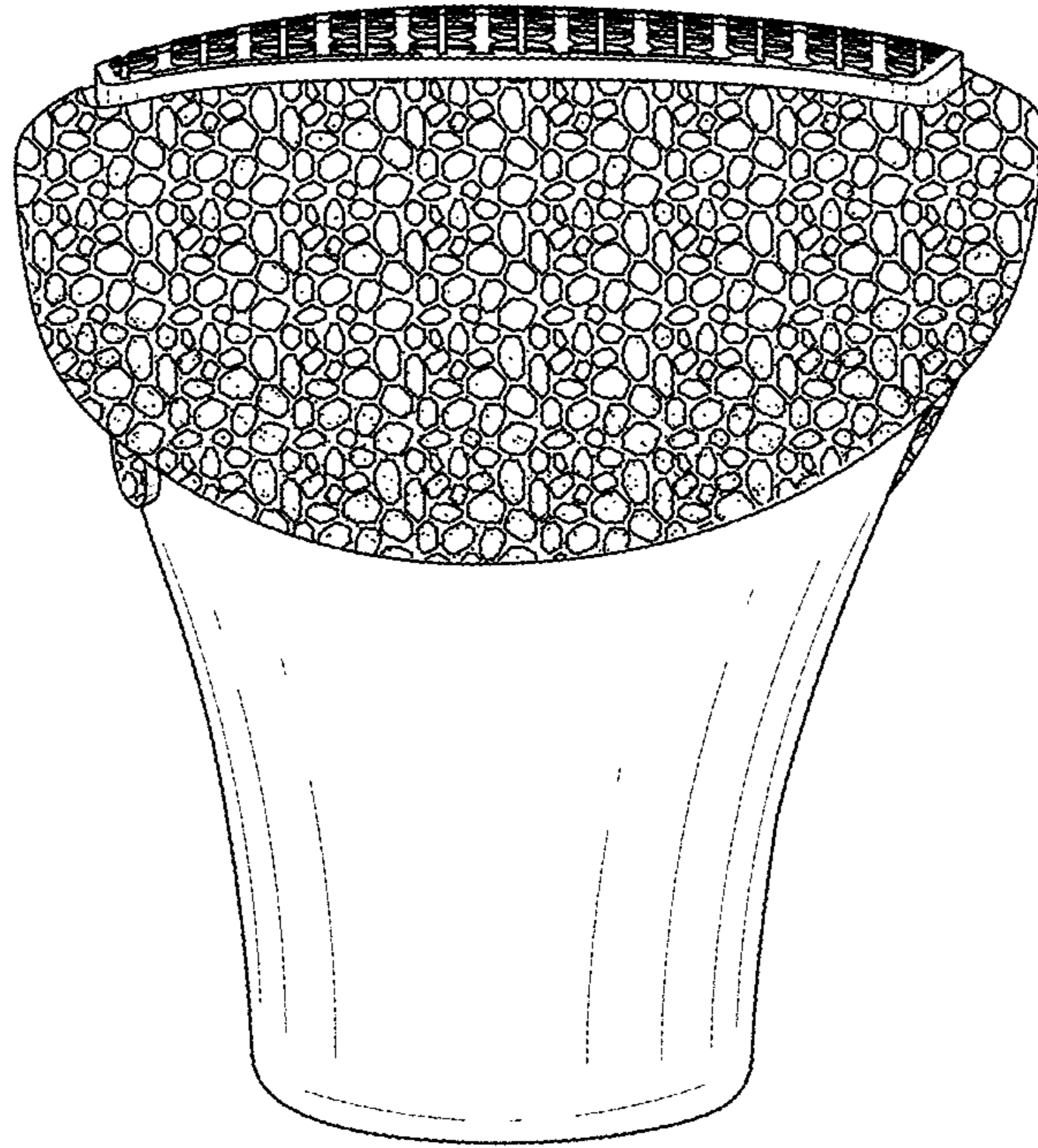

FIG.7

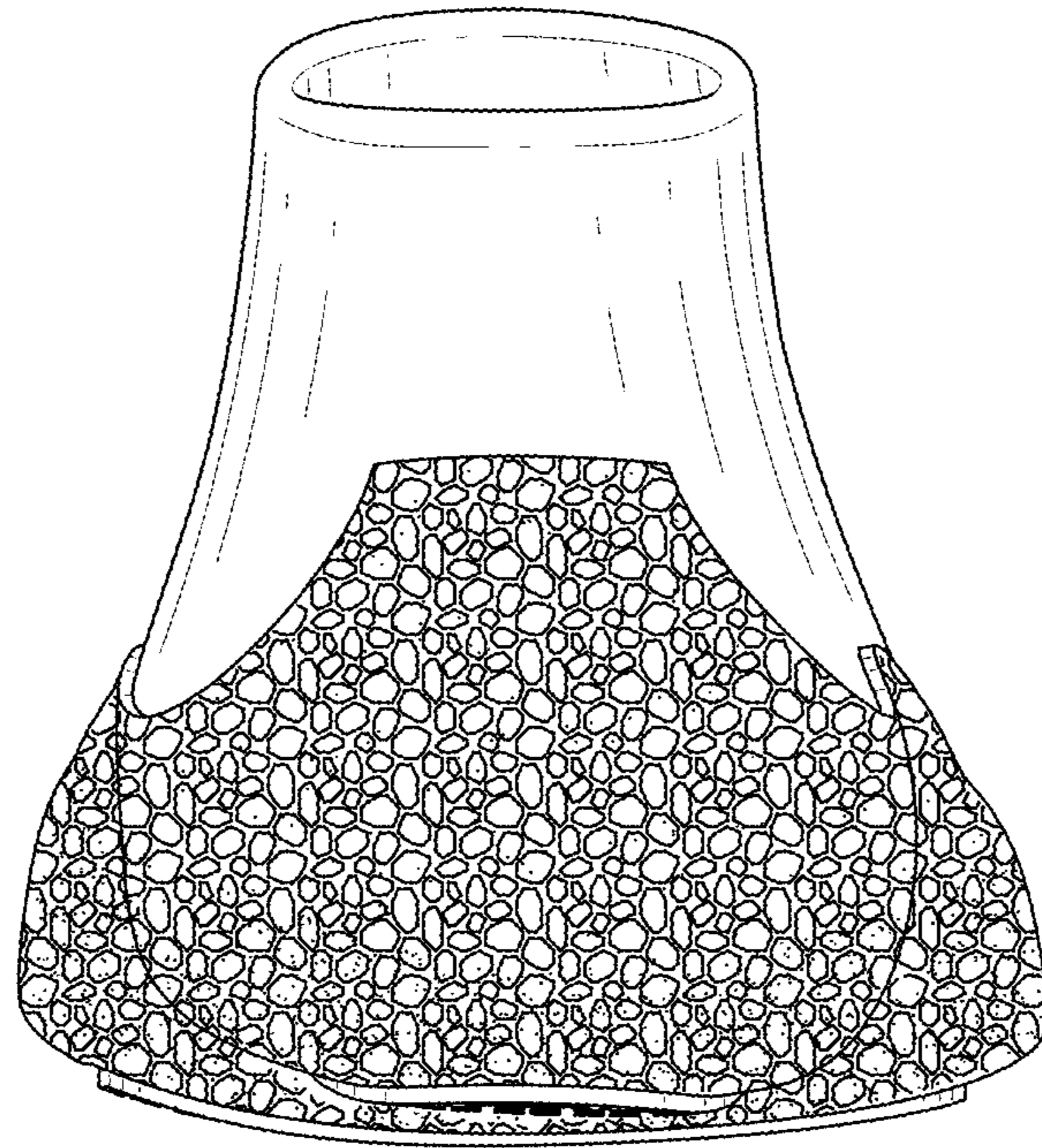

FIG.8