



US00D950203S

(12) **United States Design Patent**
Chen

(10) **Patent No.:** **US D950,203 S**

(45) **Date of Patent:** **** May 3, 2022**

(54) **SLIPPER**

(71) Applicant: **QUANZHOU YAMENSI SPORTING GOODS CO., LTD.**, Quanzhou (CN)

(72) Inventor: **Mianyong Chen**, Quanzhou (CN)

(73) Assignee: **QUANZHOU YAMENSI SPORTING GOODS INC.**, Quanzhou (CN)

(**) Term: **15 Years**

(21) Appl. No.: **29/768,852**

(22) Filed: **Feb. 1, 2021**

(51) **LOC (13) Cl.** **02-04**

(52) **U.S. Cl.**
USPC **D2/916**

(58) **Field of Classification Search**
USPC D2/896-900, 916-926, 946, 969
CPC A43B 3/12; A43B 1/10; A43B 3/10; A43B 3/102-106
See application file for complete search history.

(56) **References Cited**

U.S. PATENT DOCUMENTS

2,226,110 A *	12/1940	Bass	A43B 3/0078 36/9 R
D332,687 S	1/1993	Altman et al.		
D400,694 S	11/1998	Kang		
D404,545 S *	1/1999	Greenberg	A43B 3/24 D2/916
D414,019 S	9/1999	Kang		
D415,606 S	10/1999	Bray, Jr. et al.		
D421,828 S *	3/2000	Malka	D2/916
D434,206 S	11/2000	Bernardini		
D446,002 S *	8/2001	Leong	D2/919

D462,826 S *	9/2002	Leong	D2/916
D471,346 S *	3/2003	Bray, Jr.	D2/919
D488,616 S	4/2004	Viering		
D548,431 S	8/2007	Jersey et al.		
D590,584 S	4/2009	Haft et al.		
D595,940 S *	7/2009	Feller	A43B 3/0078 D2/916
7,797,857 B2 *	9/2010	Mattia	A43B 3/24 36/101
D644,006 S *	8/2011	Tran	D2/916
D644,416 S	9/2011	Ma		
D737,034 S *	8/2015	Lok	D2/969
D846,868 S *	4/2019	Chanthavong	D2/974
D896,480 S	9/2020	Chen		
D927,148 S *	8/2021	Song	D2/916
D935,749 S *	11/2021	Fongher	D2/916

* cited by examiner

Primary Examiner — Rashida C. Walshon

(74) *Attorney, Agent, or Firm* — Law Offices of Steven W. Weinrieb

(57) **CLAIM**

The ornamental design for a slipper, as shown and described.

DESCRIPTION

FIG. 1 is a front, left side, top perspective view of a slipper showing my new design;
FIG. 2 is a top plan view thereof;
FIG. 3 is a bottom plan view thereof;
FIG. 4 is a left side elevational view thereof;
FIG. 5 is a right side elevational view thereof;
FIG. 6 is a front elevational view thereof; and,
FIG. 7 is a rear elevational view thereof.
The broken lines depict portions of the slipper that form no part of the claimed design.

1 Claim, 7 Drawing Sheets

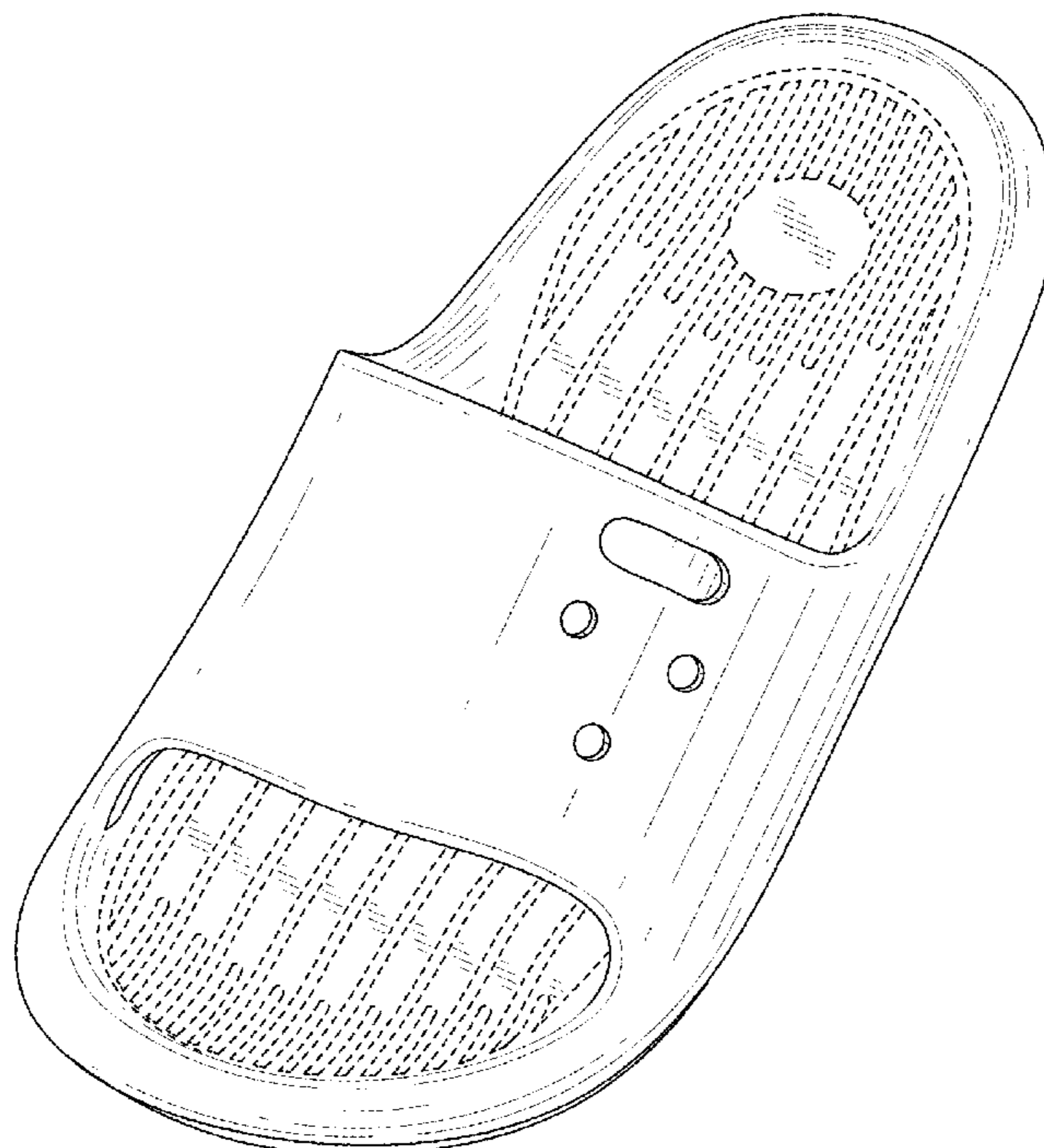

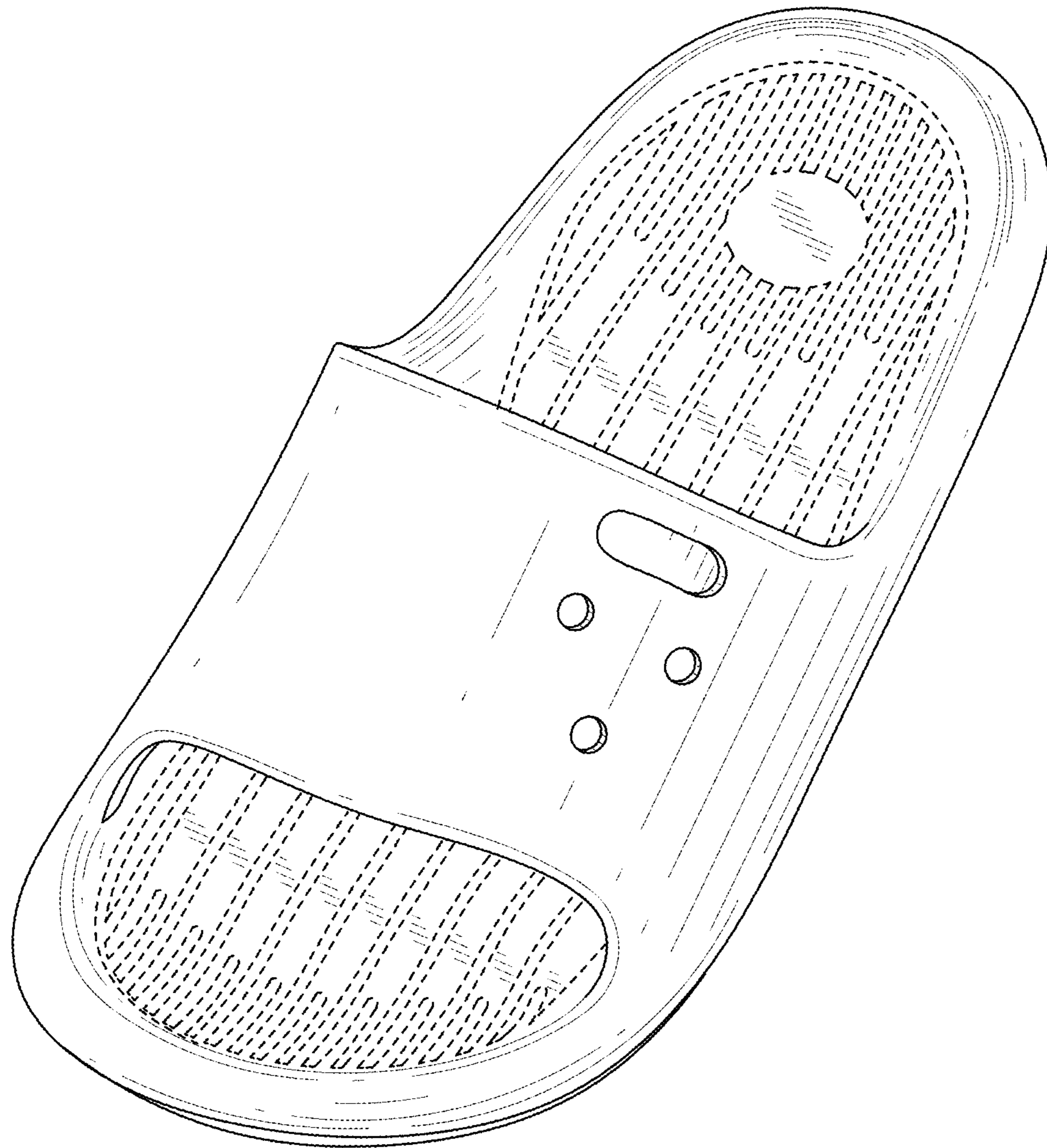

FIG. 1

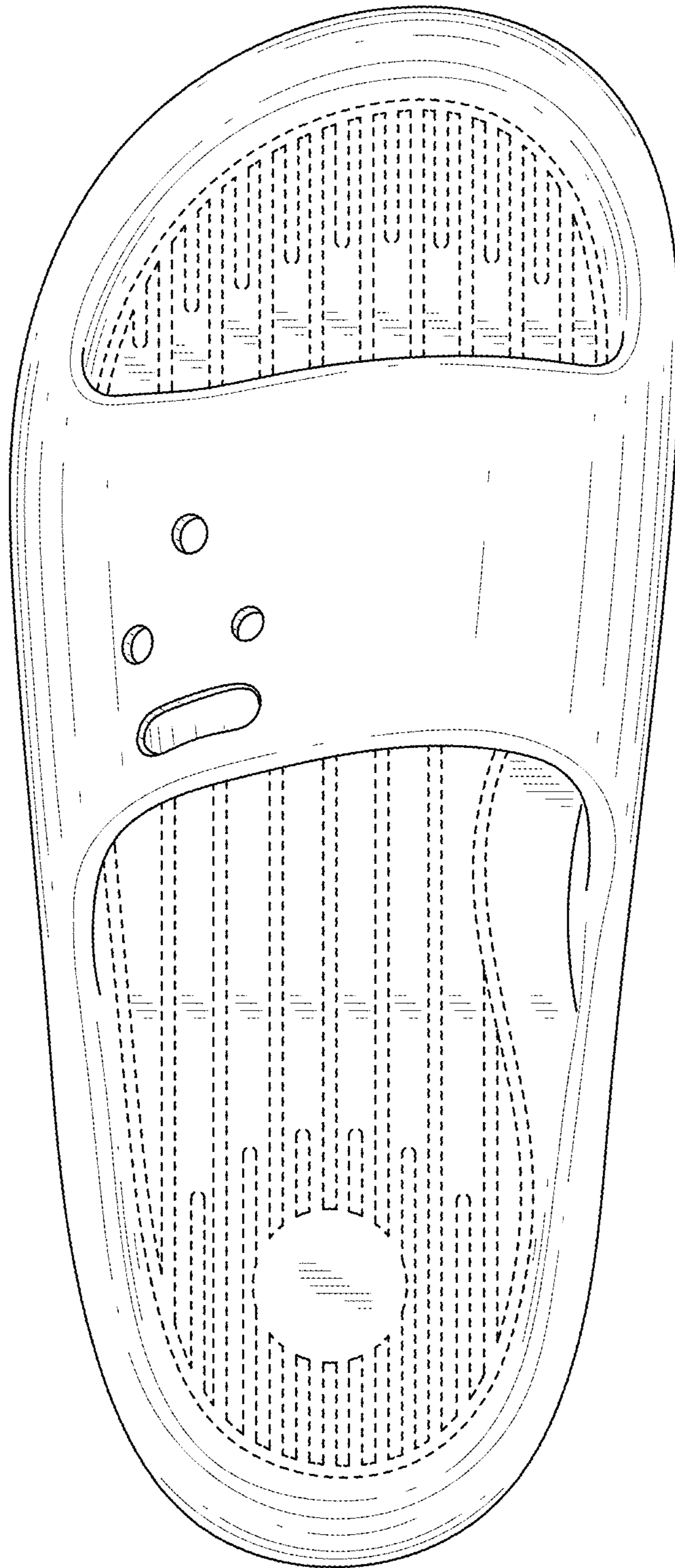

FIG. 2

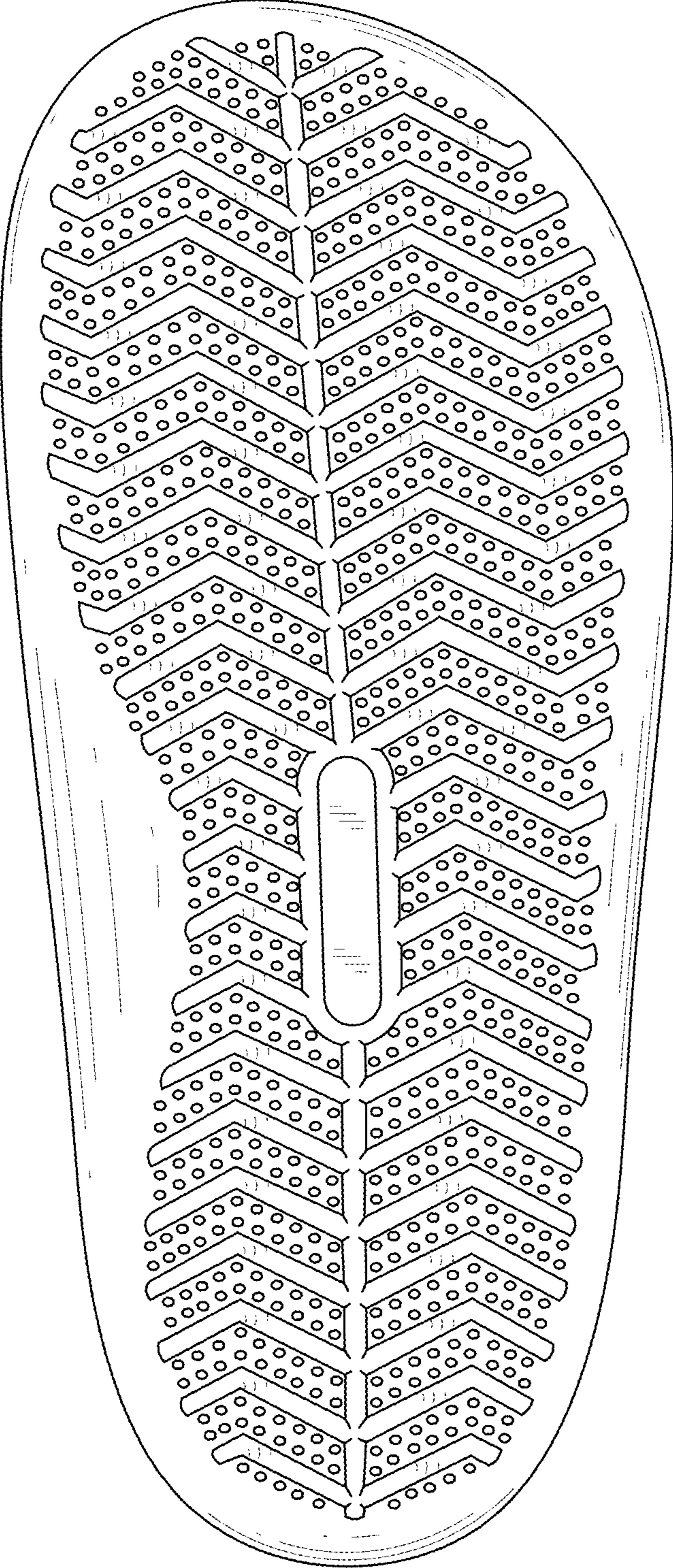

FIG. 3

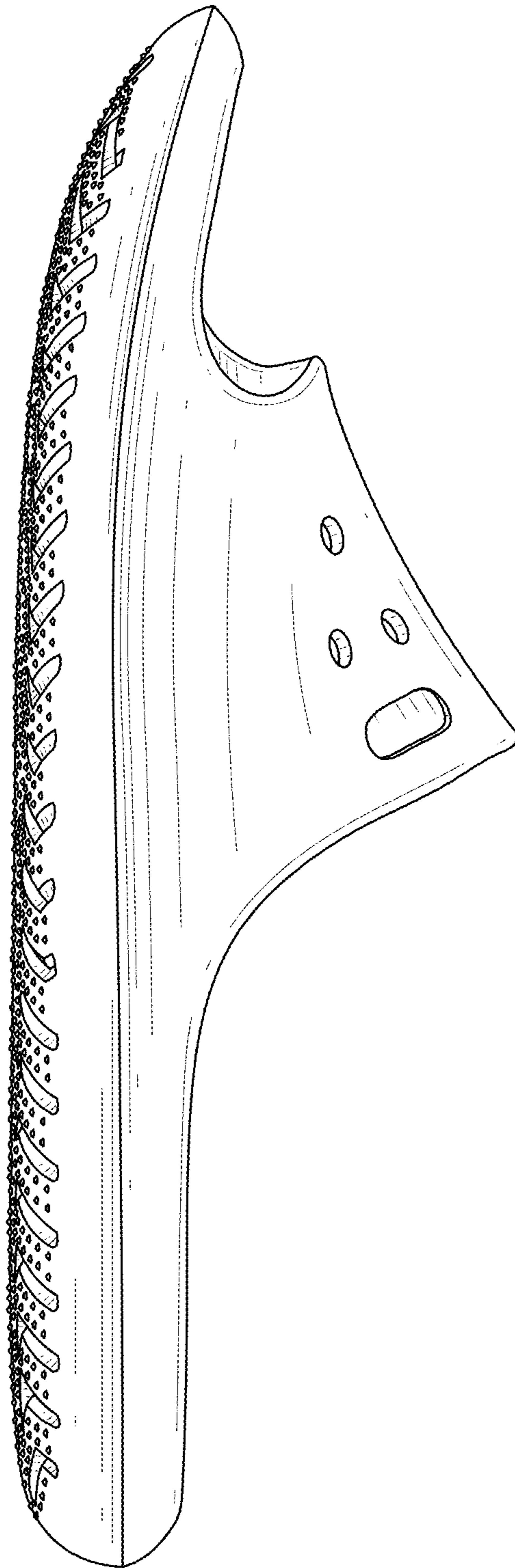

FIG. 4

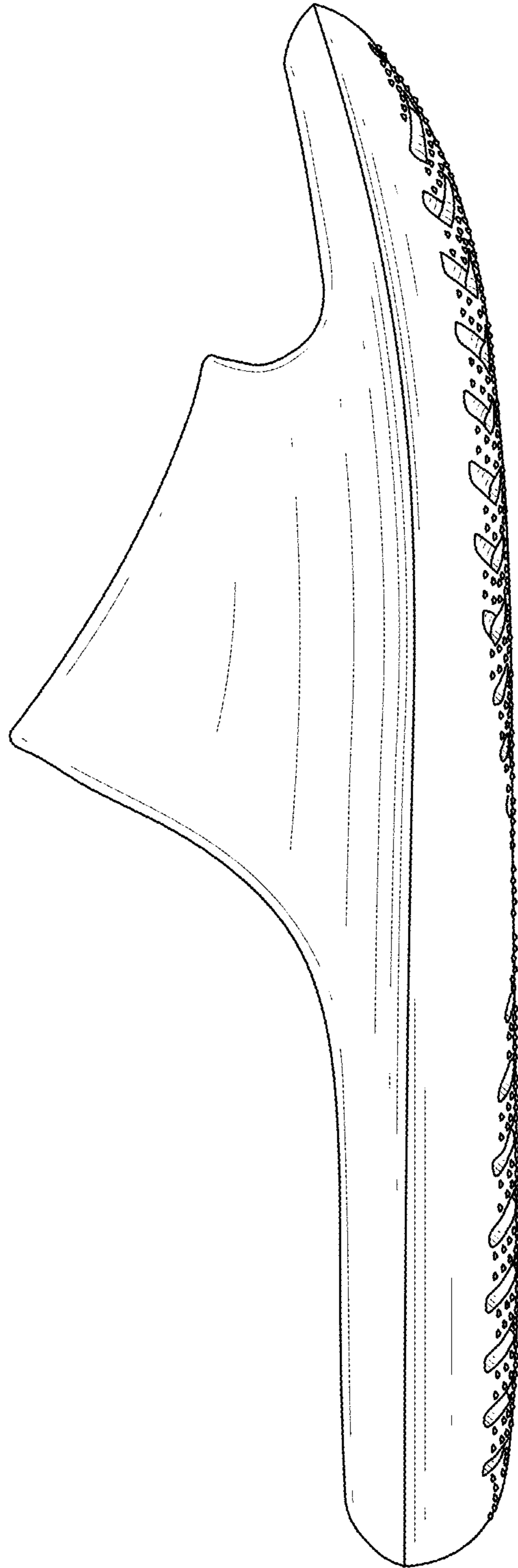

FIG. 5

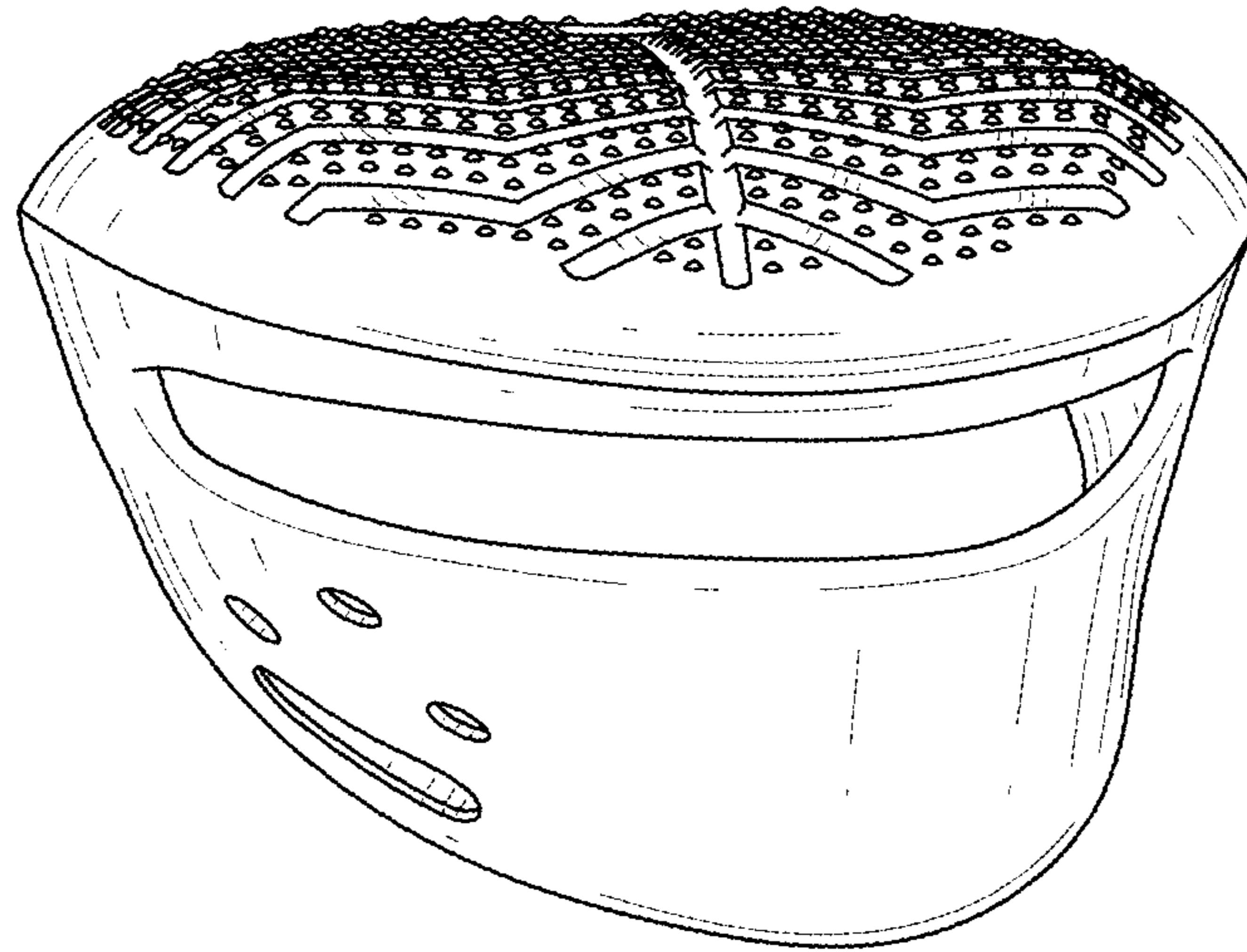

FIG. 6

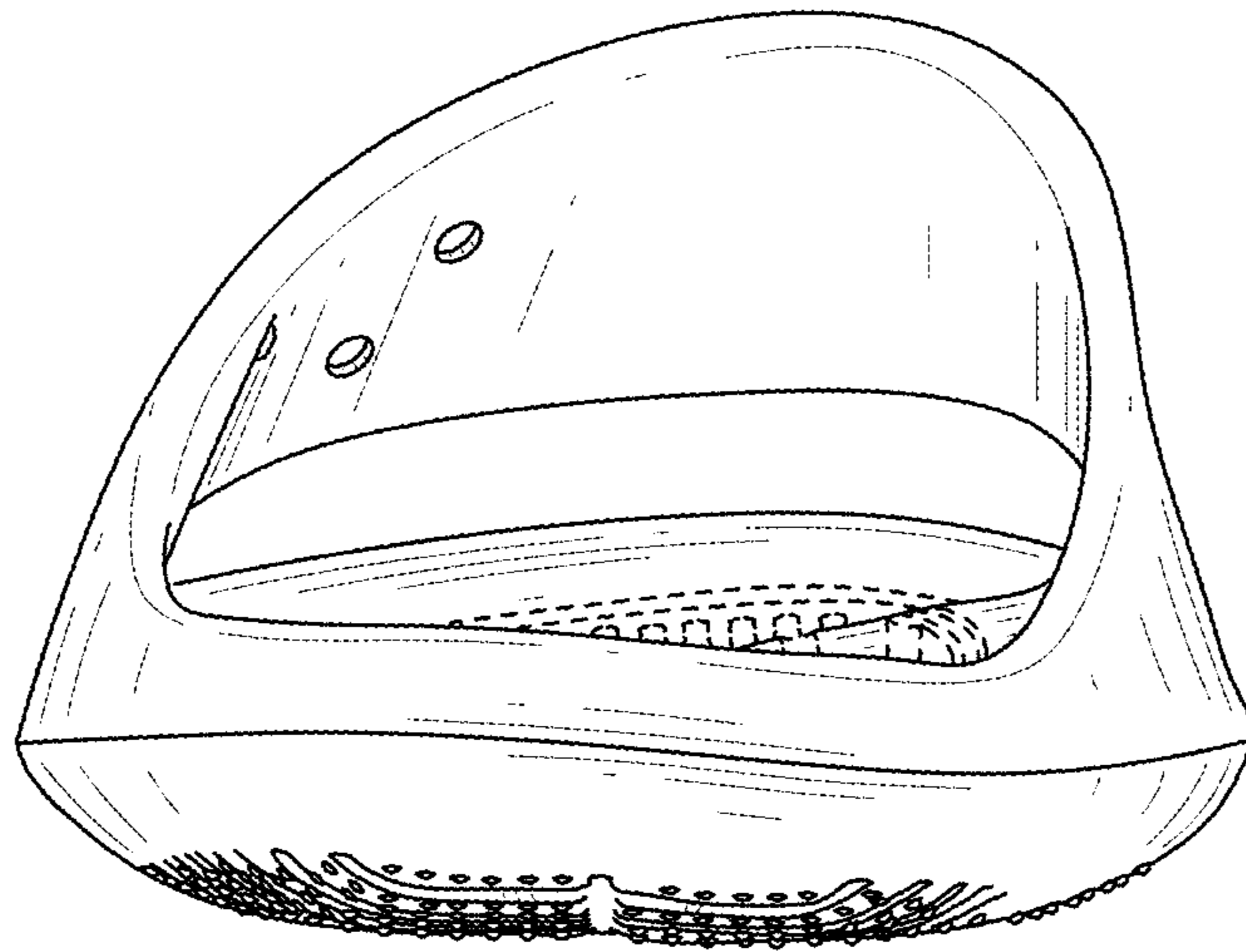

FIG. 7