



US00D950196S

(12) **United States Design Patent** (10) **Patent No.:** **US D950,196 S**
Hasson (45) **Date of Patent:** **** *May 3, 2022**

(54) **SCRUB TOP**

FOREIGN PATENT DOCUMENTS

(71) Applicant: **FIGS, INC.**, Los Angeles, CA (US)

EP 2016-01698 C * 1/2016
JP 2019143262 A * 8/2019

(72) Inventor: **Heather Leigh Hasson**, Santa Monica, CA (US)

OTHER PUBLICATIONS

(73) Assignee: **FIGS, INC.**, Santa Monica, CA (US)

FIGS Scrub Top, announced 2015 [online], [site visited Sep. 24, 2020]. Available from internet, URL: <<https://www.facebook.com/wearFIGS/photos/a.439364299419037/904747449547384/?type=3&theater>> (Year: 2015).*

(*) Notice: This patent is subject to a terminal disclaimer.

(**) Term: **15 Years**

* cited by examiner

(21) Appl. No.: **29/704,068**

Primary Examiner — Kevin K Rudzinski

(22) Filed: **Aug. 30, 2019**

Assistant Examiner — Amber J Rabie

(51) **LOC (13) Cl.** **02-02**

(74) *Attorney, Agent, or Firm* — Sterne, Kessler,

(52) **U.S. Cl.**

Goldstein & Fox P.L.L.C.

USPC **D2/739**

(58) **Field of Classification Search**

(57) **CLAIM**

USPC D2/700, 713, 715–718, 720, 728, 731,
D2/738, 739, 742, 743, 780, 781, 839,
D2/840, 853, 857, 862

The ornamental design for a scrub top, as shown and described.

CPC A41D 13/1236; A41D 13/1245; A41D
2400/44; A41D 2400/70; A41D 13/1209

See application file for complete search history.

DESCRIPTION

(56) **References Cited**

FIG. 1 is a front view of a scrub top showing the claimed design;

U.S. PATENT DOCUMENTS

D750,345 S * 3/2016 Earley D2/739

FIG. 2 is a rear view thereof;

D756,596 S * 5/2016 Santana D2/717

FIG. 3 is a left side view thereof;

D765,345 S * 9/2016 Weiss A41D 27/24

FIG. 4 is a right side view thereof;

D788,405 S * 6/2017 Walrich A41D 13/1209

FIG. 5 is a front perspective view thereof;

D808,615 S * 1/2018 Kanka A41D 13/1209

FIG. 6 is a top view thereof; and,

2012/0117708 A1 * 5/2012 Trapani A41D 13/1209

FIG. 7 is a bottom view thereof.

2013/0205467 A1 * 8/2013 Walrich A41D 13/1209

The dot-dash broken lines in the figures and the areas within the dot-dash broken lines show portions of the scrub top that form no part of the claimed design.

2013/0305426 A1 * 11/2013 Walrich A41D 27/24

The dashed broken lines show a stitching pattern. The dashed broken lines form part of the claimed design.

2/83

2/93

2/69

1 Claim, 7 Drawing Sheets

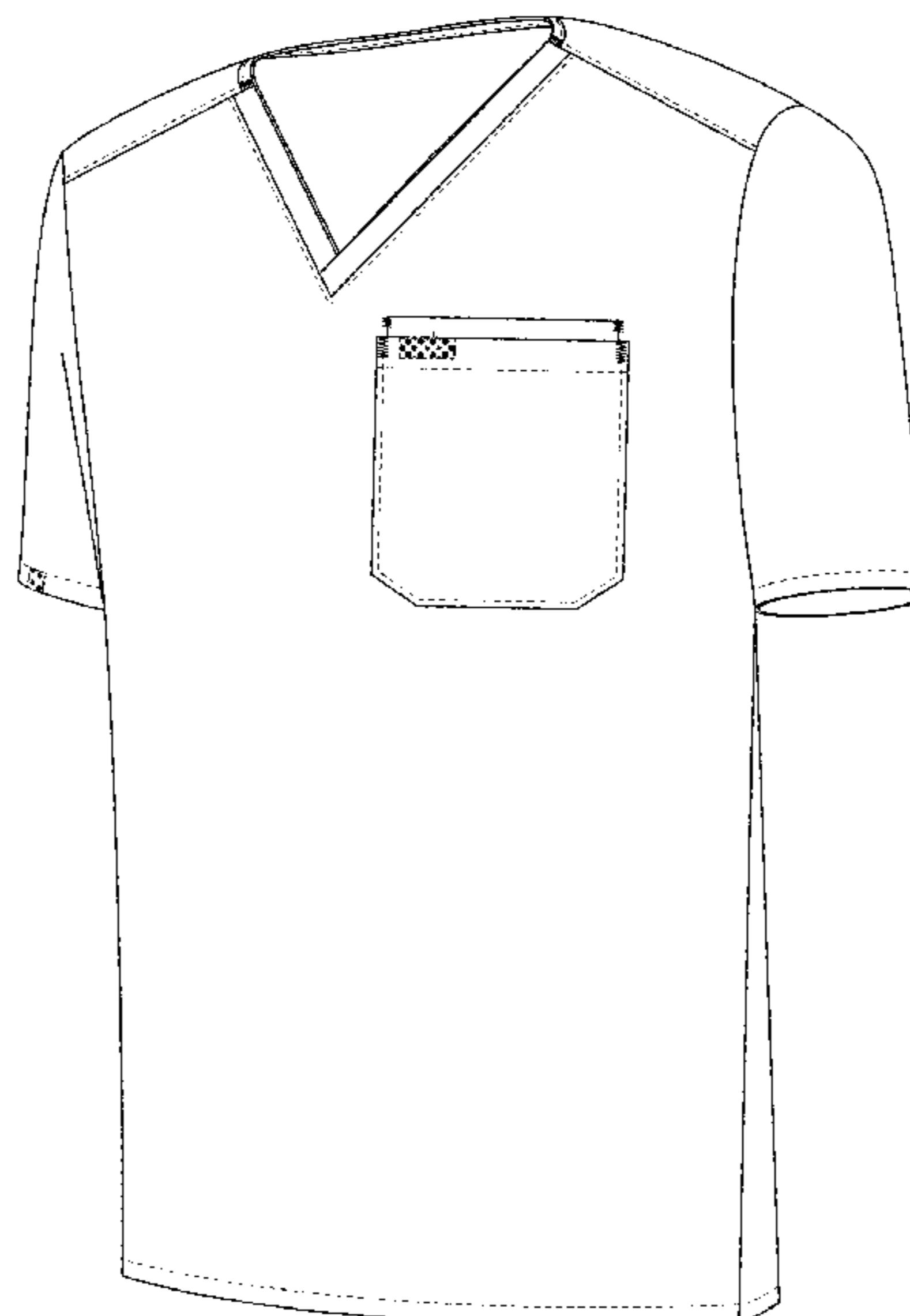



FIG. 1

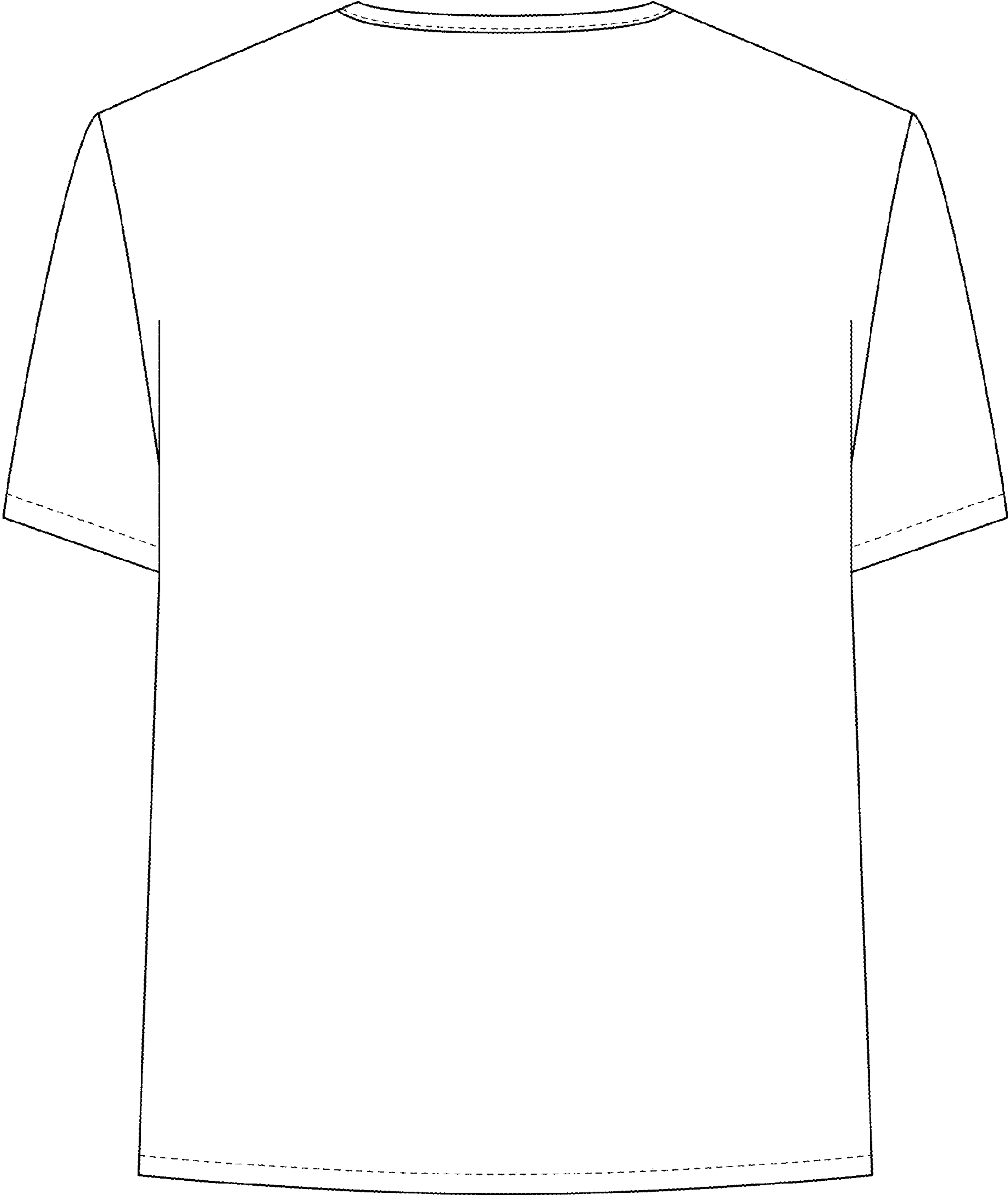

FIG. 2

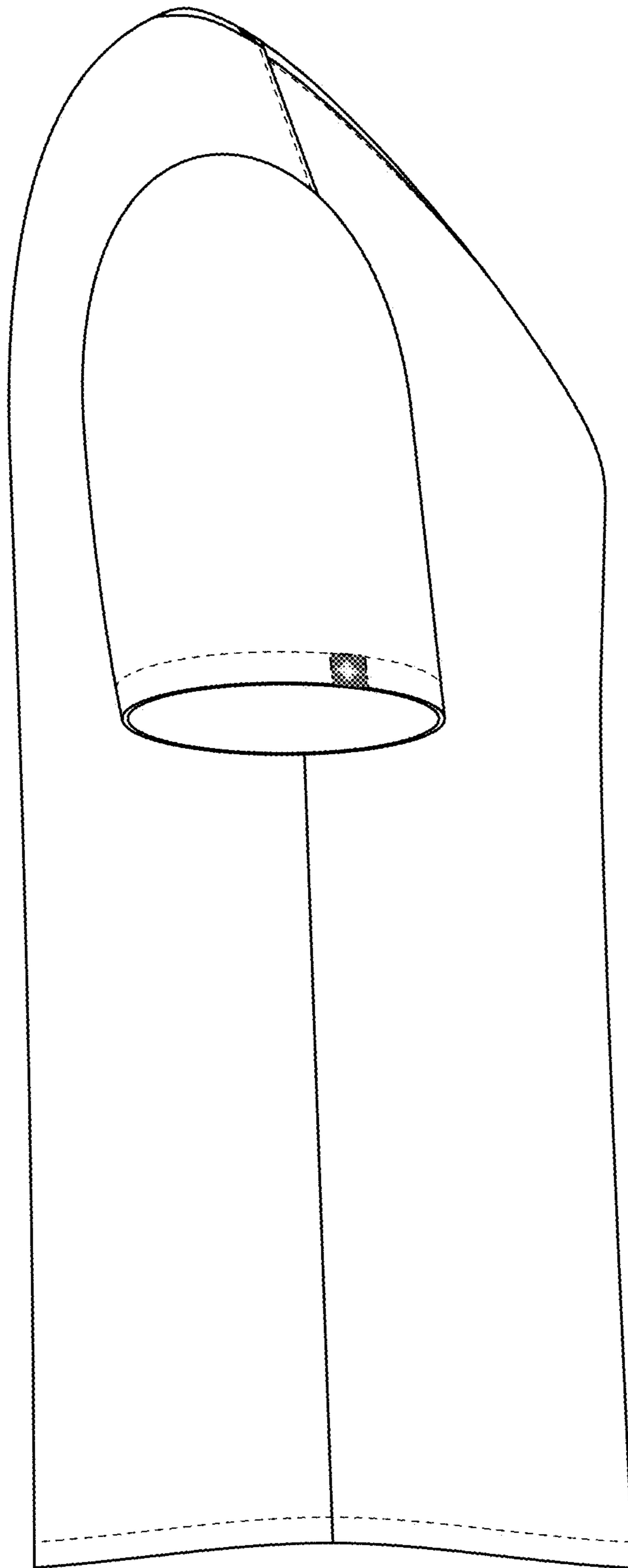

FIG. 3

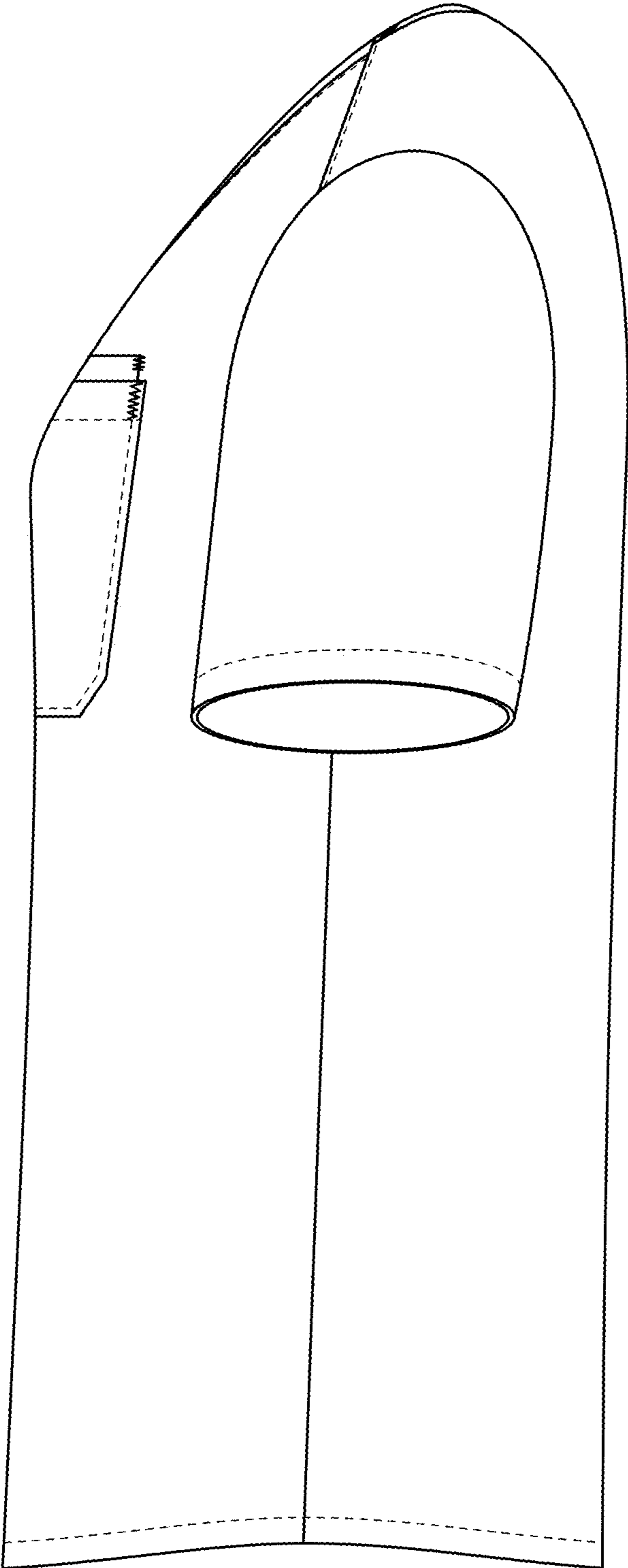

FIG. 4

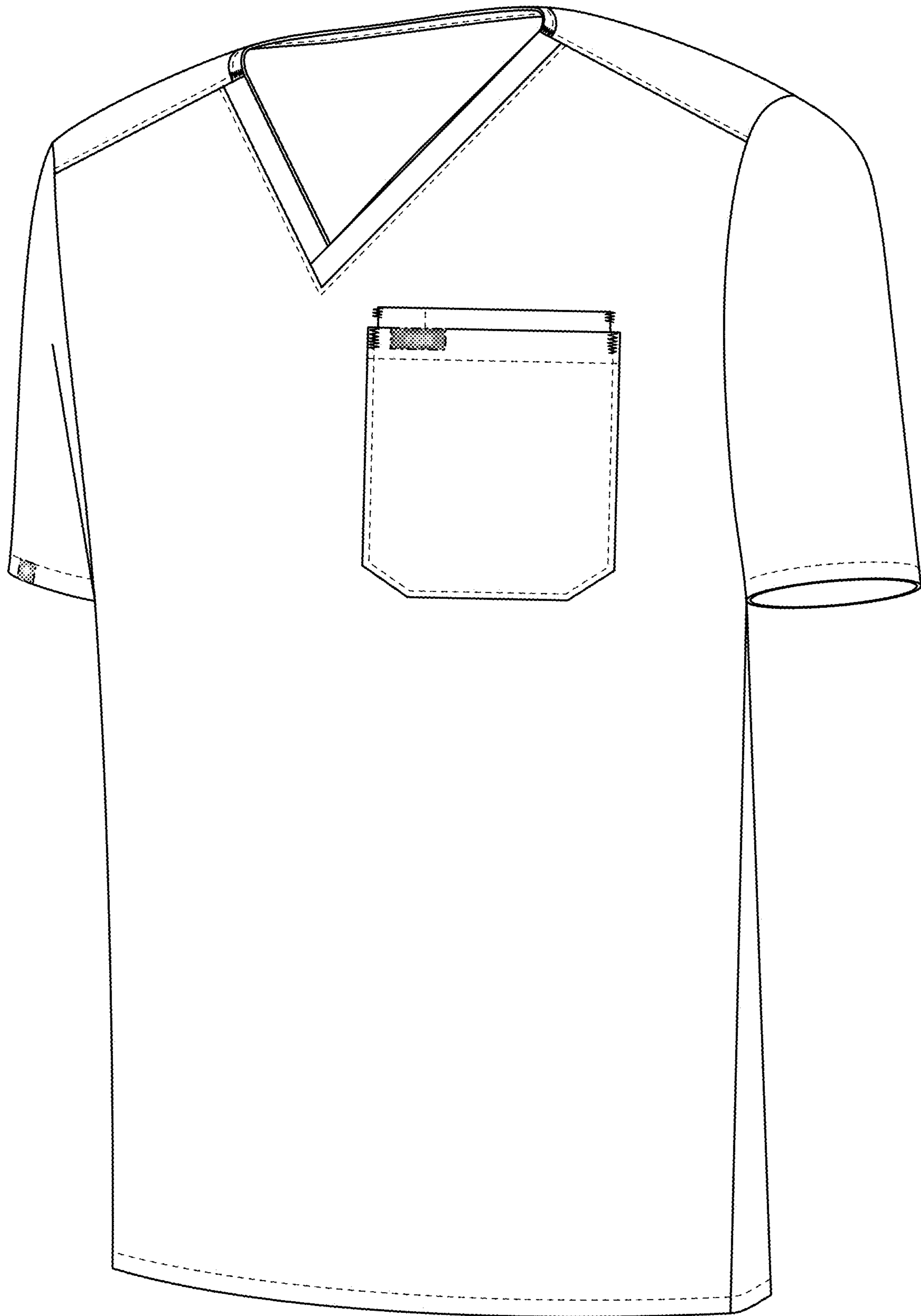

FIG. 5

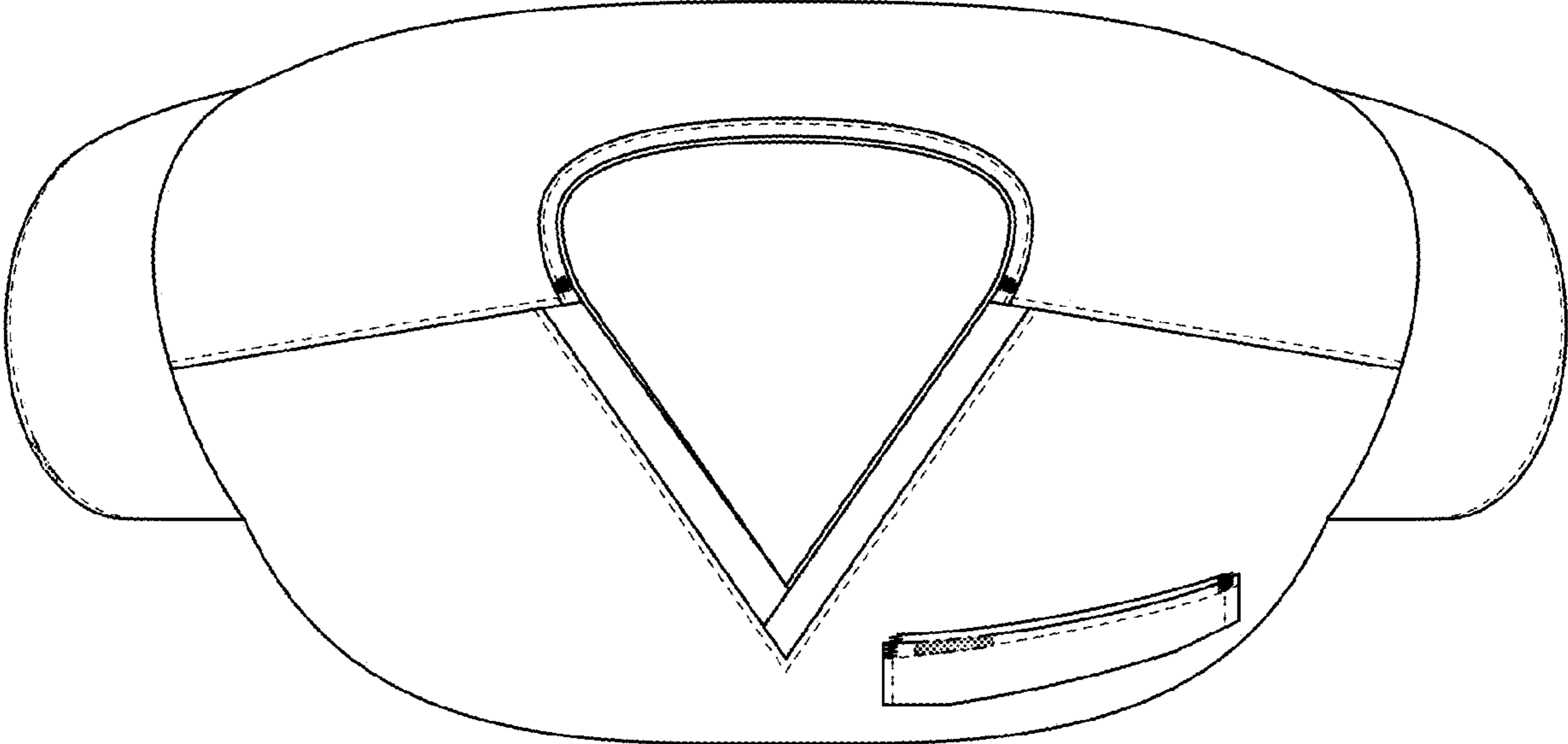

FIG. 6

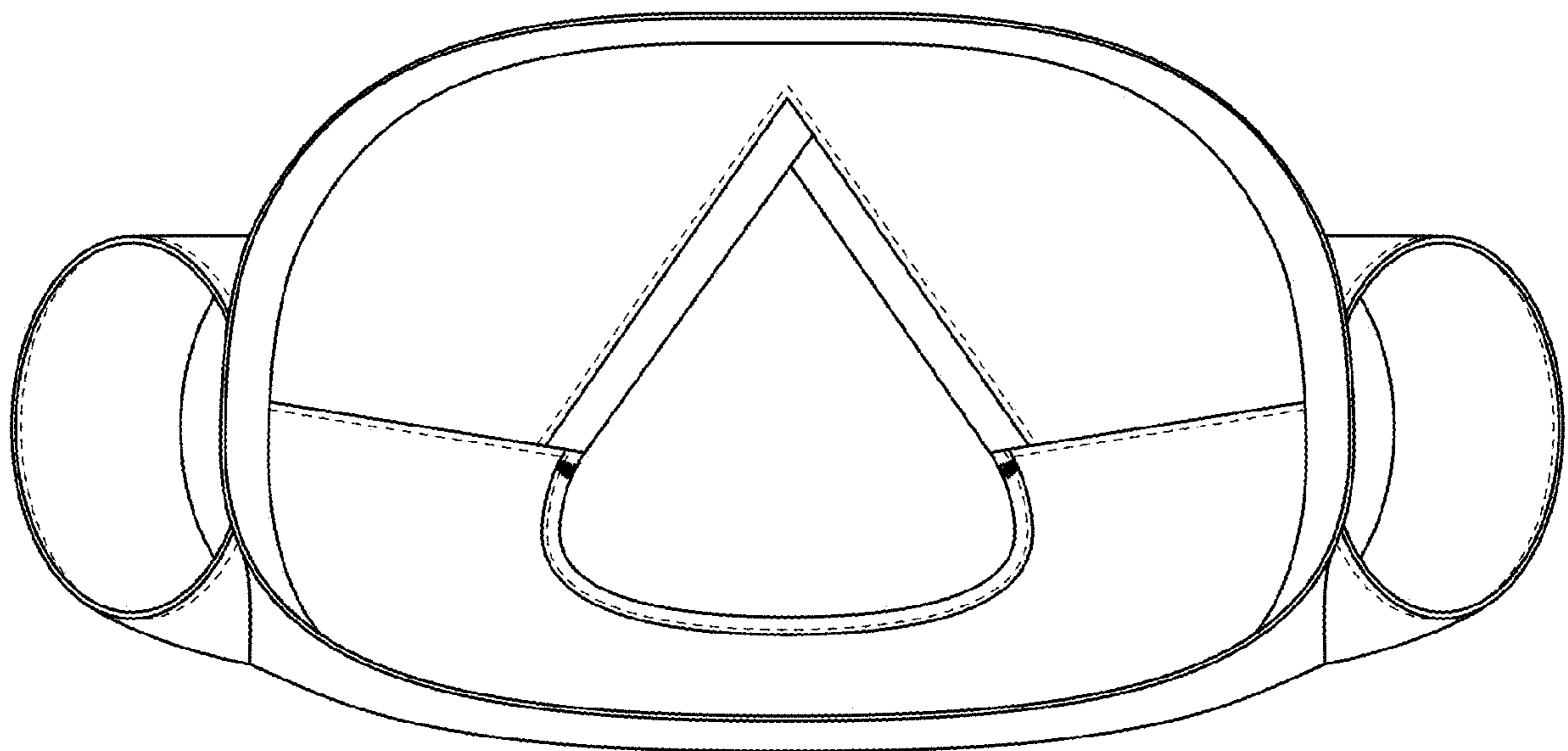

FIG. 7