



US00D949963S

(12) **United States Design Patent**
Lokken

(10) **Patent No.:** **US D949,963 S**

(45) **Date of Patent:** **** Apr. 26, 2022**

(54) **PRINTER HOUSING**

(71) Applicant: **ASSA ABLOY AB**, Stockholm (SE)

(72) Inventor: **Anthony Lawrence Lokken**, Golden Valley, MN (US)

(73) Assignee: **ASSA ABLOY AB**, Stockholm (SE)

(**) Term: **15 Years**

(21) Appl. No.: **29/750,495**

(22) Filed: **Sep. 14, 2020**

(51) **LOC (13) Cl.** **14-02**

(52) **U.S. Cl.**
USPC **D18/50**

(58) **Field of Classification Search**

USPC D18/4.1, 4.4, 4.6, 37, 38, 39, 50, 53, 54,
D18/55, 59; D14/300, 301, 302, 307,
(Continued)

(56) **References Cited**

U.S. PATENT DOCUMENTS

D284,386 S * 6/1986 Saito D18/37
D340,471 S * 10/1993 Yamamoto D18/19
(Continued)

FOREIGN PATENT DOCUMENTS

GB 6122593 * 3/2021
GB 6122594 * 3/2021
IN 280896-0001 * 2/2016

OTHER PUBLICATIONS

Brother TD4-Series Barcode Printerpg.1 2021_ Barcode Giant-29750495-https://www.barcodegiant.com/wasp/part-633809003158.htm?aw&adtype=pla&utm_medium=pla&utm_campaign=PLA_Shopping-AIIRLSA&gclid=Cj0KCQiAnaeNBhCUARIsABEee8WAjblCQpcGdua_18VV8IG8m7iuv1Tk9QIFazxZTxf-YaM5gqCBMfEaAtiLEALw_wcB&gclid=aw.ds#tab (Year: 2020).*

Primary Examiner — Jennifer L Rempfer
Assistant Examiner — Danielle Nichole Bowly

(74) *Attorney, Agent, or Firm* — Schwegman Lundberg & Woessner, P.A.

(57) **CLAIM**

The ornamental design for a printer housing, as shown and described.

DESCRIPTION

FIG. 1 is a front-left isometric view of a printer housing, showing my new design;
FIG. 2 is a front-right isometric view of the printer housing of FIG. 1;
FIG. 3 is a front view of the printer housing of FIG. 1;
FIG. 4 is a rear view of the printer housing of FIG. 1;
FIG. 5 is a left side view of the printer housing of FIG. 1;
FIG. 6 is a right side view of the printer housing of FIG. 1;
FIG. 7 is a top view of the printer housing of FIG. 1;
FIG. 8 is a bottom view of the printer housing of FIG. 1;
FIG. 9 is another front-left isometric view of the printer housing of FIG. 1;
FIG. 10 is another front-right isometric view of the printer housing of FIG. 1;
FIG. 11 is a front-left isometric view of the printer housing of FIG. 1, further including an attached camera unit cover;
FIG. 12 is a front-right isometric view of the printer housing of FIG. 11;
FIG. 13 is a front view of the printer housing of FIG. 11;
FIG. 14 is a rear view of the printer housing of FIG. 11;
FIG. 15 is a left side view of the printer housing of FIG. 11;
FIG. 16 is a right side view of the printer housing of FIG. 11;
FIG. 17 is a top view of the printer housing of FIG. 11;
FIG. 18 is a bottom view of the printer housing of FIG. 11;
FIG. 19 is another front-left isometric view of the printer housing of FIG. 11; and,
FIG. 20 is another front-right isometric view of the printer housing of FIG. 11.
The broken lines of FIGS. 1-20 are provided for purposes of illustration and form no part of the claimed design of the present application. The broken lines shown outside the solid line boundaries of the claimed printer housing in FIGS. 9, 10, 19, and 20 illustrate environmental subject matter of the claimed printer housing in an example use.

1 Claim, 17 Drawing Sheets

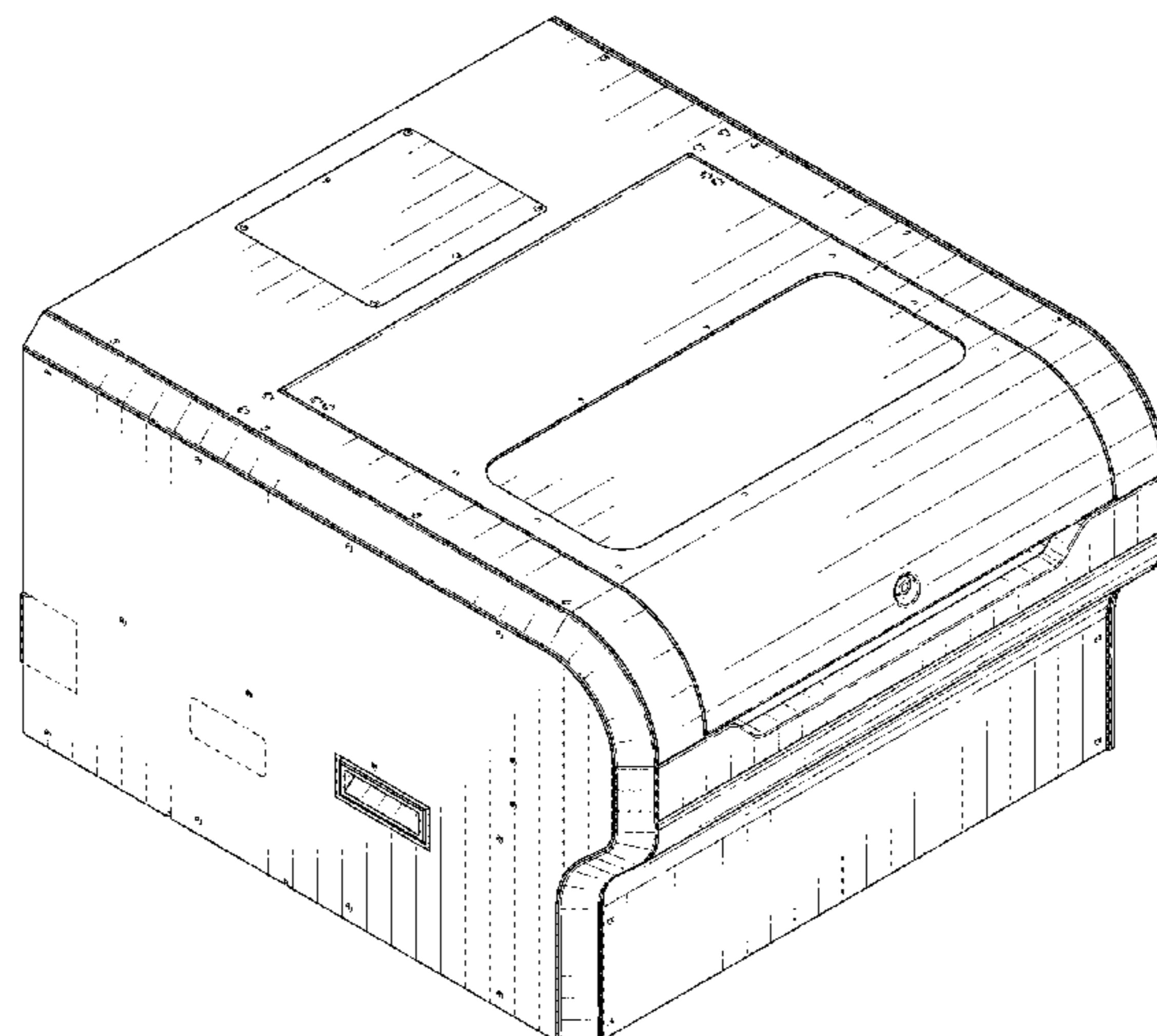

(58) **Field of Classification Search**

USPC D14/308, 314, 321, 365, 445, 446;
D6/514, 672, 681.2, 691.9
CPC ... H04H 2201/0094; H04H 2201/0081; H04N
1/00278

See application file for complete search history.

(56) **References Cited**

U.S. PATENT DOCUMENTS

D376,384 S *	12/1996	Woei-Fang	D18/55
D389,178 S *	1/1998	Chow	D18/50
D490,416 S *	5/2004	Cruikshank	D14/308
D525,283 S *	7/2006	Nakaeda	D18/19
D590,872 S *	4/2009	Sakano	D18/50
D628,620 S *	12/2010	Beck	D18/50
D640,735 S *	6/2011	Kimura	D18/50
D685,415 S *	7/2013	Kinoshita	D18/54
D769,368 S *	10/2016	Ozawa	D18/56
D813,297 S *	3/2018	Nishikawa	D18/50

* cited by examiner

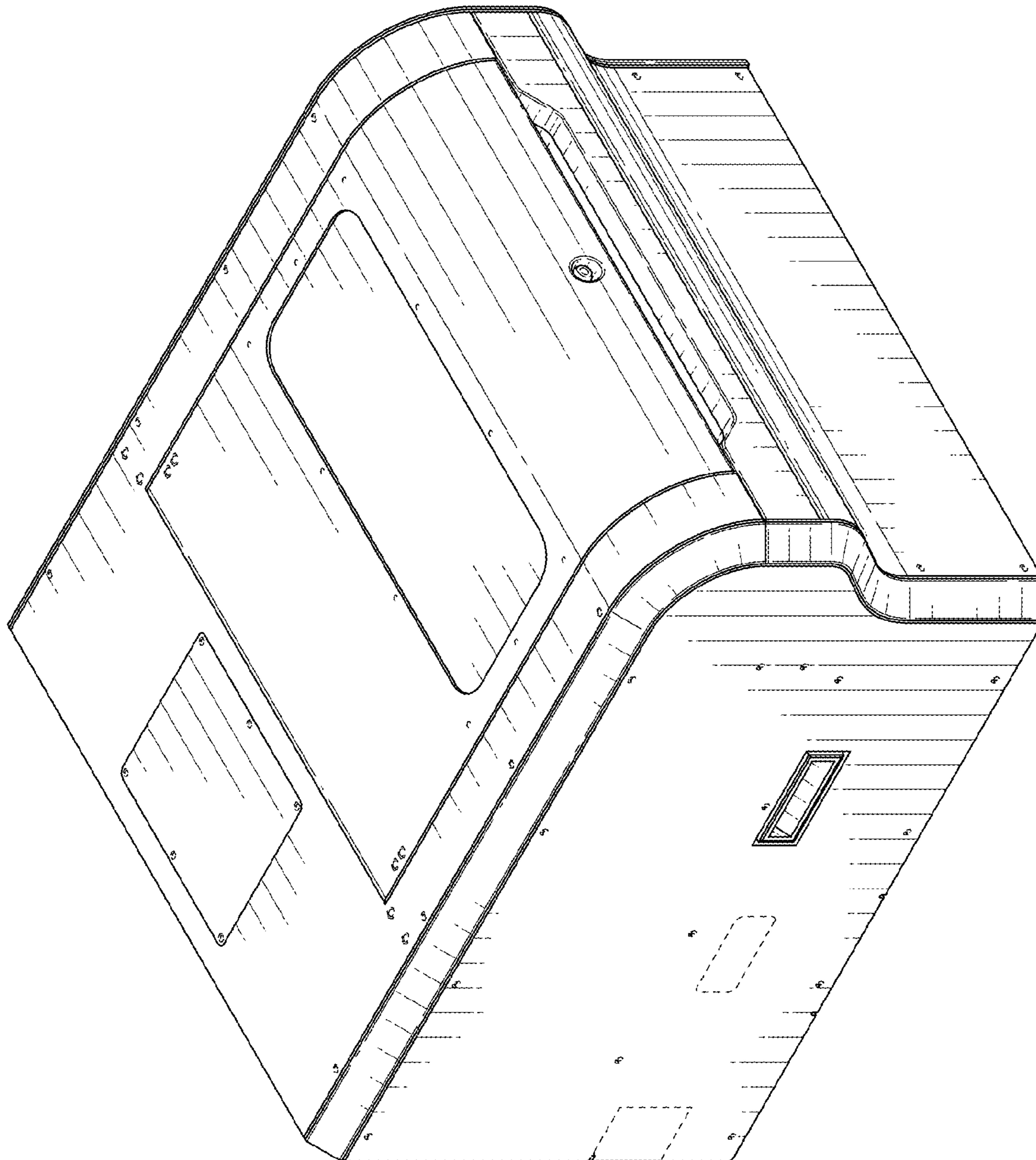

FIG. 1

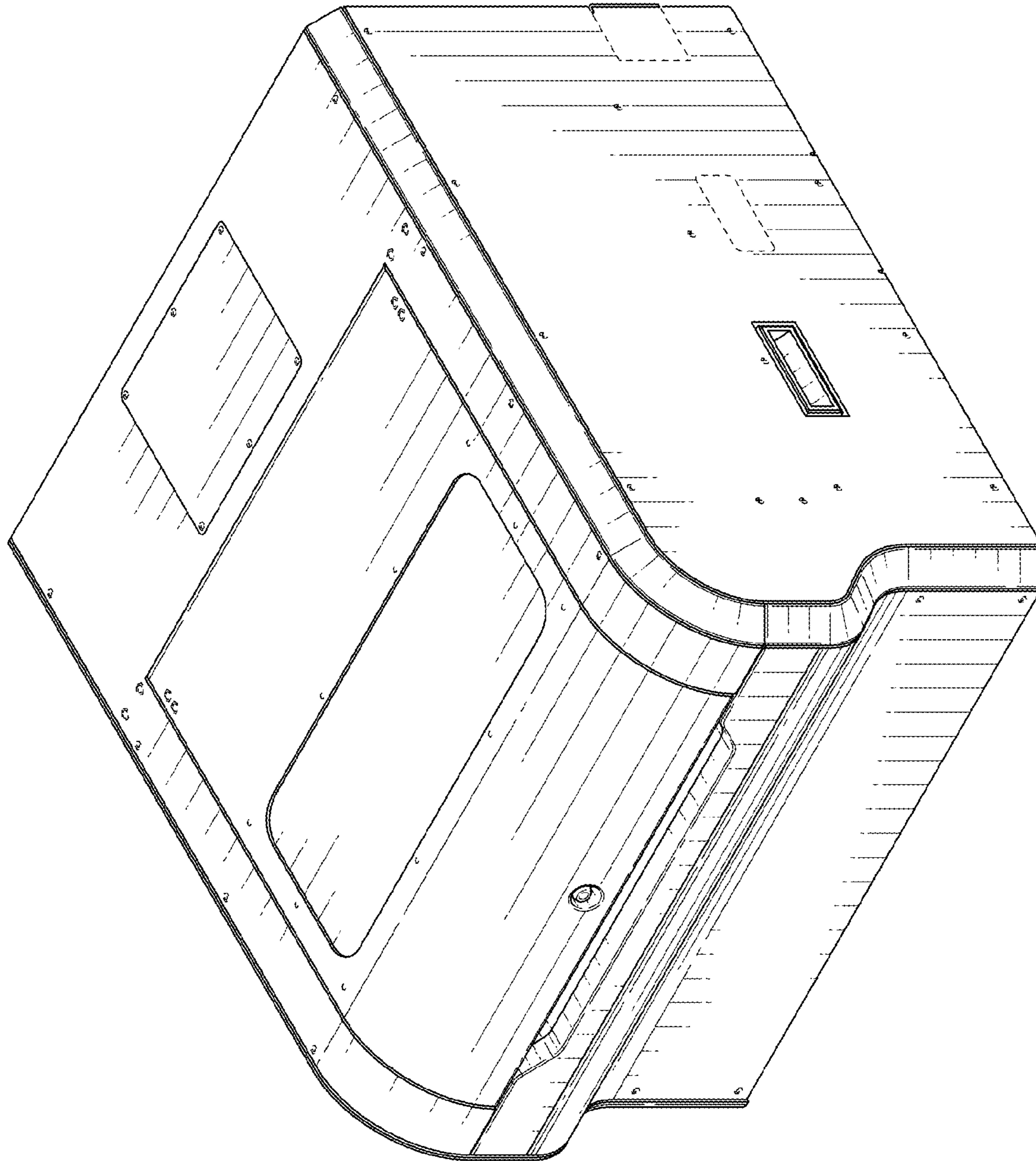

FIG. 2

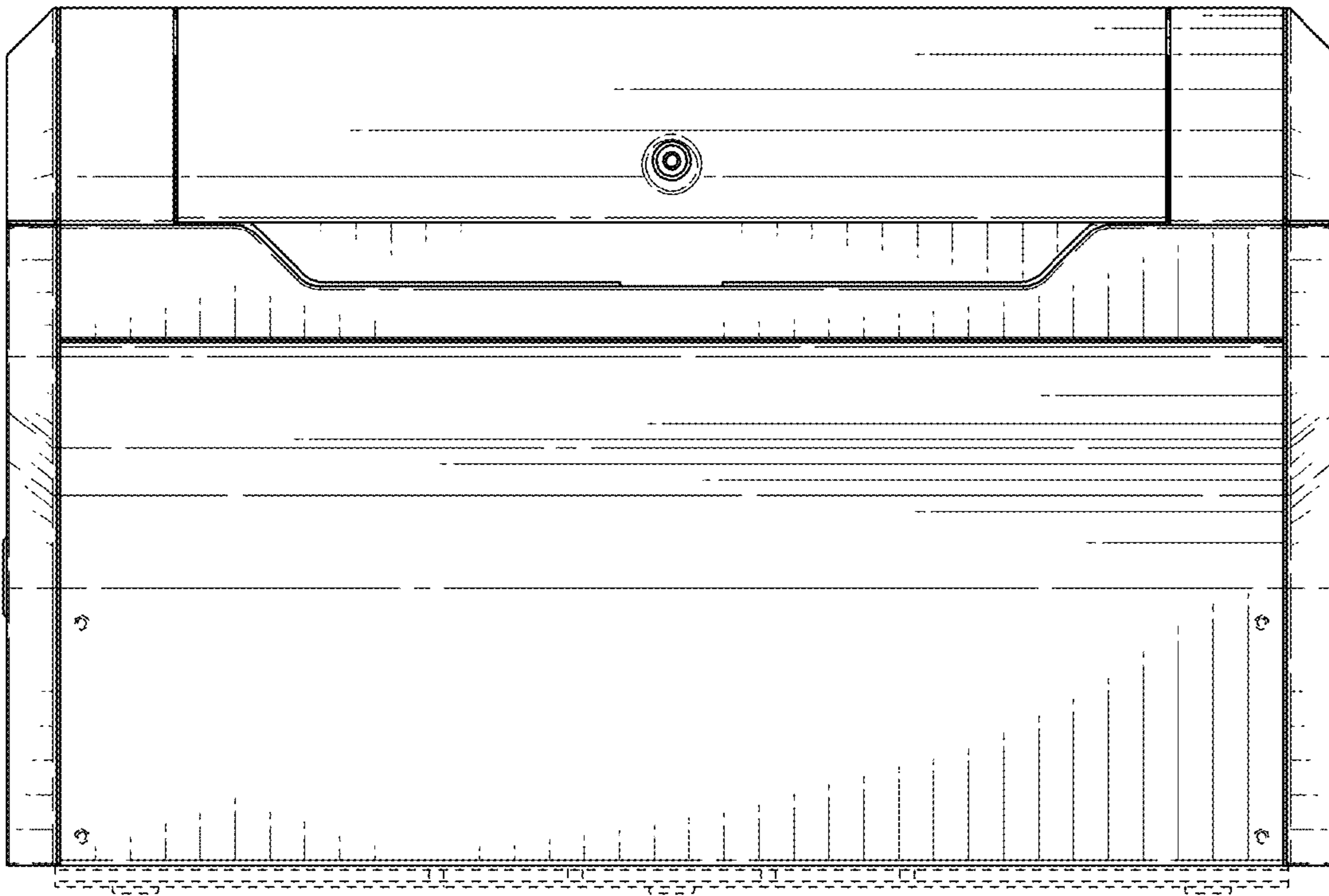

FIG. 3

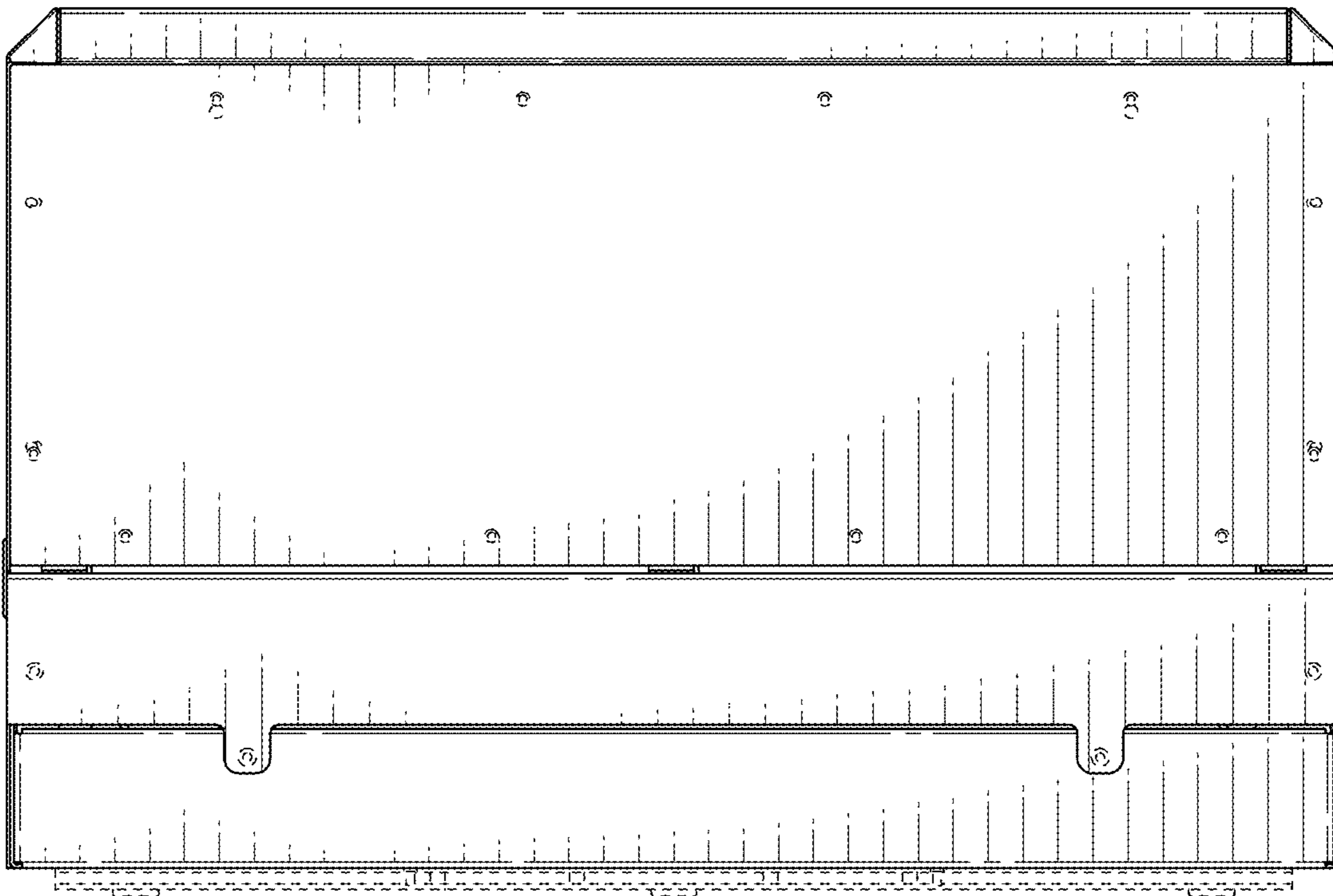

FIG. 4

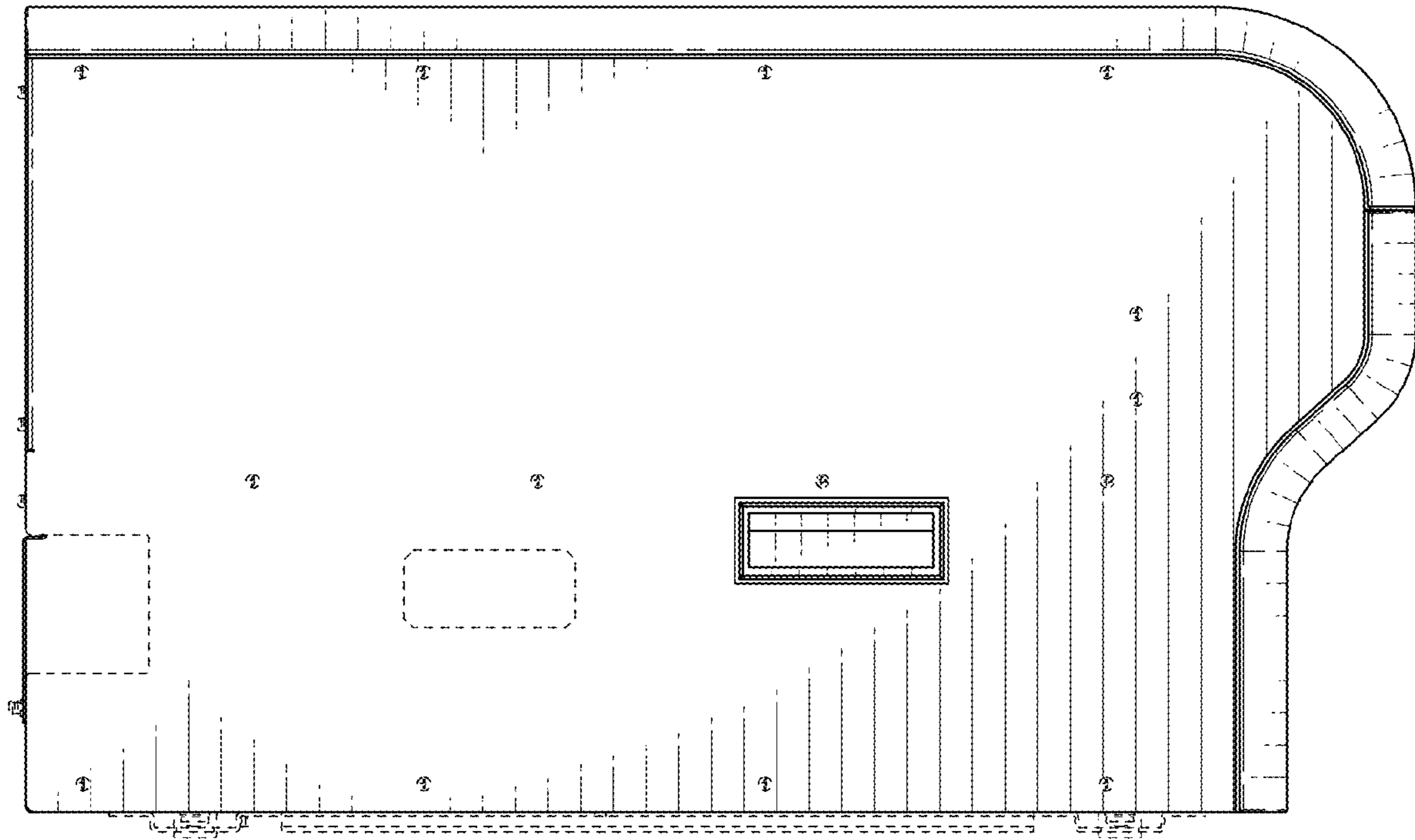

FIG. 5

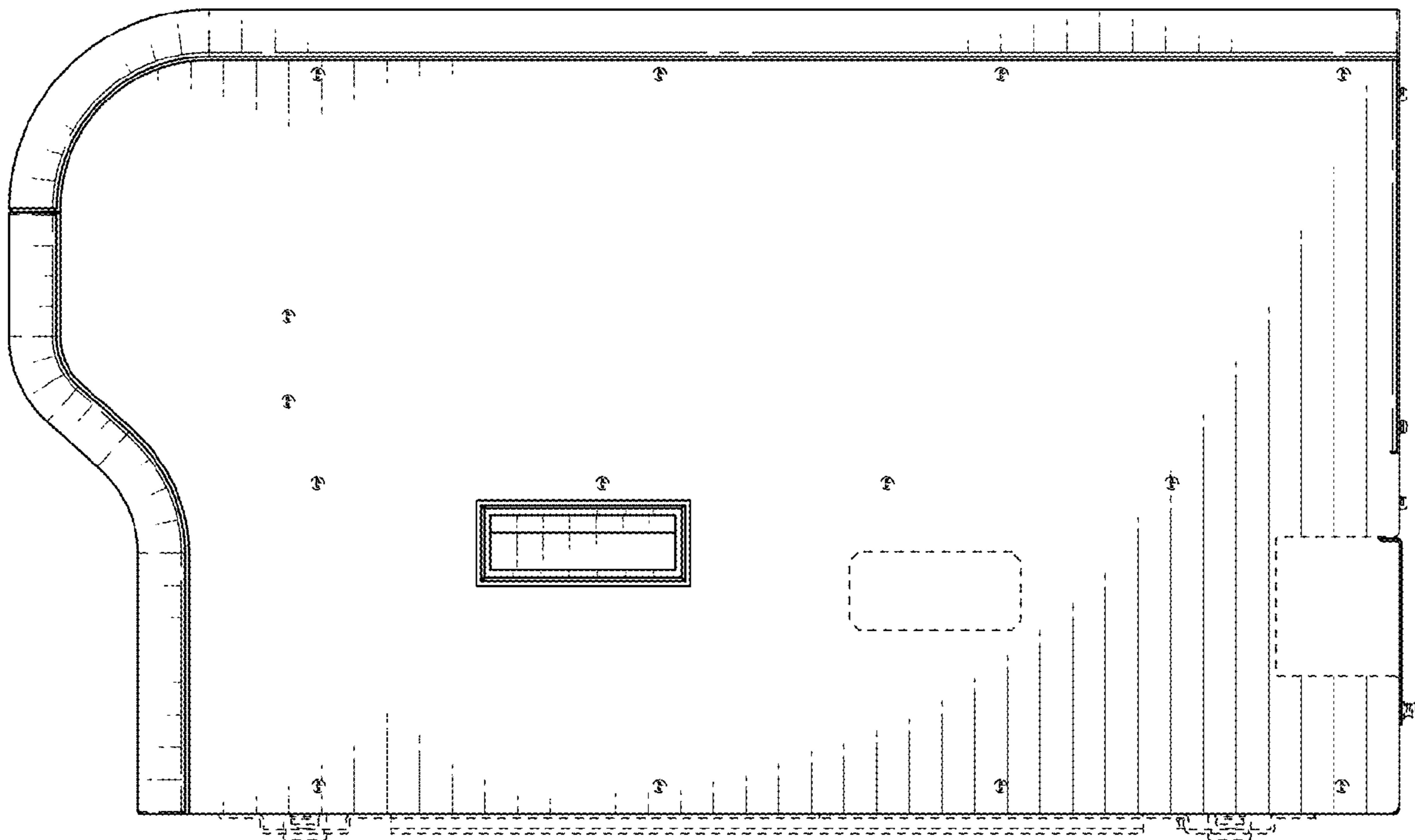

FIG. 6

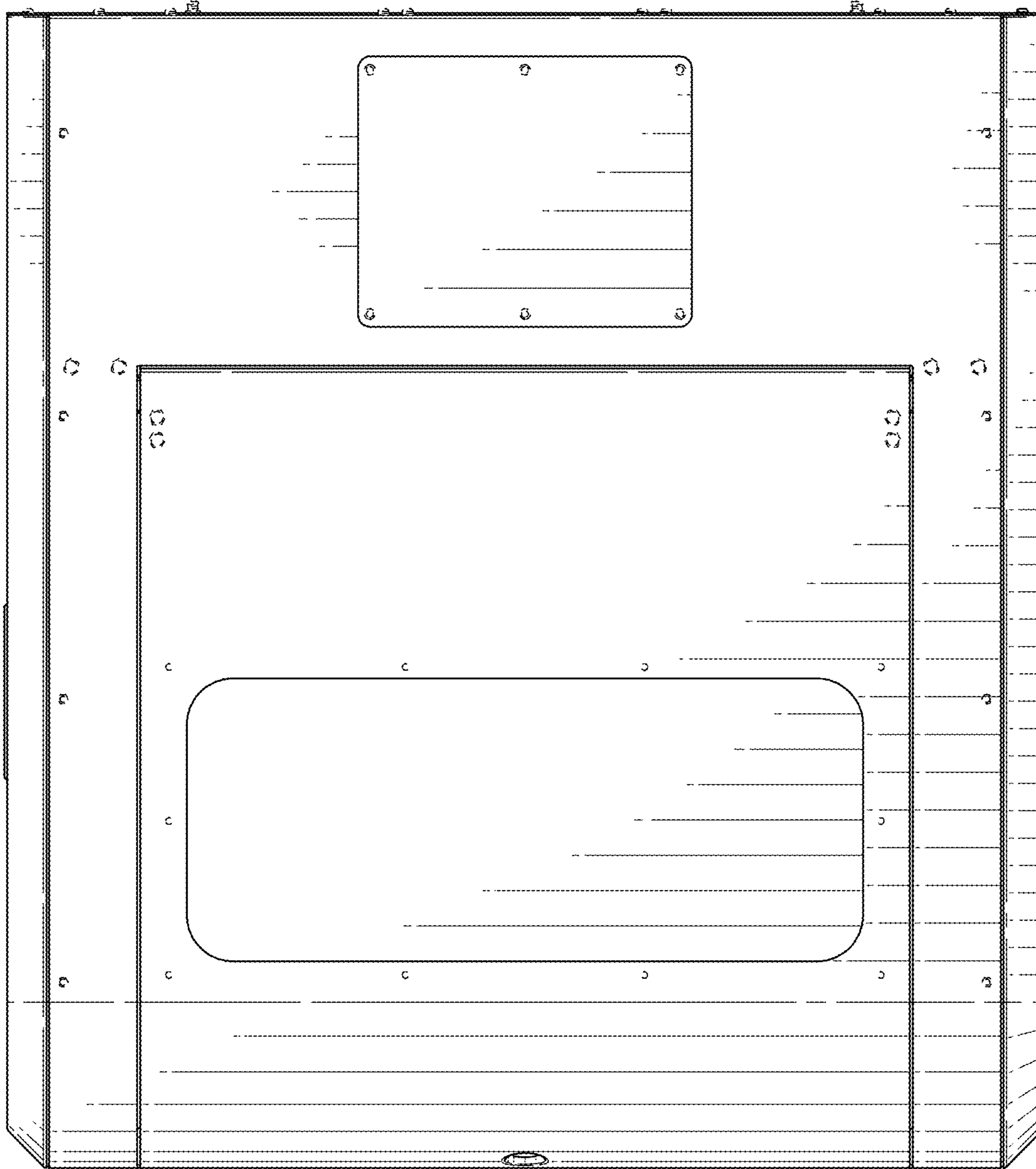

FIG. 7

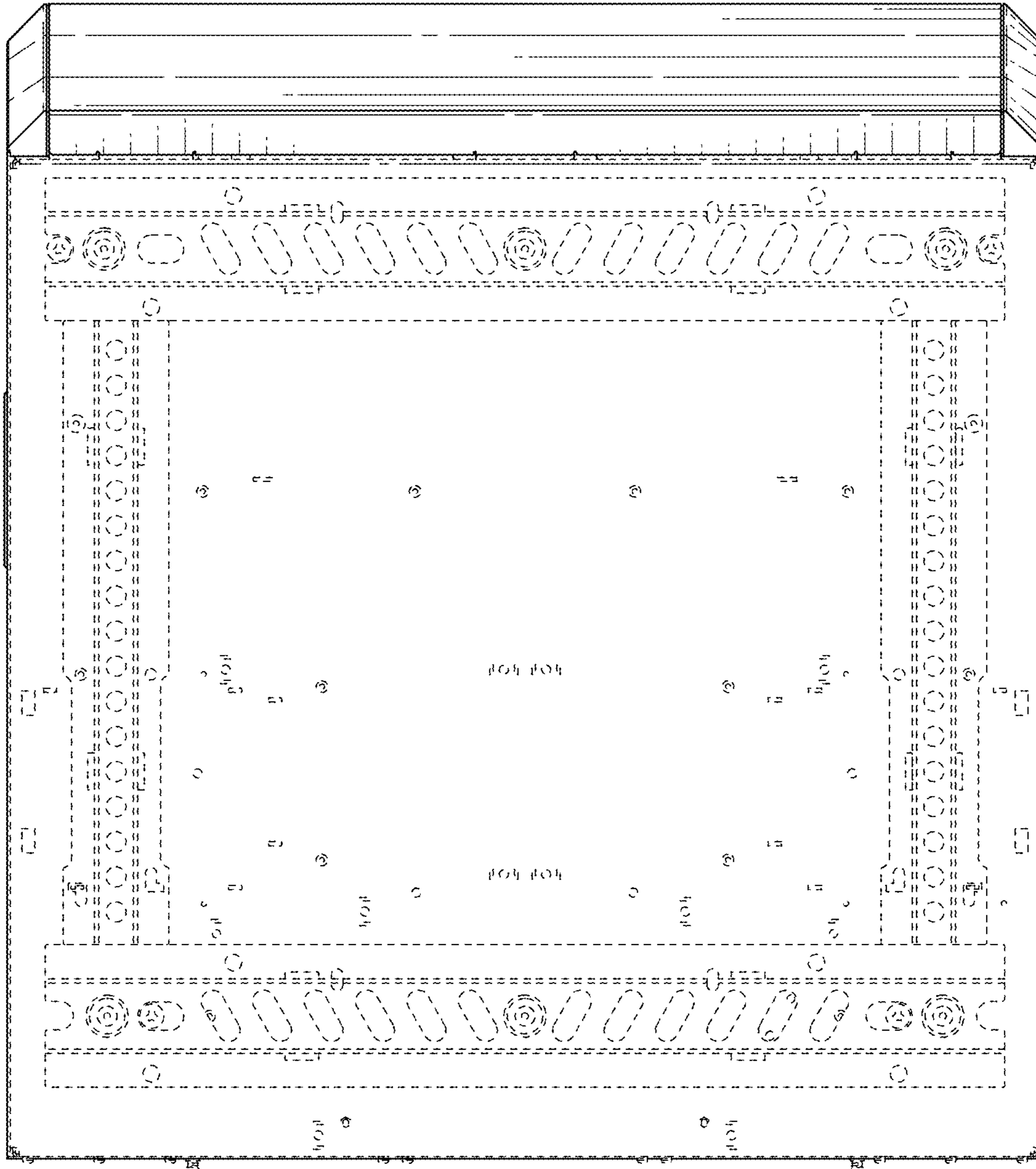

FIG. 8

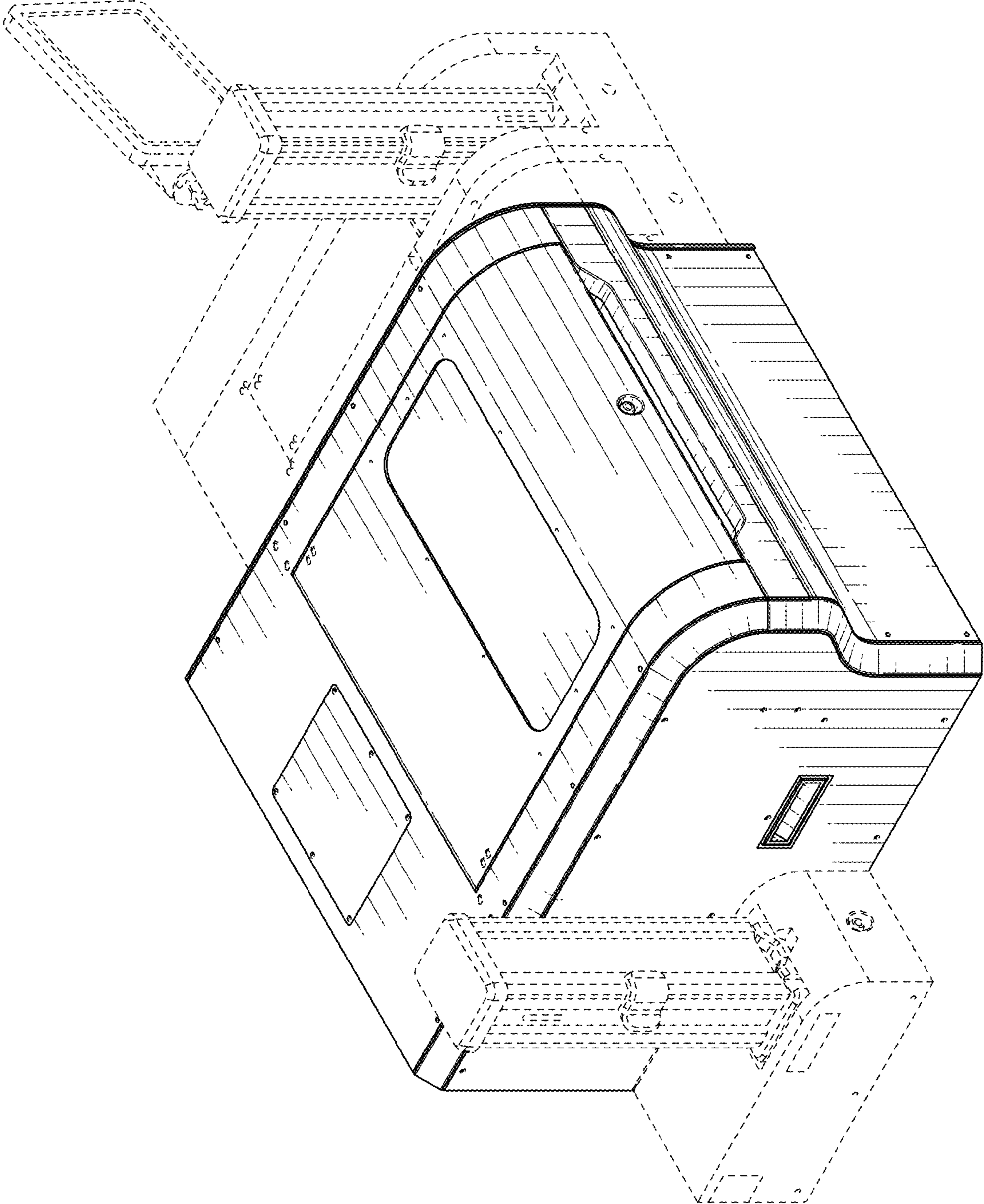

FIG. 9

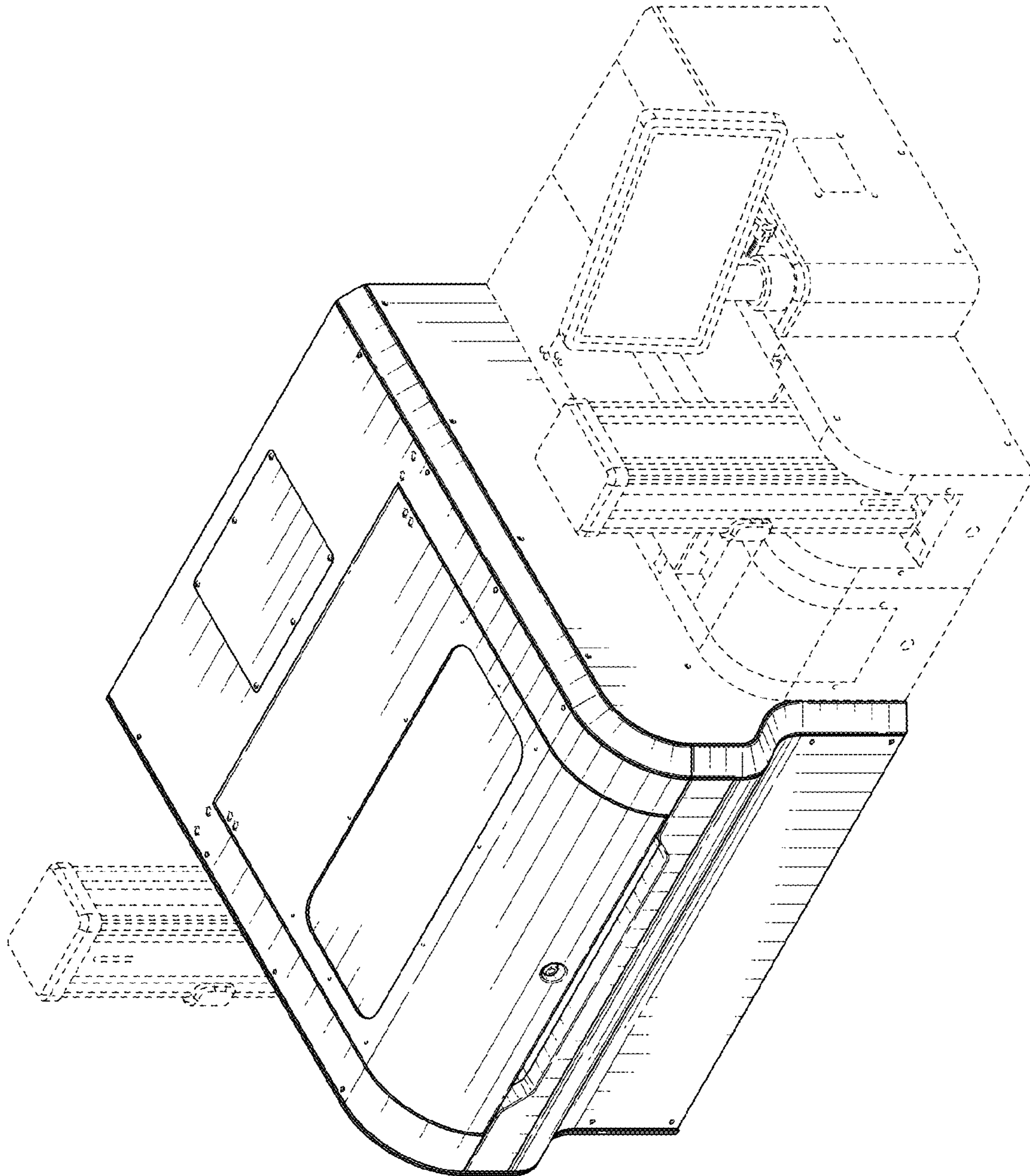

FIG. 10

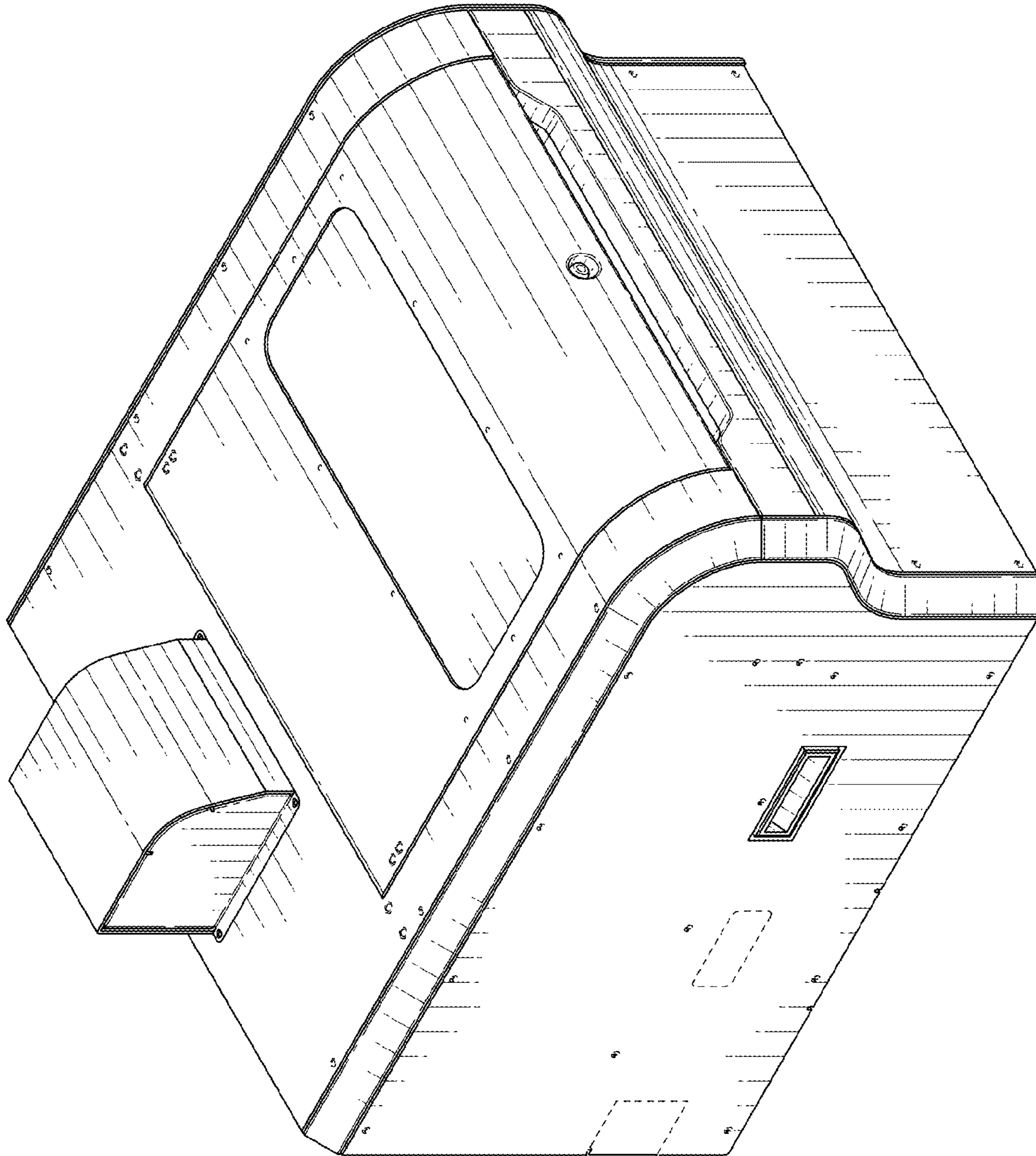

FIG. 11

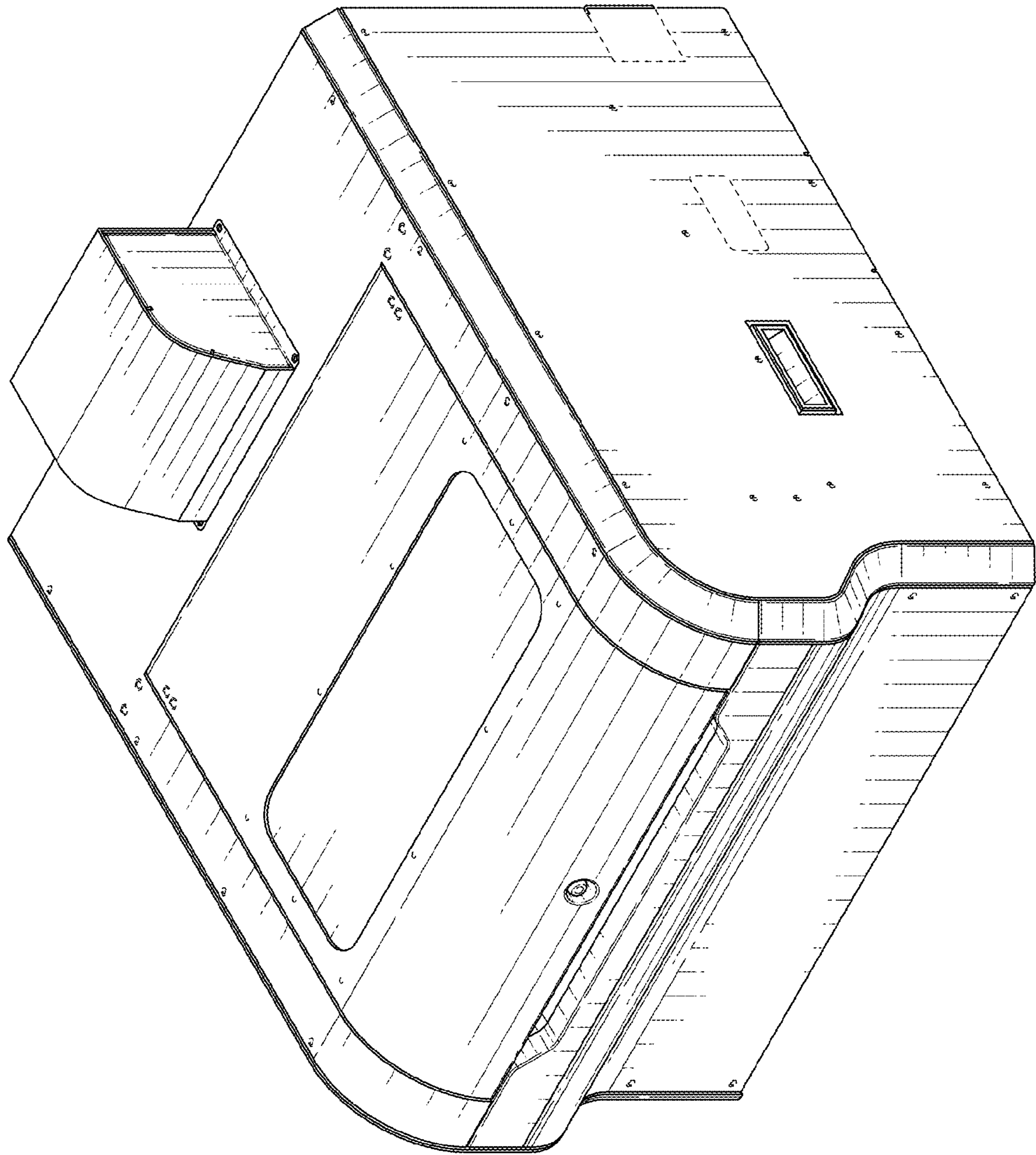

FIG. 12

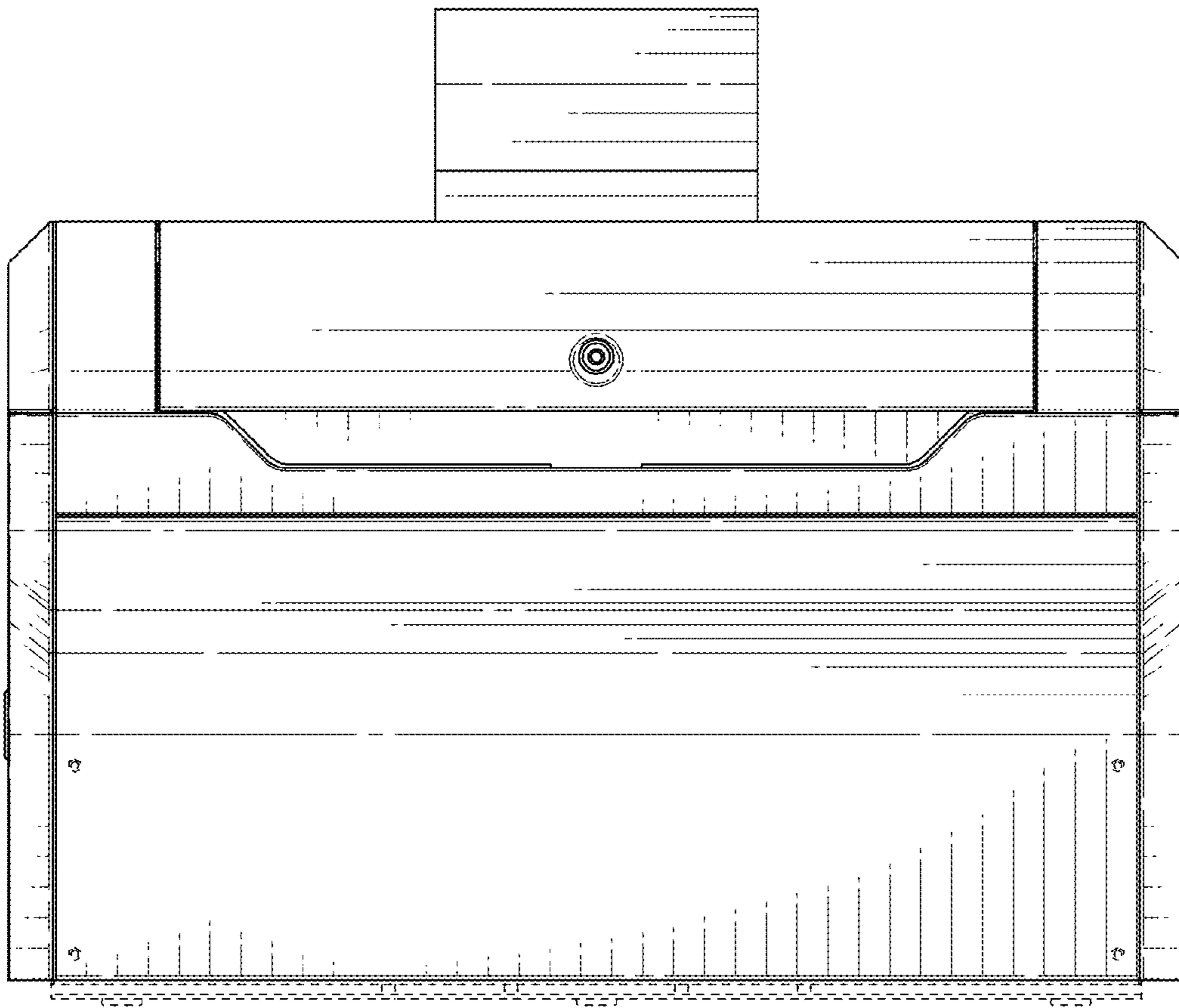

FIG. 13

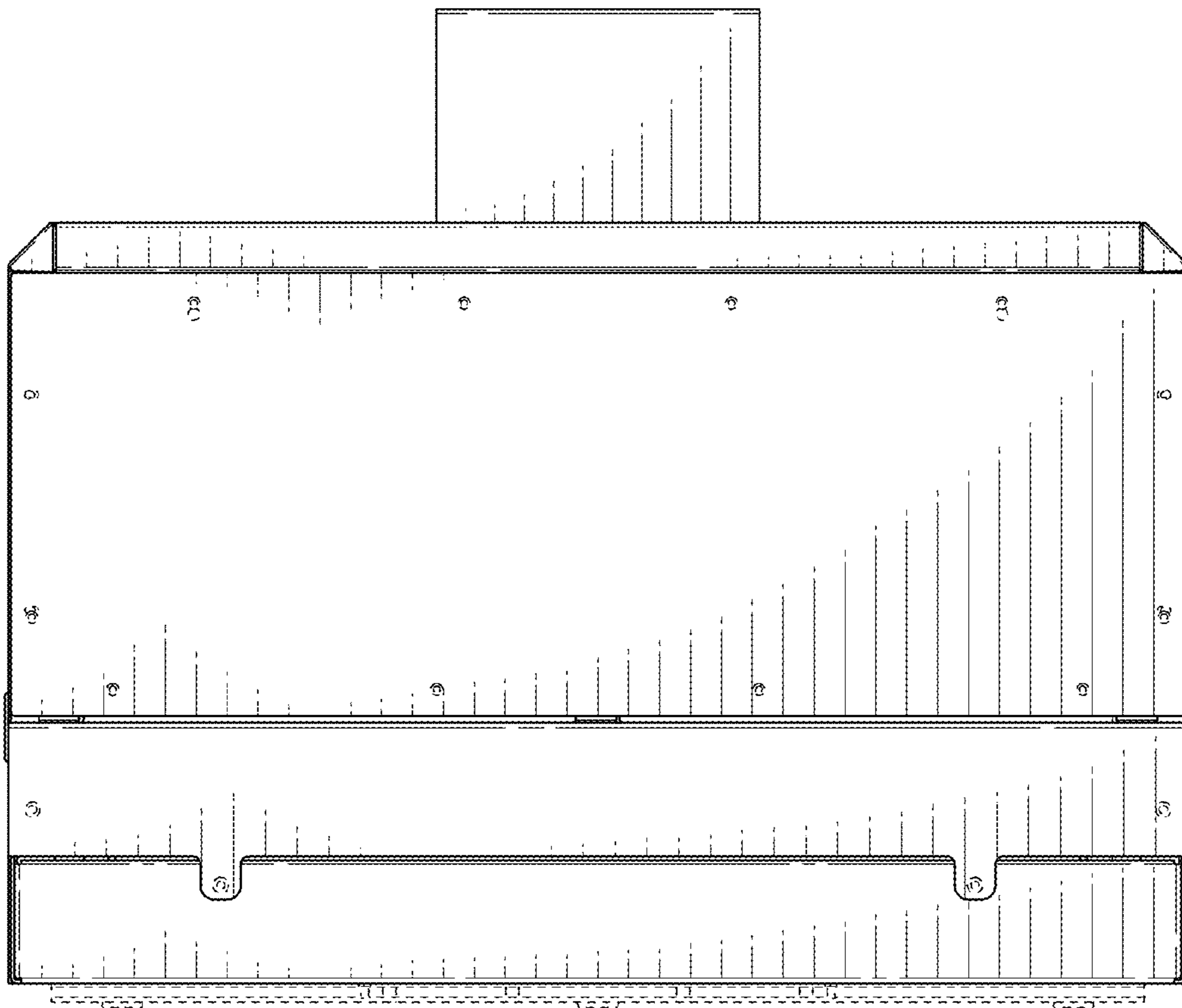

FIG. 14

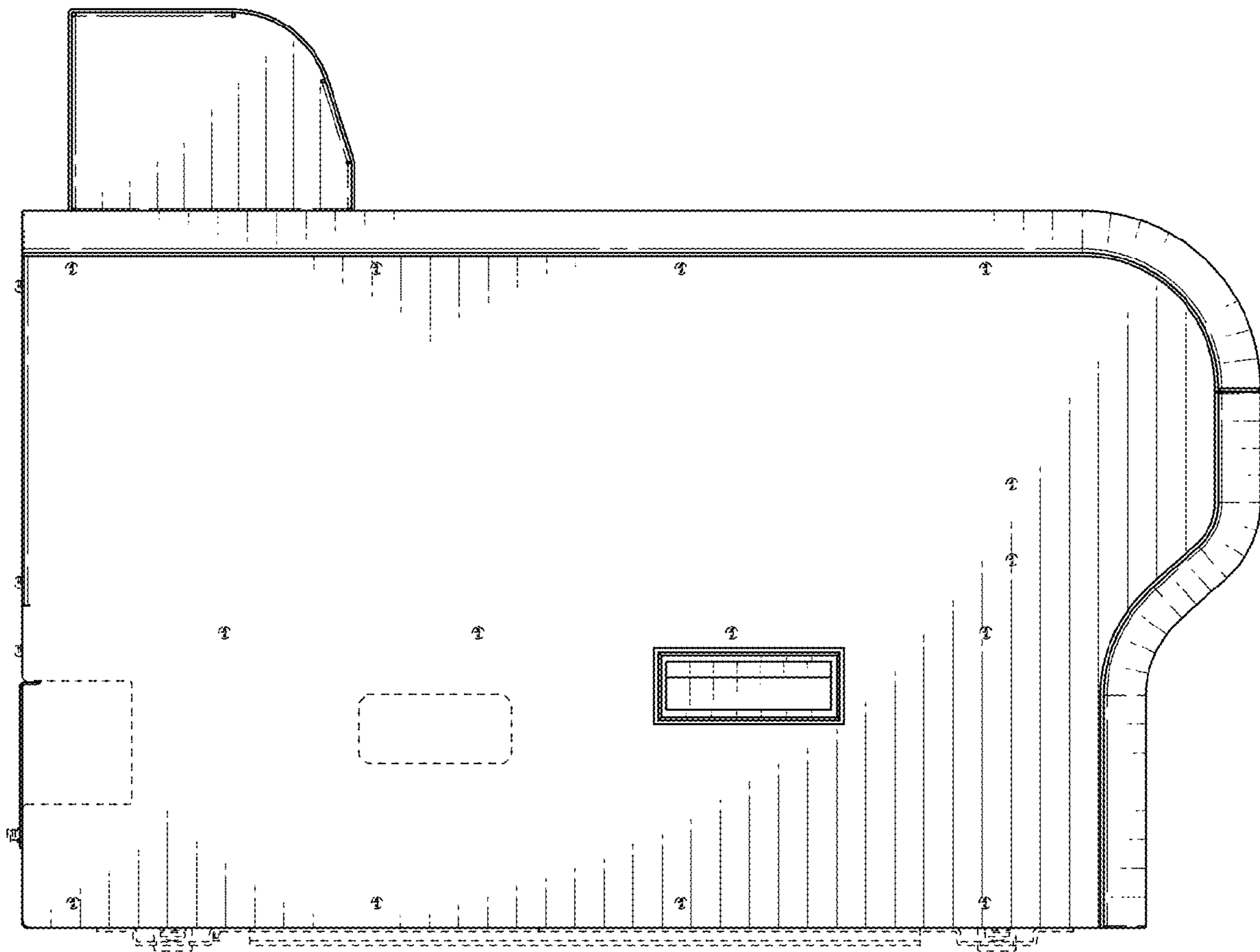

FIG. 15

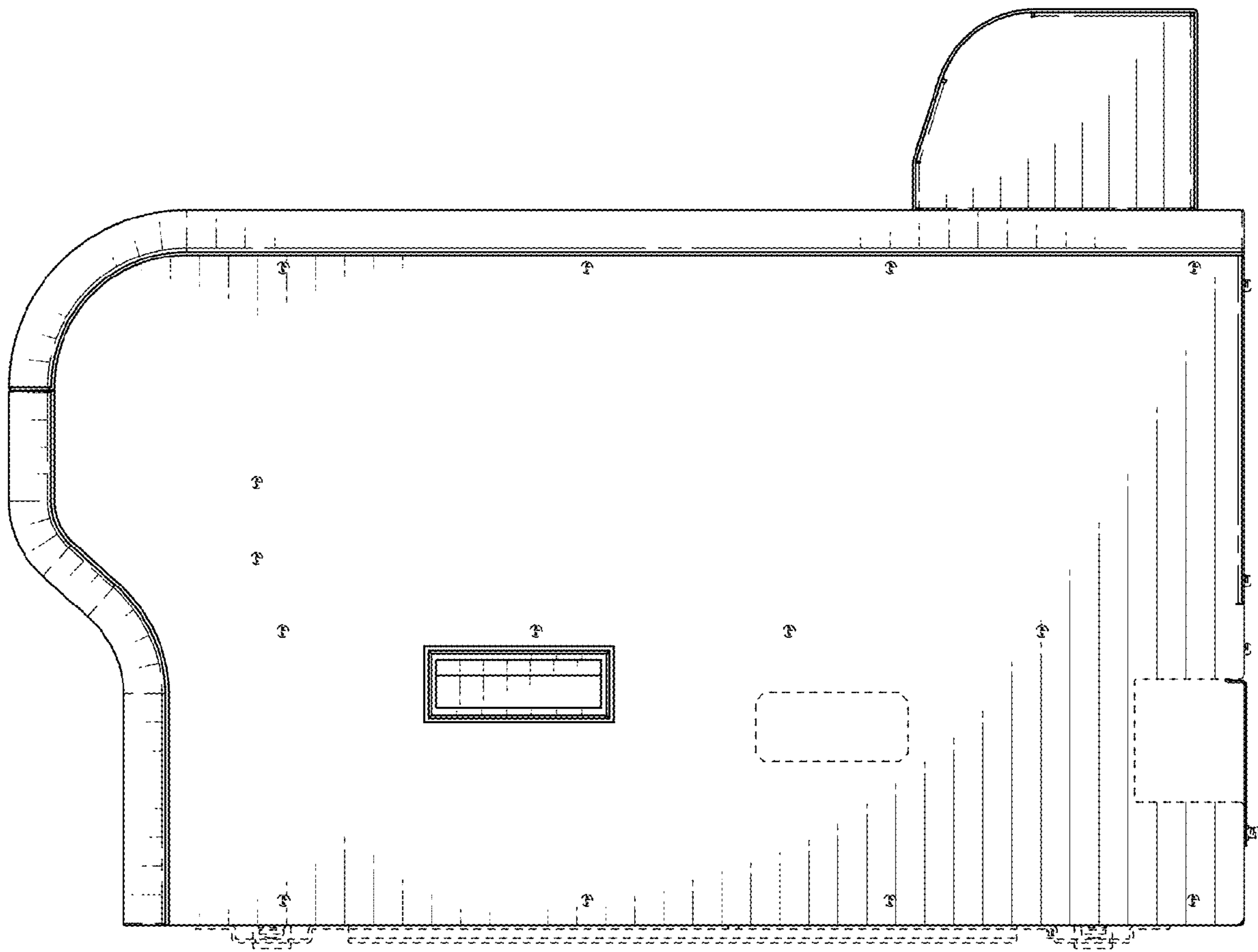

FIG. 16

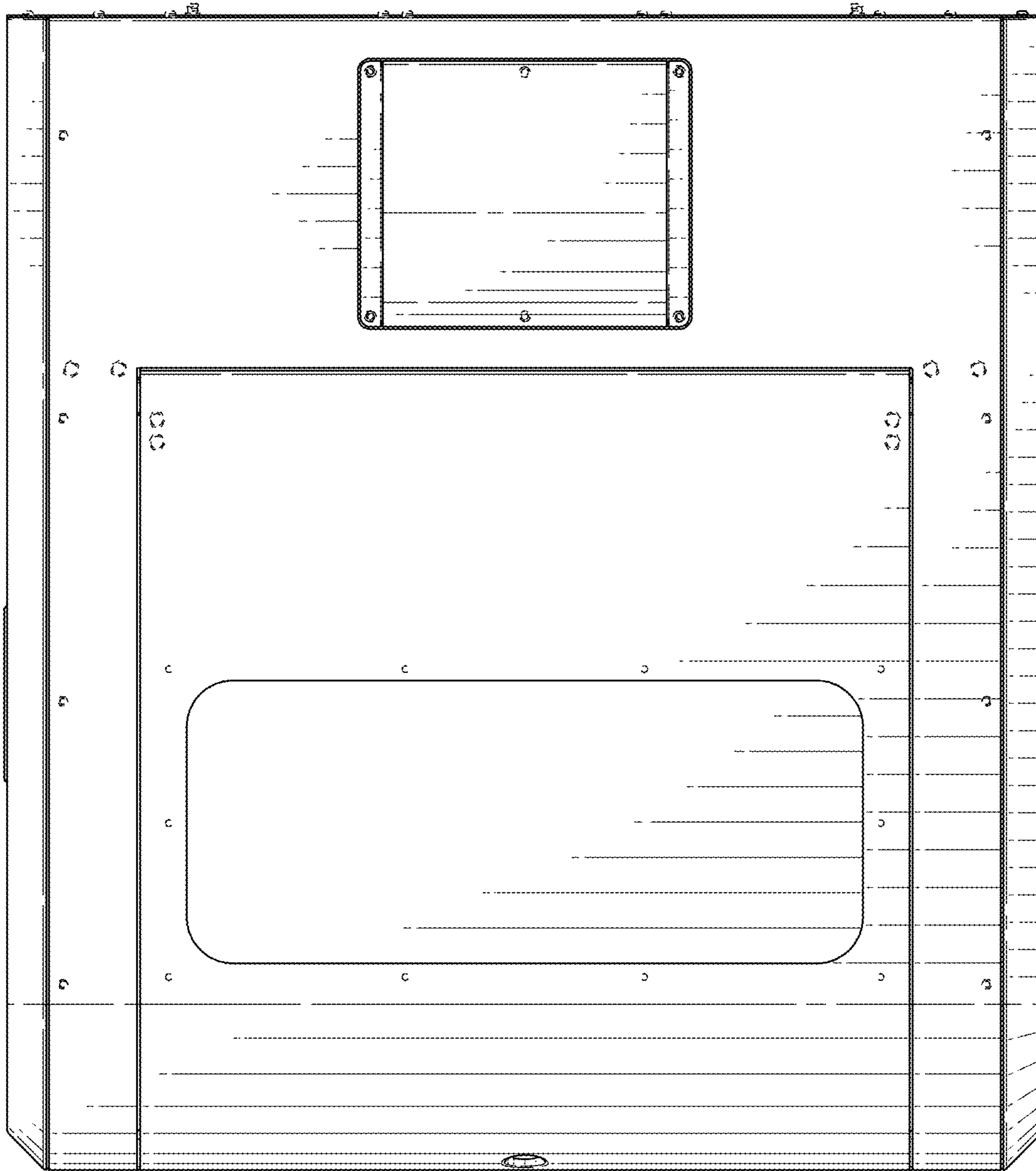

FIG. 17

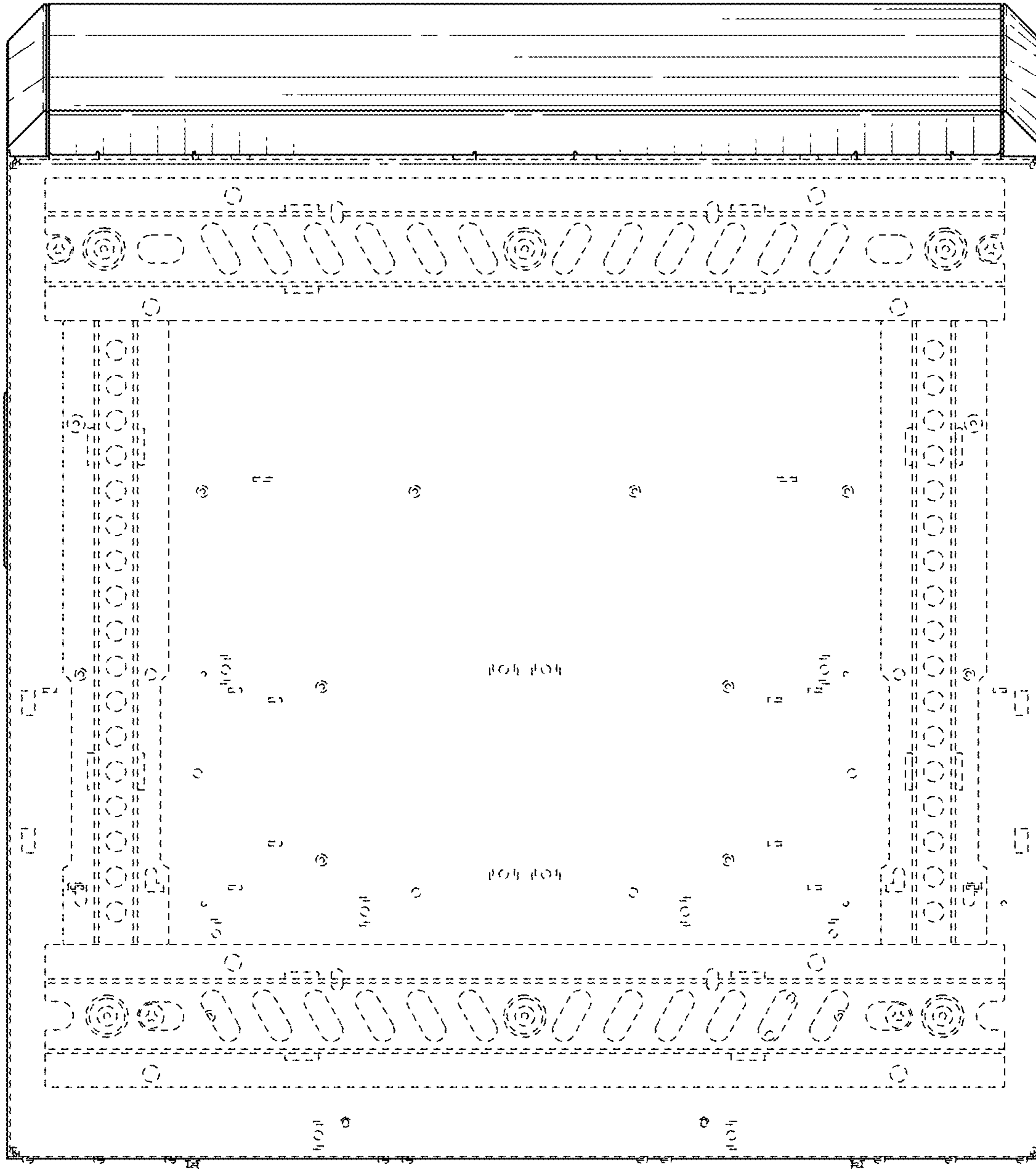

FIG. 18

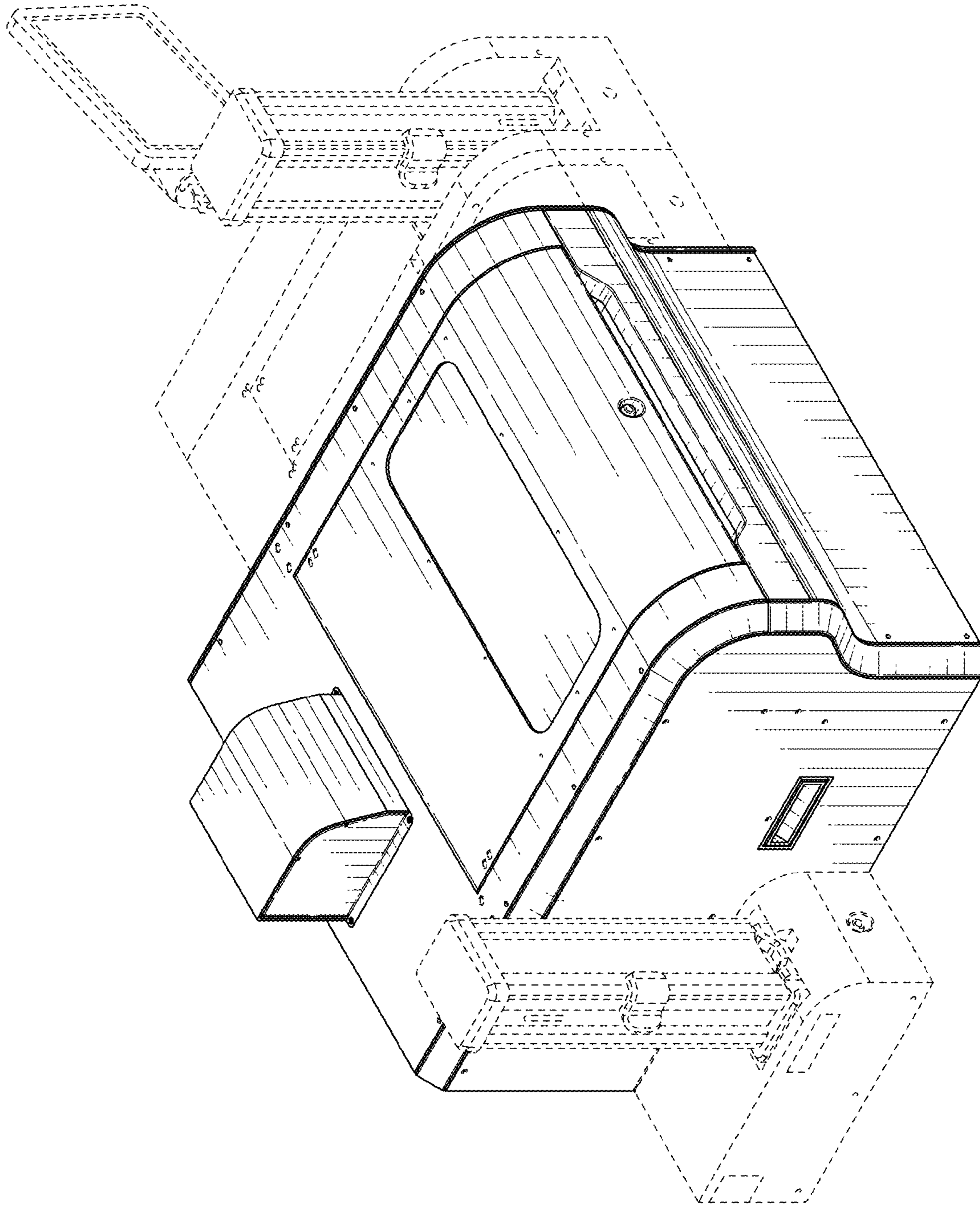

FIG. 19

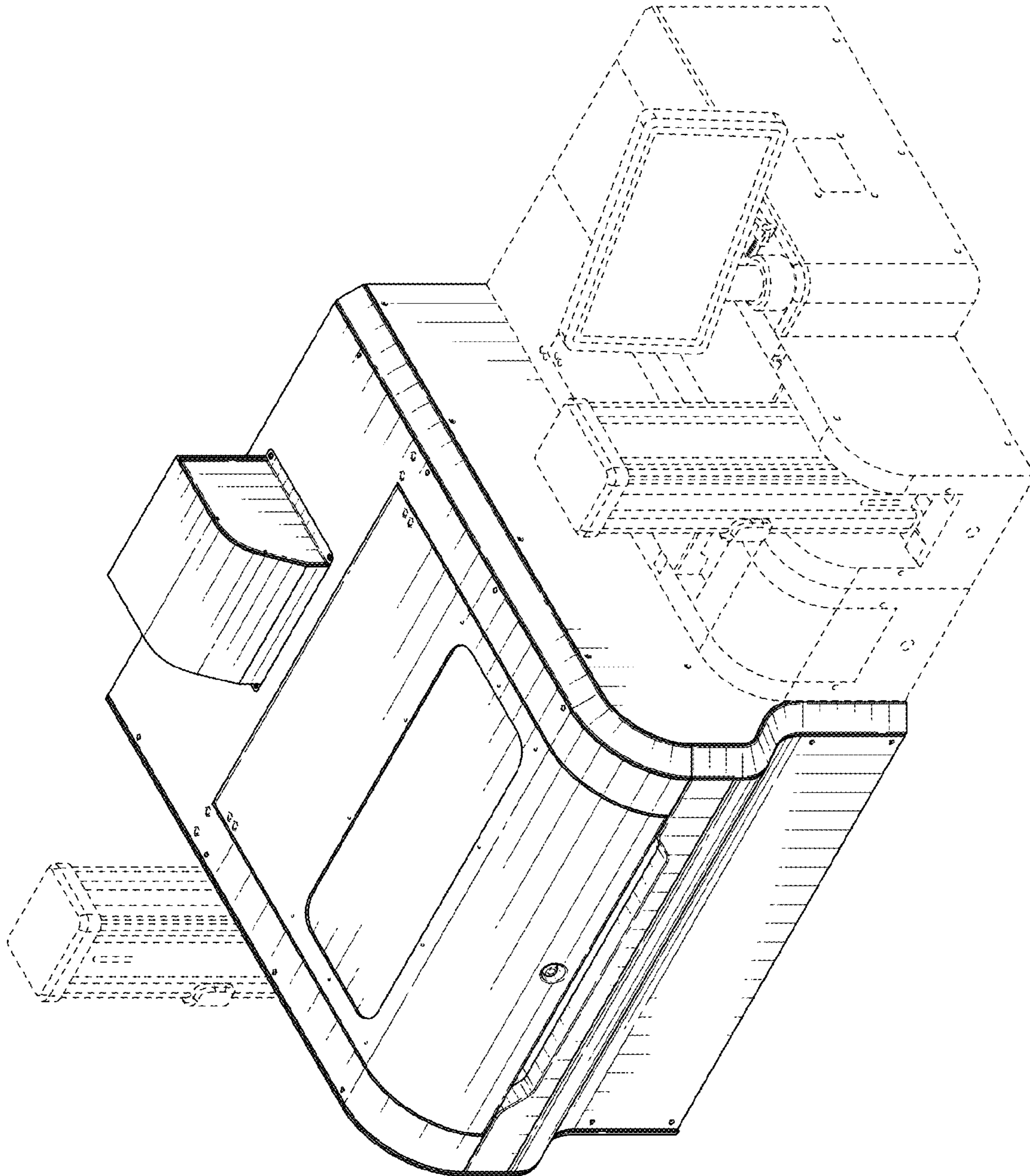

FIG. 20