



US00D949860S

(12) **United States Design Patent** (10) **Patent No.:** **US D949,860 S**
Yook et al. (45) **Date of Patent:** **** Apr. 26, 2022**

(54) **KEYPAD**
(71) Applicant: **Microsoft Corporation**, Redmond, WA (US)
(72) Inventors: **Jinwon Yook**, Shenzhen (CN); **Min Fang**, Shenzhen (CN); **Simon Cameron Dearsley**, Bellevue, WA (US)
(73) Assignee: **Microsoft Corporation**, Redmond, WA (US)

D327,881 S * 7/1992 McFarlane D14/399
D329,848 S * 9/1992 Mizusugi D14/399
D347,835 S * 6/1994 Zarnowitz D14/399
D440,566 S * 4/2001 Chou D14/399
D798,299 S * 9/2017 Raken D14/392
D821,406 S * 6/2018 Turksu D14/399
D848,421 S * 5/2019 Turksu D14/399
D894,186 S * 8/2020 Potts D14/393
2012/0215953 A1* 8/2012 Kosmach H01H 13/83
710/67

(**) Term: **15 Years**
(21) Appl. No.: **29/753,313**
(22) Filed: **Sep. 30, 2020**
(51) **LOC (13) Cl.** **14-02**
(52) **U.S. Cl.**
USPC **D14/399**
(58) **Field of Classification Search**
USPC D14/388, 389, 390, 391, 392, 396, 397,
D14/398, 399, 400, 401, 320, 331, 333,
D14/334, 338, 339, 341, 346, 356, 347,
D14/379, 380, 384, 218, 455, 383;
D18/6, 7, 8, 11; D99/43, 99;
D10/106.95
CPC G06F 15/02; G06F 15/0216; G06F 15/025;
G06F 15/0225; G06F 15/0258; G06F
1/1671; G06F 1/02; G06F 7/544; G06F
7/60; G06F 3/04883; G06F 3/04812;
G06F 3/021; G09B 19/025; H01H 13/023
See application file for complete search history.

OTHER PUBLICATIONS

iHome Wireless Bluetooth 3_0 Slim Numeric Keypad. (online) 8 pgs. Available Jan. 1, 2014. [Retrieved Aug. 26, 2021] <https://www.amazon.com/iHome-Bluetooth-Numeric-Keypad-Mac/dp/B00QLPPG6Q?th=1>.*

* cited by examiner

Primary Examiner — Marie D. Fast Horse
(74) *Attorney, Agent, or Firm* — Banner & Witcoff, Ltd.

(57) **CLAIM**

The ornamental design for a keypad, as shown and described.

DESCRIPTION

FIG. 1 is a front perspective view of a keypad showing our new design;
FIG. 2 is a front view thereof;
FIG. 3 is a rear view thereof;
FIG. 4 is a left side view thereof;
FIG. 5 is a right side view thereof;
FIG. 6 is a top view thereof; and,
FIG. 7 is a bottom view thereof.
The broken lines depicting the remainder of the keypad show features that form no part of the claimed design.

(56) **References Cited**
U.S. PATENT DOCUMENTS
D237,195 S * 10/1975 Kitai D18/7
D286,047 S * 10/1986 Roots D14/399

1 Claim, 5 Drawing Sheets

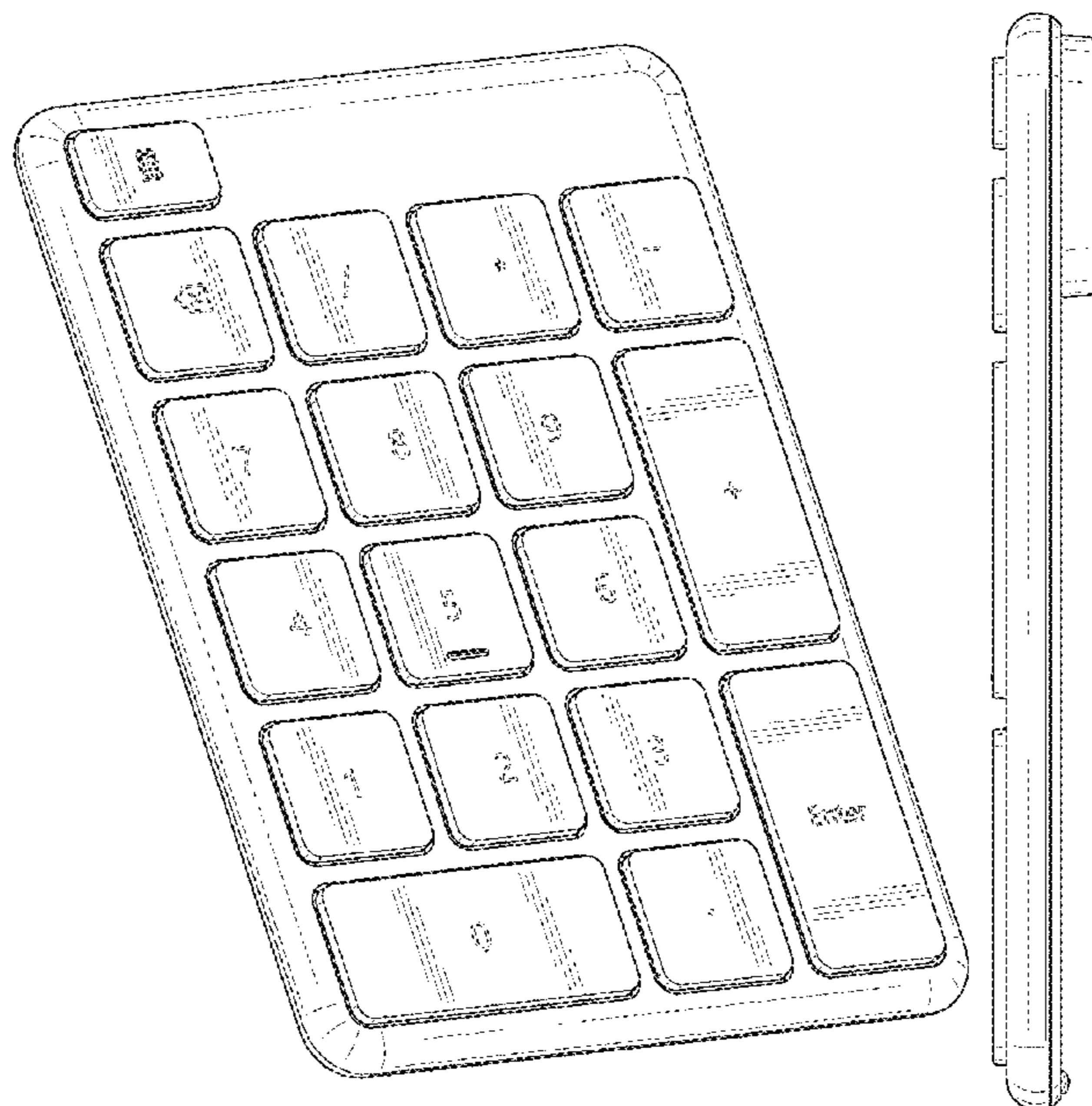



FIG. 1

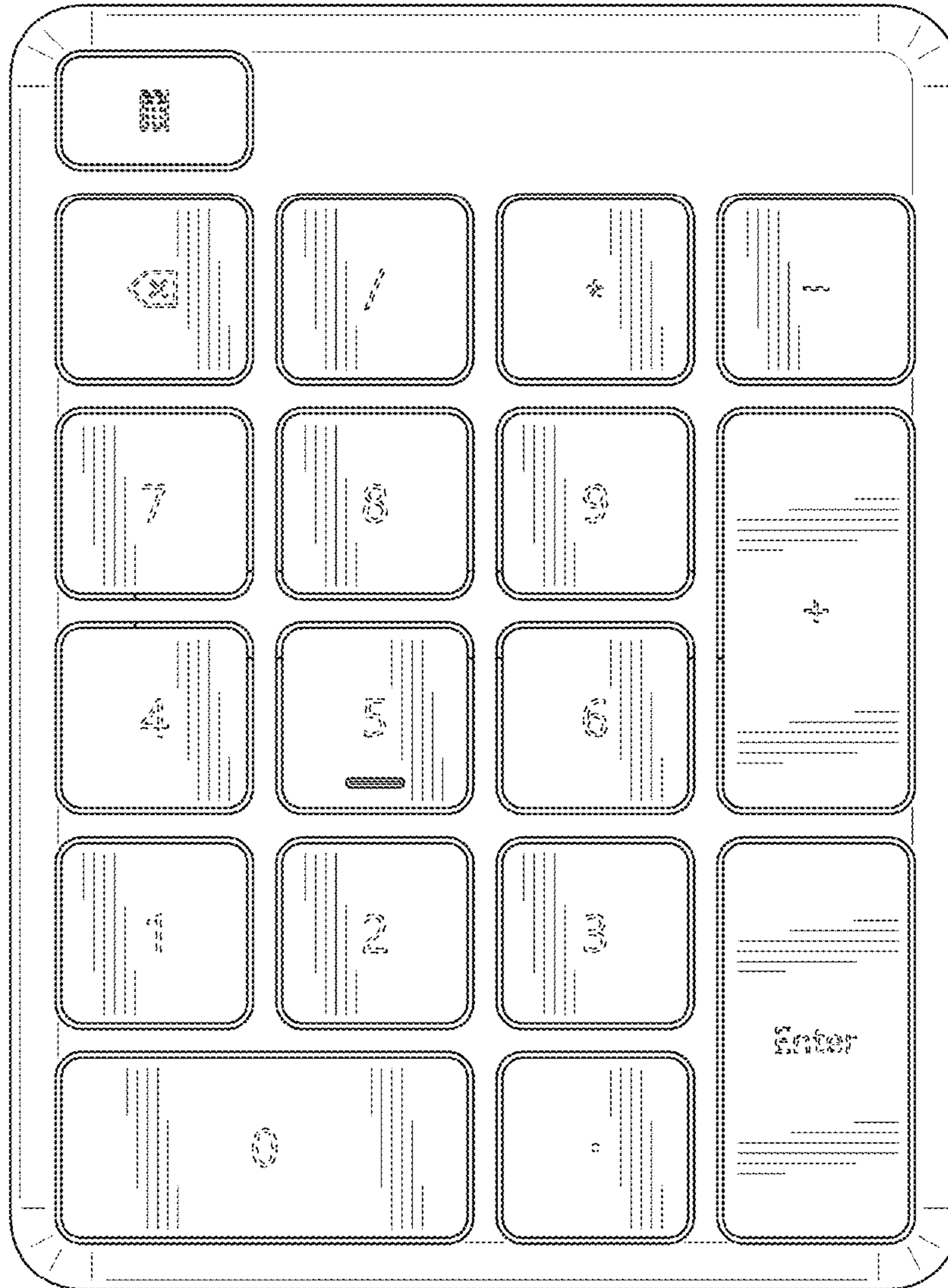

FIG. 2

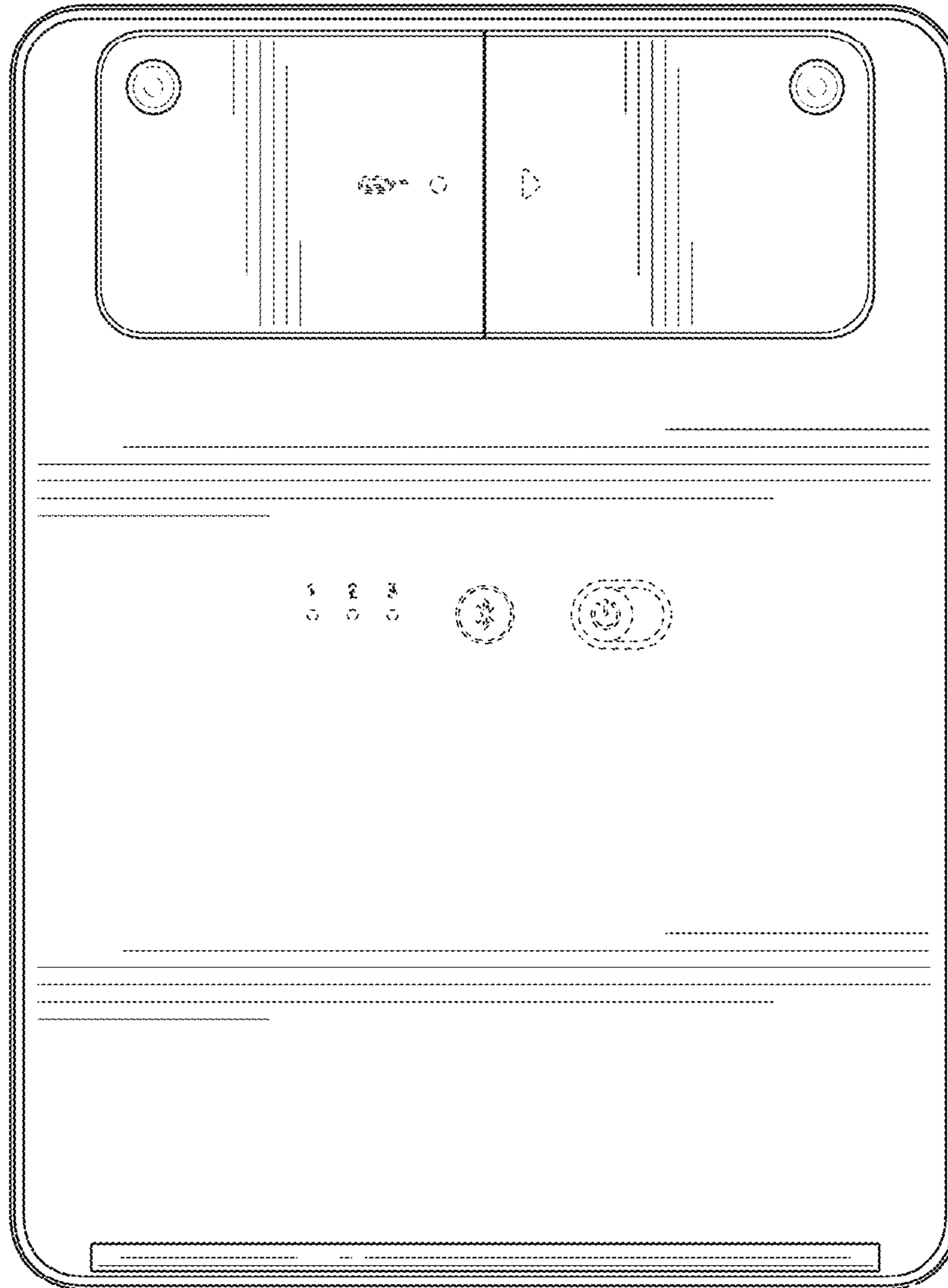

FIG. 3

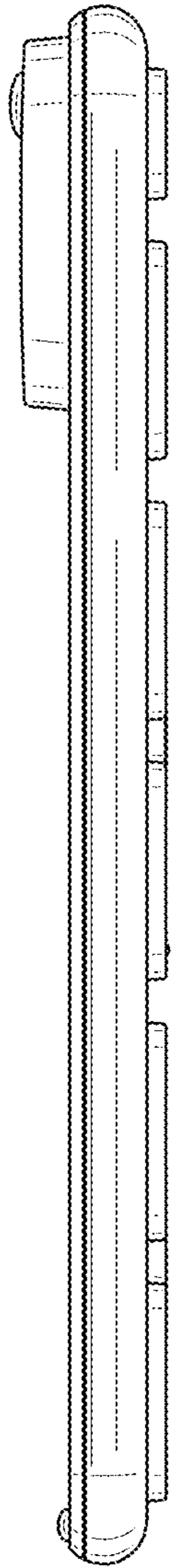

FIG. 4

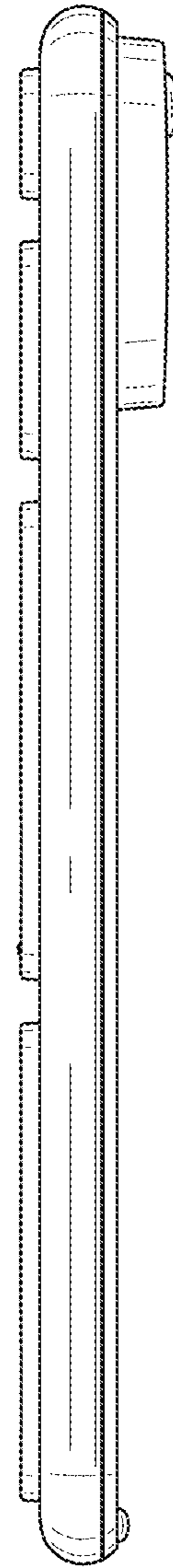

FIG. 5

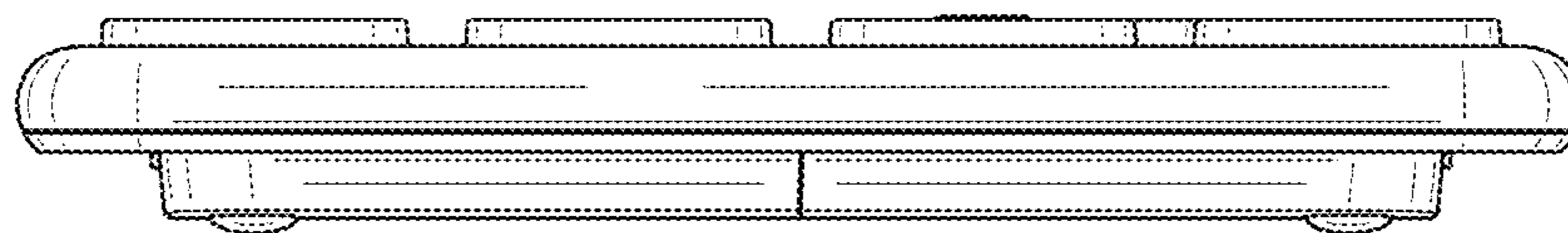

FIG. 6

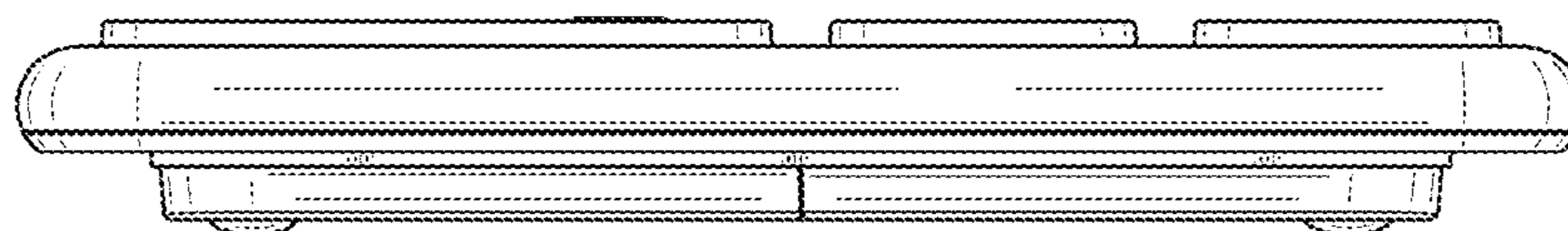

FIG. 7