



US00D949777S

(12) **United States Design Patent**
Harada

(10) **Patent No.:** **US D949,777 S**

(45) **Date of Patent:** **** Apr. 26, 2022**

(54) **MOTORCYCLE TIRE**

(71) Applicant: **BRIDGESTONE CORPORATION**,
Tokyo (JP)

(72) Inventor: **Yoichi Harada**, Fujisawa (JP)

(73) Assignee: **BRIDGESTONE CORPORATION**,
Tokyo (JP)

(**) Term: **15 Years**

(21) Appl. No.: **29/716,094**

(22) Filed: **Dec. 6, 2019**

(30) **Foreign Application Priority Data**

Jul. 5, 2019 (JP) 2019-015242

(51) **LOC (13) Cl.** **12-15**

(52) **U.S. Cl.**
USPC **D12/535**

(58) **Field of Classification Search**
USPC D12/533-567, 604
CPC Y10T 152/10027; B60C 1/0016; B60C
11/0306; B60C 11/0302; B60C 3/06;
B60C 9/17

See application file for complete search history.

(56) **References Cited**

U.S. PATENT DOCUMENTS

D528,066 S	9/2006	Shibamoto	
D542,215 S *	5/2007	Jackson	D12/535
D644,166 S *	8/2011	Yoshiya	D12/535
D678,179 S	3/2013	Larregain	
D684,521 S	6/2013	Larregain	
9,340,070 B2 *	5/2016	Takenaka	B60C 11/0302
9,688,102 B2 *	6/2017	Takenaka	B60C 11/0302
D810,659 S	2/2018	Nakamura et al.	
D810,660 S *	2/2018	Nakamura	D12/535

D845,216 S *	4/2019	Nakamura	D12/535
D910,535 S *	2/2021	Shinomiya	D12/535
D910,536 S *	2/2021	Harada	D12/535

(Continued)

FOREIGN PATENT DOCUMENTS

EM	002777078-0001	4/2016
JP	1419411 S	7/2011

(Continued)

OTHER PUBLICATIONS

HA2700157800, Autoby, (Motor Magazine Ltd.), Jun. 26, 2015,
Retrieved from the Known Design Database of the Japan Patent
Office using Internet, URL: <https://www.j-platpat.inpit.go.jp/d0200>.

(Continued)

Primary Examiner — John A Voytek

(74) *Attorney, Agent, or Firm* — Kenja IP Law PC

(57) **CLAIM**

The ornamental design for a motorcycle tire, as shown and
described.

DESCRIPTION

FIG. 1 is a perspective view of a motorcycle tire showing my
new design;
FIG. 2 is a front view thereof;
FIG. 3 is a top view thereof;
FIG. 4 is a right side view thereof;
FIG. 5 is a left side view thereof;
FIG. 6 is a fragmentary enlarged front view; and,
FIG. 7 is an end view taken along line 7-7 in FIG. 6.
Broken lines shown in the drawings are intended to show
portions of the motorcycle tire that are not being claimed,
and thus illustrative purpose only and form no part of the
claimed design. The light stippled surface shading repre-
sents the surface of the tire tread, and the dark stippled
surface shading represents the recessed portion of the tread
grooves, having the depth as shown in FIG. 7.

1 Claim, 7 Drawing Sheets

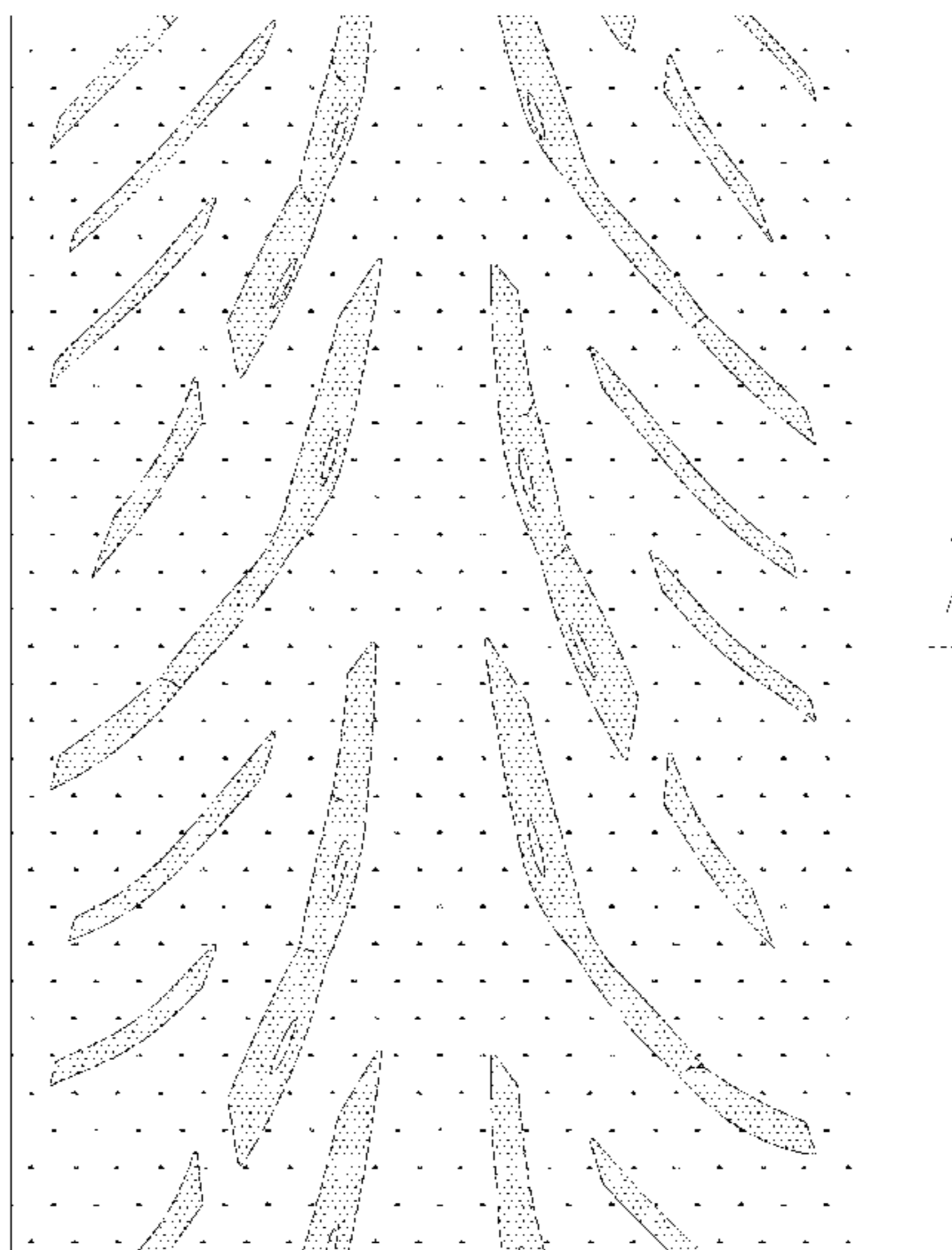
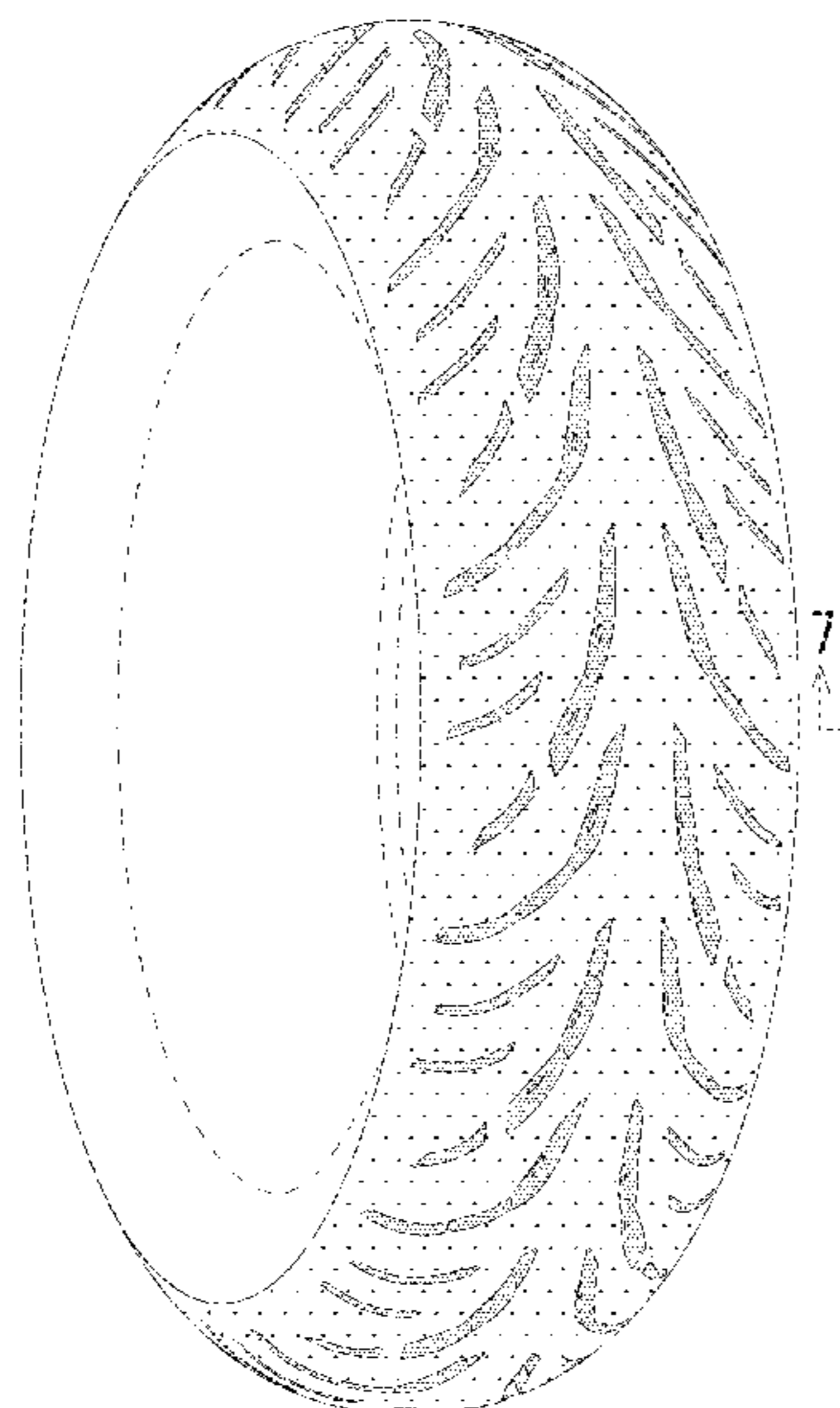

(56)

References Cited

U.S. PATENT DOCUMENTS

D931,191 S * 9/2021 Nakamura D12/535
D931,192 S * 9/2021 Harada D12/535
D931,783 S * 9/2021 Harada D12/535
D934,153 S * 10/2021 Nakamura D12/535
2018/0264886 A1 * 9/2018 Bruschelli B60C 11/0302

FOREIGN PATENT DOCUMENTS

JP 1404558 S 12/2011
JP 1459417 S 1/2013
JP 1459499 S 1/2013
JP 1560306 S 9/2018
WO DM/092805 3/2017

OTHER PUBLICATIONS

HJ2308117200, Website URL: <http://www.bridgestone.co.jp/corporate/news/2012021701.html>, (Bridgestone Corporation), Mar. 16, 2012, [database online], [retrieved on Mar. 13, 2012], Retrieved from the Known Design Database of the Japan Patent Office using Internet, URL: <https://www.j-platpat.inpit.go.jp/d0200>.

HJ2406921600, Website URL: http://www.michelin.co.jp/Home/News-Promotions/News/20130205_02, (Nihon Michelin Tire Co., Ltd.), Mar. 8, 2013, [database online], [retrieved on Mar. 4, 2013], Retrieved from the Known Design Database of the Japan Patent Office using Internet, URL: <https://www.j-platpat.inpit.go.jp/d0200>.

HJ2501658300, Website URL: <http://www.michelin.de/motorradreifen/michelin-pilot-power-3>, (Societe De Technologie Michelin), Jun. 18, 2013, [database online], [retrieved on May 28, 2013], Retrieved from the Known Design Database of the Japan Patent Office using Internet, URL: <https://www.j-platpat.inpit.go.jp/d0200>.

* cited by examiner

FIG. 1

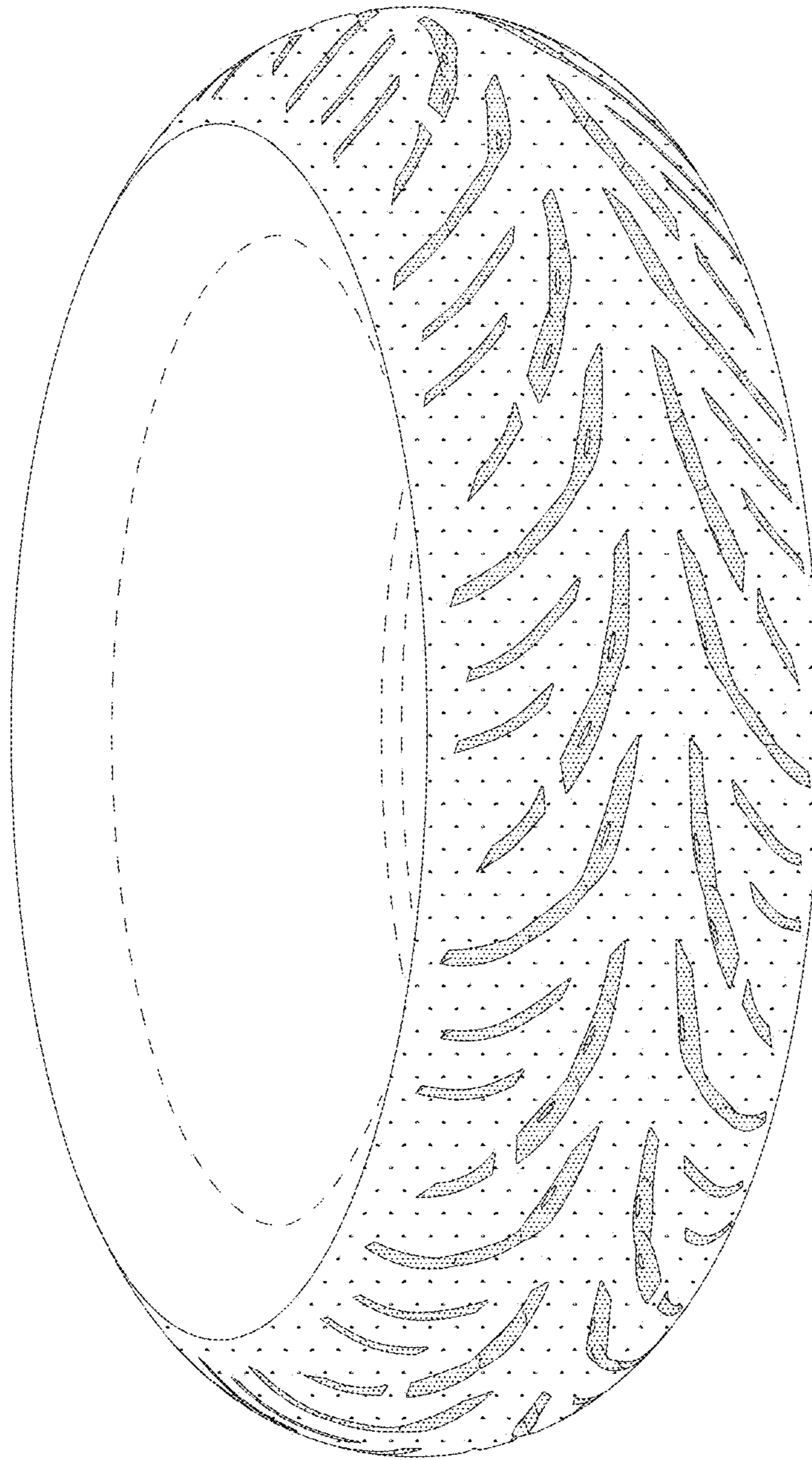

FIG. 2

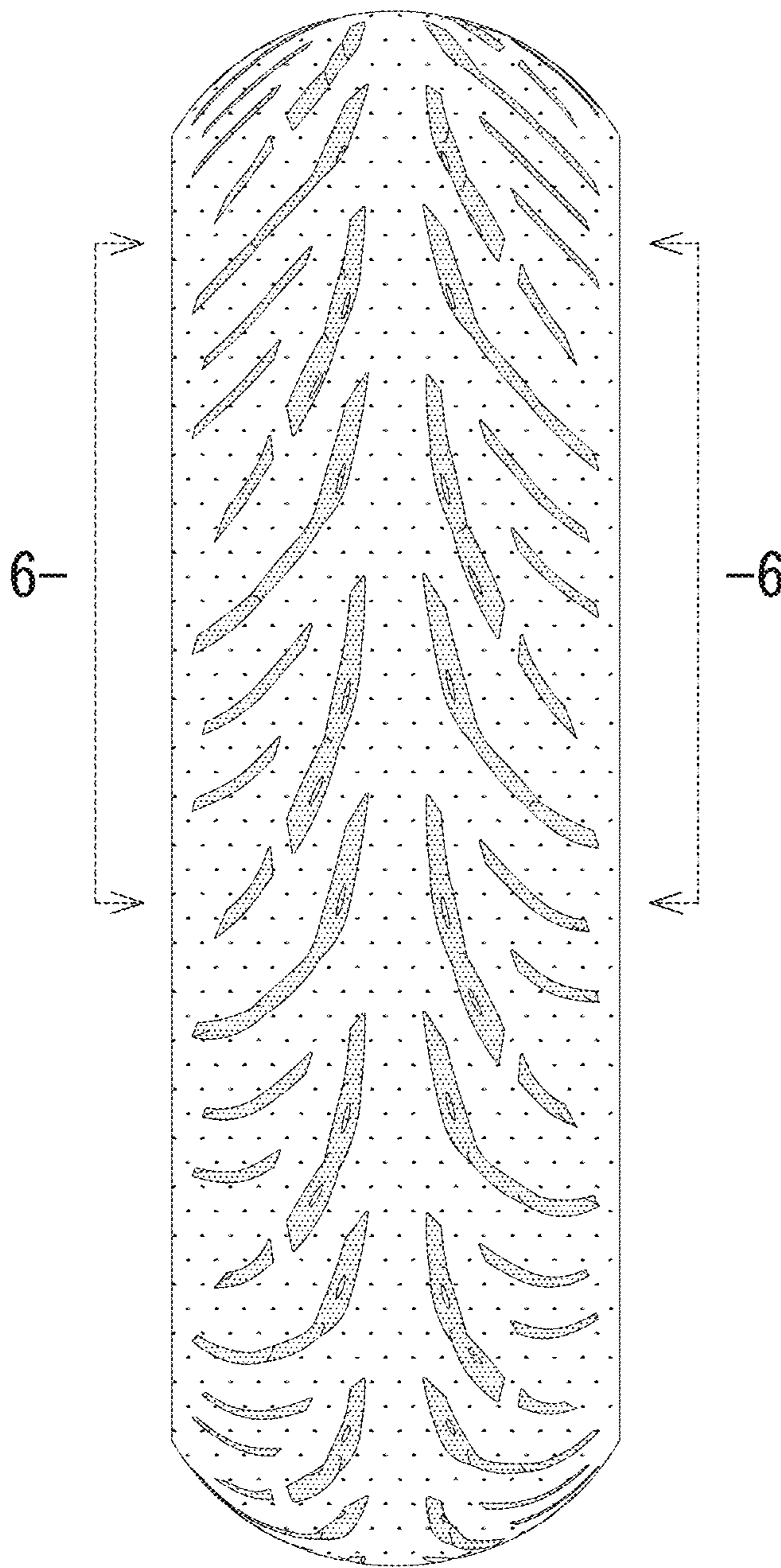

FIG. 3

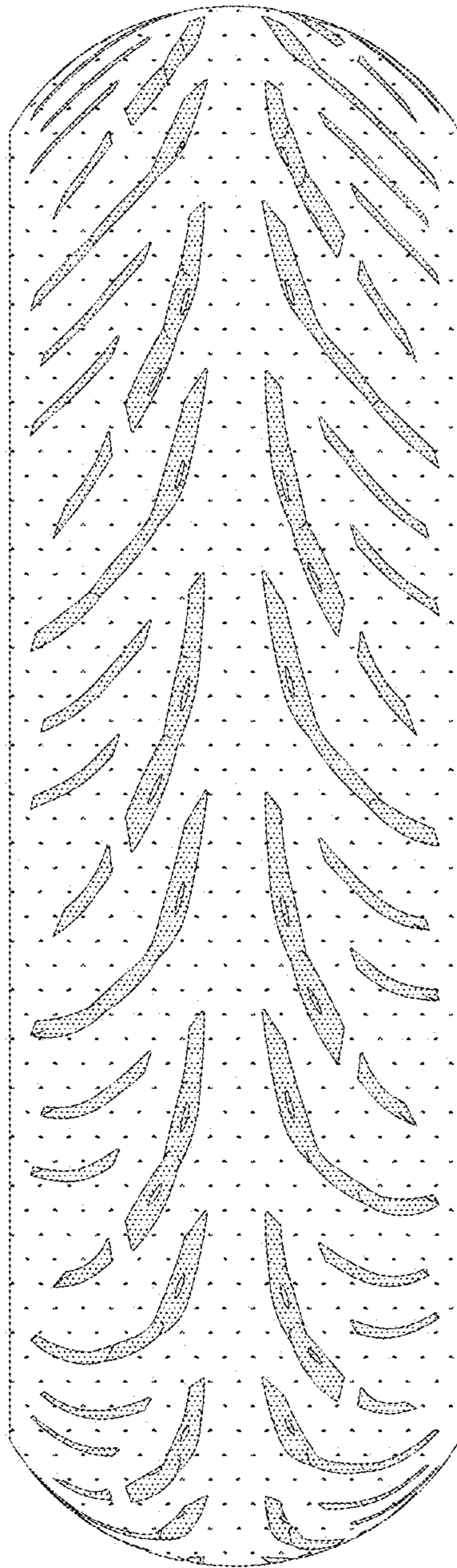

FIG. 4

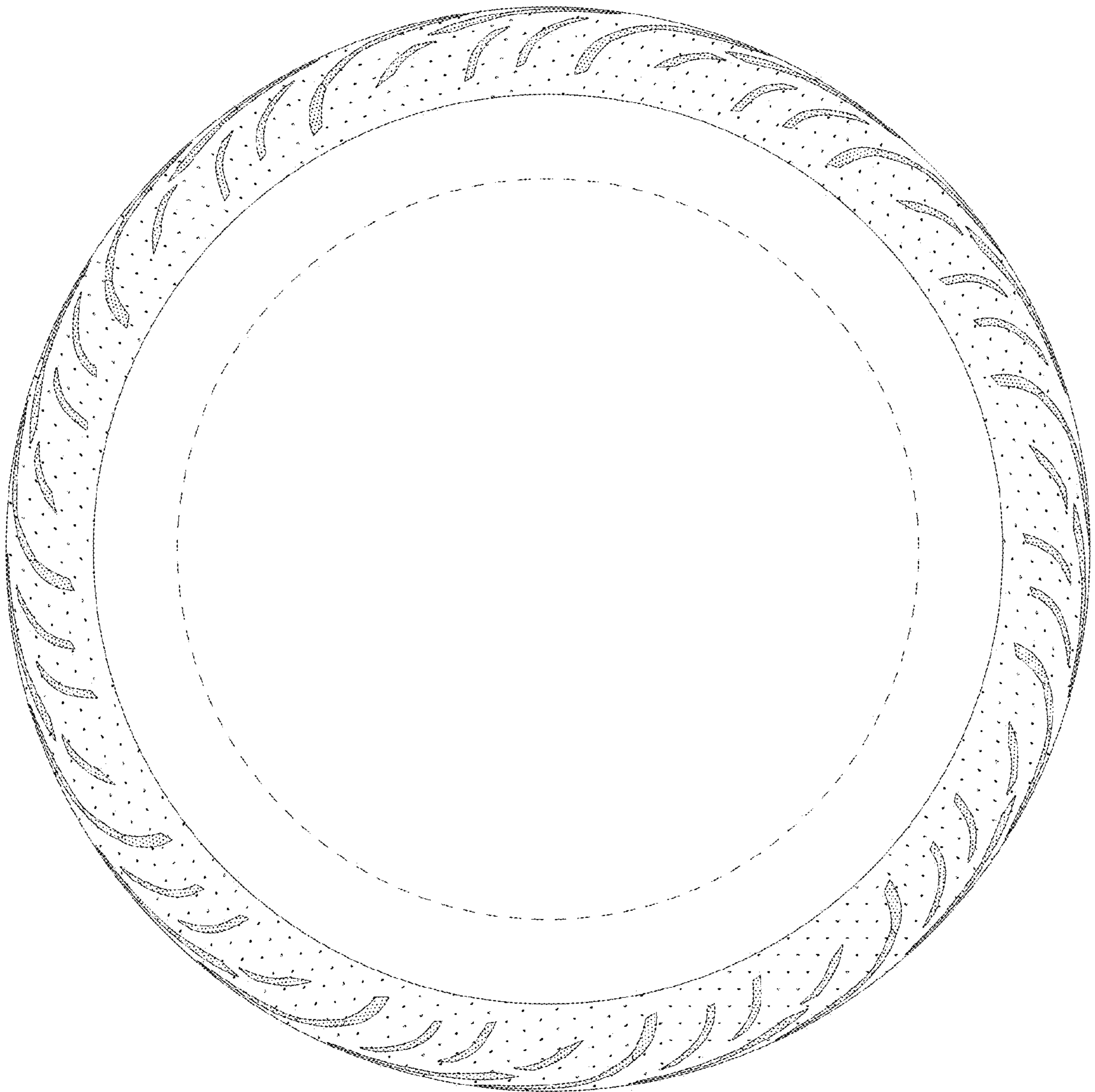

FIG. 5

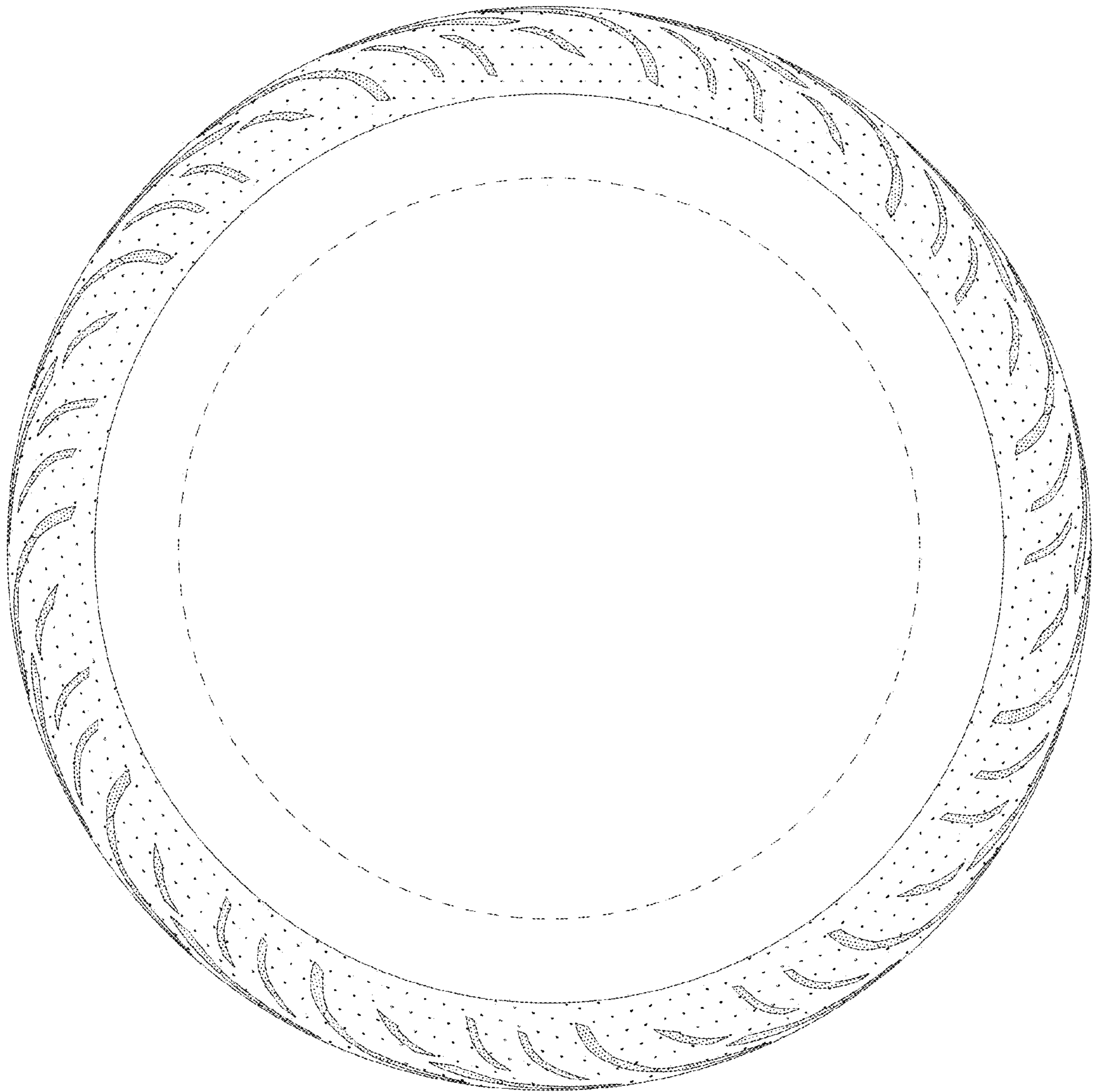

FIG. 6

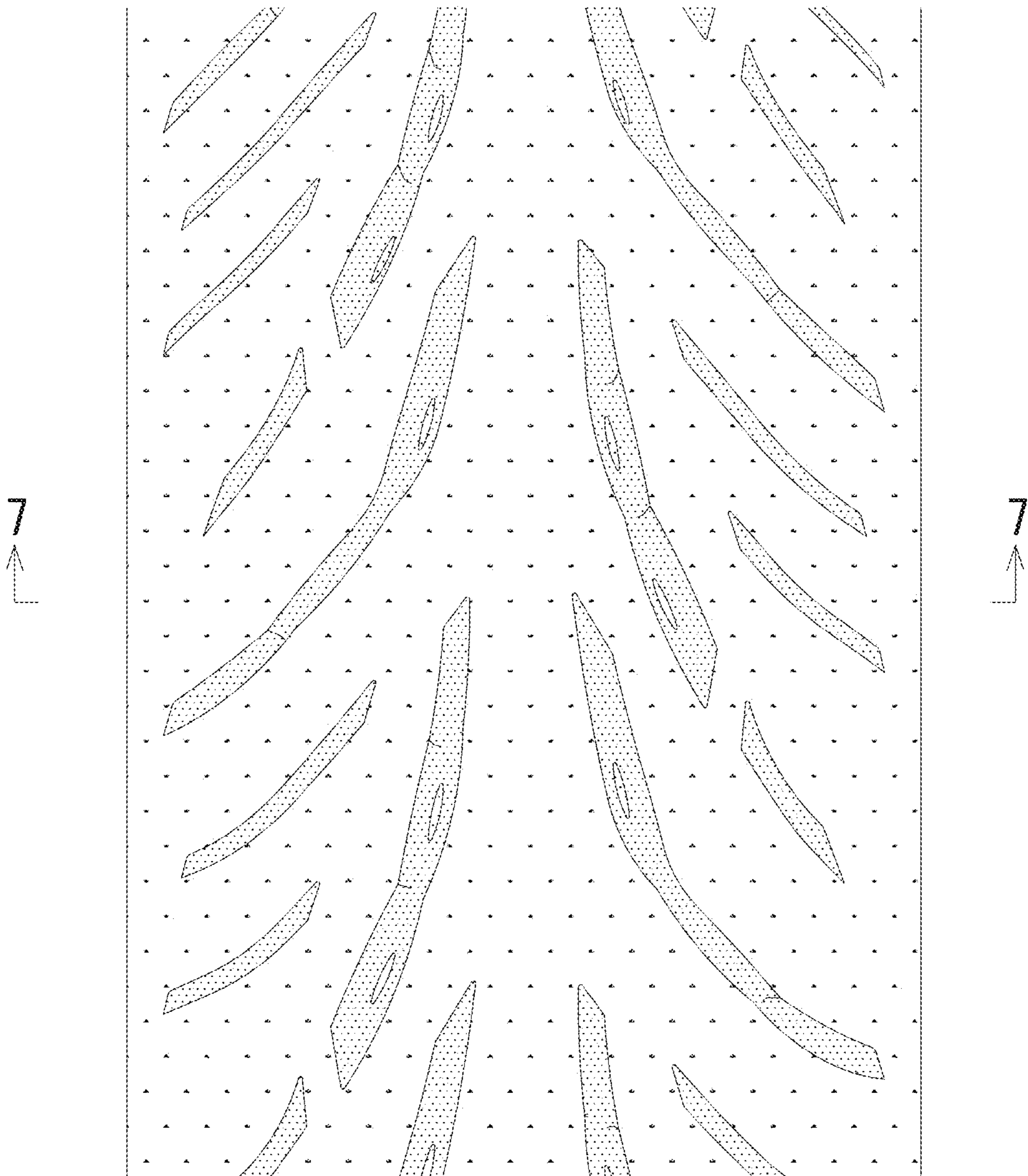

FIG. 7

