



US00D949775S

(12) **United States Design Patent**
Bolzoni et al.

(10) **Patent No.:** **US D949,775 S**
(45) **Date of Patent:** **** Apr. 26, 2022**

- (54) **CAR TIRE**
- (71) Applicant: **Pirelli Tyre S.p.A.**, Milan (IT)
- (72) Inventors: **Roberto Bolzoni**, Milan (IT); **Diego Ettore Speziari**, Milan (IT); **Andrea Scotti**, Milan (IT); **Stefano Bizzi**, Milan (IT)
- (73) Assignee: **PIRELLI TYRE S.p.A.**, Milan (IT)
- (**) Term: **15 Years**
- (21) Appl. No.: **29/749,429**
- (22) Filed: **Sep. 4, 2020**
- (30) **Foreign Application Priority Data**

Mar. 5, 2020 (EM) 007736137

- (51) **LOC (13) Cl.** **12-15**
- (52) **U.S. Cl.**
USPC **D12/523**
- (58) **Field of Classification Search**
USPC D12/500-532, 604
CPC Y10T 152/10027; B60C 1/0016; B60C 11/0306; B60C 11/0302; B60C 3/06; B60C 9/17
See application file for complete search history.

(56) **References Cited**

U.S. PATENT DOCUMENTS

- D662,031 S * 6/2012 Yonehara D12/514
- D795,163 S * 8/2017 Digman D12/519
- D797,652 S * 9/2017 Bokken D12/520
- D811,312 S * 2/2018 Yaegashi D12/523

- D823,232 S * 7/2018 Bode D12/515
- D852,118 S * 6/2019 Nakamura D12/518
- D857,612 S * 8/2019 Fehl D12/515
- D892,032 S * 8/2020 Nakamura D12/523
- D894,095 S * 8/2020 Nakamura D12/518
- D895,532 S * 9/2020 Nakamura D12/517
- D902,128 S * 11/2020 Nakamura D12/517
- 2018/0250989 A1 * 9/2018 Bode B60C 11/042

* cited by examiner

Primary Examiner — John A Voytek

(74) *Attorney, Agent, or Firm* — Finnegan, Henderson, Farabow, Garrett & Dunner, L.L.P.

(57) **CLAIM**

The ornamental design for a car tire, as shown and described.

DESCRIPTION

FIG. 1 is a left, perspective view of a first embodiment of a car tire, showing our new design;
 FIG. 2 is a left side elevation view thereof;
 FIG. 3 is a right side elevation view thereof;
 FIG. 4 is a front elevation view thereof, it being understood that the tread pattern is repeated throughout the circumference of the tire;
 FIG. 5 is an enlarged front elevation view of FIG. 4, showing a portion thereof; and,
 FIG. 6 is an enlarged left, perspective view of the tire.
 The portions of the tire depicted in broken dashed lines of uneven length mark the boundaries of the claimed design.
 The portions of the tire depicted in broken dashed lines of even length form no part of the claimed design.

1 Claim, 6 Drawing Sheets

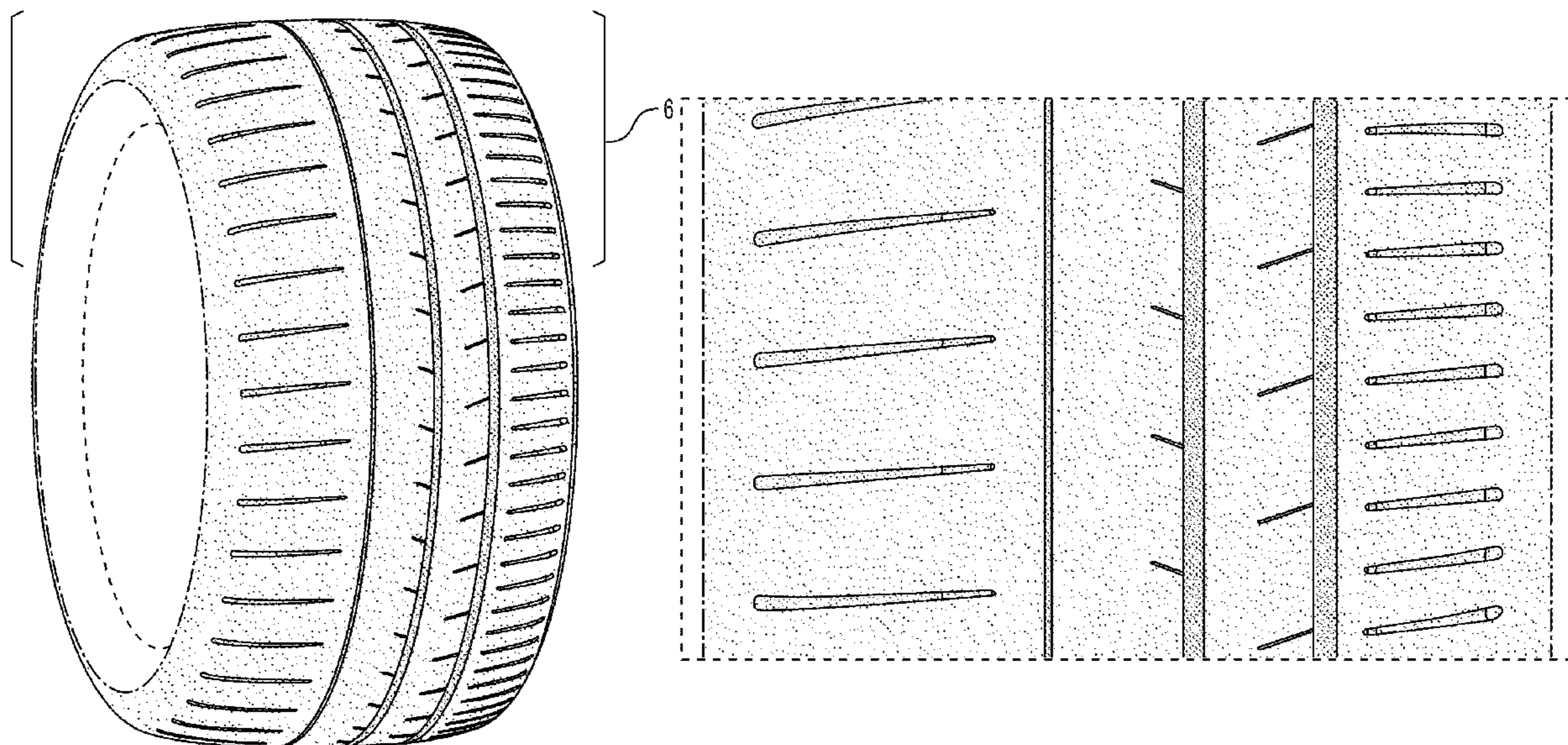

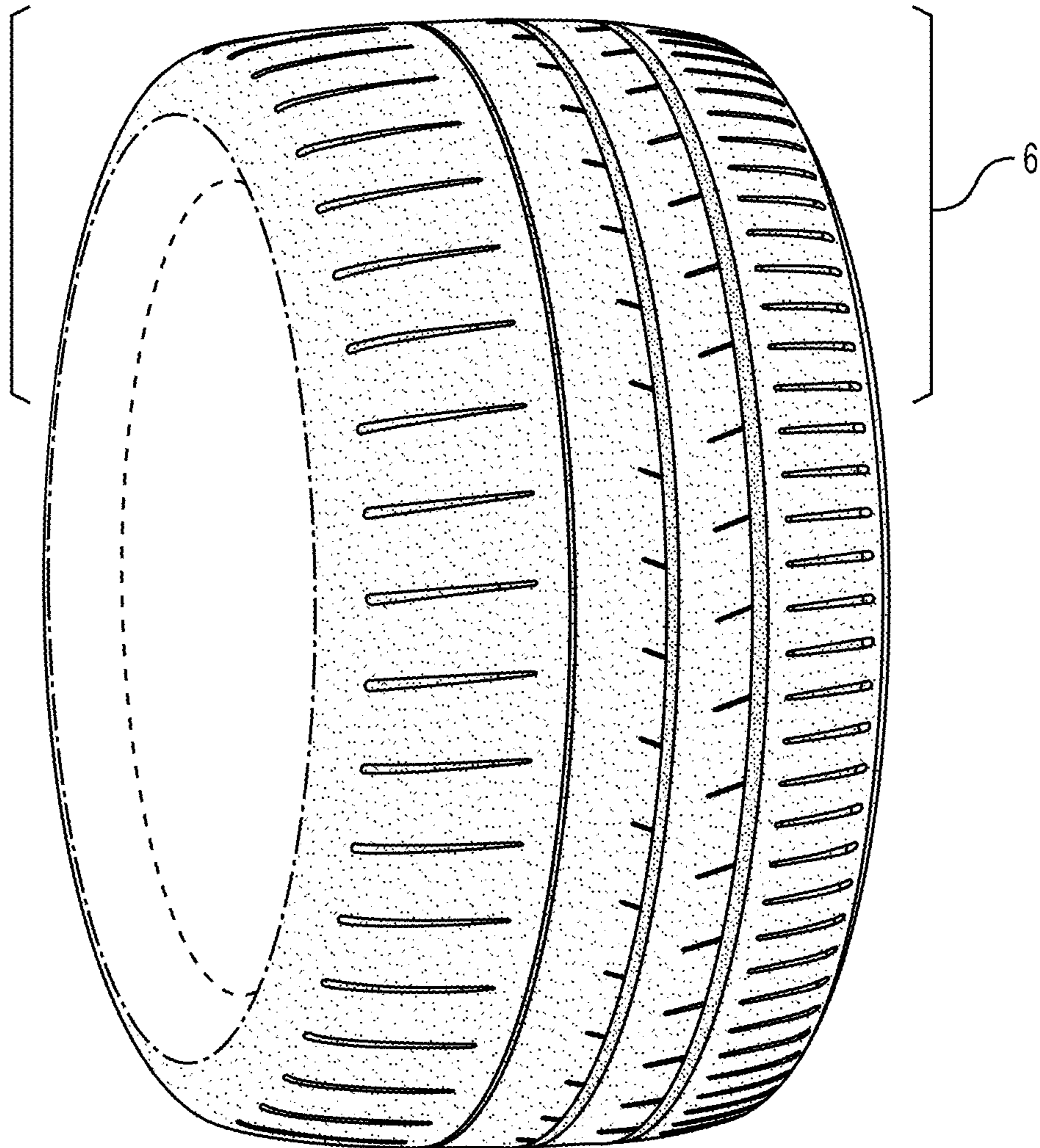

FIG. 1

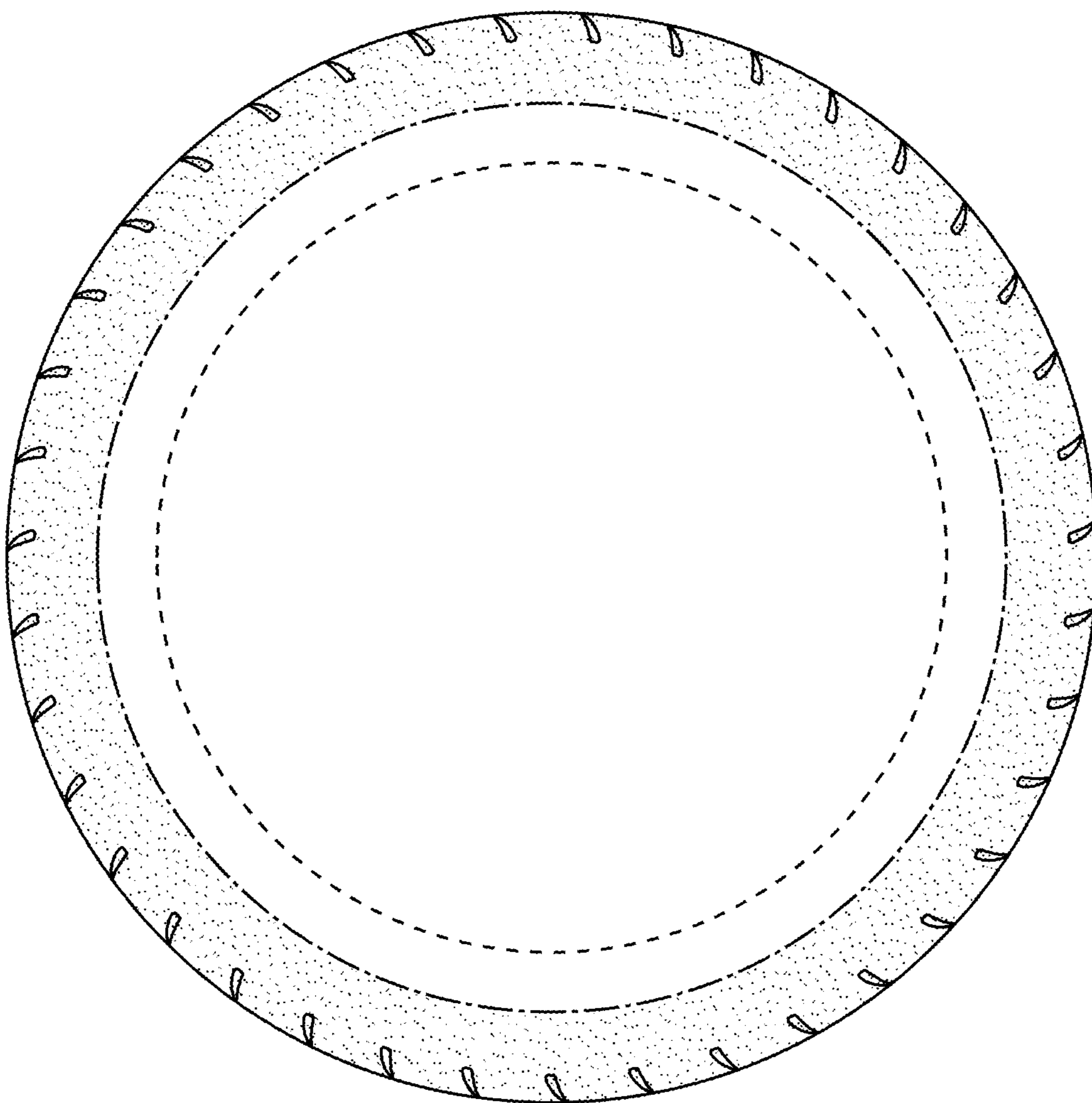

FIG. 2

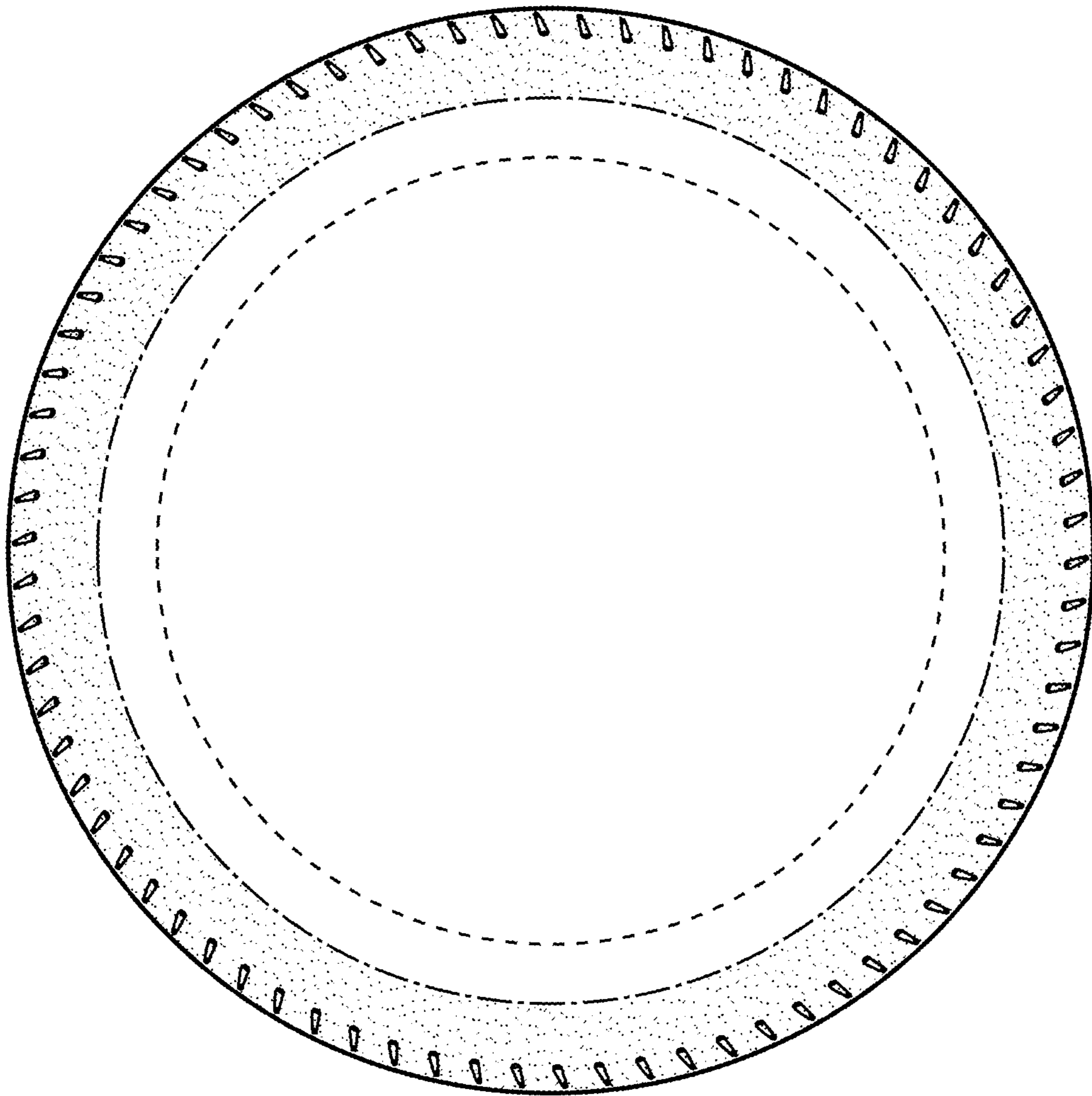

FIG. 3

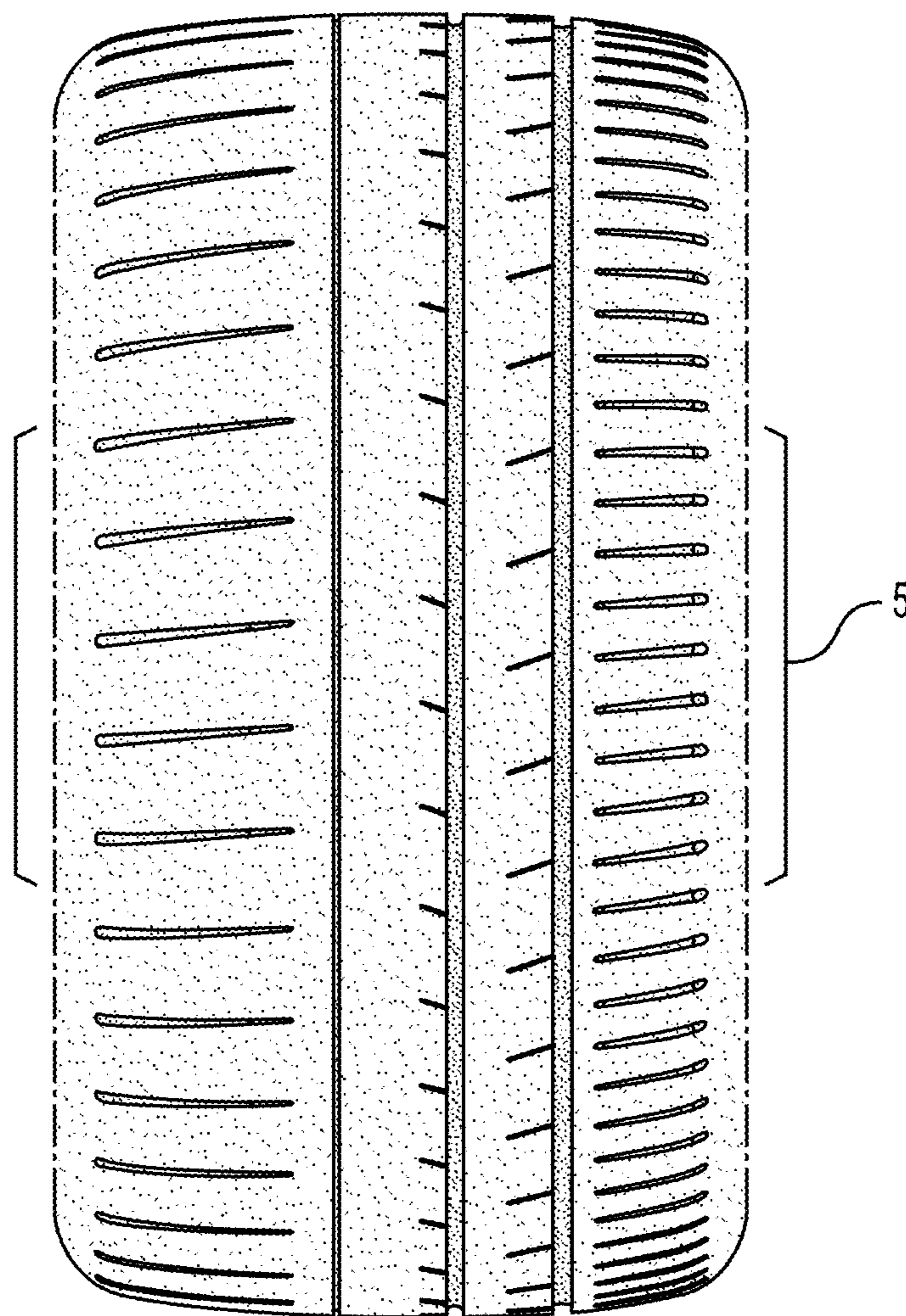

FIG. 4

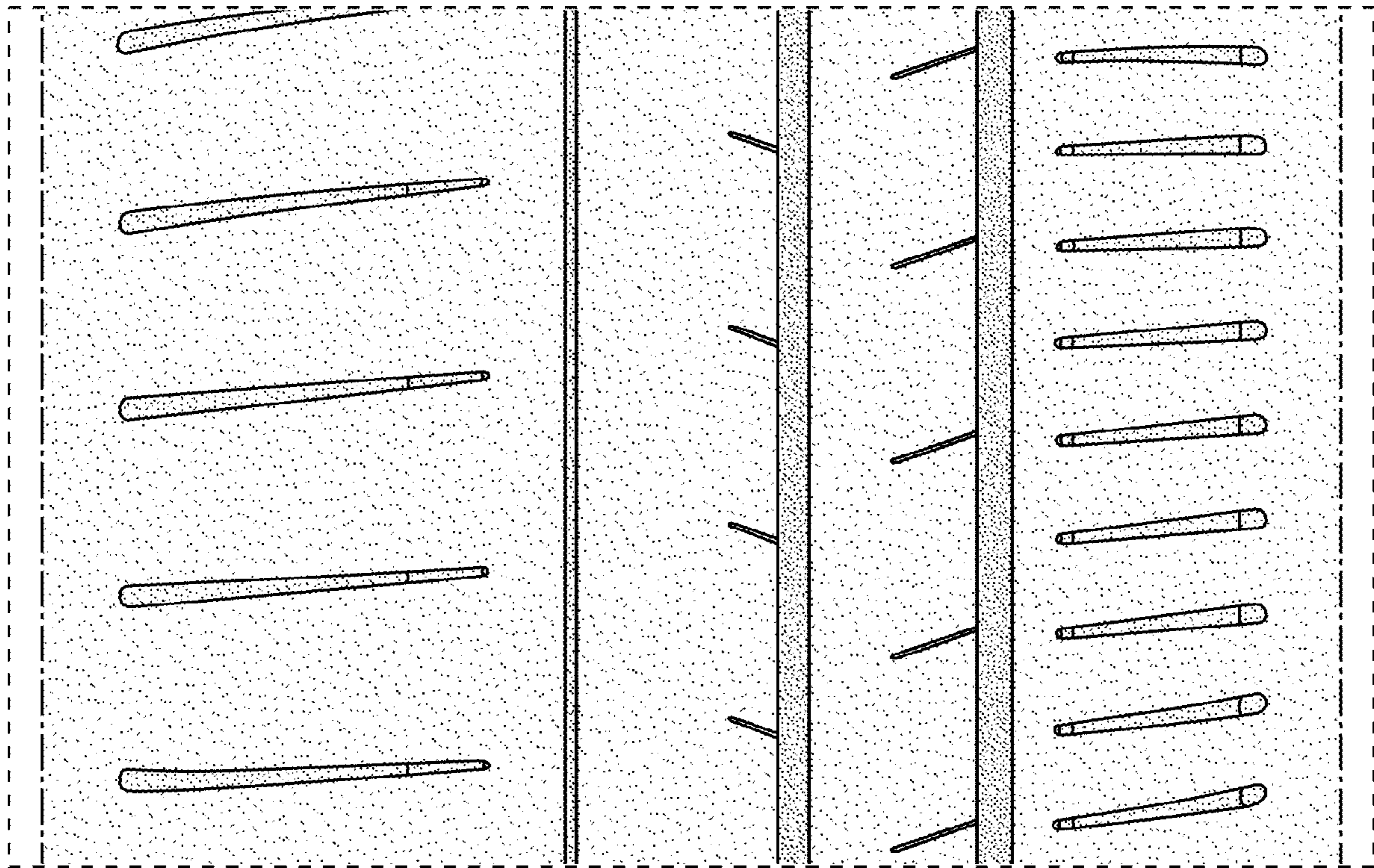

FIG. 5

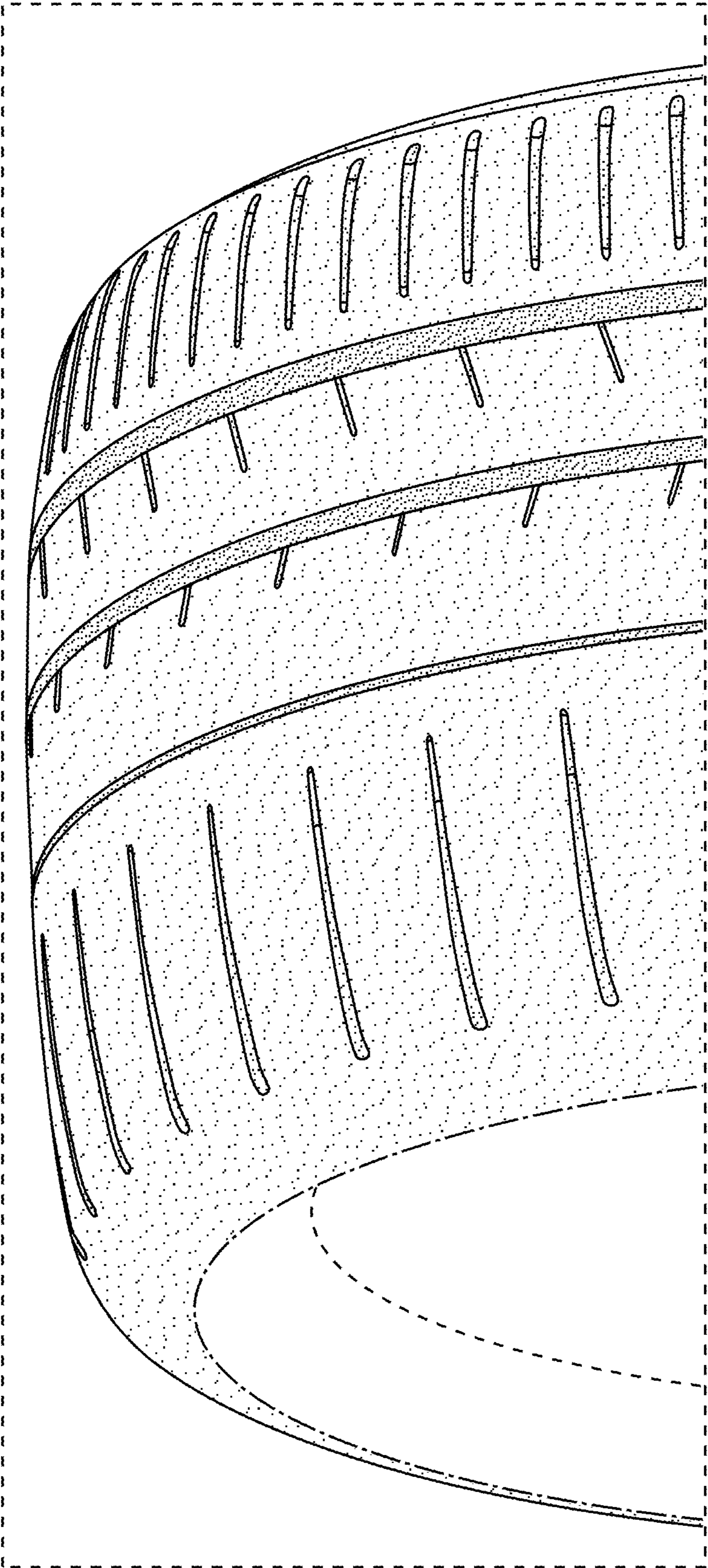

FIG. 6