

US00D949719S

(12) **United States Design Patent**  
**Marburger**

(10) **Patent No.:** **US D949,719 S**

(45) **Date of Patent:** **\*\* Apr. 26, 2022**

(54) **WORKPIECE ALIGNMENT SQUARE**

4,974,330 A \* 12/1990 Covert ..... B43L 7/0275  
33/474

(71) Applicant: **Jason A. Marburger**, Spokane, WA  
(US)

D426,474 S \* 6/2000 Chang ..... D10/64

D576,504 S \* 9/2008 Rider ..... D10/64

D674,295 S \* 1/2013 Morimitsu ..... D10/65

D837,072 S \* 1/2019 Vera ..... B23P 19/04

D10/65

D902,269 S \* 11/2020 Marburger ..... B23P 19/04

D15/140

11,033,988 B2 \* 6/2021 Jaffe ..... B23K 37/0452

(\*\*) Term: **15 Years**

(21) Appl. No.: **29/726,199**

\* cited by examiner

(22) Filed: **Mar. 1, 2020**

*Primary Examiner* — Antoine Duval Davis

**Related U.S. Application Data**

(74) *Attorney, Agent, or Firm* — EJ Asbury III, LLC

(63) Continuation of application No. 15/707,628, filed on  
Sep. 18, 2017, now Pat. No. 10,639,757, and a  
continuation of application No. 15/707,746, filed on  
Sep. 18, 2017, now Pat. No. 10,646,973.

(57) **CLAIM**

(51) **LOC (13) Cl.** ..... **10-04**

The ornamental design for a workpiece alignment square, as  
shown and described.

(52) **U.S. Cl.**

USPC ..... **D10/65**

(58) **Field of Classification Search**

USPC ..... D10/65

CPC ..... B43L 7/027; B43L 7/0275; B43L 7/033;

B43L 7/10; B43L 7/12; B43L 7/125;

B43L 7/14; B23Q 3/186; B23Q 3/005;

B23K 37/0443; B23P 19/04; G01B 3/566

See application file for complete search history.

**DESCRIPTION**

FIG. 1 is a front, right, and top perspective view of a 1<sup>st</sup>  
embodiment of the workpiece alignment square;

FIG. 2 is a front and back view thereof;

FIG. 3 is a right and left side view thereof;

FIG. 4 is a top view thereof; and,

FIG. 5 is a bottom view thereof.

The broken lines shown in FIGS. 1-5 illustrate features of  
the workpiece alignment square that form no part of the  
claimed design.

(56) **References Cited**

**U.S. PATENT DOCUMENTS**

377,090 A \* 1/1888 Springer ..... B23P 19/04

D10/65

D134,142 S \* 10/1942 Truhon ..... B23P 19/04

D10/65

**1 Claim, 2 Drawing Sheets**

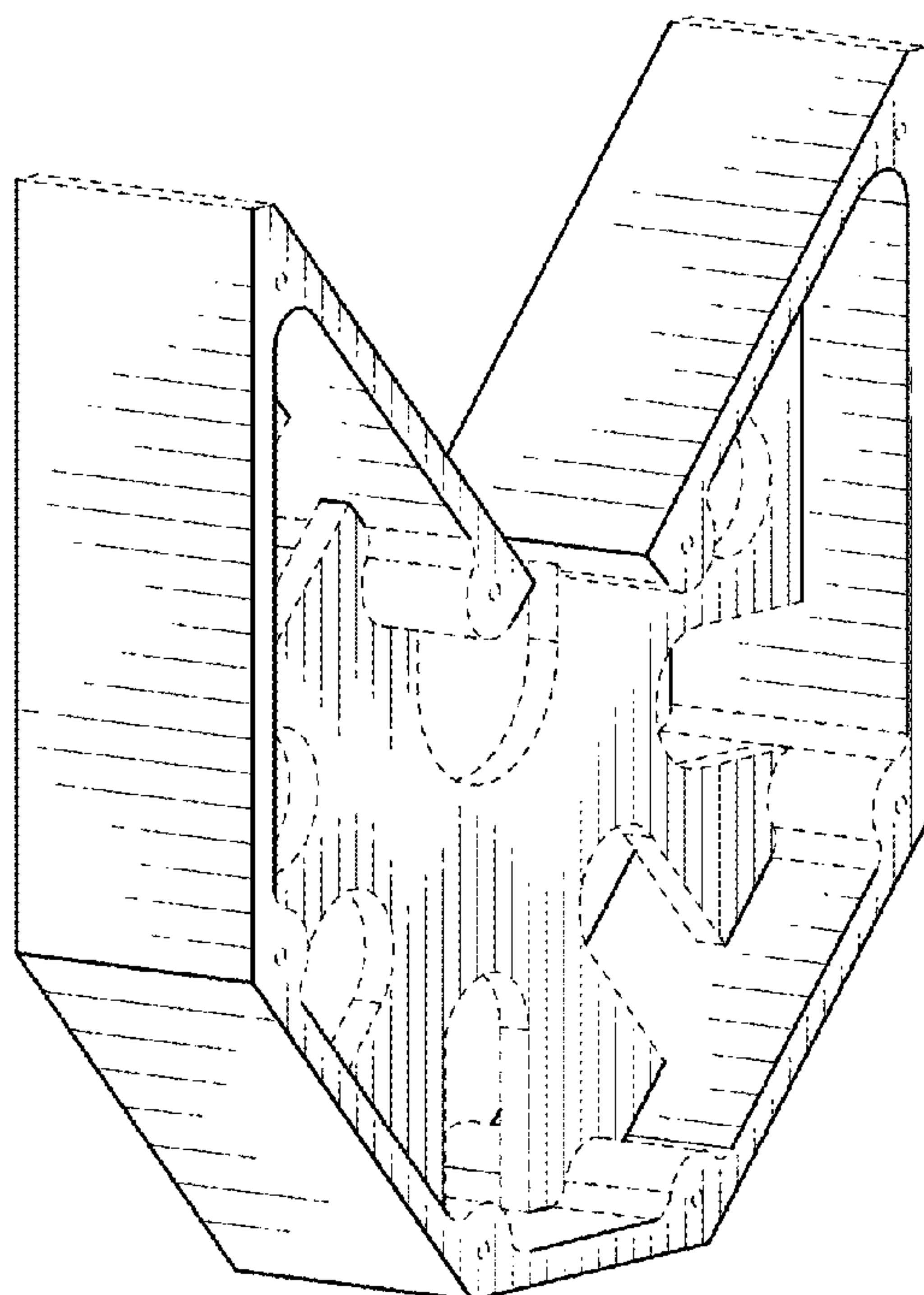

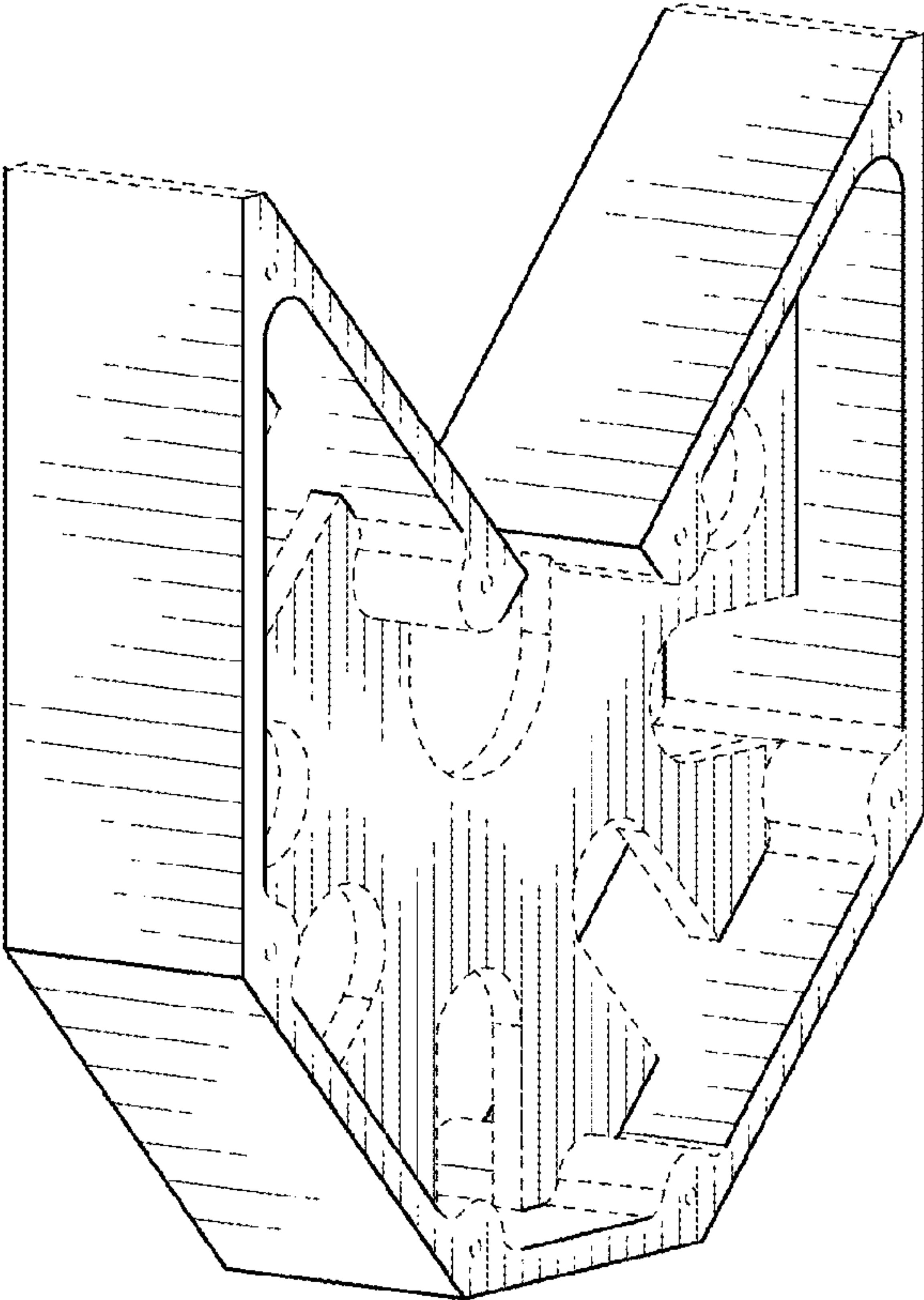

FIG. 1

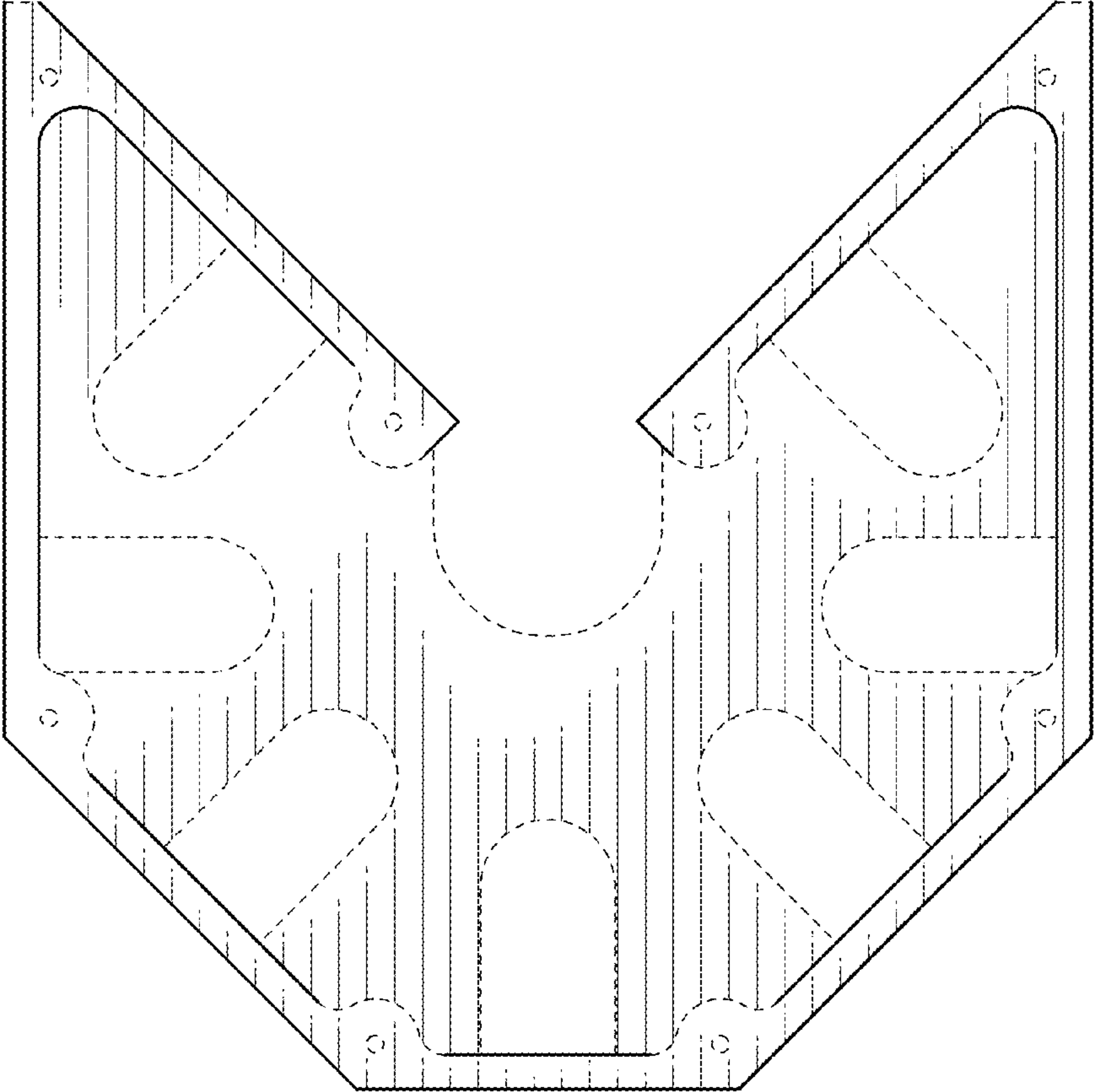

FIG. 2

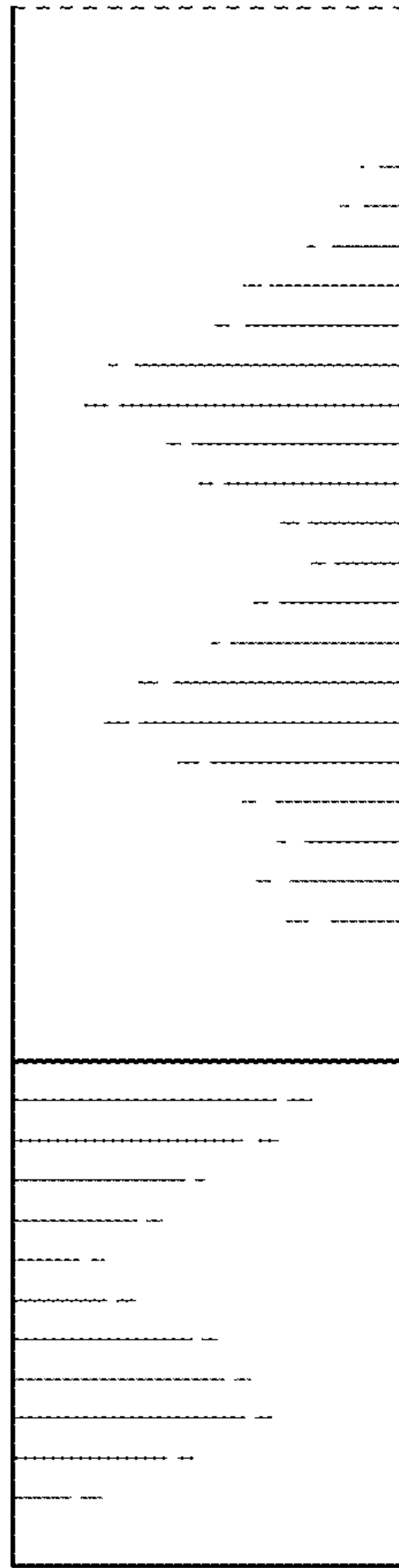

FIG. 3

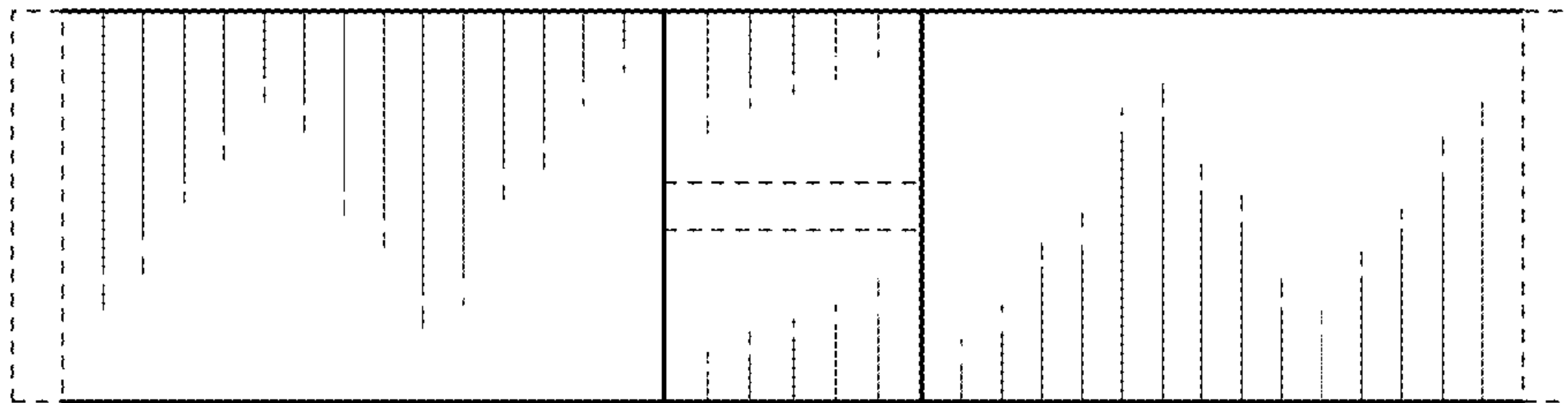

FIG. 4

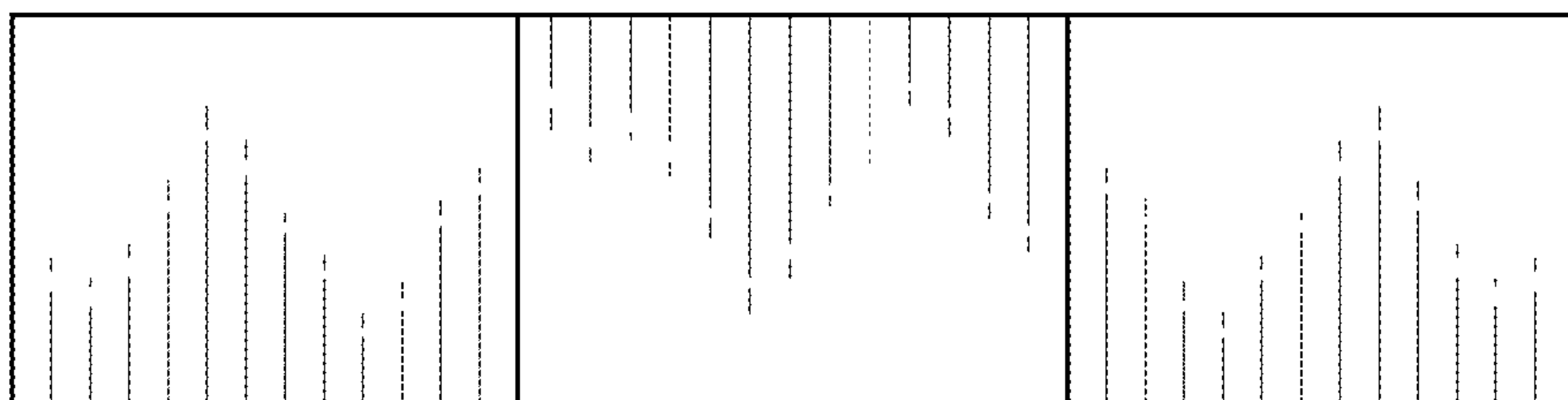

FIG. 5