



US00D949599S

(12) **United States Design Patent**
Landau

(10) **Patent No.:** **US D949,599 S**

(45) **Date of Patent:** **** Apr. 26, 2022**

(54) **PILLOWCASE**

(71) Applicant: **Scott H. Landau**, Malvern, PA (US)

(72) Inventor: **Scott H. Landau**, Malvern, PA (US)

(**) Term: **15 Years**

(21) Appl. No.: **29/652,166**

(22) Filed: **May 29, 2020**

(51) **LOC (13) Cl.** **06-09**

(52) **U.S. Cl.**
USPC **D6/601**

(58) **Field of Classification Search**
USPC D6/595, 596, 601, 604, 605, 606, 607,
D6/608, 609; 5/413 AM, 690, 706, 961,
5/716, 717, 718, 721, 495, 496, 497, 498,
5/499, 490, 491
CPC A47C 19/00; A47C 23/00; A47C 21/026;
A47C 27/00; A47C 27/06; A47C 27/08;
A47C 27/081; A47C 27/082; A47G 9/10;
A47G 9/1009; A47G 9/1027; A47G
9/1045; A47G 9/1063; A47G 9/1072;
A47G 9/1081

See application file for complete search history.

(56) **References Cited**

U.S. PATENT DOCUMENTS

3,403,414	A *	10/1968	Unger	A47G 9/10 5/636
D430,768	S *	9/2000	Hindes	D6/601
D448,960	S *	10/2001	Leverette	D6/596
D673,409	S *	1/2013	Kelly	D6/601
D699,052	S *	2/2014	Jalan	A47G 9/0253 D6/601
D856,704	S *	8/2019	Fishbein	D6/582
D896,545	S *	9/2020	Borstel	D6/601
D904,794	S *	12/2020	Steinbock	A47G 9/0246 D6/601

D930,174	S *	9/2021	Sonoda	D24/206
D935,227	S *	11/2021	Tencza	D6/601
2011/0275966	A1 *	11/2011	Alkhattaf	A47G 9/1027 5/644
2022/0007861	A1 *	1/2022	Tremblay	A61F 5/01

OTHER PUBLICATIONS

Google search: "pillowcase" [site visited Jan. 29, 2022]:https://www.google.com/search?q=pillow+case&sxsrf=APq-WBuecKOA15LvMjGMlo-h0TYYZeefRw:1643508748721&source=lnms&tbn=isch&sa=X&ved=2ahUKEwiu-5uZs9j1AhW8knIEHTqxDdlQ_AUoAnoECDIQBA&biw=1200&bih=1777&dpr=1 (Year: 2022).*

* cited by examiner

Primary Examiner — Sanjeev Paul
(74) *Attorney, Agent, or Firm* — Dunlap Bennett & Ludwig, PLLC

(57) **CLAIM**

The ornamental design for a pillowcase, as shown and described.

DESCRIPTION

FIG. 1 is a front perspective view of a pillowcase, showing my new design;
FIG. 2 is a top plan view thereof;
FIG. 3 is a bottom plan view thereof;
FIG. 4 is a front elevation view thereof;
FIG. 5 is a rear elevation view thereof;
FIG. 6 is a left-side elevation view thereof; and,
FIG. 7 is a right-side elevation view thereof.
The evenly-sized dot-dot broken lines depict portions of the pillowcase that form no part of the claimed design. The unevenly-sized dot-dash-dot broken line in FIG. 1 depicts the bounds of the claimed design through forms no part thereof.

1 Claim, 3 Drawing Sheets

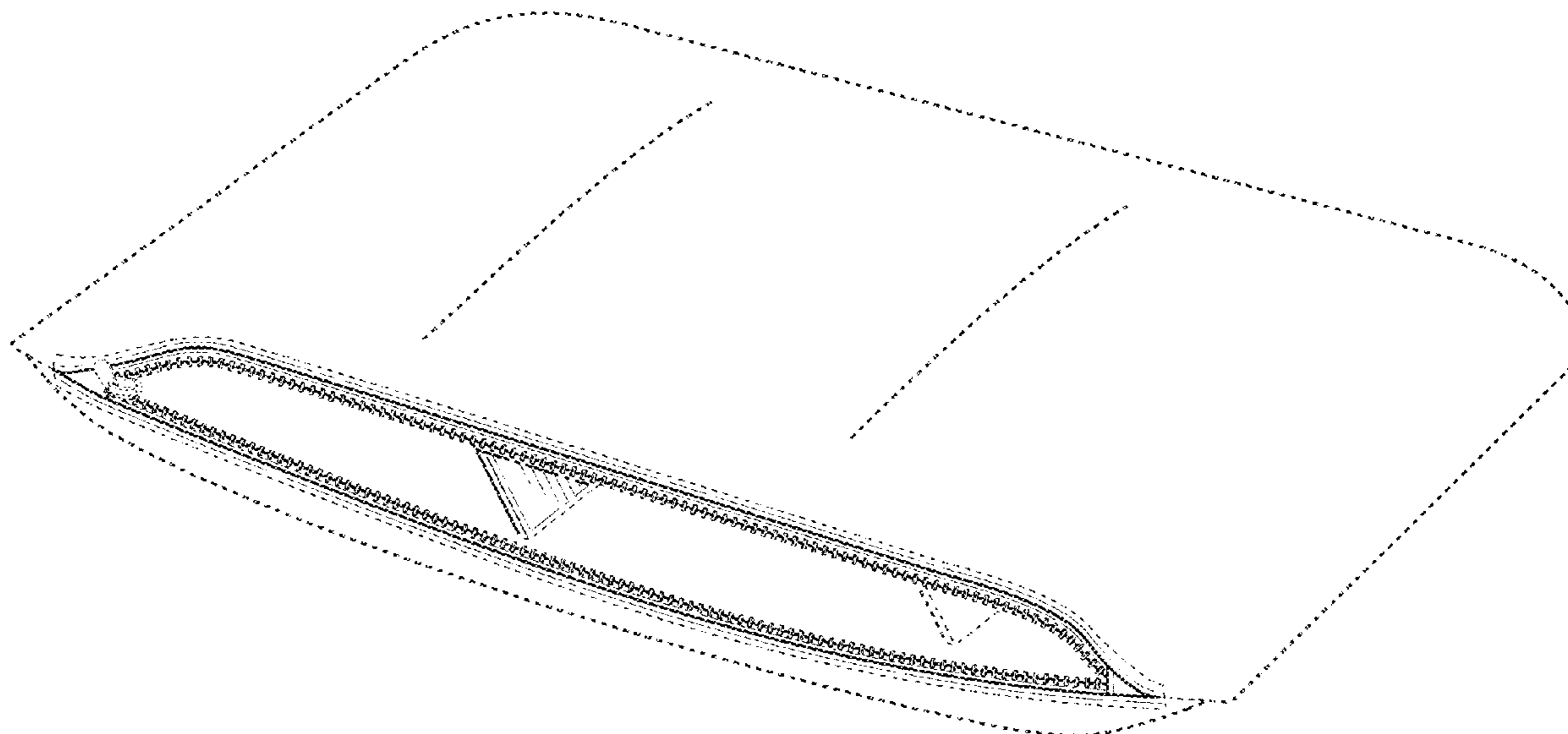

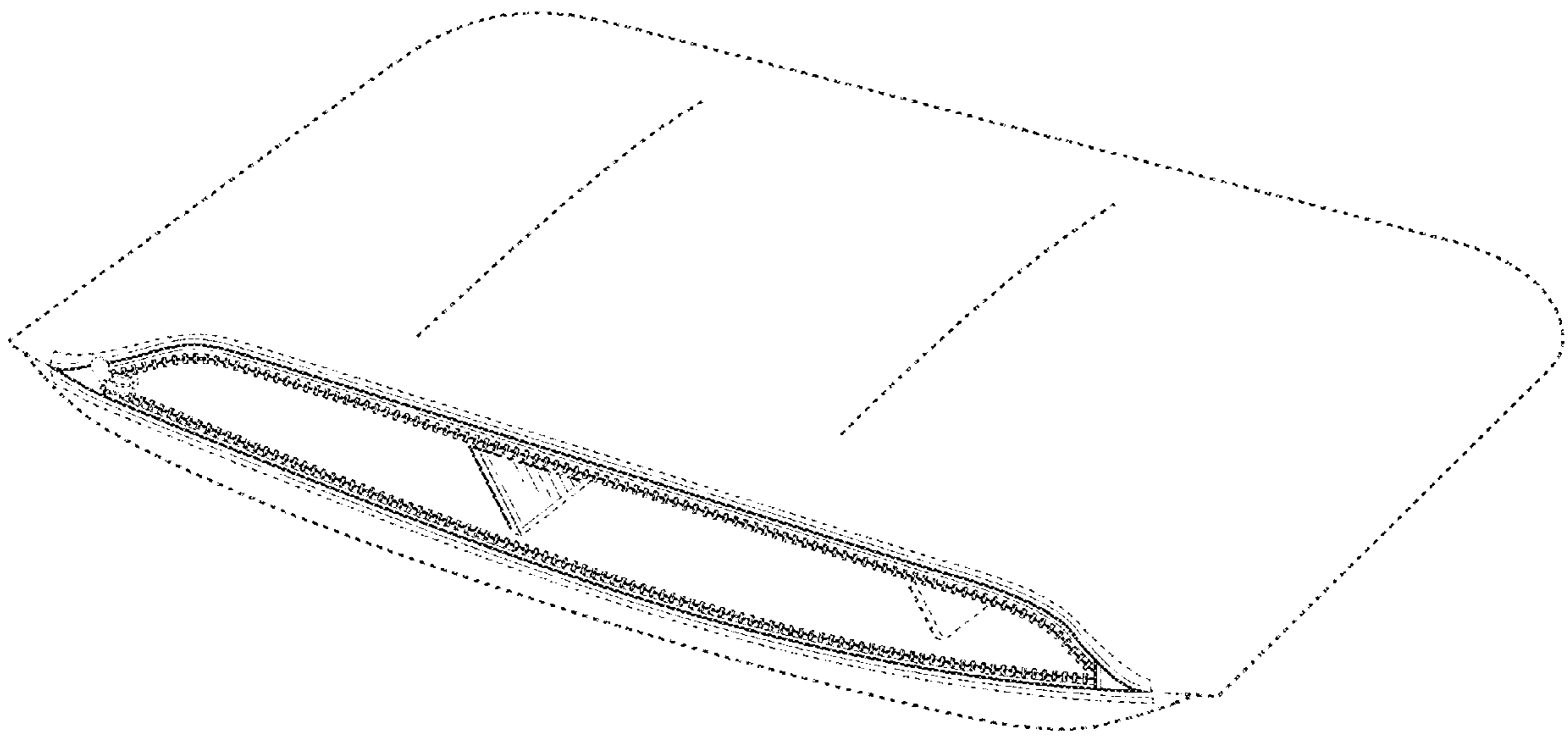

FIG. 1

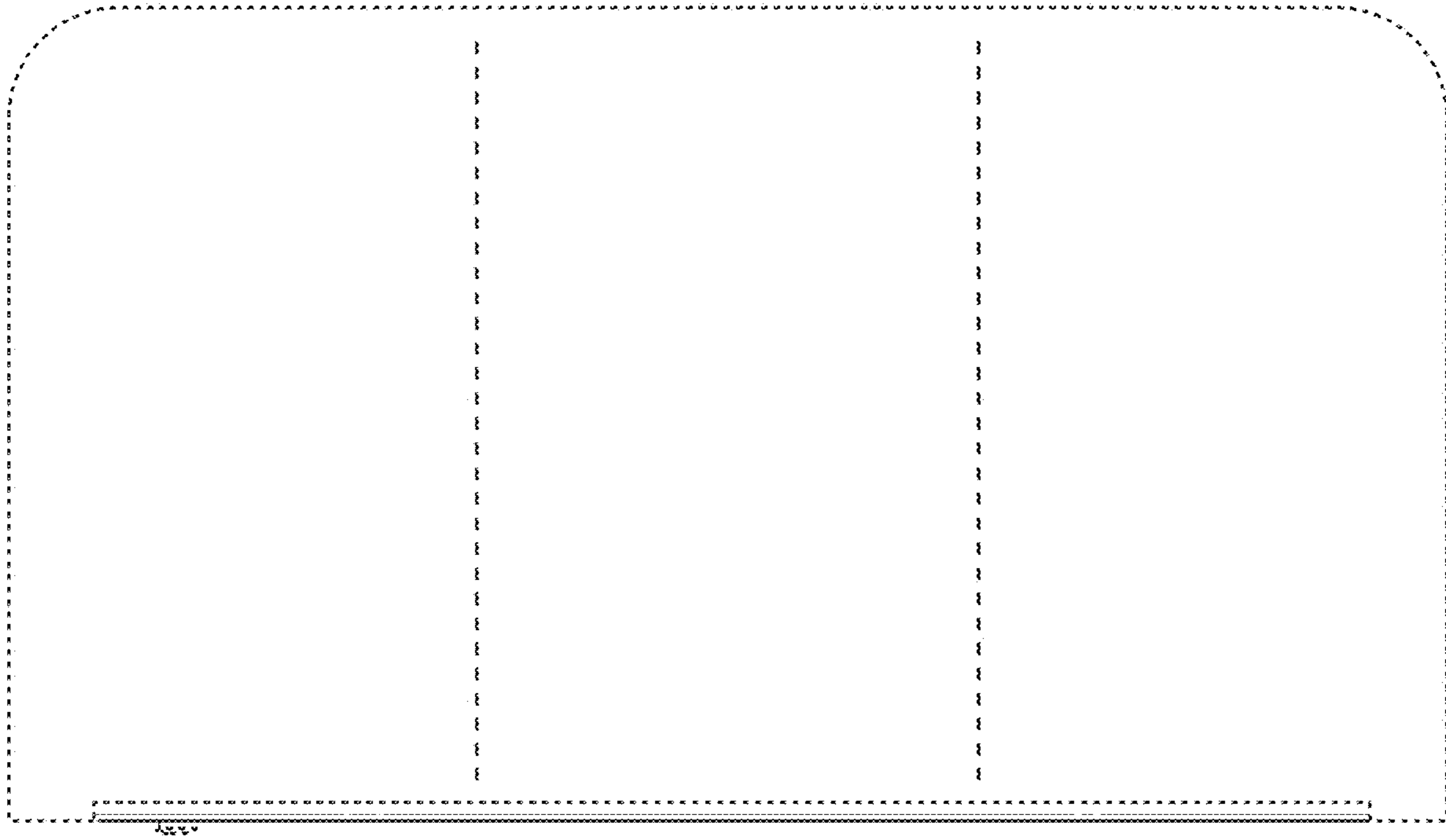

FIG. 2

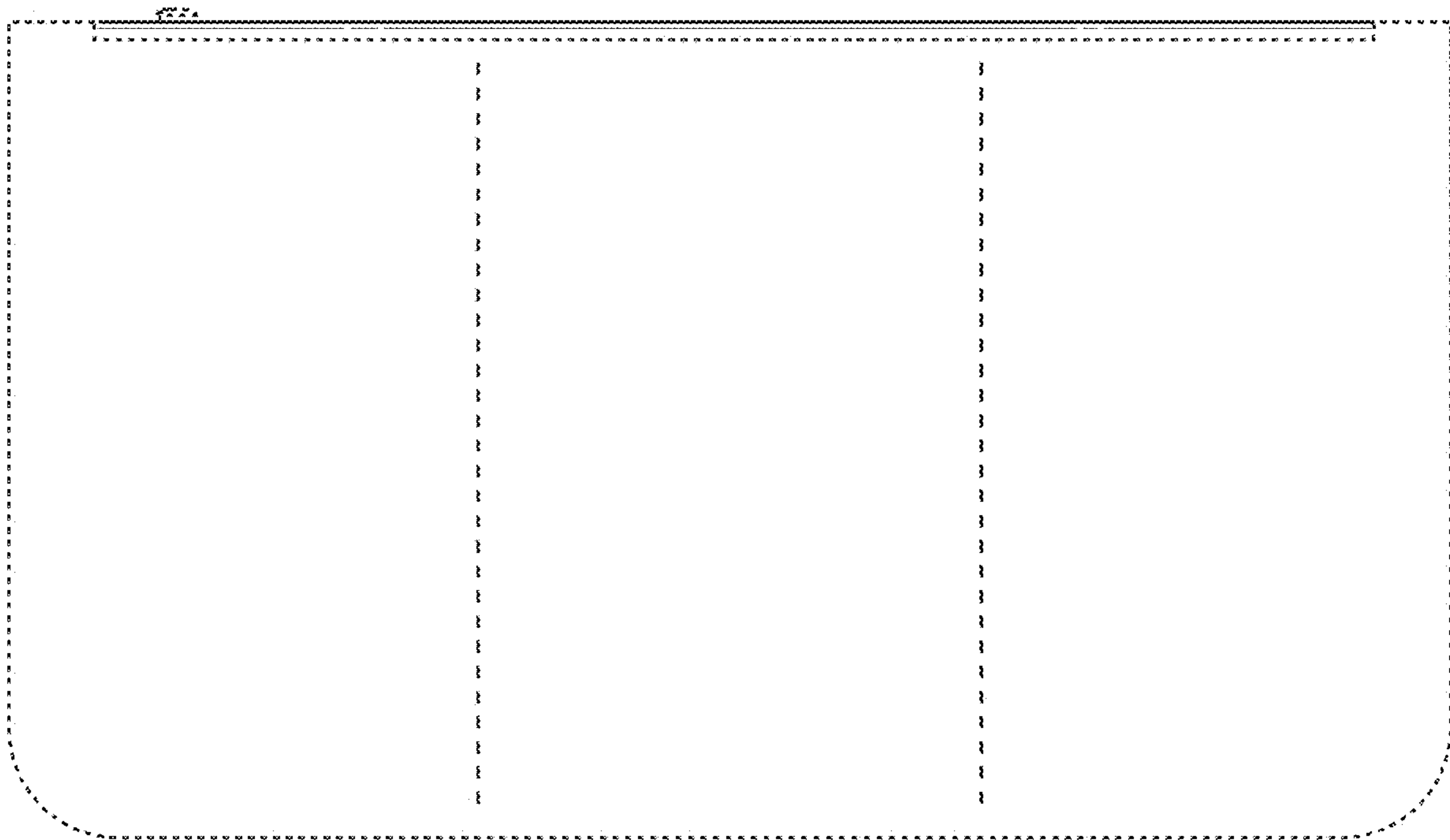

FIG. 3

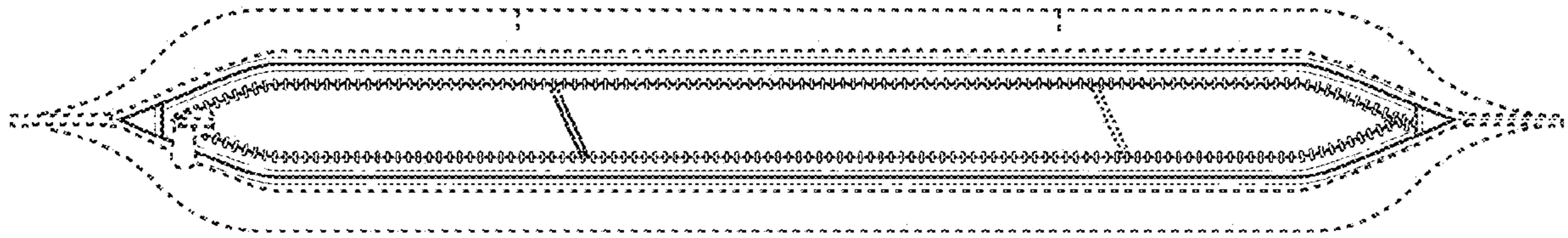

FIG. 4

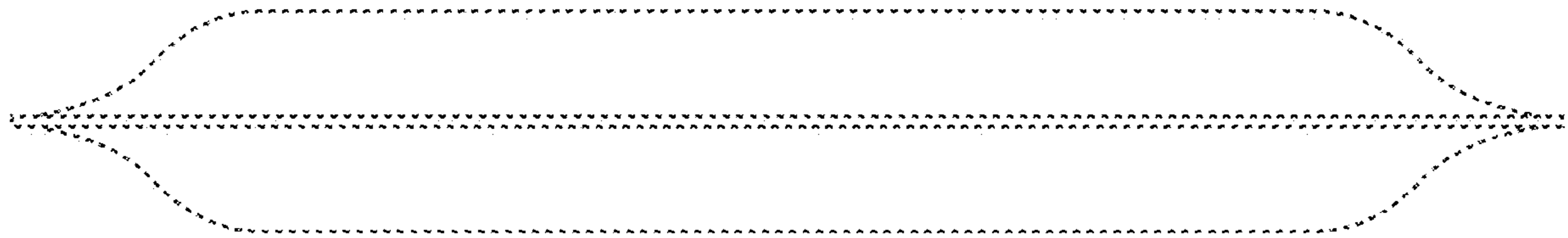

FIG. 5

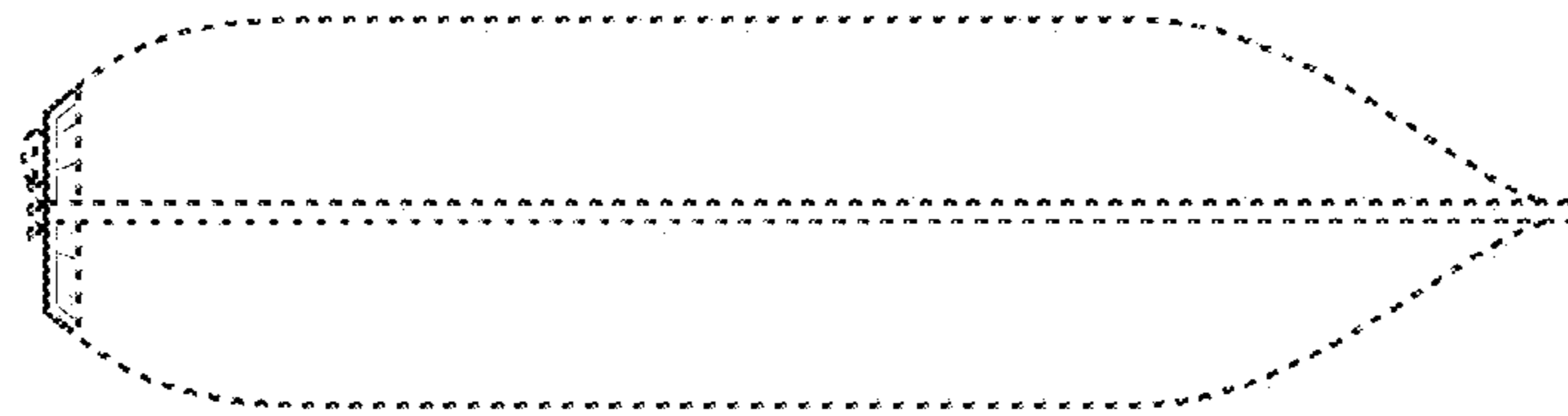

FIG. 6

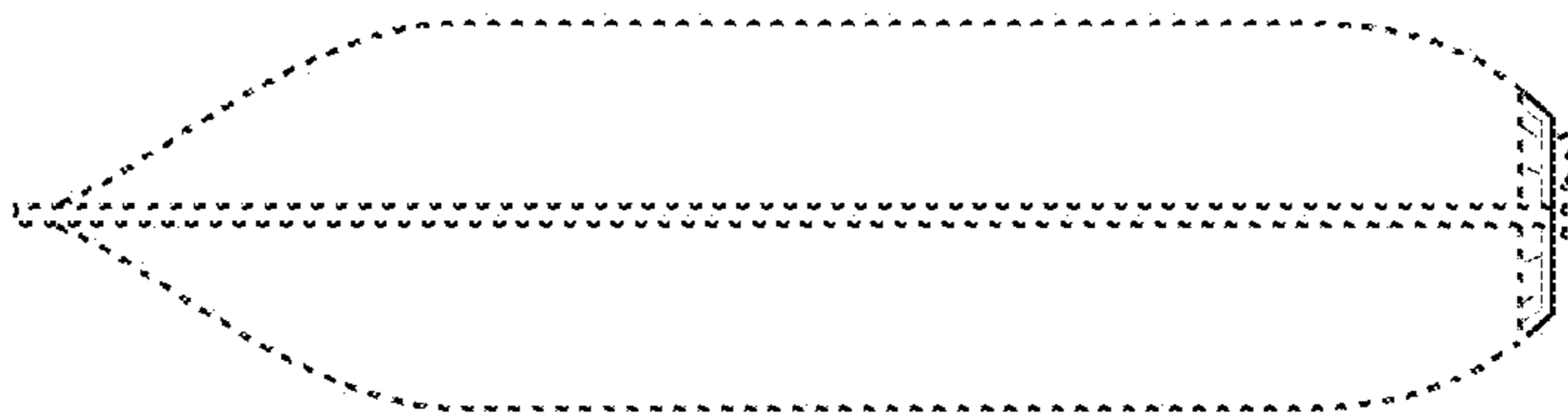

FIG. 7