

US00D949508S

(12) **United States Design Patent**  
**Sawant et al.**

(10) **Patent No.:** **US D949,508 S**

(45) **Date of Patent:** **\*\* Apr. 19, 2022**

(54) **STABLE JACK**

(71) Applicants: **Ashish Sawant**, Palm Beach Gardens, FL (US); **Reji N. Nair**, Los Angeles, CA (US)

(72) Inventors: **Ashish Sawant**, Palm Beach Gardens, FL (US); **Reji N. Nair**, Los Angeles, CA (US)

(\*\*) Term: **15 Years**

(21) Appl. No.: **29/732,740**

(22) Filed: **Apr. 27, 2020**

(51) **LOC (13) Cl.** ..... **12-05**

(52) **U.S. Cl.**  
USPC ..... **D34/31**

(58) **Field of Classification Search**  
USPC ..... D34/1-35  
CPC ..... B66F 1/00; B66F 3/24; B66F 3/44; B66F 5/00; B66F 5/02; B66F 5/04  
See application file for complete search history.

(56) **References Cited**

**U.S. PATENT DOCUMENTS**

D531,377 S	*	10/2006	Liu	.....	D34/31
D730,612 S	*	5/2015	James	.....	D34/31
D823,569 S	*	7/2018	Fox	.....	D34/31
10,087,058 B1	*	10/2018	Carlson	.....	E06C 7/12
D907,879 S	*	1/2021	Youngblutt	.....	D34/31

2008/0083913 A1*	4/2008	Fang	.....	B66F 5/04 254/8 B
2009/0189133 A1*	7/2009	Sharp	.....	B66D 3/04 254/384
2012/0032124 A1*	2/2012	Drake	.....	B66F 7/28 254/105

\* cited by examiner

*Primary Examiner* — Cynthia Ramirez  
*Assistant Examiner* — Tamara L Hahn

(57) **CLAIM**

The ornamental design for a stable jack, as shown and described.

**DESCRIPTION**

FIG. 1 is a front-top perspective view of a stable jack showing my new design;  
FIG. 2 is a front-bottom perspective view thereof;  
FIG. 3 is a rear-top perspective view thereof;  
FIG. 4 is a rear-bottom perspective view thereof;  
FIG. 5 is a front elevational view thereof;  
FIG. 6 is a rear elevational view thereof;  
FIG. 7 is a left elevational view thereof;  
FIG. 8 is a right elevational view thereof;  
FIG. 9 is a top plan view thereof; and,  
FIG. 10 is a bottom plan view thereof.  
The broken lines in the drawings depict portions of the stable jack that form no part of the claimed design.

**1 Claim, 10 Drawing Sheets**

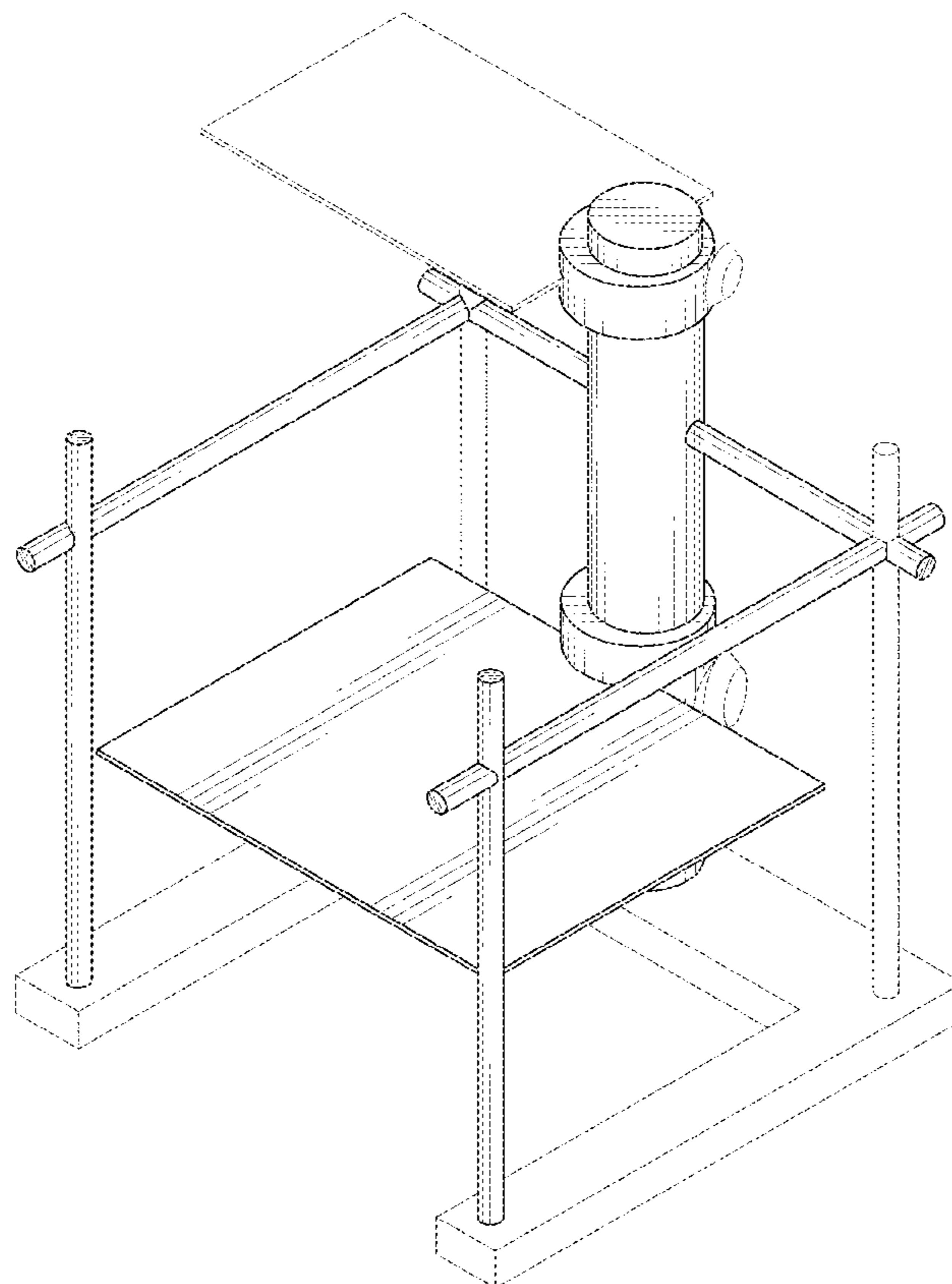

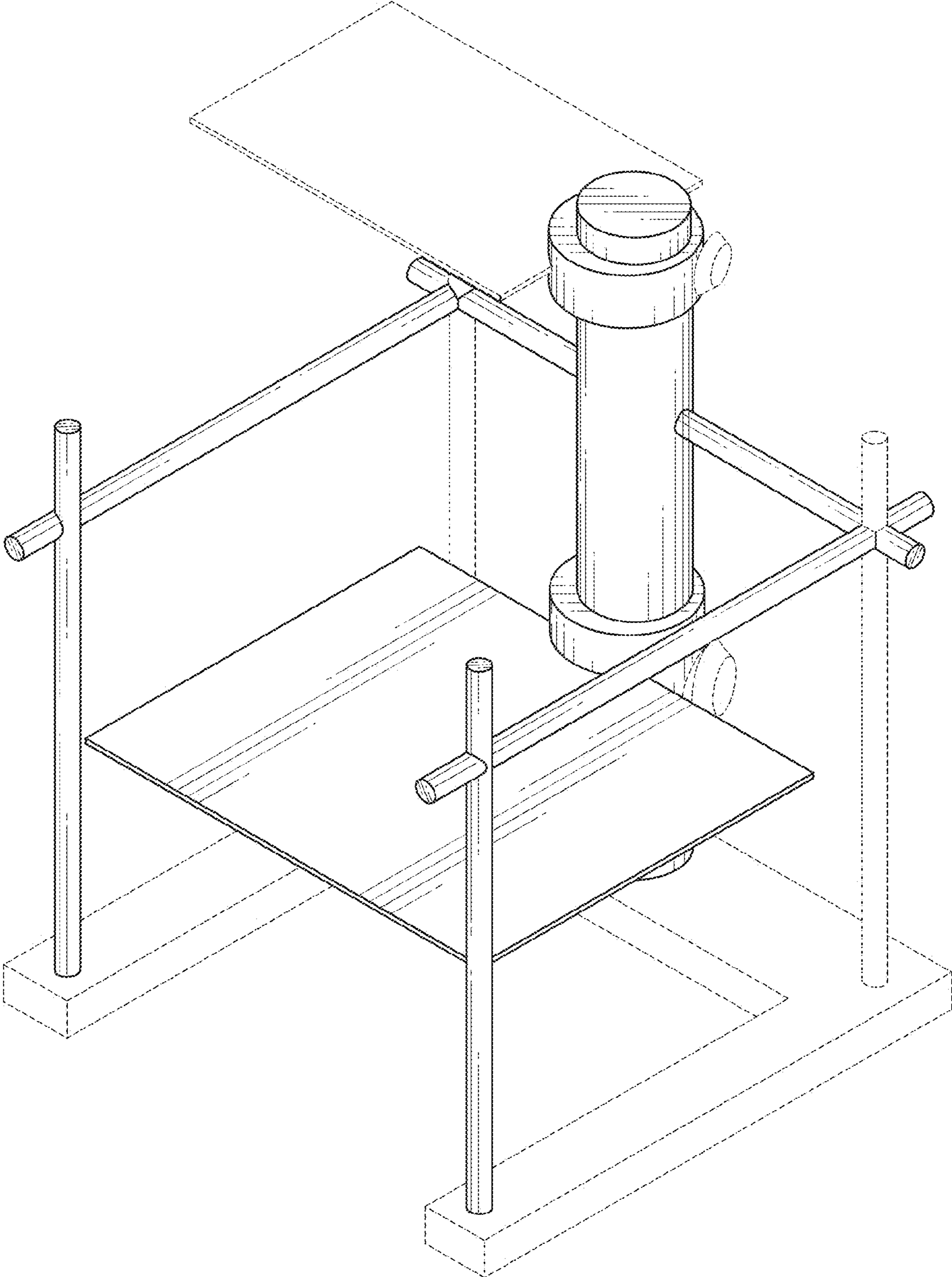

FIG. 1

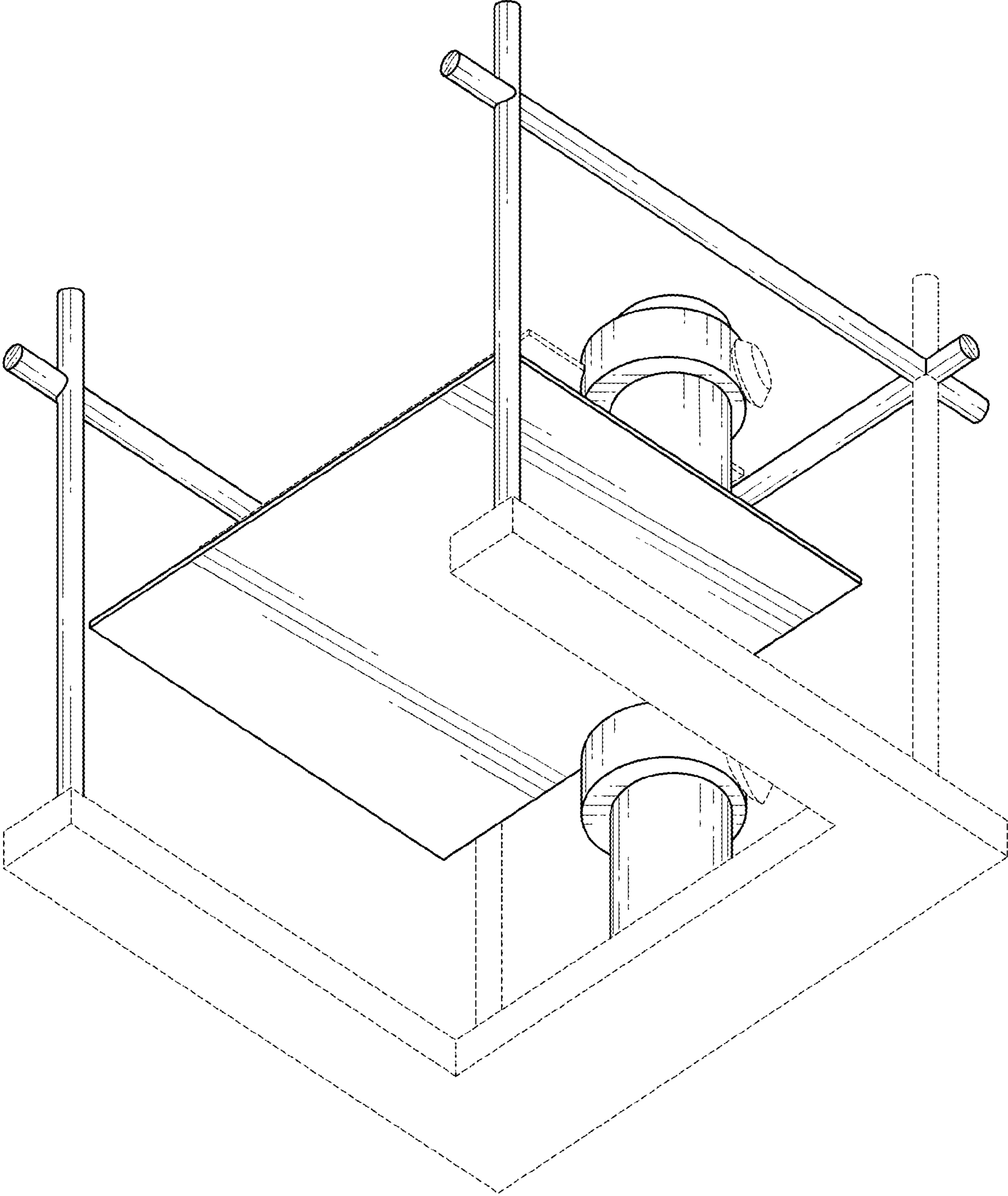

FIG. 2

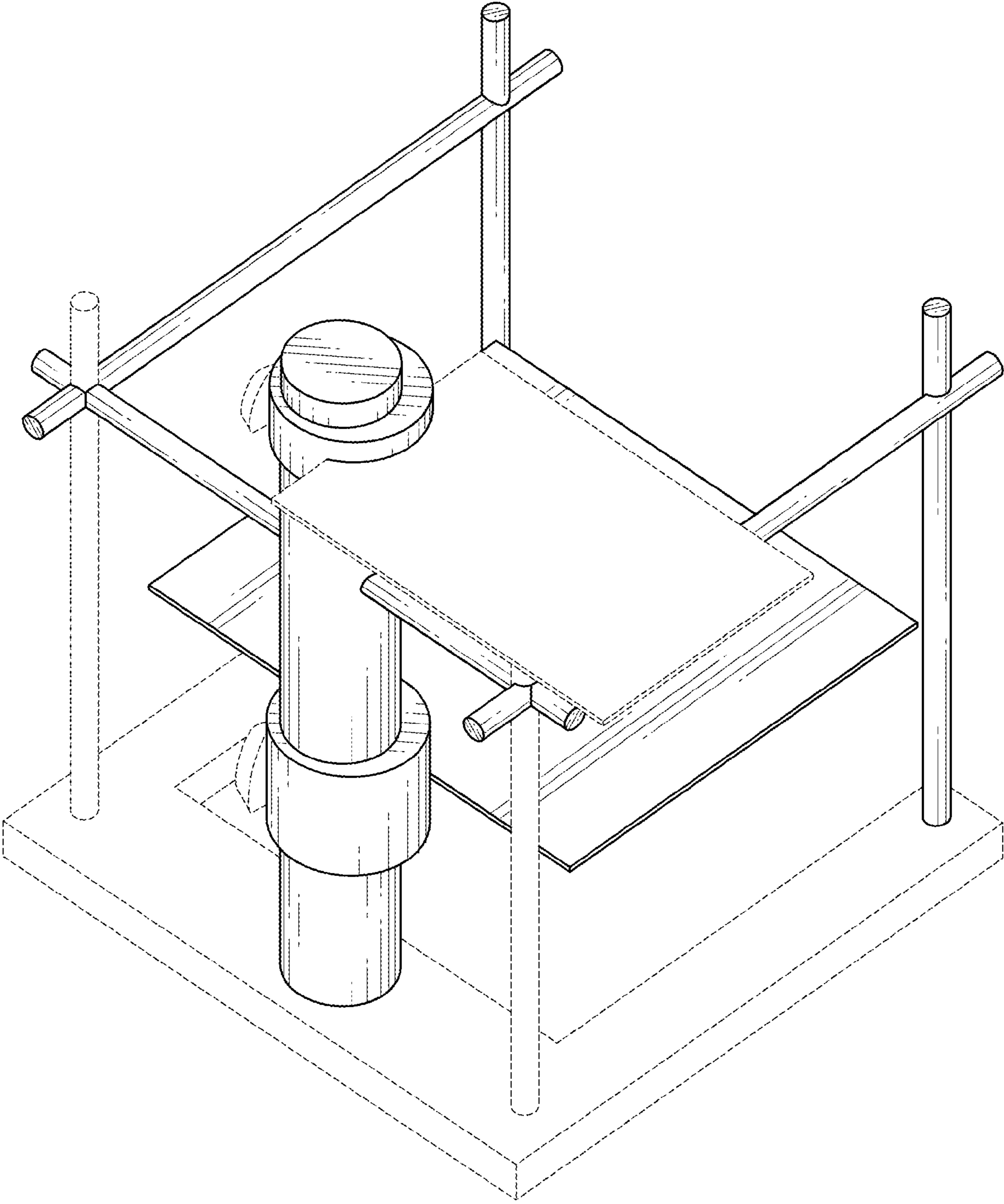

FIG. 3

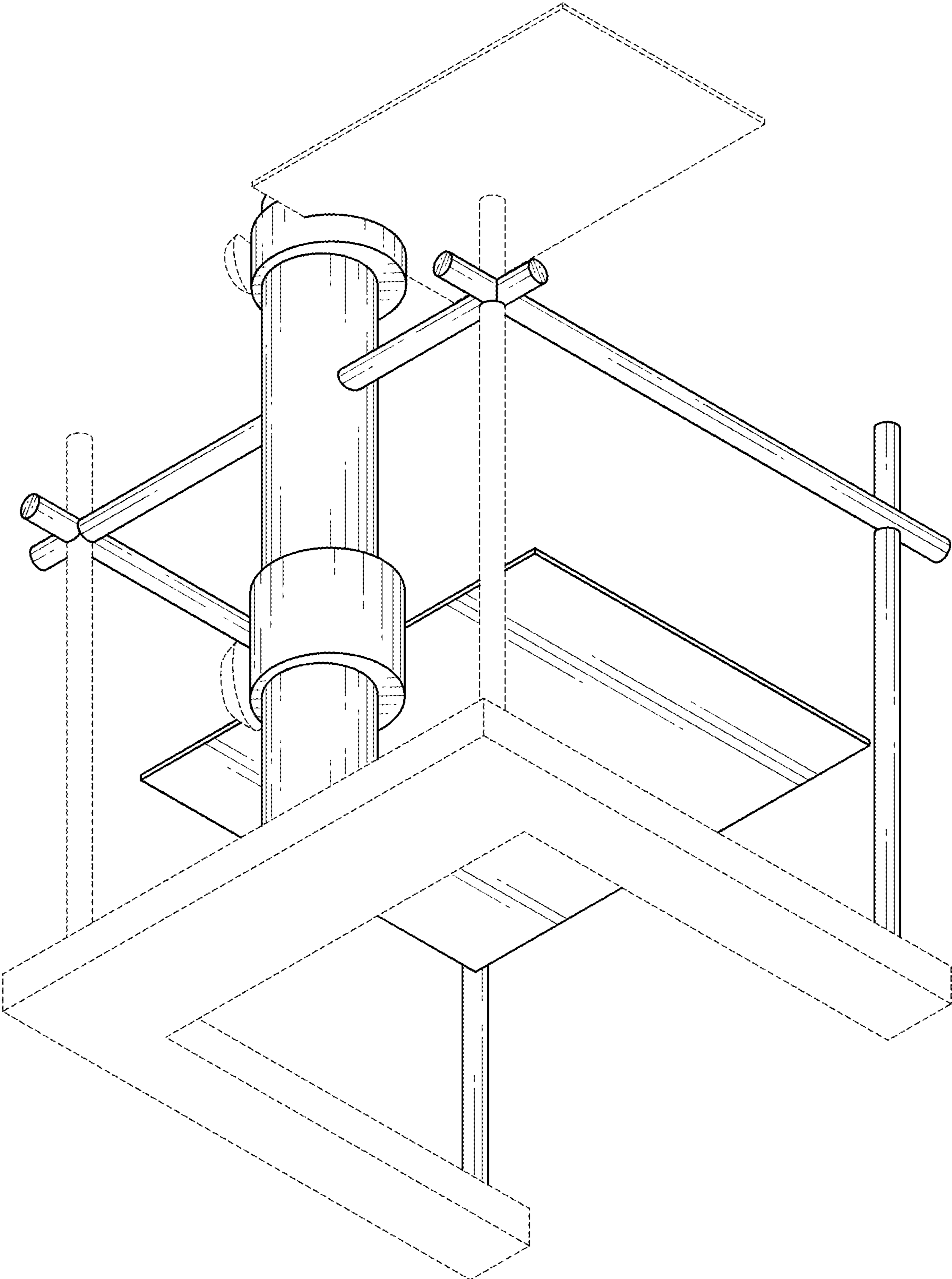

FIG. 4

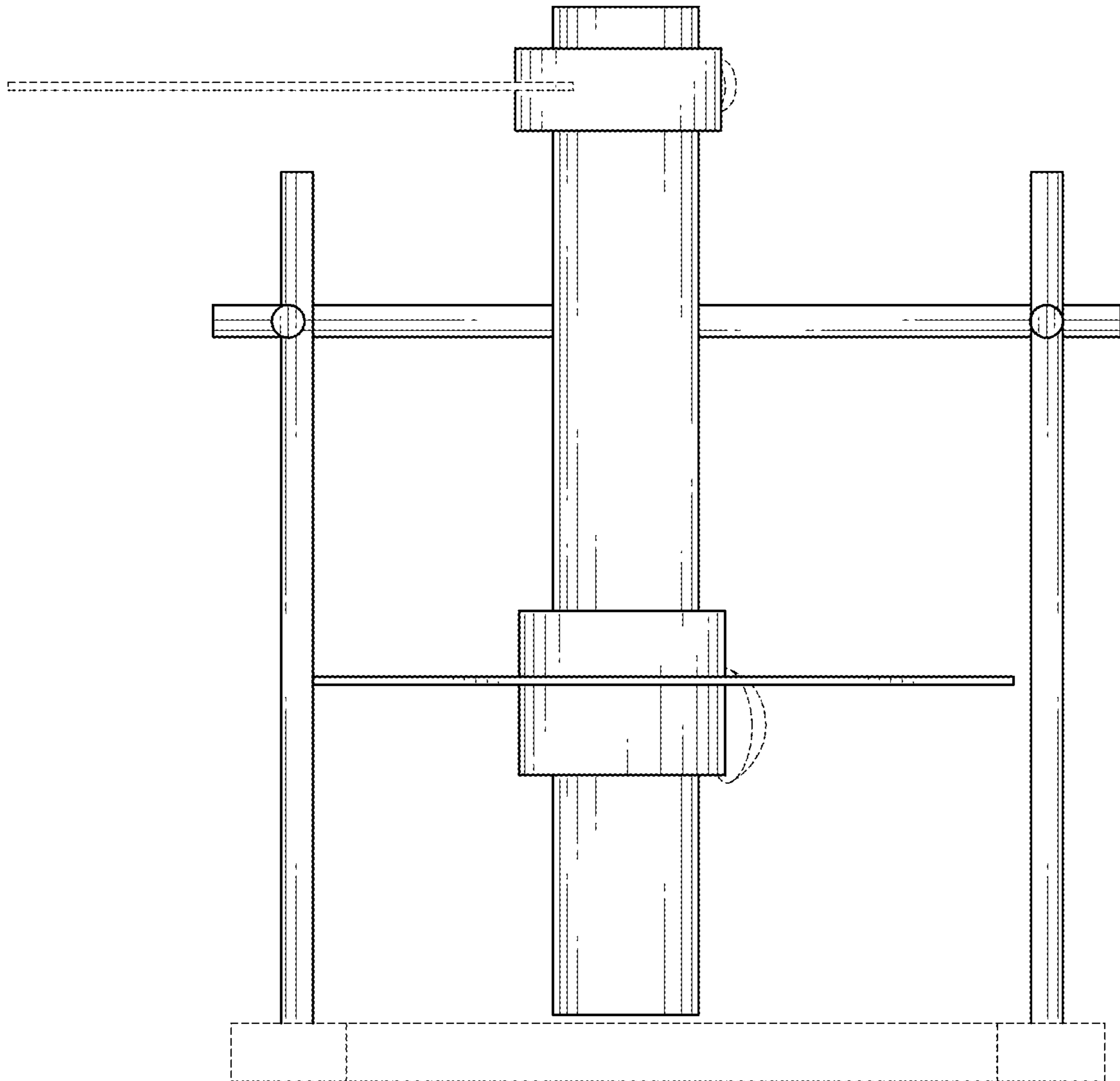

FIG. 5

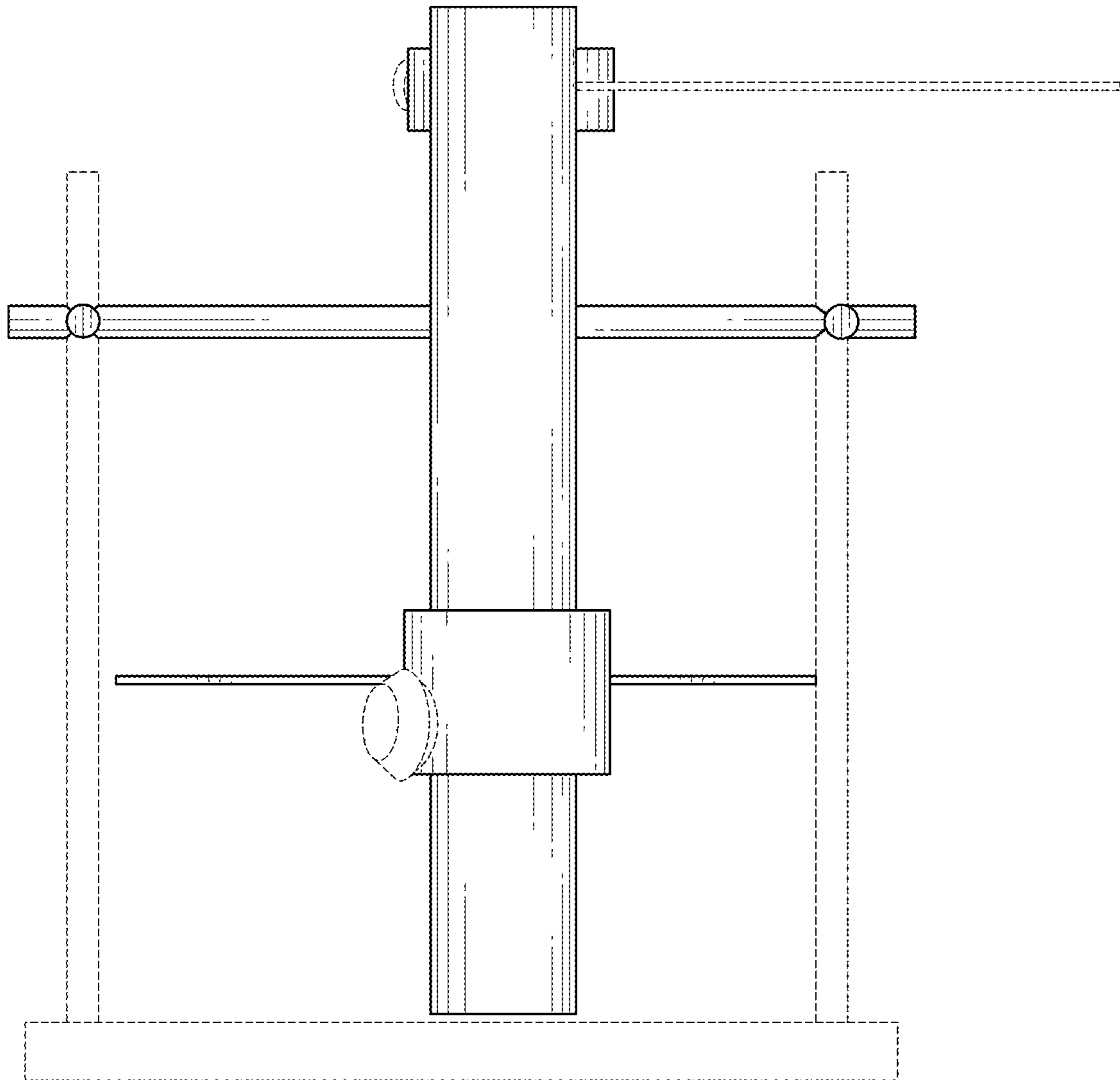

FIG. 6

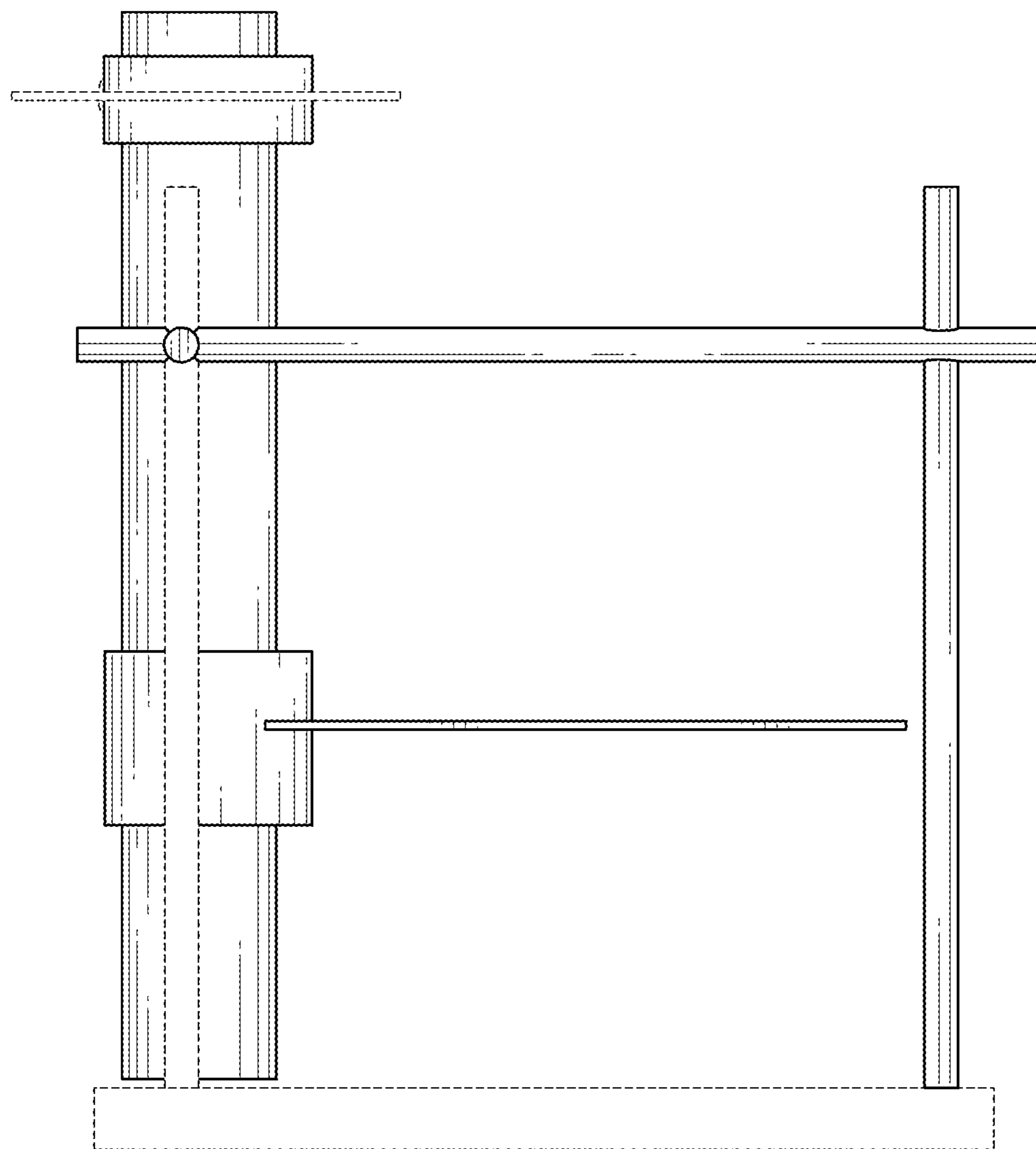

FIG. 7



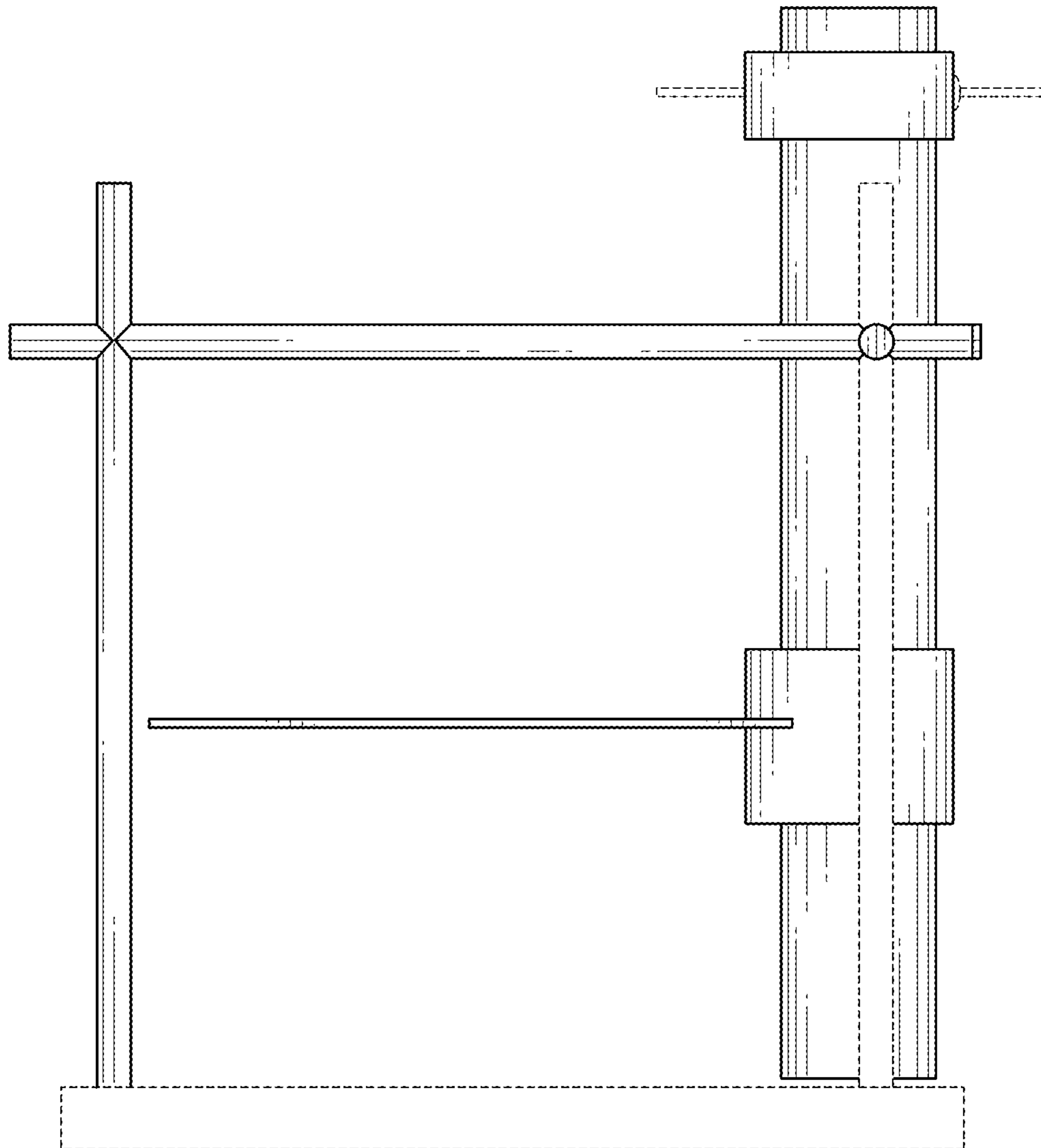

FIG. 8

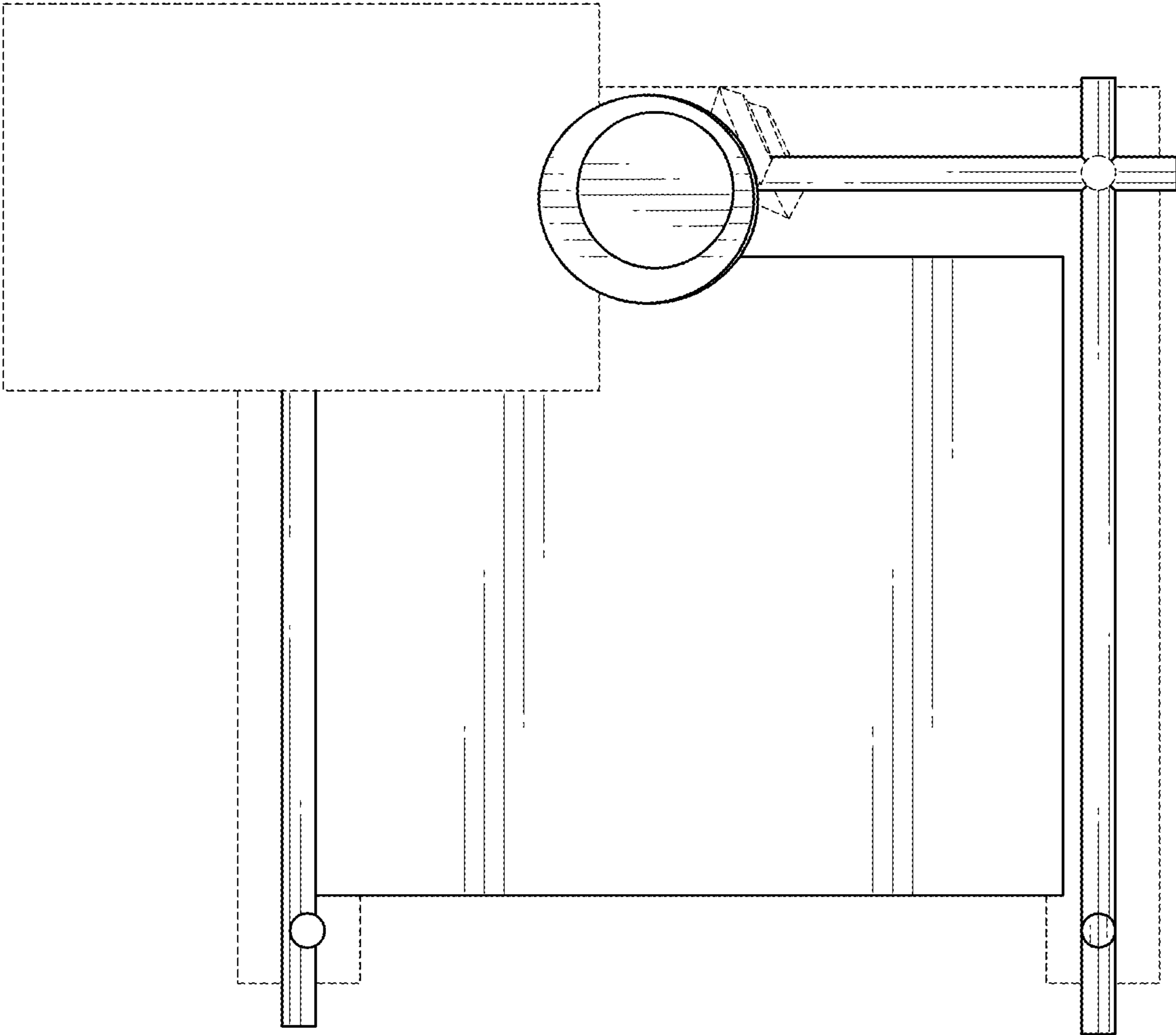

FIG. 9

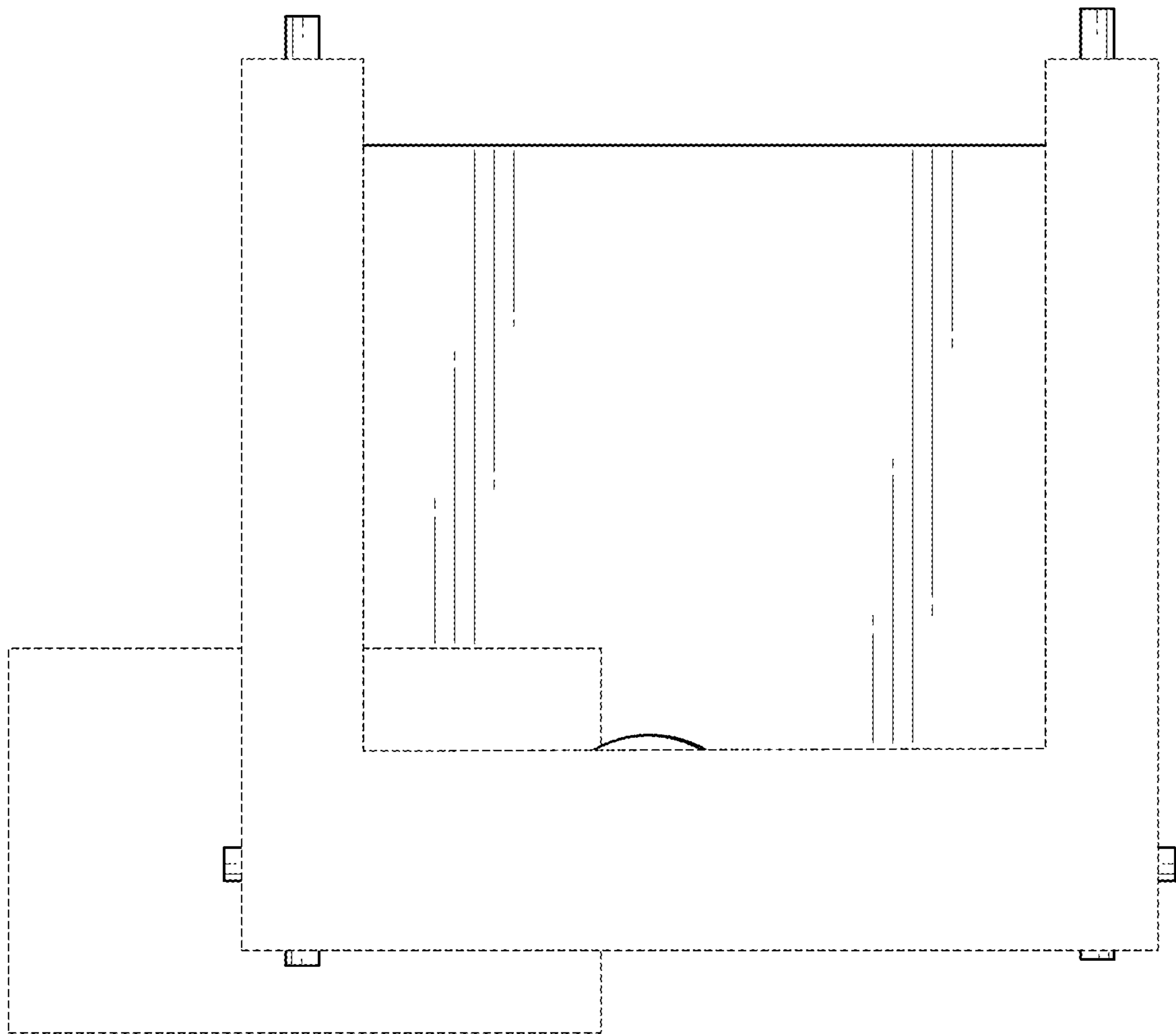

FIG. 10