

US00D949497S

(12) **United States Design Patent** (10) **Patent No.:** **US D949,497 S**
Messalem (45) **Date of Patent:** **** Apr. 19, 2022**

(54) **CONTAINER**

FOREIGN PATENT DOCUMENTS

(71) Applicant: **Keter Luxembourg Sarl**, Niedercorn (LU)

WO WO D036648-001 * 8/1996

Primary Examiner — John R Yeh

(72) Inventor: **Eran Messalem**, Tel Aviv (IL)

(74) *Attorney, Agent, or Firm* — Vorys, Sater, Seymour and Pease LLP; William L. Klima

(73) Assignee: **KETER LUXEMBOURG SARL**, Niedercorn (LU)

(57) **CLAIM**

The ornamental design for a container, as shown and described.

(**) Term: **15 Years**

DESCRIPTION

(21) Appl. No.: **29/699,439**

(22) Filed: **Jul. 25, 2019**

(30) **Foreign Application Priority Data**

Jan. 31, 2019 (IL) 63273

(51) **LOC (13) Cl.** **09-04**

(52) **U.S. Cl.**
USPC **D32/37; D3/307**

(58) **Field of Classification Search**
USPC D32/37; D9/501–504; D3/303–307
CPC B65D 6/16; D06F 95/00; B62B 1/14
See application file for complete search history.

(56) **References Cited**

U.S. PATENT DOCUMENTS

D364,272 S *	11/1995	Brightbill	D3/312
D477,145 S *	7/2003	Sofy	D3/307
D546,511 S *	7/2007	Luster	D32/37
D550,912 S *	9/2007	Kempske	D32/37
D564,229 S *	3/2008	Splain	D3/304
D564,758 S *	3/2008	Drury	D3/304
D584,020 S *	12/2008	McNamara	D32/37
D643,585 S *	8/2011	Duvigneau	D32/37
D677,056 S *	3/2013	Hu	D3/306
8,727,172 B2 *	5/2014	Burgess	B65D 25/06 220/533
D775,830 S *	1/2017	Duvigneau	D3/304

(Continued)

FIG. 1 is a top isometric view of a first variant of a new design for a container;
 FIG. 2 is a bottom isometric view thereof;
 FIG. 3 is a front view thereof; rear view being identical to FIG. 3;
 FIG. 4 is a right side view thereof; left side view being identical to FIG. 4;
 FIG. 5 is a top view thereof;
 FIG. 6 is a bottom side view thereof;
 FIG. 7 is a top isometric view of a second variant of a new design for a container;
 FIG. 8 is a bottom isometric view thereof;
 FIG. 9 is a front view thereof; rear view being identical to FIG. 9;
 FIG. 10 is a right side view thereof; left side view being identical to FIG. 10;
 FIG. 11 is a top view thereof;
 FIG. 12 is a bottom side view thereof;
 FIG. 13 is a top isometric view of a third variant of a new design for a container;
 FIG. 14 is a bottom isometric view thereof;
 FIG. 15 is a front view thereof; rear view being identical to FIG. 15;
 FIG. 16 is a right side view thereof; left side view being identical to FIG. 16;
 FIG. 17 is a top view thereof; and,
 FIG. 18 is a bottom side view thereof.

1 Claim, 18 Drawing Sheets

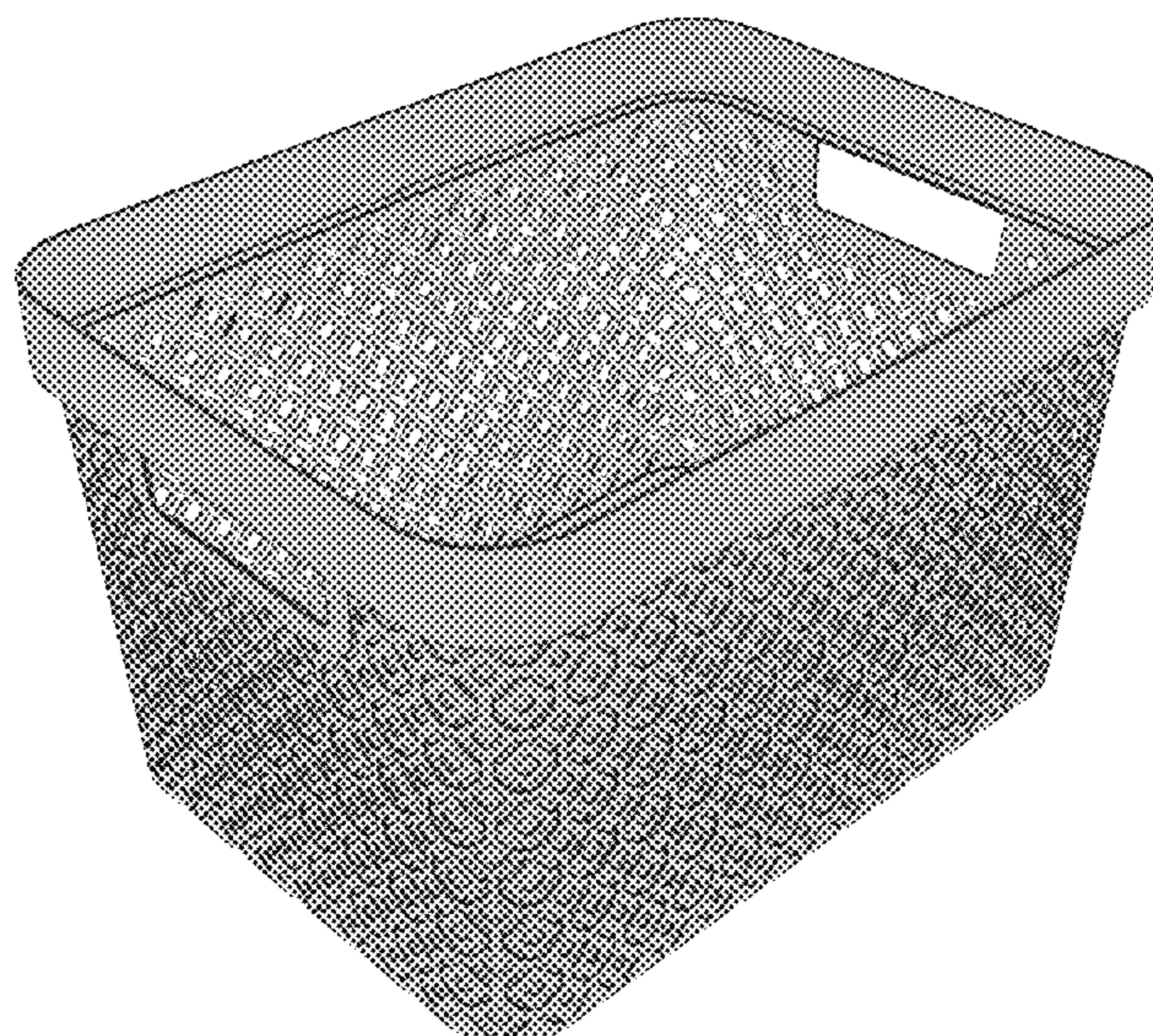

(56)

References Cited

U.S. PATENT DOCUMENTS

D788,466	S	*	6/2017	Duvigneau	D3/306
D789,089	S	*	6/2017	Duvigneau	D3/306
D794,959	S	*	8/2017	Takagaki	D3/307
D794,960	S	*	8/2017	Takagaki	D3/307
D798,517	S	*	9/2017	Duvigneau	D32/37
D802,927	S	*	11/2017	Thoma	D3/307
D807,036	S	*	1/2018	Hardy	D3/306
D819,971	S	*	6/2018	Lindsay	D3/312
D852,508	S	*	7/2019	Connors	D3/304
D854,324	S	*	7/2019	Tsui	D3/304
D904,706	S	*	12/2020	Simonetti	D32/37
D906,611	S	*	12/2020	Tsui	D32/37
D929,065	S	*	8/2021	Gasche	D34/17
2016/0376053	A1	*	12/2016	Alves	A45C 3/04 206/459.5

* cited by examiner

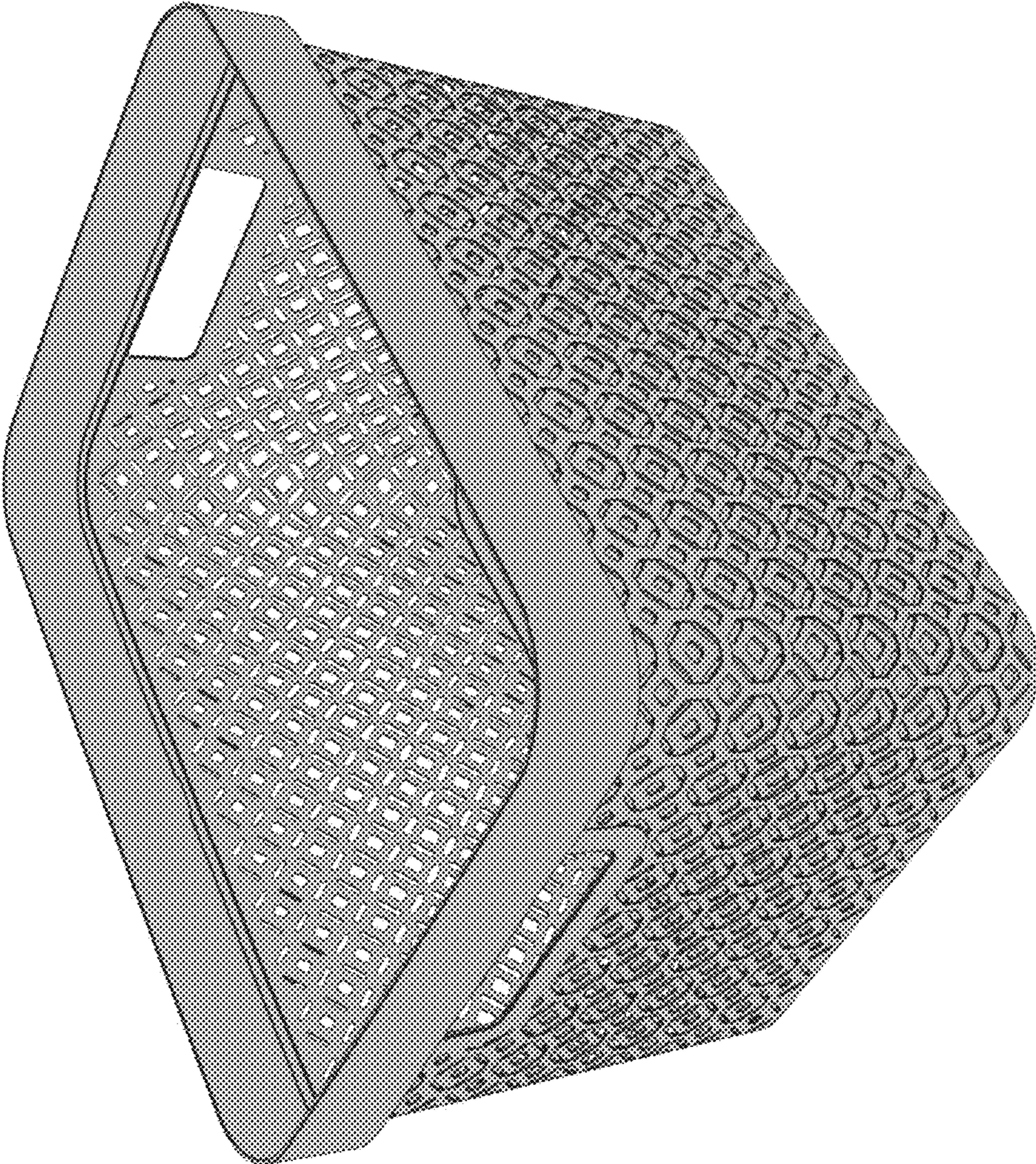

FIG. 1

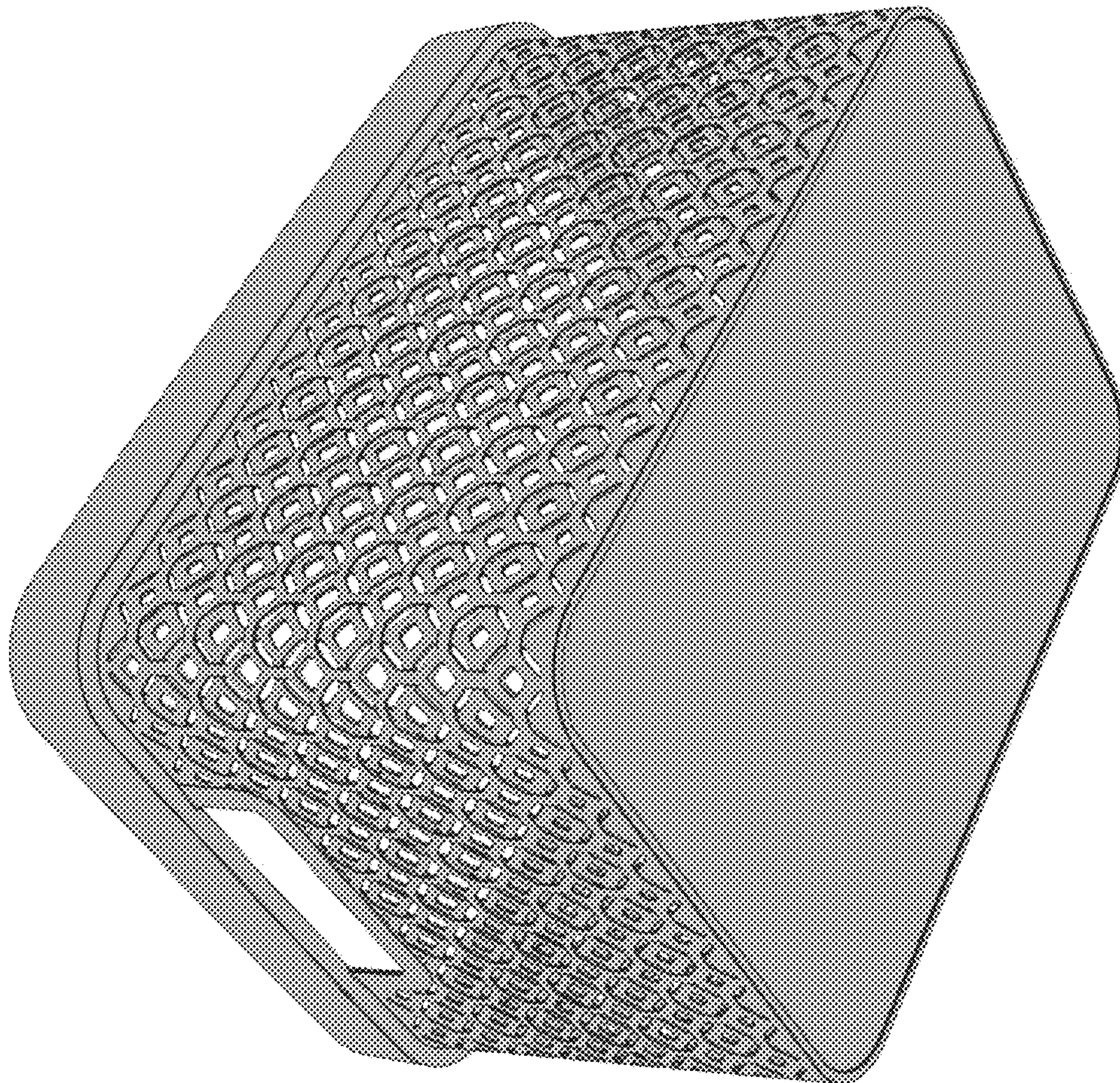

FIG. 2

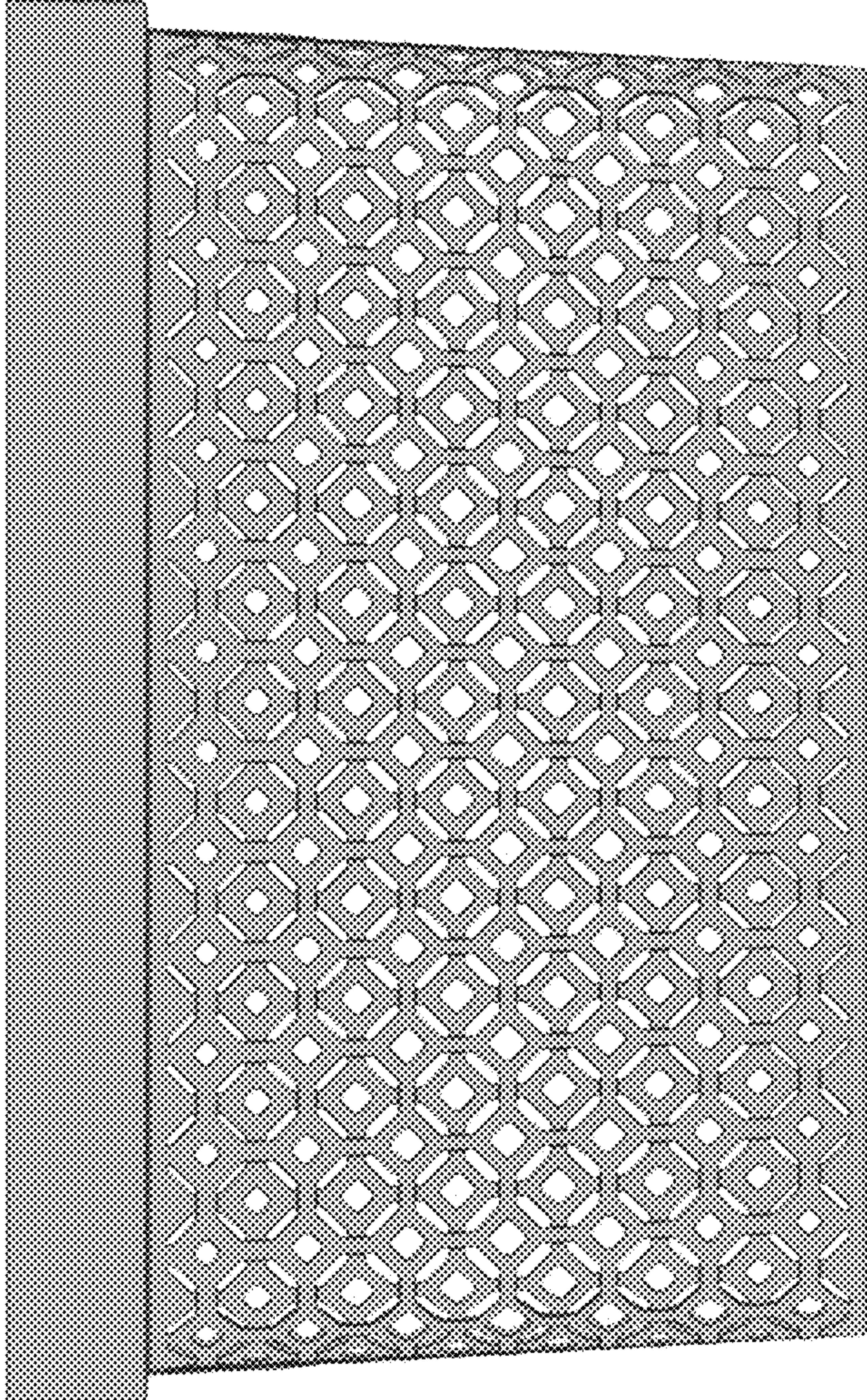

FIG. 3

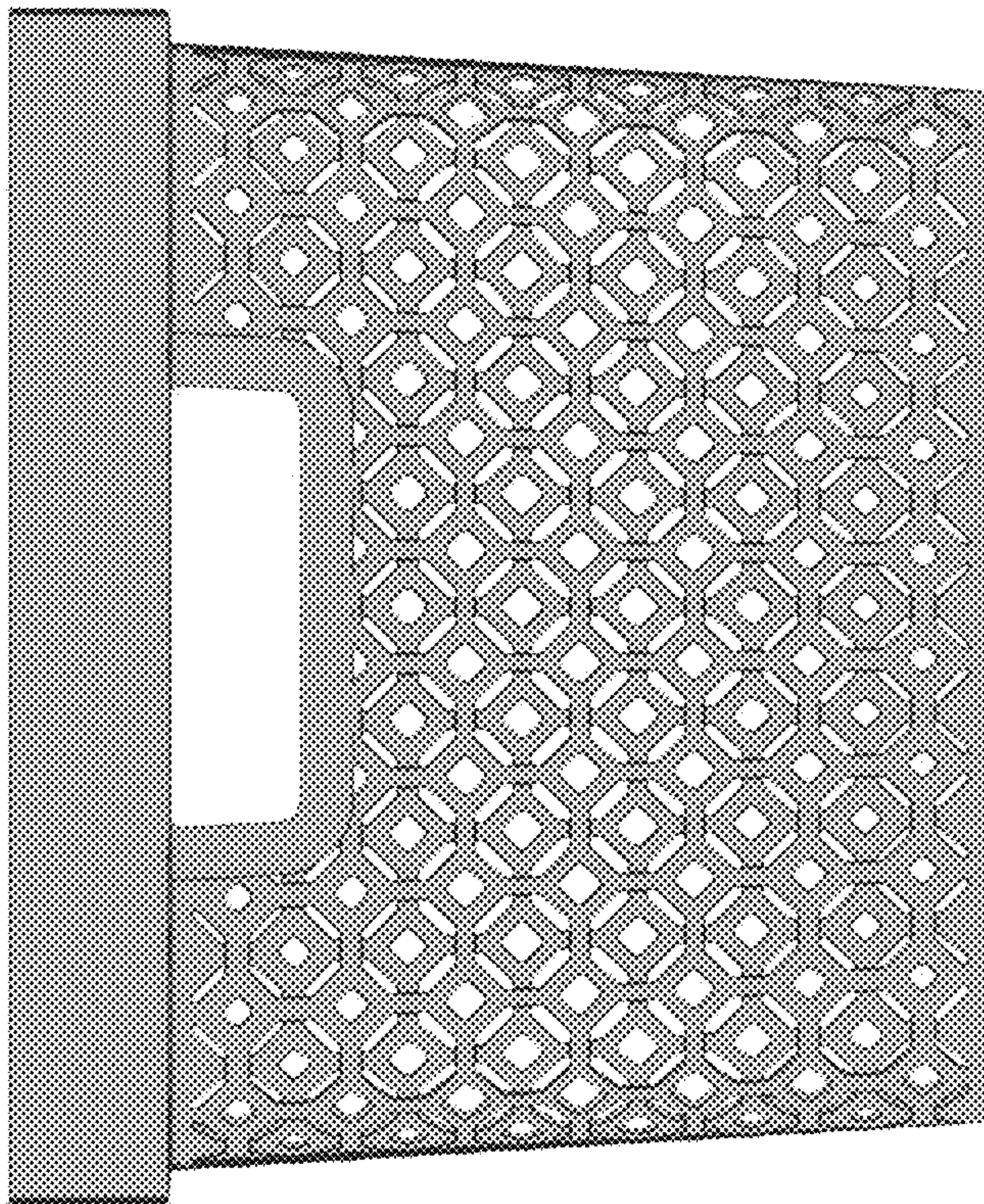

FIG. 4

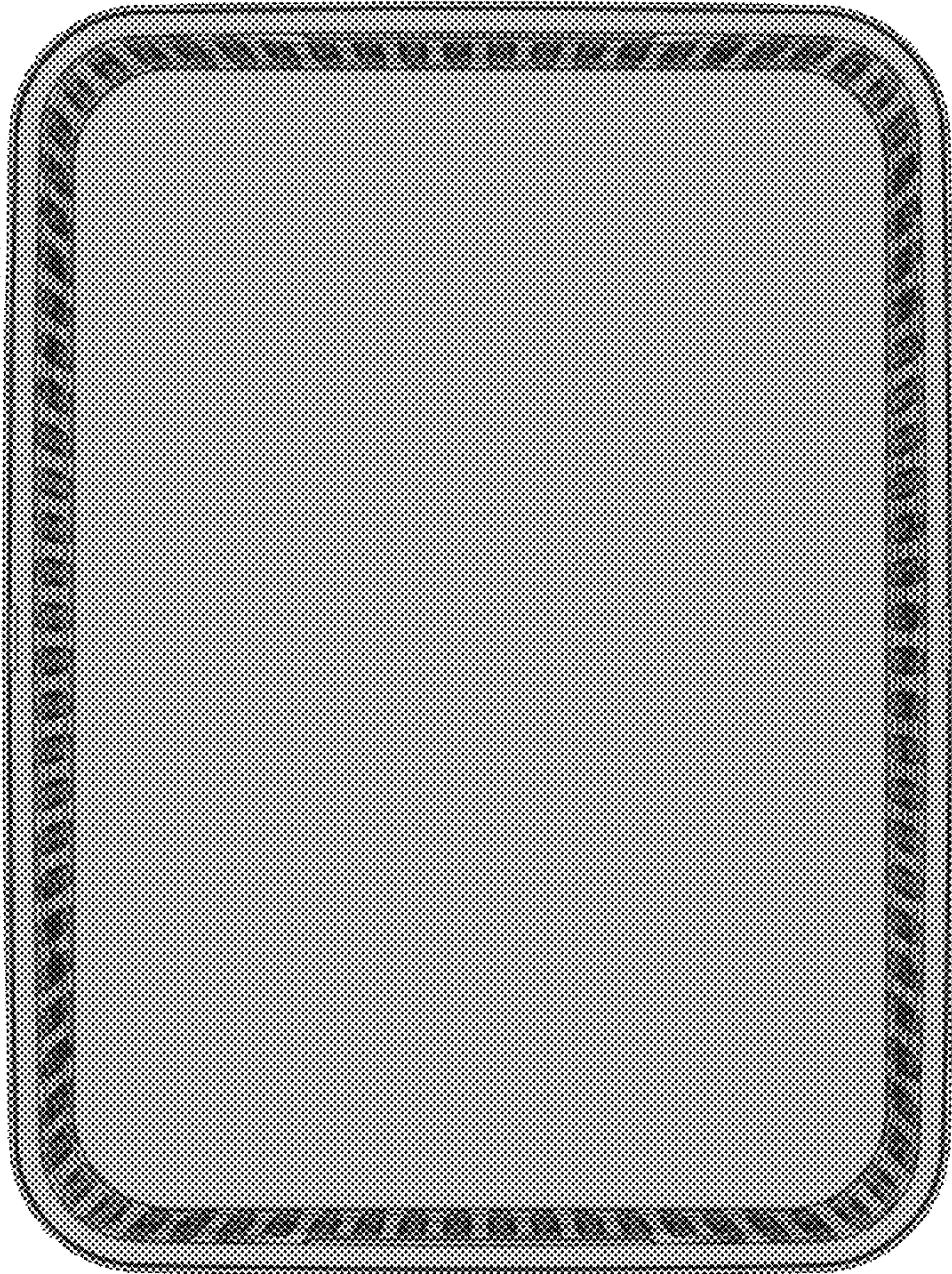

FIG. 5

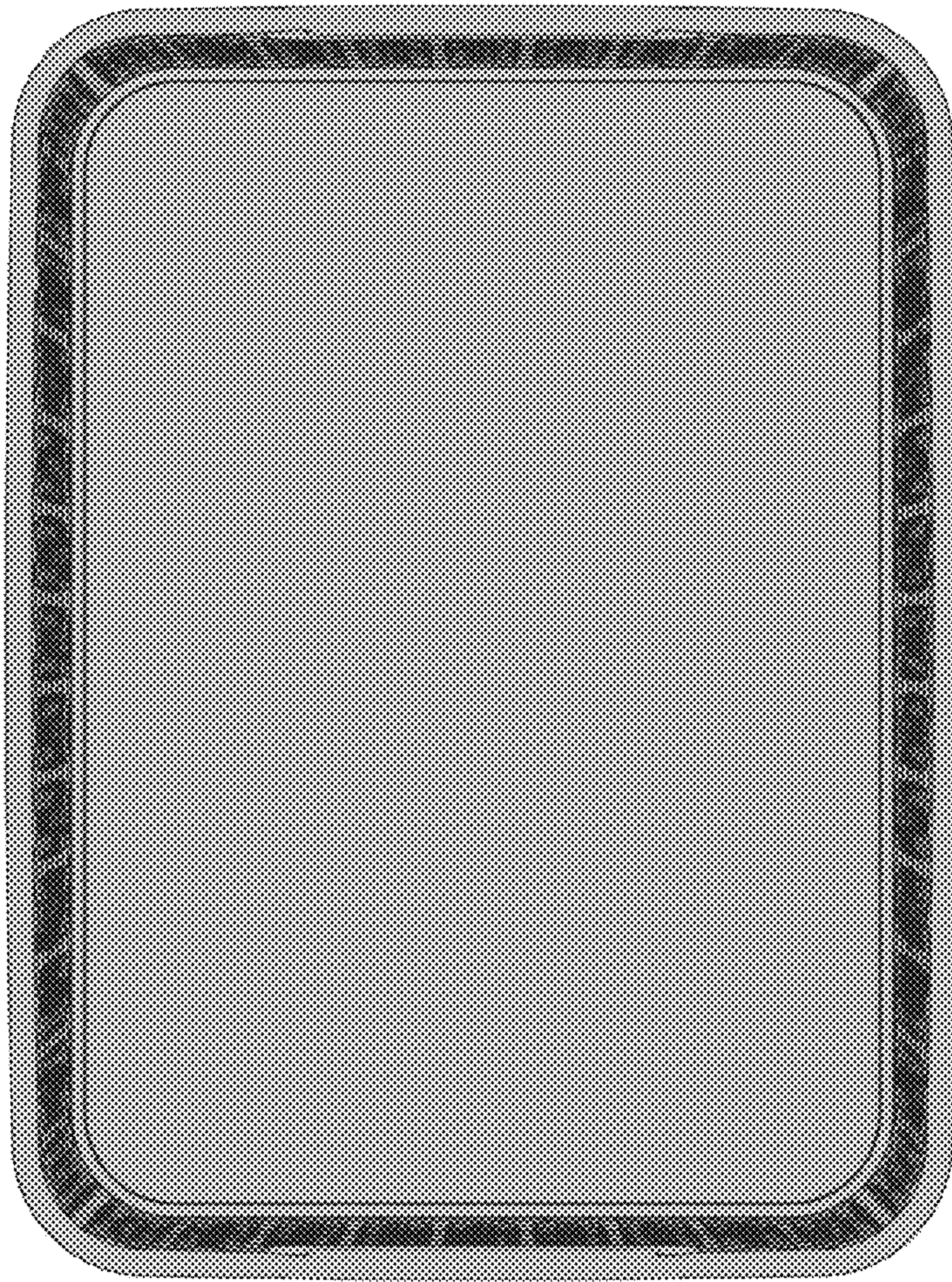

FIG. 6

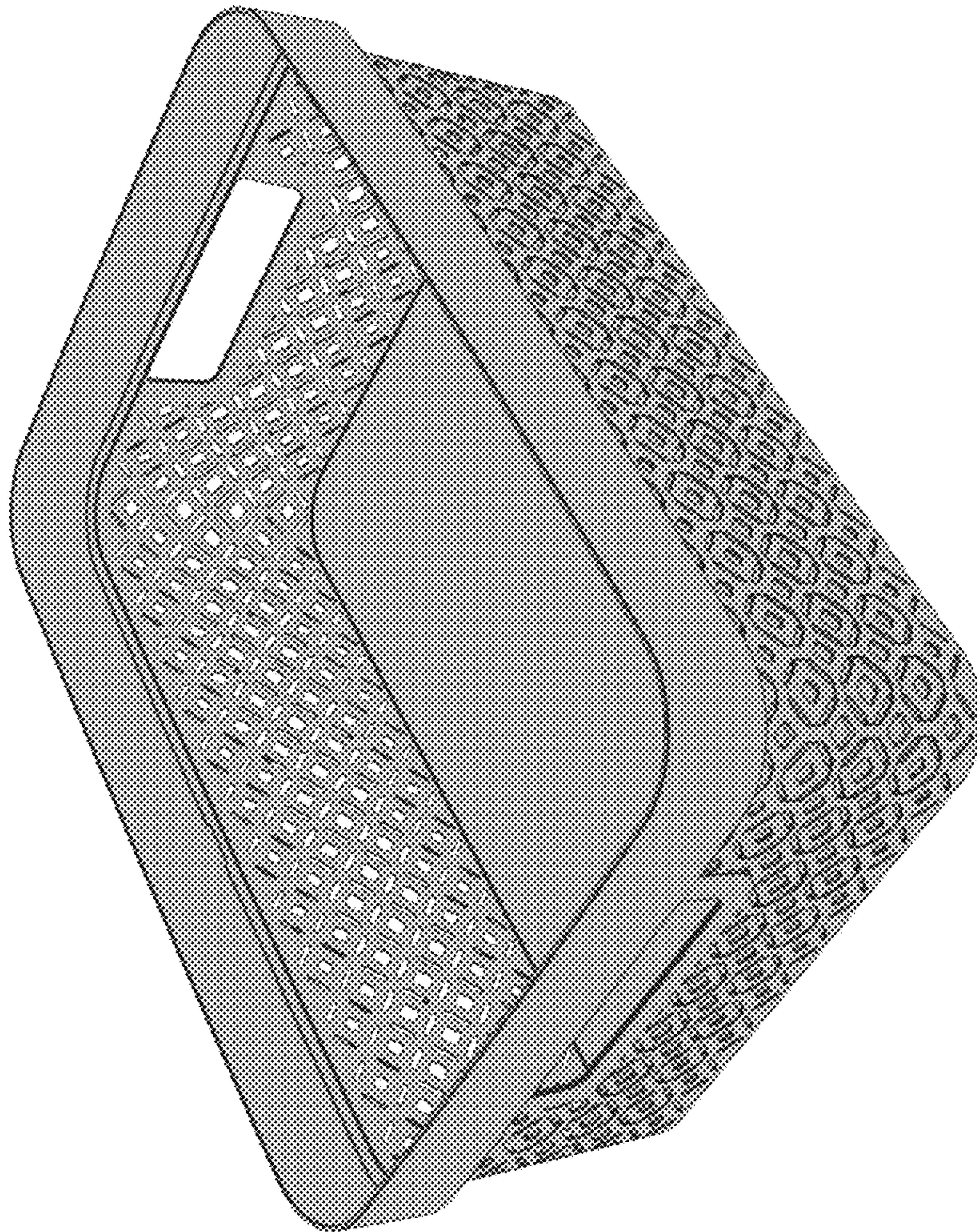

FIG. 7

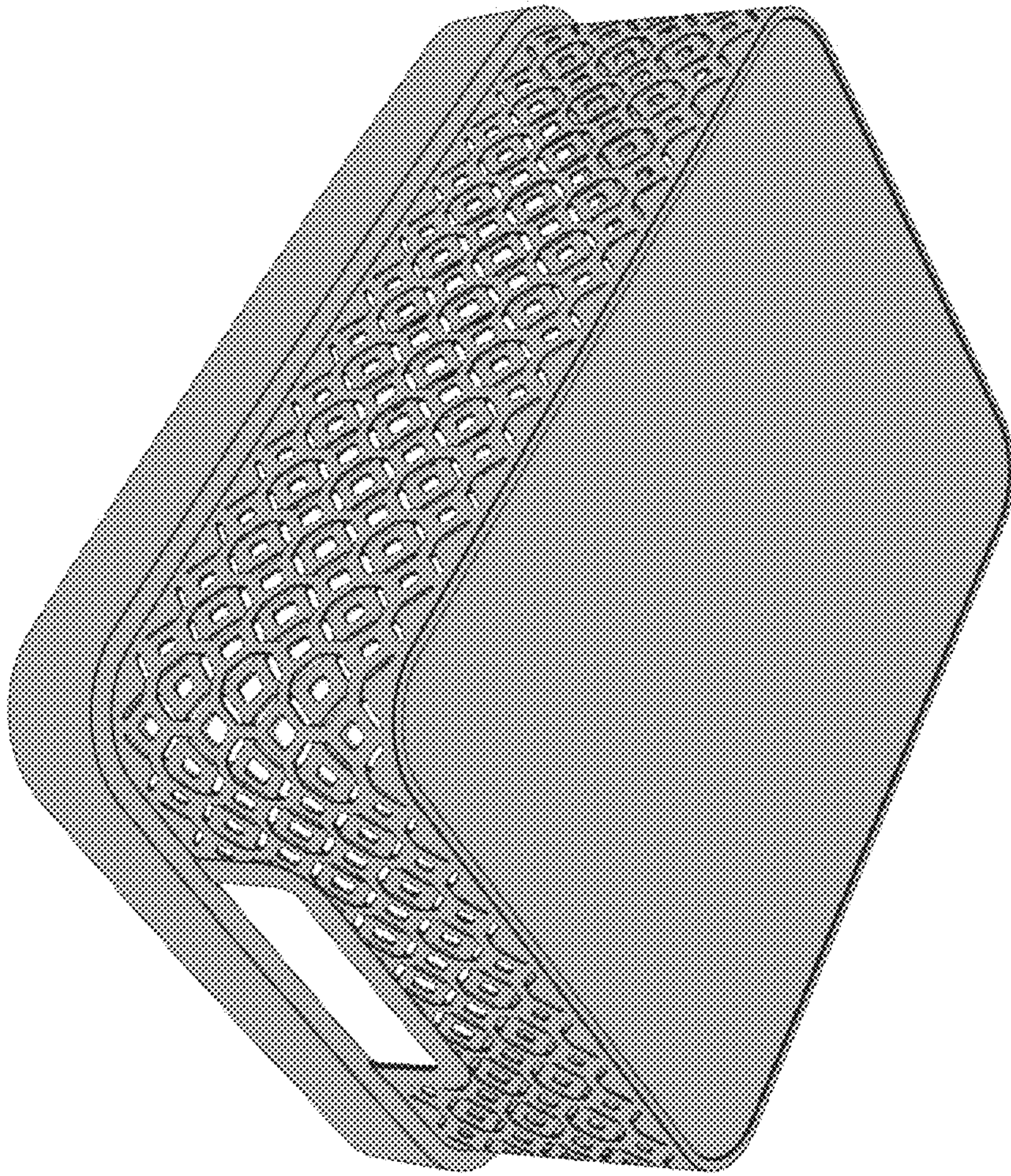

FIG. 8

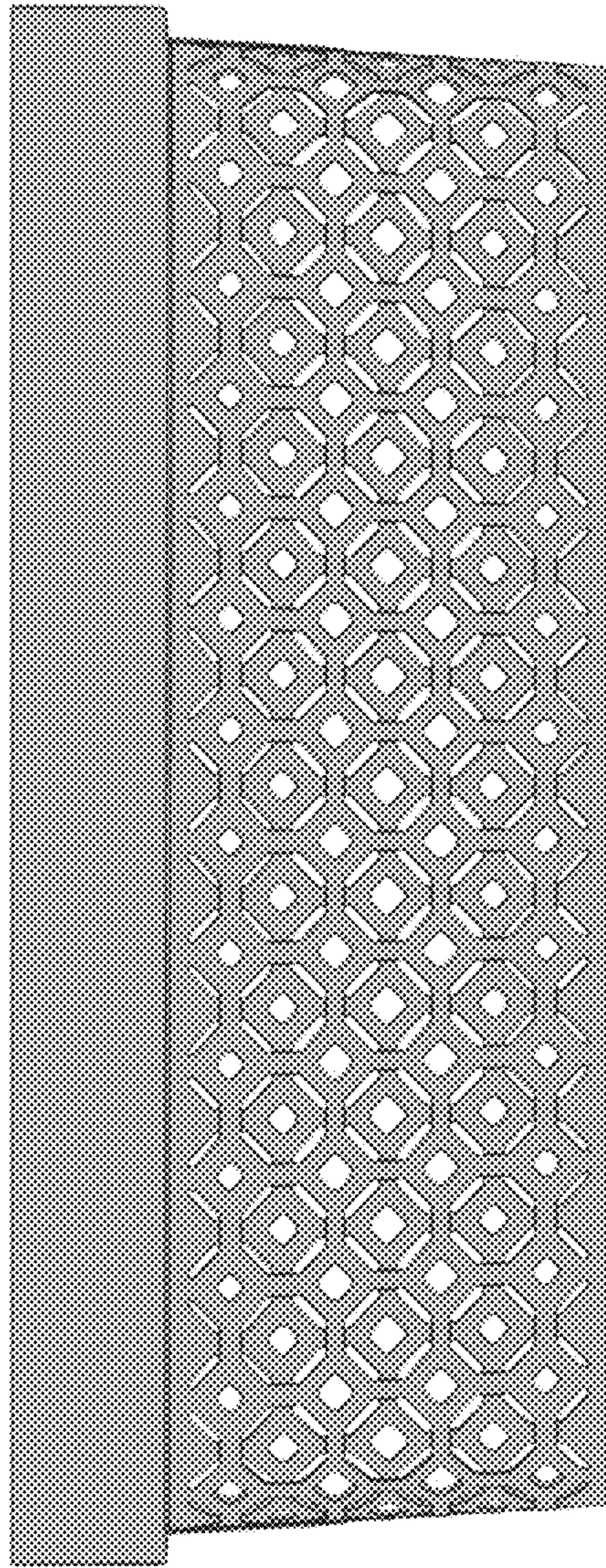

FIG. 9

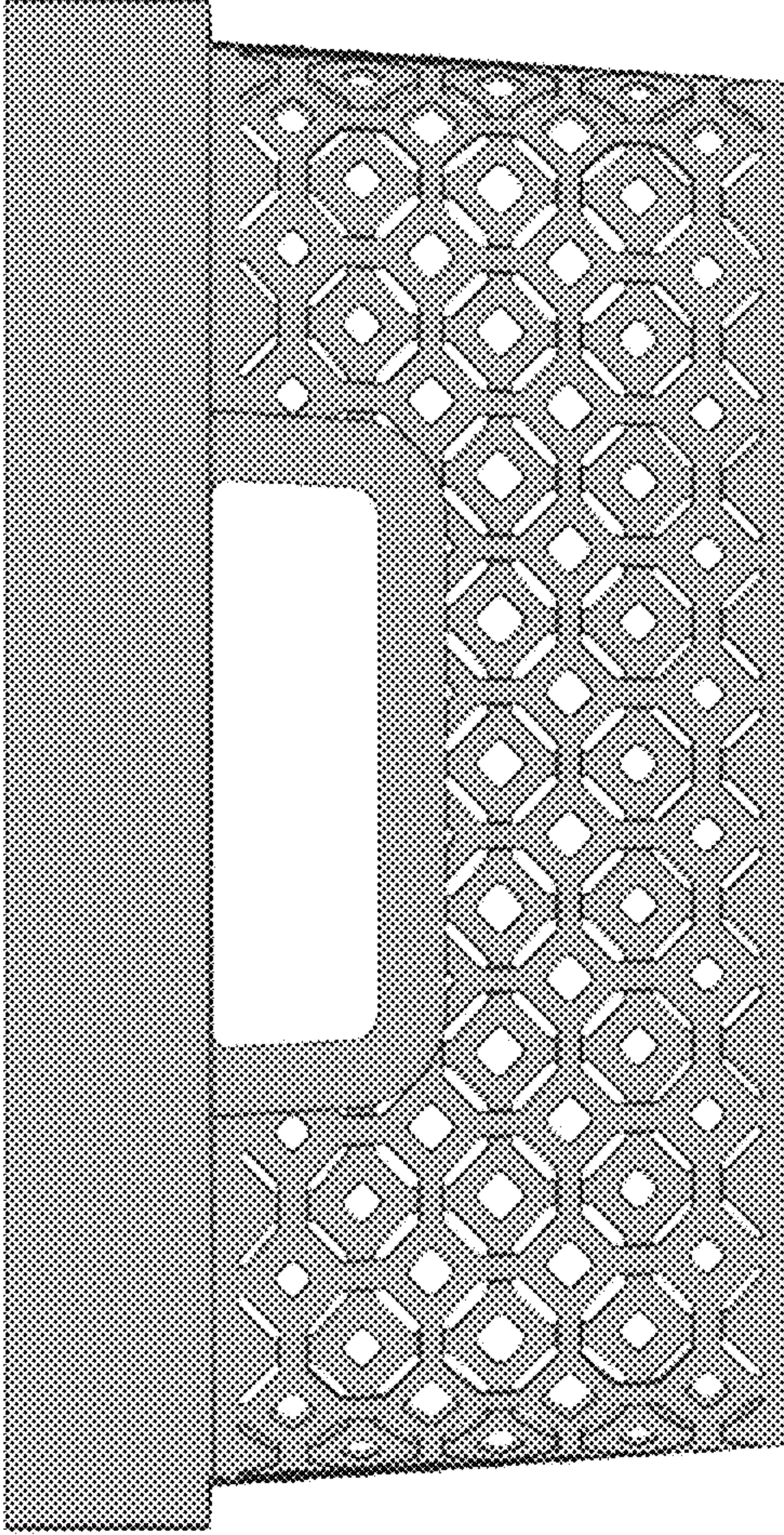

FIG. 10

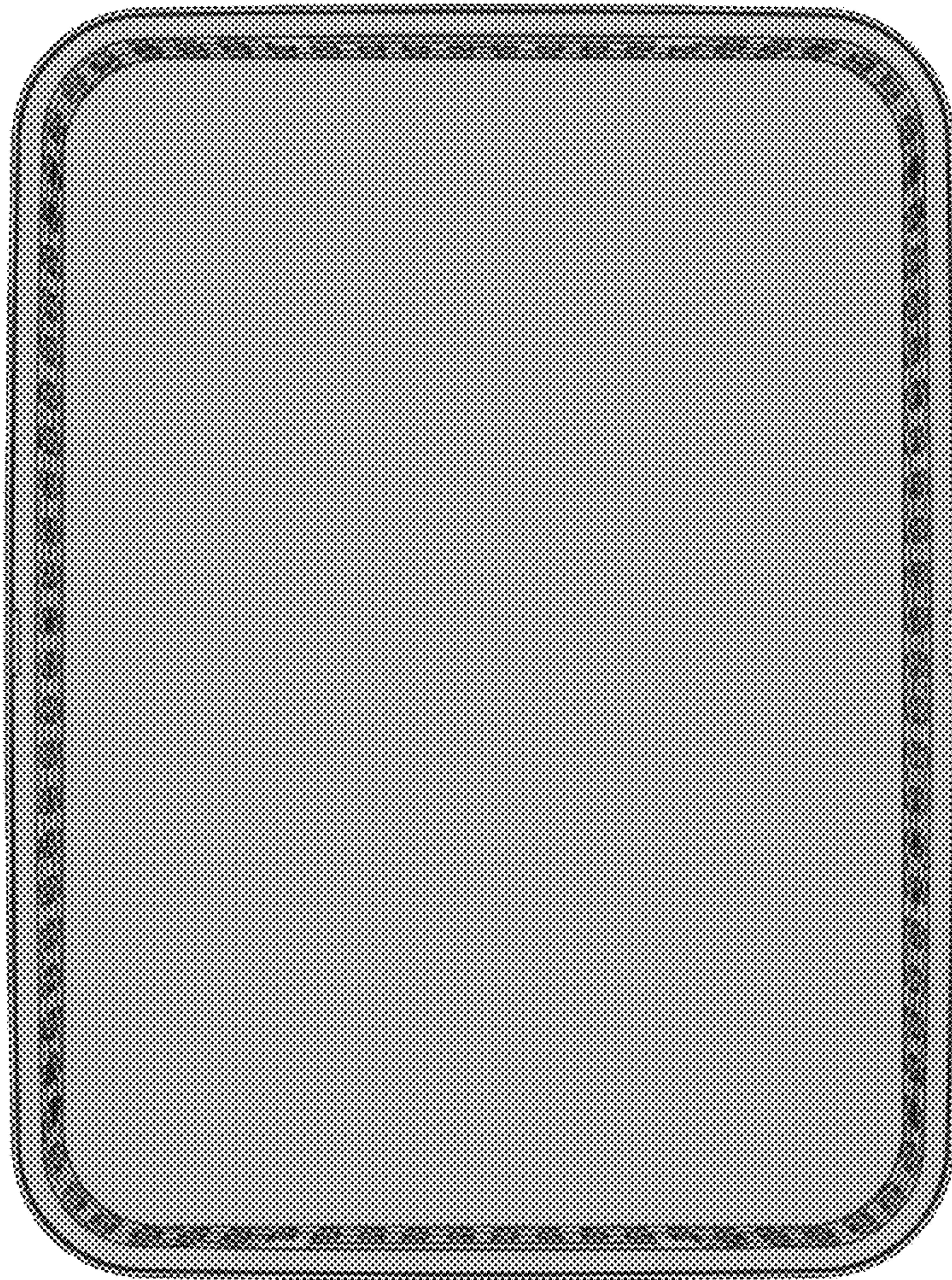

FIG. 11

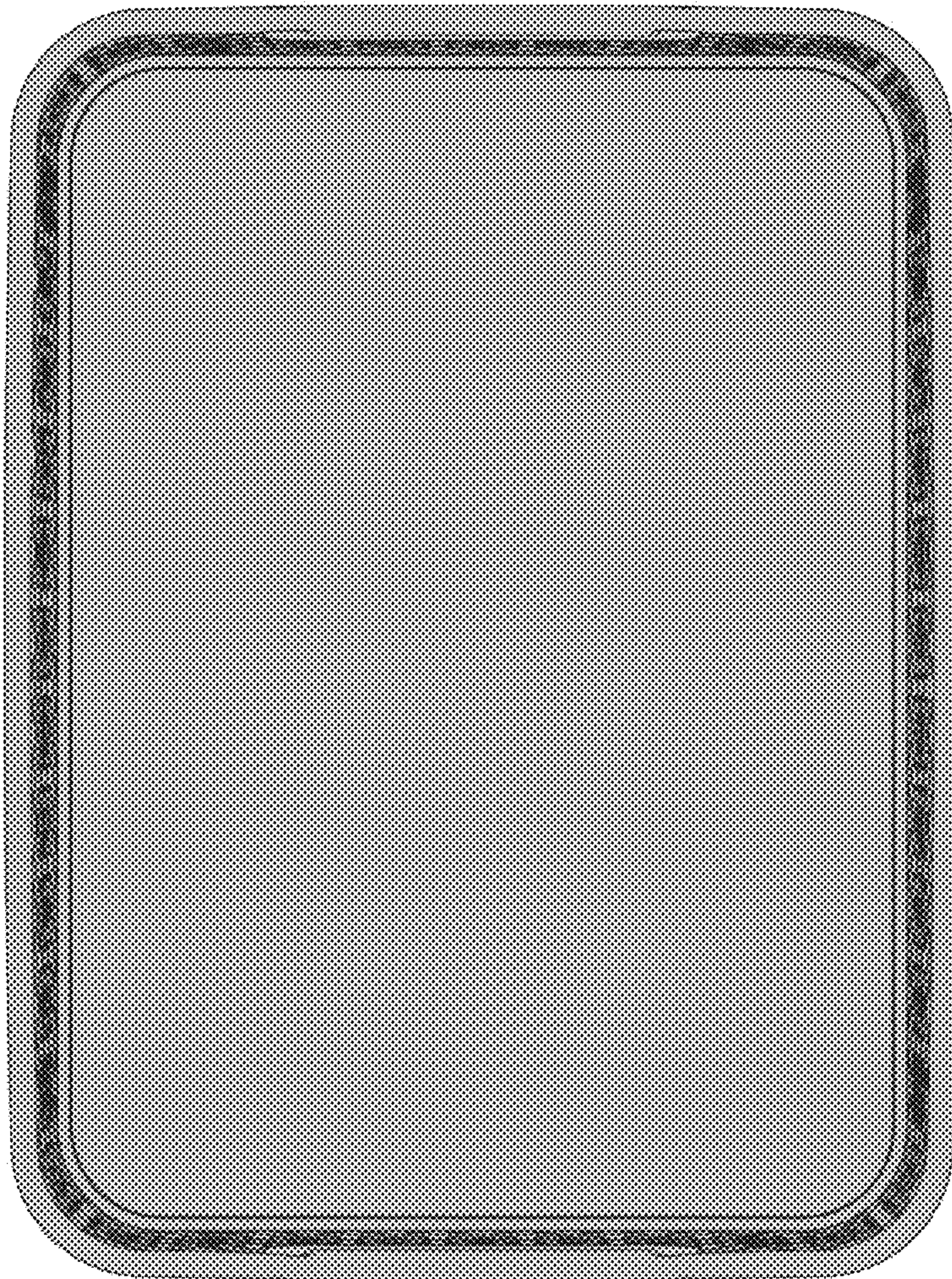

FIG. 12

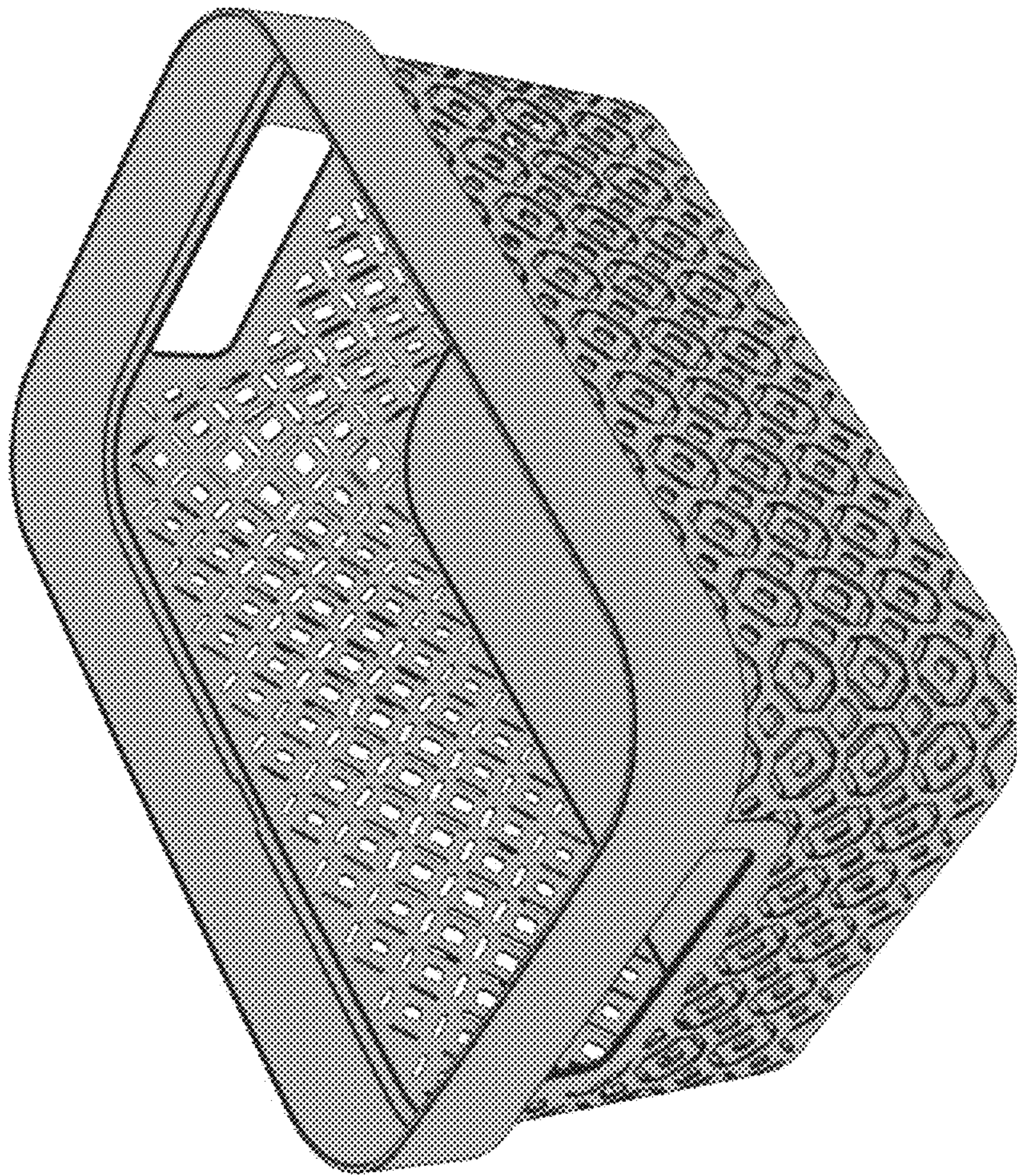

FIG. 13

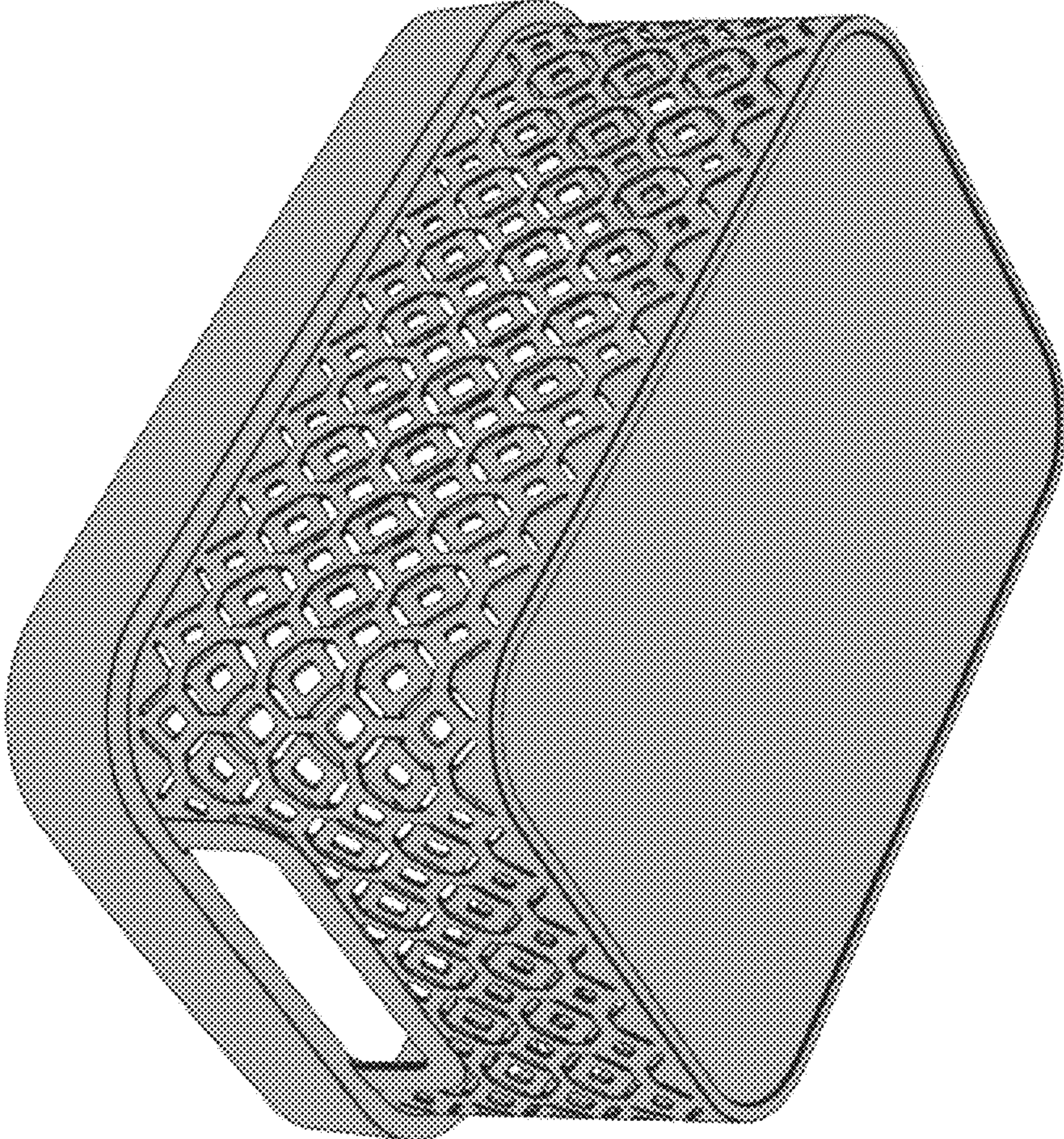

FIG. 14

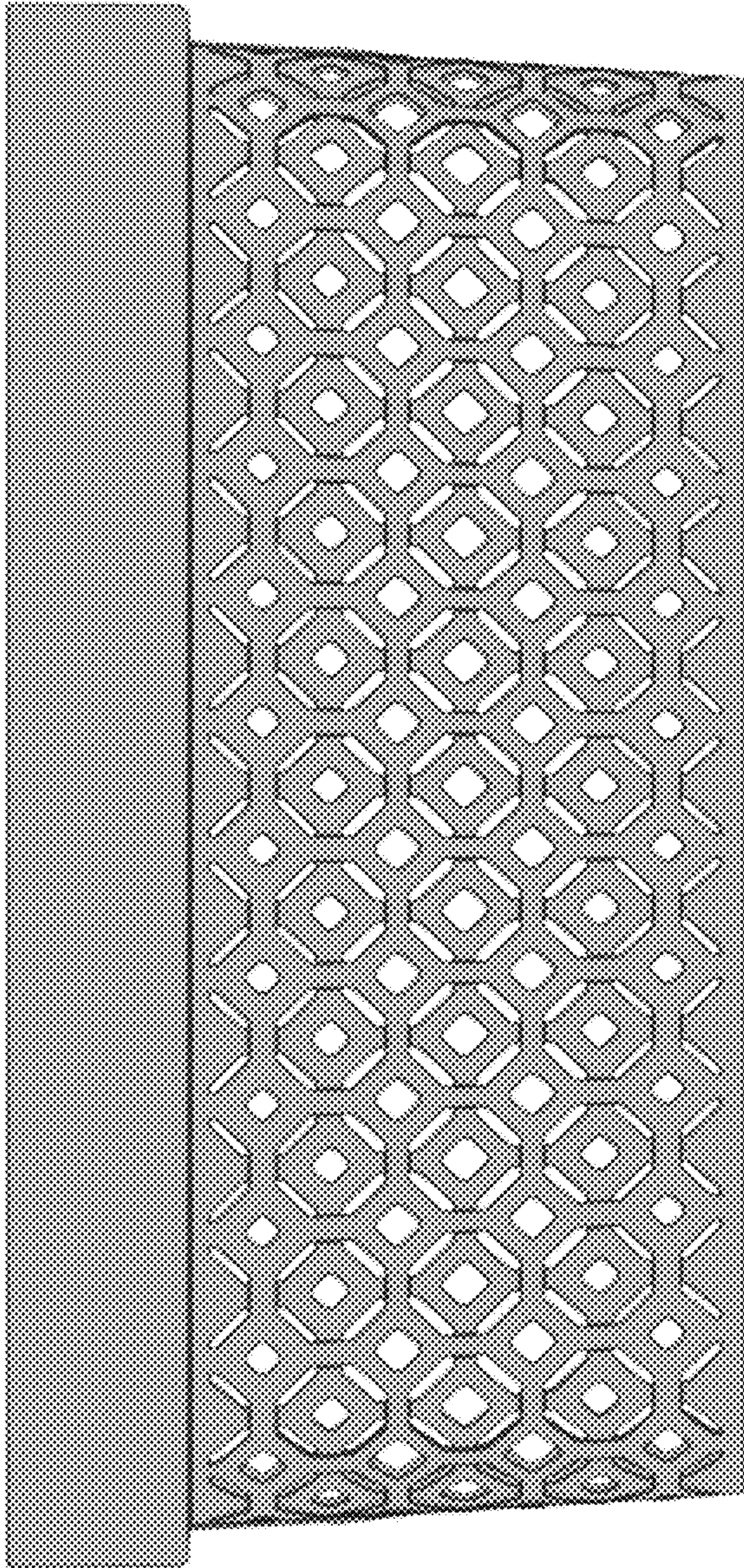

FIG. 15

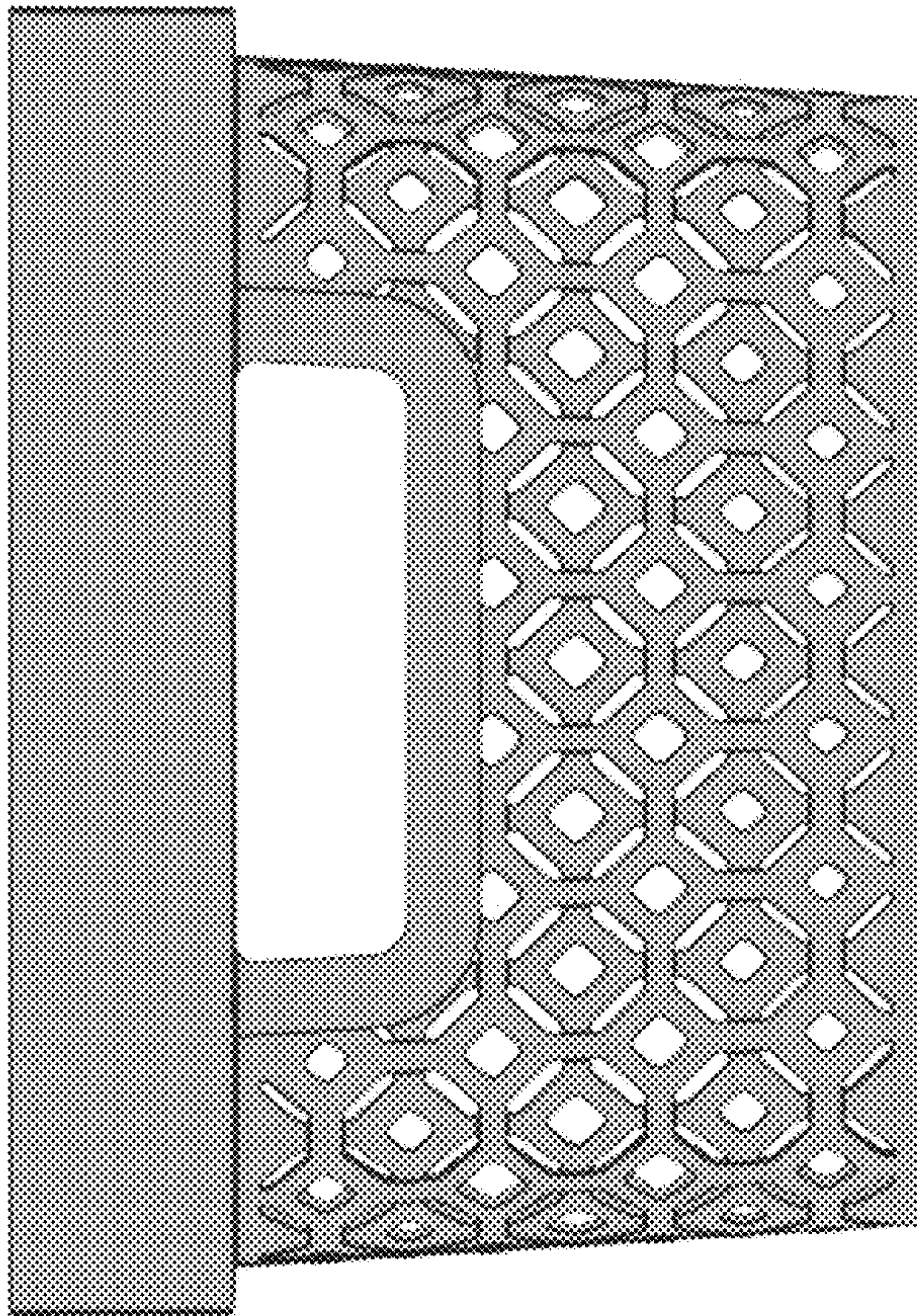

FIG. 16

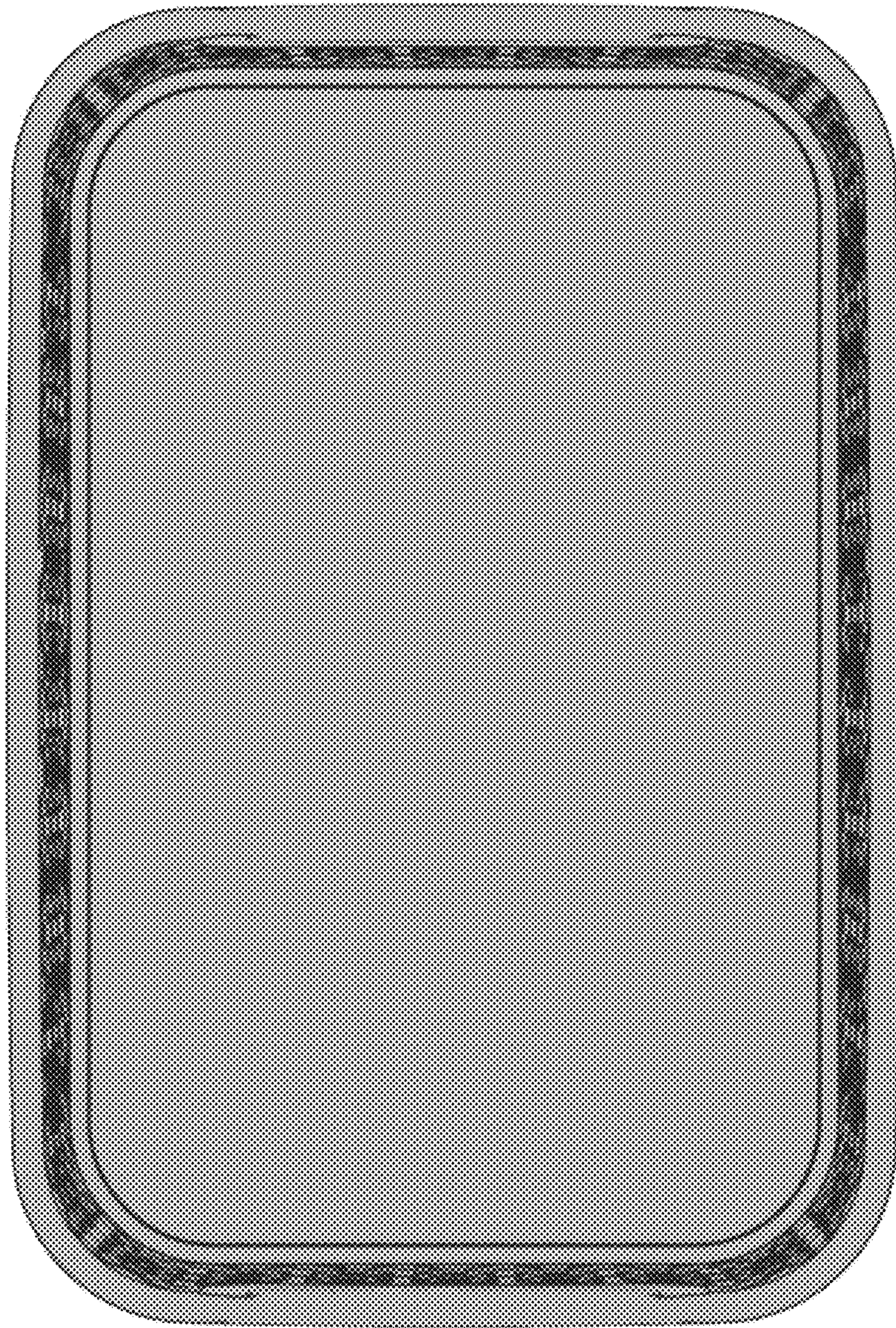

FIG. 17

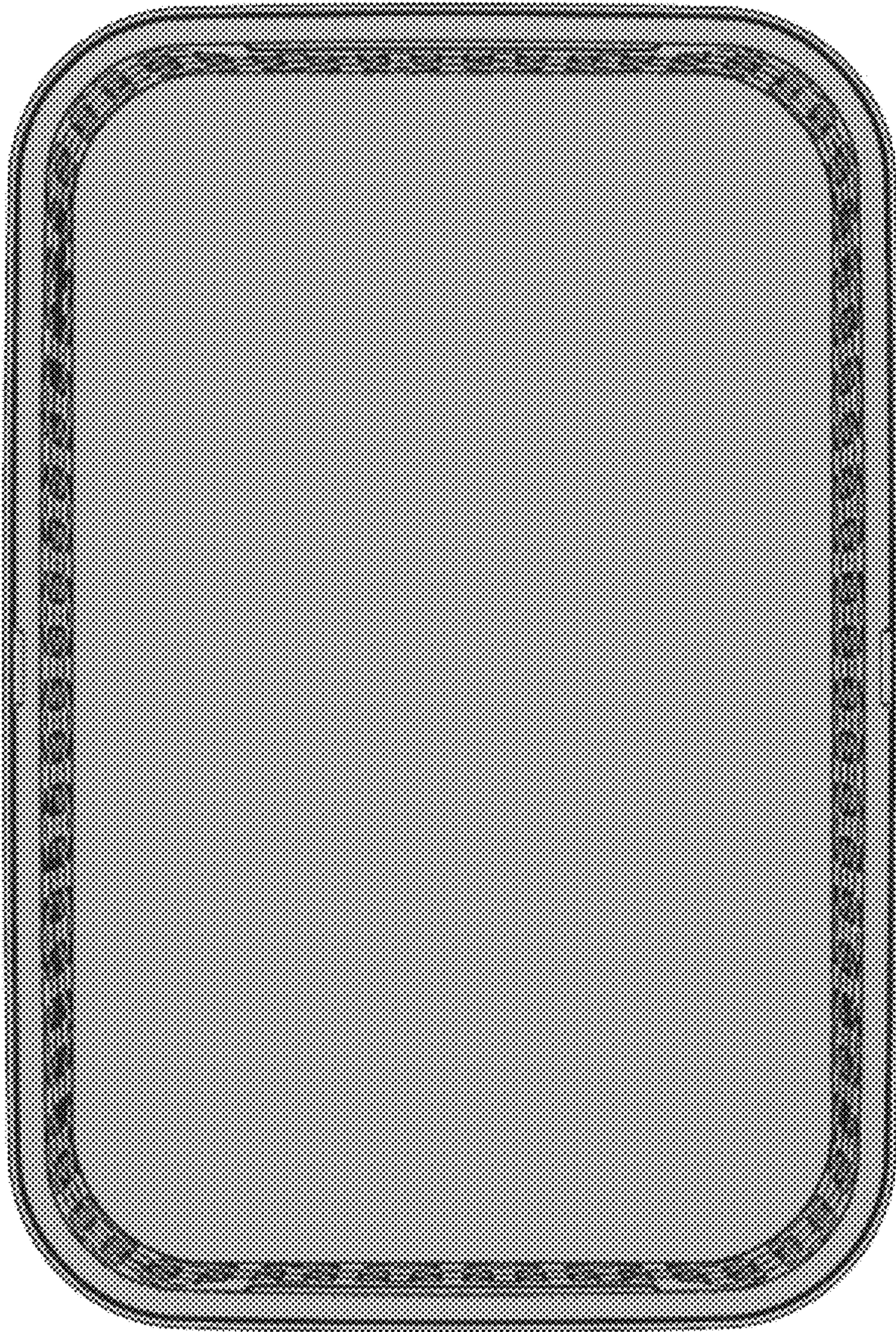

FIG. 18