

US00D949235S

(12) **United States Design Patent**  
**Peterson**

(10) **Patent No.:** **US D949,235 S**

(45) **Date of Patent:** **\*\* Apr. 19, 2022**

(54) **TYPEFACE**

(71) Applicant: **Darren E. Peterson**, Danville, CA (US)

(72) Inventor: **Darren E. Peterson**, Danville, CA (US)

(\*\*) Term: **15 Years**

(21) Appl. No.: **29/730,133**

(22) Filed: **Apr. 1, 2020**

(51) **LOC (13) Cl.** ..... **18-03**

(52) **U.S. Cl.**  
USPC ..... **D18/24; D18/32**

(58) **Field of Classification Search**  
USPC ..... D18/24, 32  
CPC ..... G09B 11/04; G09B 17/00; B41B 1/02  
See application file for complete search history.

(56) **References Cited**

**U.S. PATENT DOCUMENTS**

D35,810 S *	3/1902	Nadall	.....	D18/32
D35,812 S *	3/1902	Nadall	.....	D18/32
D37,072 S *	8/1904	Bradley et al.	.....	D18/32
D95,876 S *	6/1935	Trafton	.....	D18/28
D133,544 S *	8/1942	Schild	.....	D18/25
D242,949 S *	1/1977	Diamond	.....	D18/24
D279,014 S *	5/1985	Brodie	.....	D14/490
D398,630 S *	9/1998	Heinsch	.....	D18/24
D454,152 S *	3/2002	Slimbach	.....	D18/24
D501,872 S *	2/2005	Schikorski	.....	D18/24
D568,383 S *	5/2008	Hudson	.....	D18/24
D604,356 S *	11/2009	Hudson	.....	D18/24
D604,357 S *	11/2009	Hudson	.....	D18/24
D629,038 S *	12/2010	Sheridan	.....	D18/24
D878,457 S *	3/2020	Pagani	.....	D18/24

**FOREIGN PATENT DOCUMENTS**

BX	32895-005	*	6/2001
FR	954623-010	*	11/1995
FR	005218	*	1/2001

FR	20154805-001	*	6/2016
GB	9007449319-0001	*	12/2019
KR	300916195.0000	*	7/2017
KR	301063559.0000	*	6/2020

**OTHER PUBLICATIONS**

Cult type font by Timothy Donaldson for ITC and Letraset [on-line].  
[Published 1995.] [Retrieved from the Internet Nov. 19, 2021].  
URL: .www.identifont.com/show?1W8< (Year: 1995).\*  
Hyollin type font by Doris Miftahudin for Nathatype [on-line].  
[Published on myfonts.com Dec. 25, 2020.] [Retrieved from the  
Internet on Nov. 19, 2021.] URL: >https://www.myfonts.com/fonts/  
nathatype/hyollin/< (Year: 2020).\*

\* cited by examiner

*Primary Examiner* — Karen E Eldridge Powers  
(74) *Attorney, Agent, or Firm* — Kilpatrick Townsend &  
Stockton LLP

(57) **CLAIM**

The ornamental design for a typeface, as shown and described.

**DESCRIPTION**

FIG. 1 illustrates a first set of characters of a typeface showing my new design;  
FIG. 2 illustrates a second set of characters of a typeface showing my new design;  
FIG. 3 illustrates a third set of characters of a typeface showing my new design;  
FIG. 4 illustrates a fourth set of characters of a typeface showing my new design;  
FIG. 5 illustrates a fifth set of characters of a typeface showing my new design;  
FIG. 6 illustrates a sixth set of characters of a typeface showing my new design; and,  
FIG. 7 illustrates the claimed typeface in use. The words and phrases shown form no part of the claimed design.

**1 Claim, 7 Drawing Sheets**

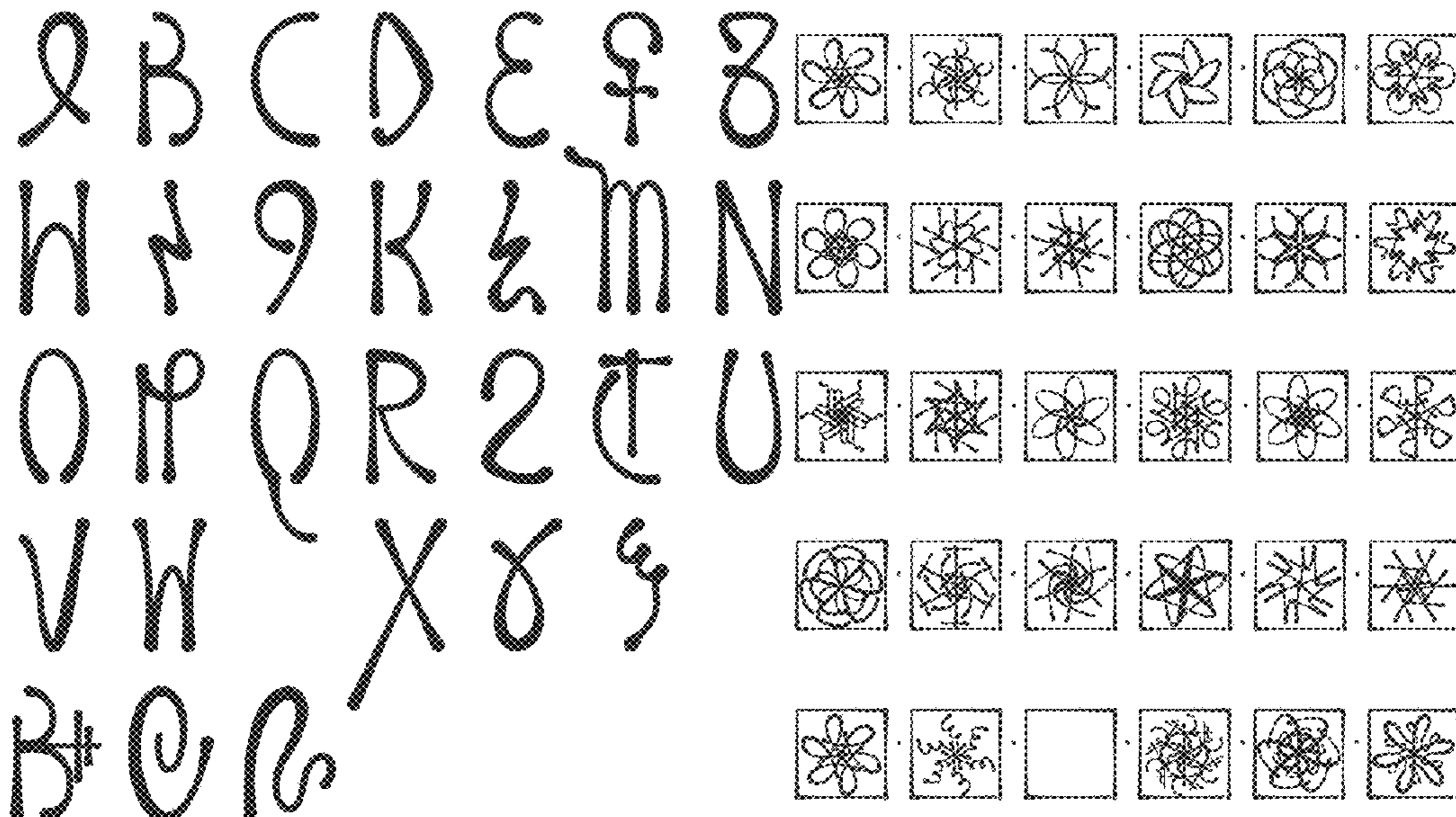

Q R C D E F G H I J K L M  
N O P Q R S T U V W X Y Z  
a b c d e f g h i j k l m  
n o p q r s t u v w x y z  
1 2 3 4 5 6 7 8 9 0

FIG. 1

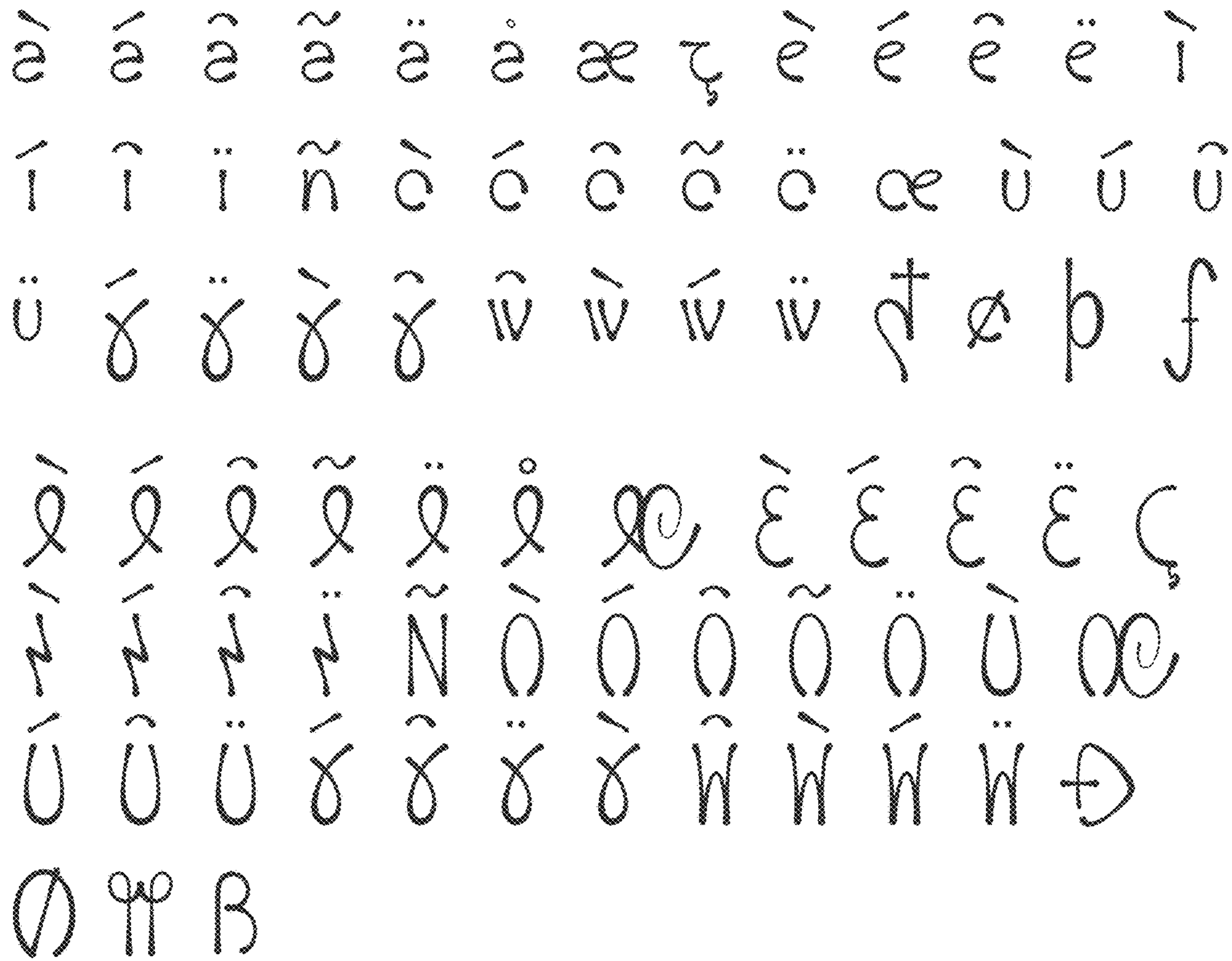

FIG. 2

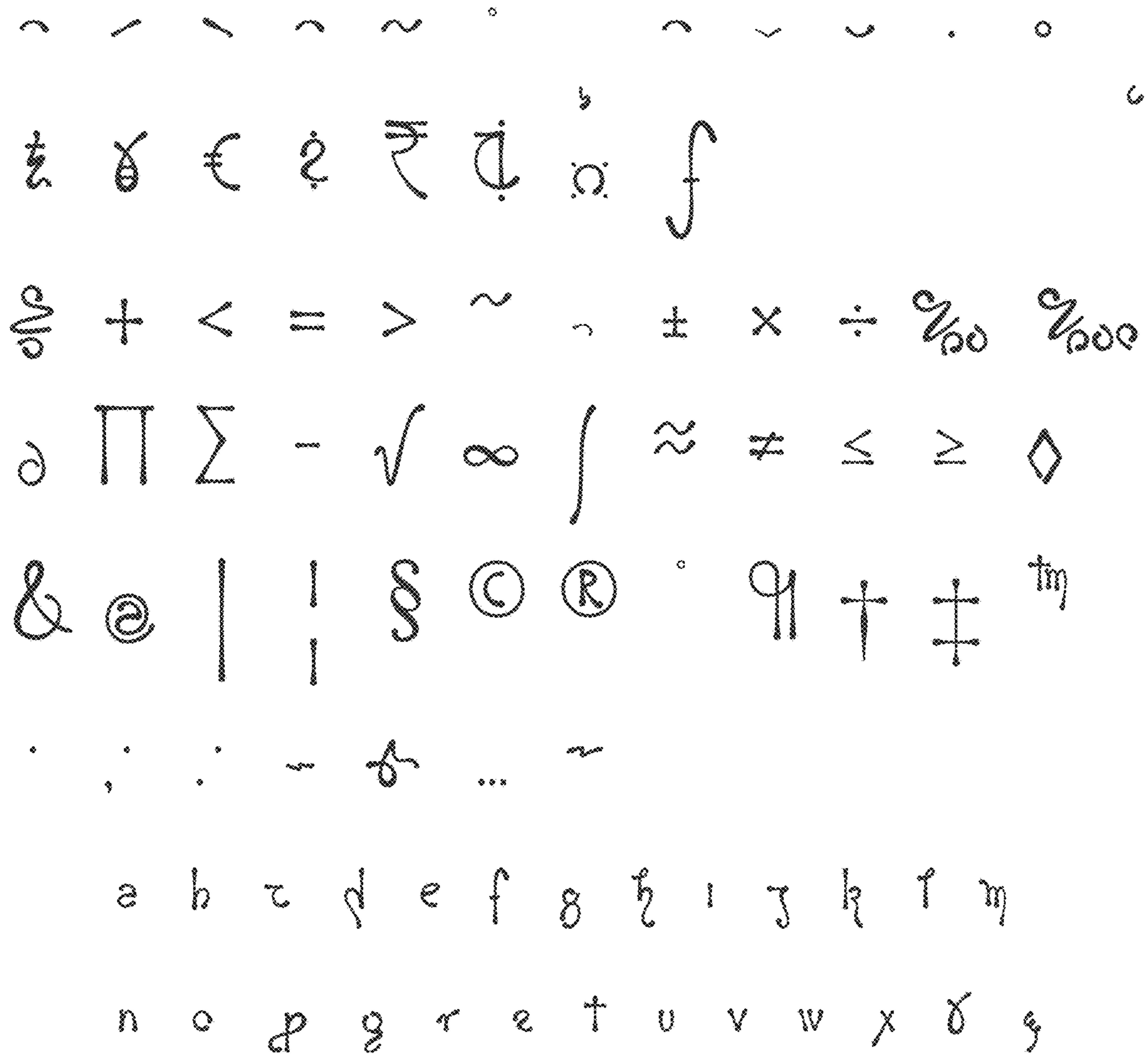

FIG. 3

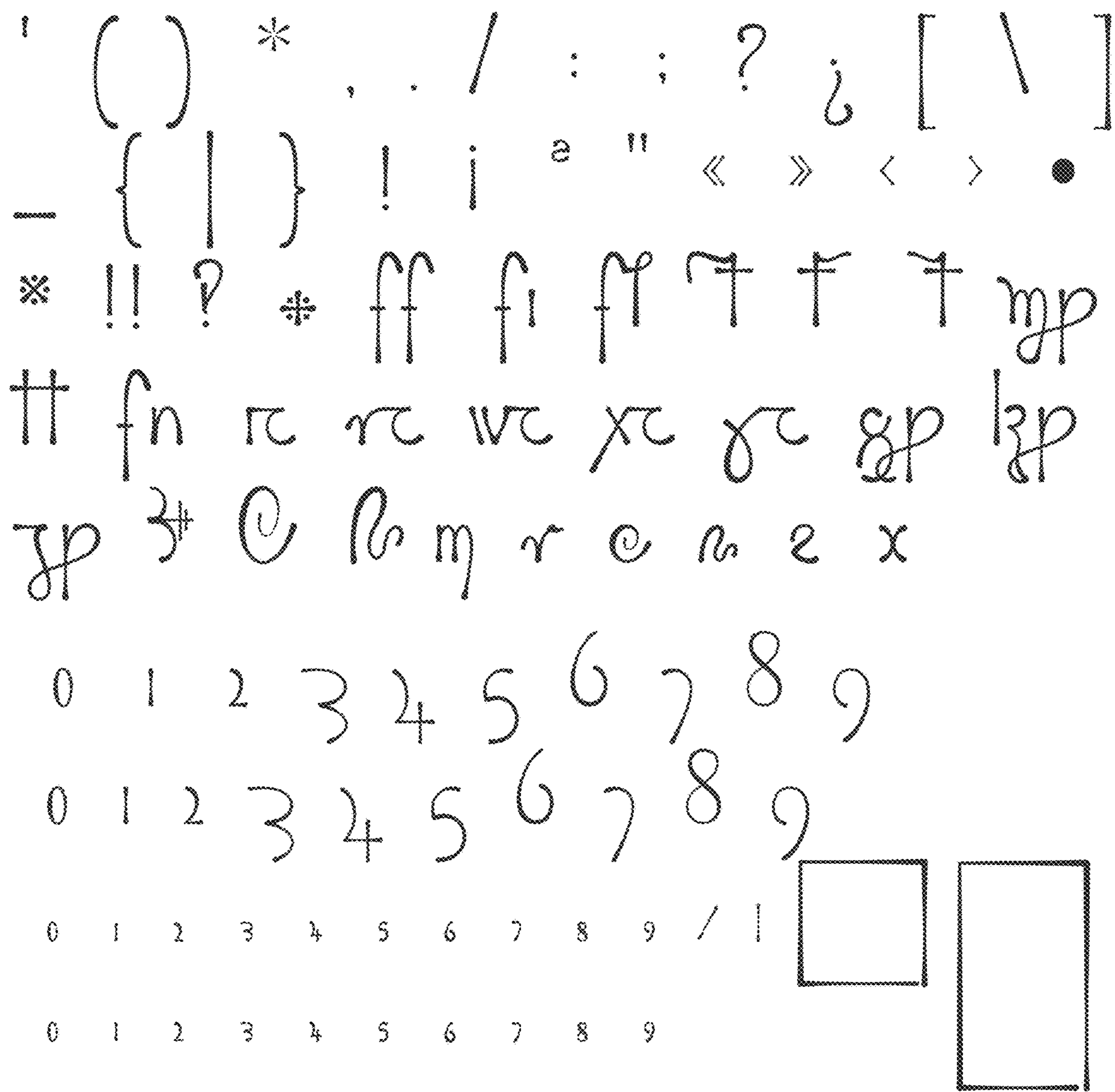

FIG. 4



FIG. 5

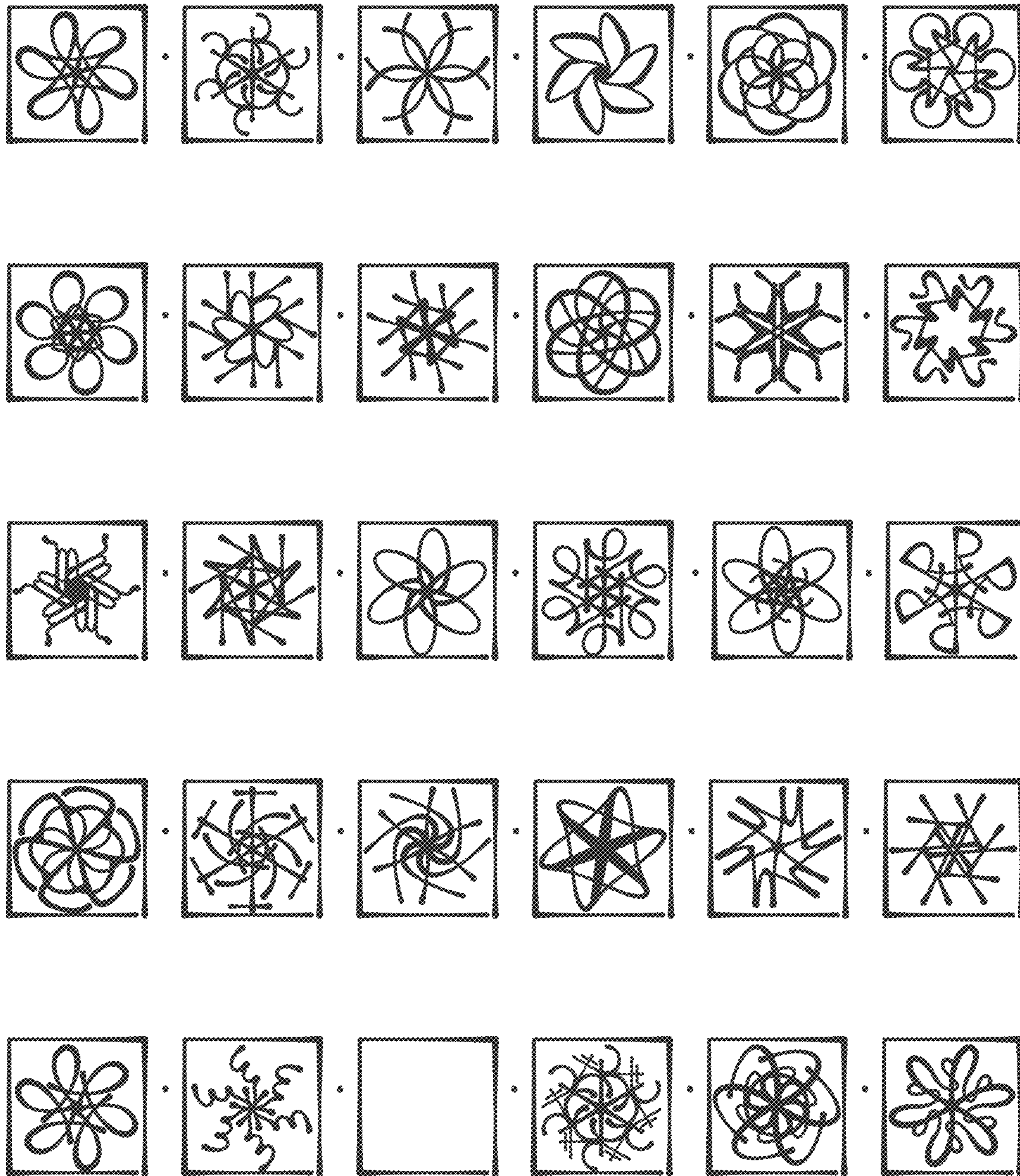

FIG. 6

stereocopy has a number of features and a number of features for a number of features. **L**  
 stereocopy has a number of features and a number of features for a number of features. **L**  
 stereocopy has a number of features and a number of features for a number of features. **L**

stereocopy has a number of features and a number of features for a number of features. **S**  
 stereocopy has a number of features and a number of features for a number of features. **S**  
 stereocopy has a number of features and a number of features for a number of features. **S**

stereocopy has a number of features and a number of features for a number of features. **R**  
 stereocopy has a number of features and a number of features for a number of features. **R**  
 stereocopy has a number of features and a number of features for a number of features. **R**

stereocopy has a number of features and a number of features for a number of features. **D**  
 stereocopy has a number of features and a number of features for a number of features. **D**  
 stereocopy has a number of features and a number of features for a number of features. **D**

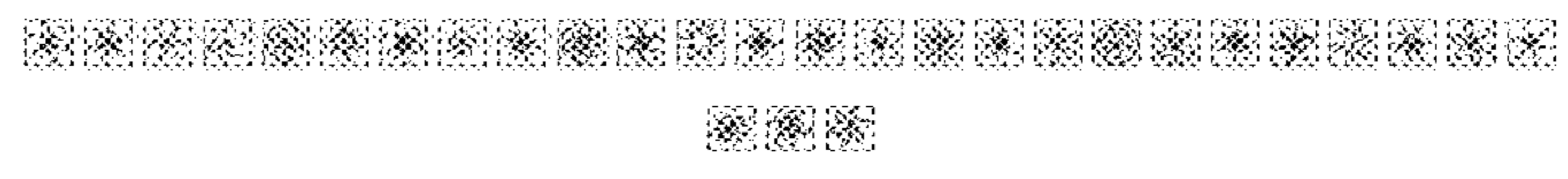

FIG. 7