



US00D949088S

(12) **United States Design Patent**
Oraison

(10) **Patent No.:** **US D949,088 S**

(45) **Date of Patent:** **** Apr. 19, 2022**

(54) **TIRE**

(71) Applicant: **COMPAGNIE GENERALE DES
ETABLISSEMENTS MICHELIN,**
Clermont-Ferrand (FR)

(72) Inventor: **Stéphane Oraison,** Clermont-Ferrand
(FR)

(73) Assignee: **COMPAGNIE GENERALE DES
ETABLISSEMENTS MICHELIN,**
Clermont-Ferrand (FR)

(**) Term: **15 Years**

(21) Appl. No.: **29/733,224**

(22) Filed: **Apr. 30, 2020**

(30) **Foreign Application Priority Data**

Oct. 30, 2019 (EM) 007141668-0001

(51) **LOC (13) Cl.** **12-15**

(52) **U.S. Cl.**
USPC **D12/588**

(58) **Field of Classification Search**
USPC D12/568-604, 900
CPC Y10T 152/10027; B60C 1/0016; B60C
11/0306; B60C 11/0302; B60C 3/06;
B60C 9/17

See application file for complete search history.

(56) **References Cited**

U.S. PATENT DOCUMENTS

D609,169 S * 2/2010 Feider D12/588
D719,907 S * 12/2014 Ohara D12/588

D730,273 S * 5/2015 Schimmoeller D12/601
D764,397 S * 8/2016 Dixon D12/588
9,776,459 B2 * 10/2017 Hironaka B60C 11/24
D815,015 S * 4/2018 Le D12/521
D822,586 S * 7/2018 Becker D12/588
D839,821 S * 2/2019 Iwamura D12/588
D908,601 S * 1/2021 Schyns D12/588
D908,602 S * 1/2021 Bortolet D12/588
D919,557 S * 5/2021 Davenport D12/588
D931,791 S * 9/2021 Endo D12/588
2017/0361658 A1 * 12/2017 Sanders B60C 11/12

* cited by examiner

Primary Examiner — John A Voytek

(74) *Attorney, Agent, or Firm* — Dickinson Wright PLLC

(57) **CLAIM**

The ornamental design for a tire, as shown and described.

DESCRIPTION

FIG. 1 is a perspective view of the tire of my design;
FIG. 2 is a front elevation view of the tire of my design;
FIG. 3 is a side elevation view of the tire of my design;
FIG. 4 is a side elevation view of the tire of my design, taken
from the opposite side of that shown in FIG. 3;
FIG. 5 is an enlarged, partial view of the tire of my design,
as indicated by the break lines at the top and bottom of the
drawing; and,
FIG. 6 is an enlarged, partial view of the tire of my design,
showing several center tread surfaces and portions of the
adjacent intermediate tread surfaces.
The dash-dot-dot-dash lines define the boundaries of the
claim. The broken line disclosure in the drawings depicts
environmental subject matter forming no part of the claimed
design. The tread pattern repeats over the circumferential
surface of the tire.

1 Claim, 6 Drawing Sheets

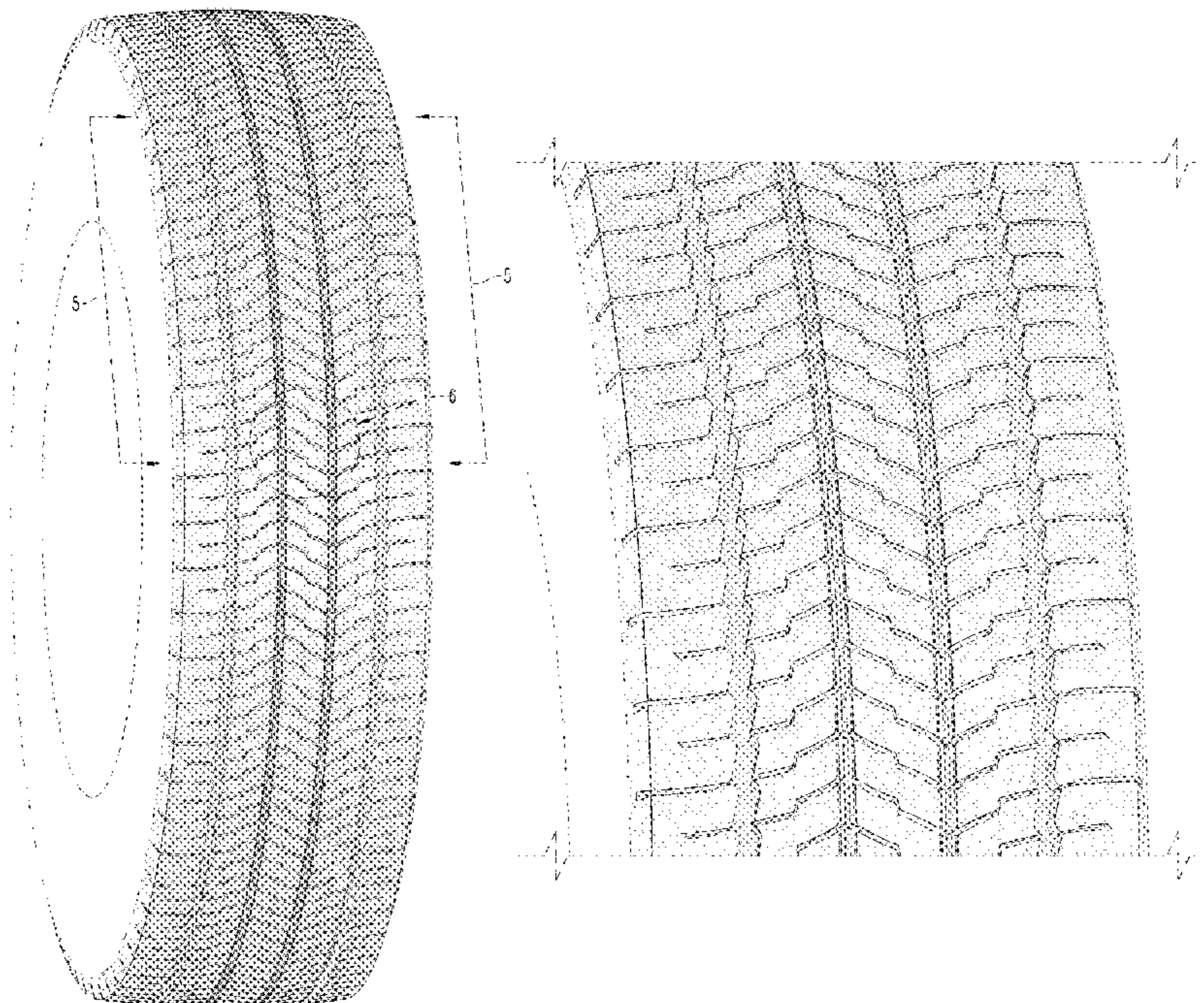

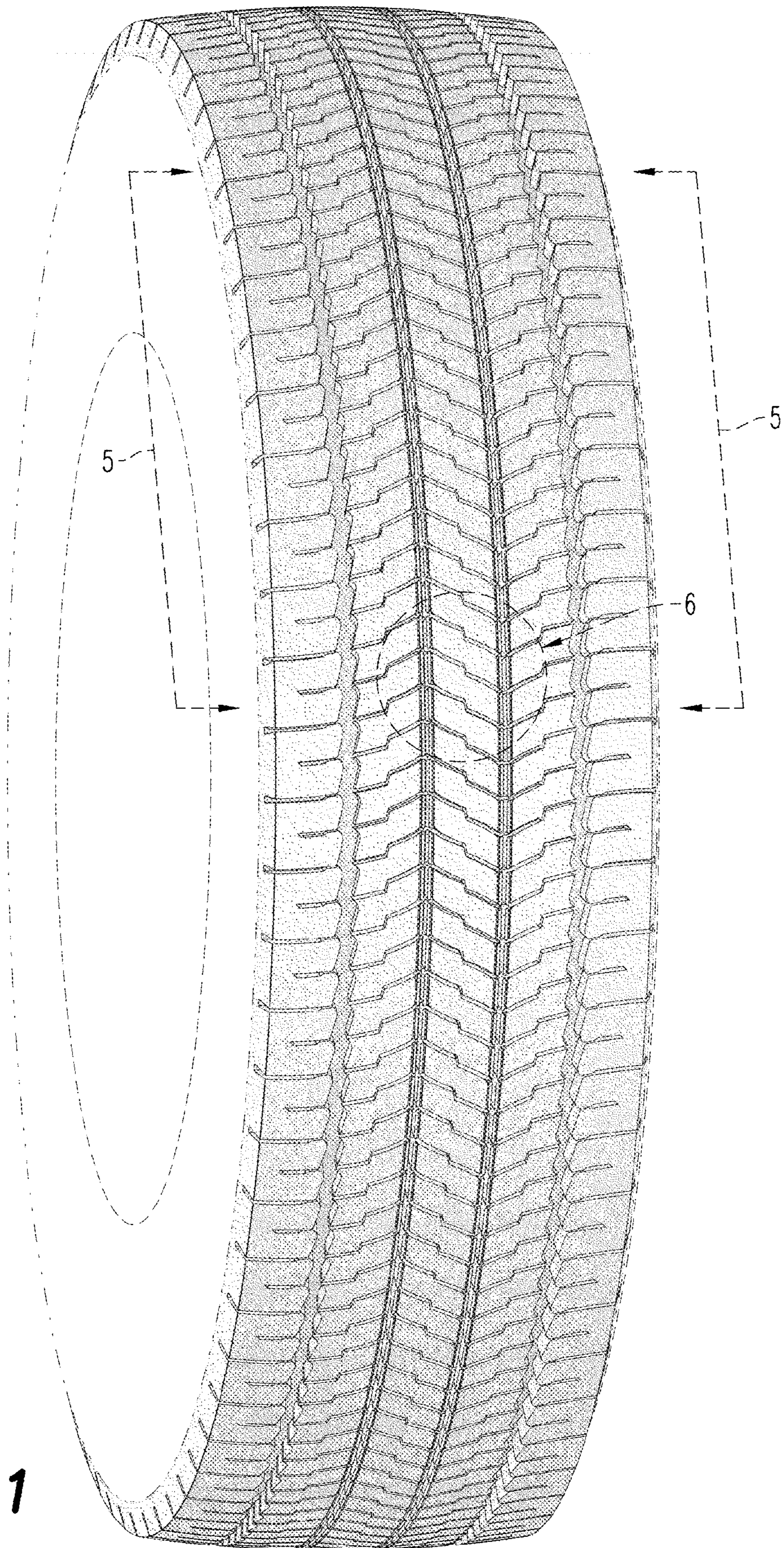

FIG. 1

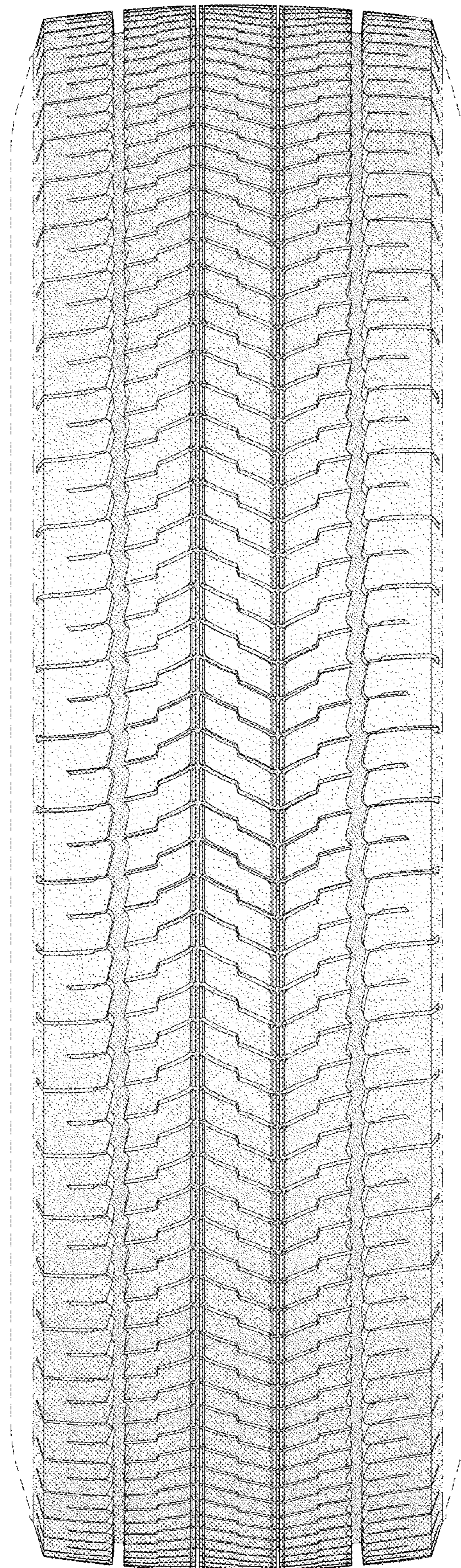

FIG. 2

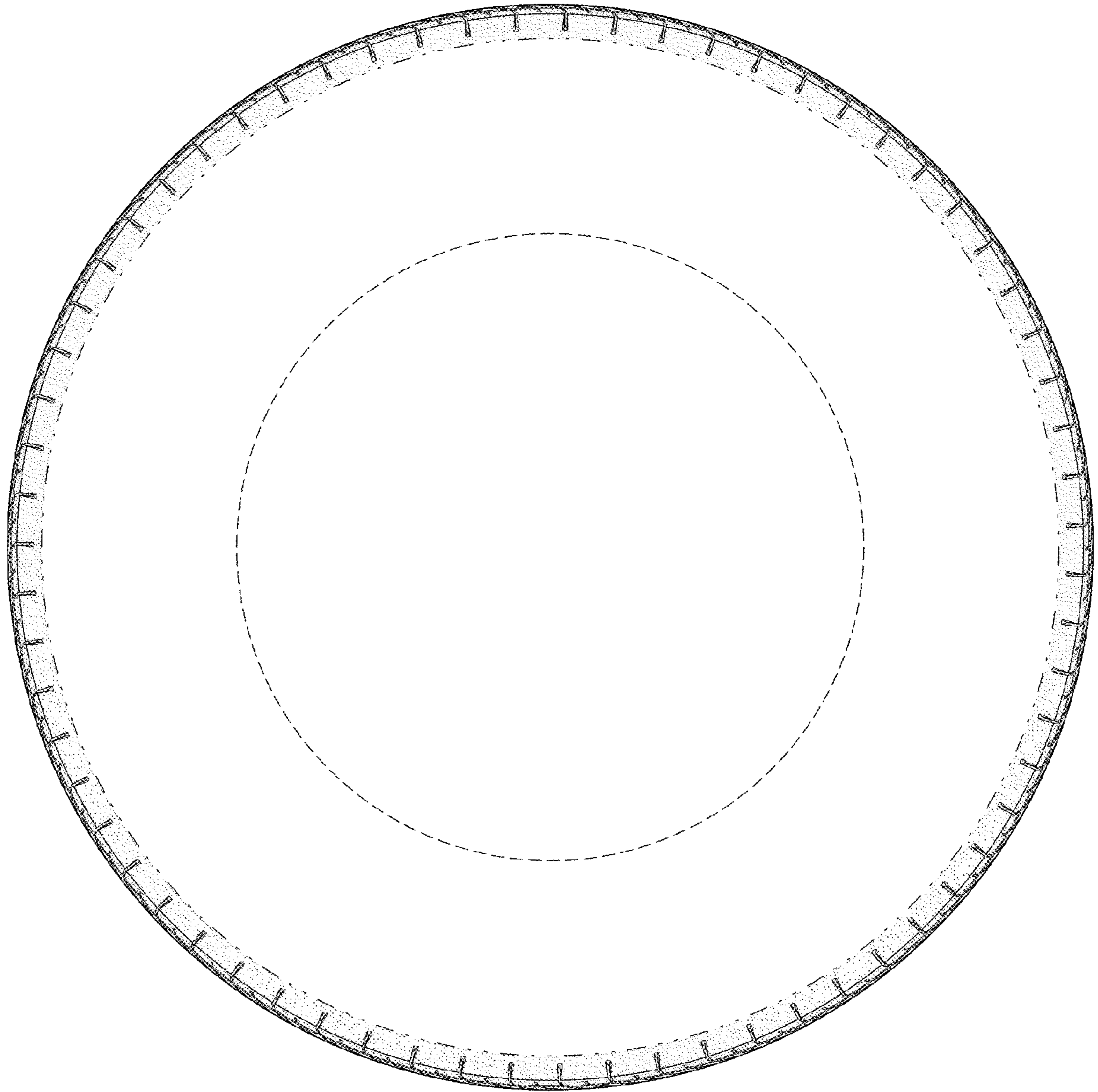

FIG. 3

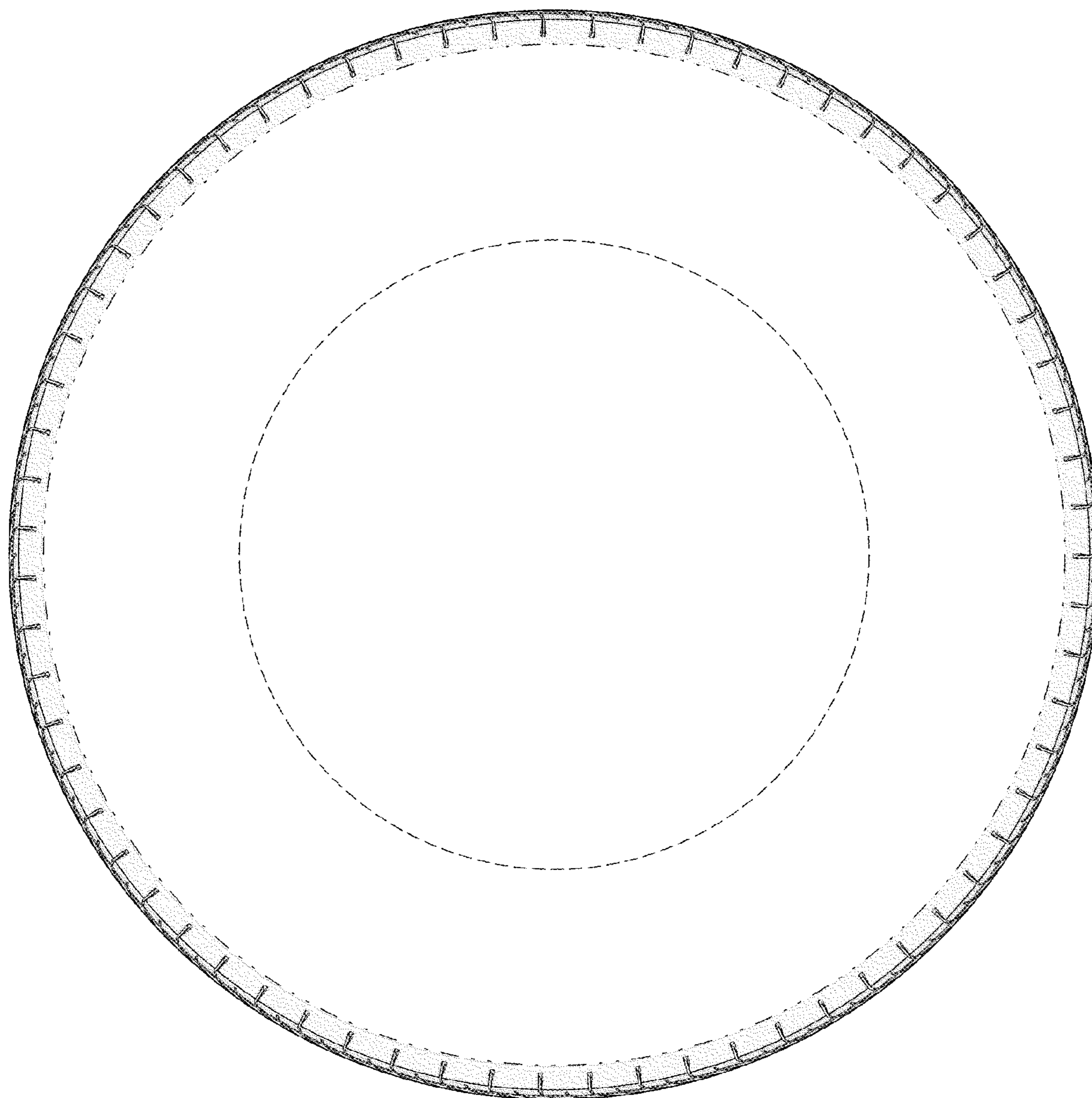

FIG. 4

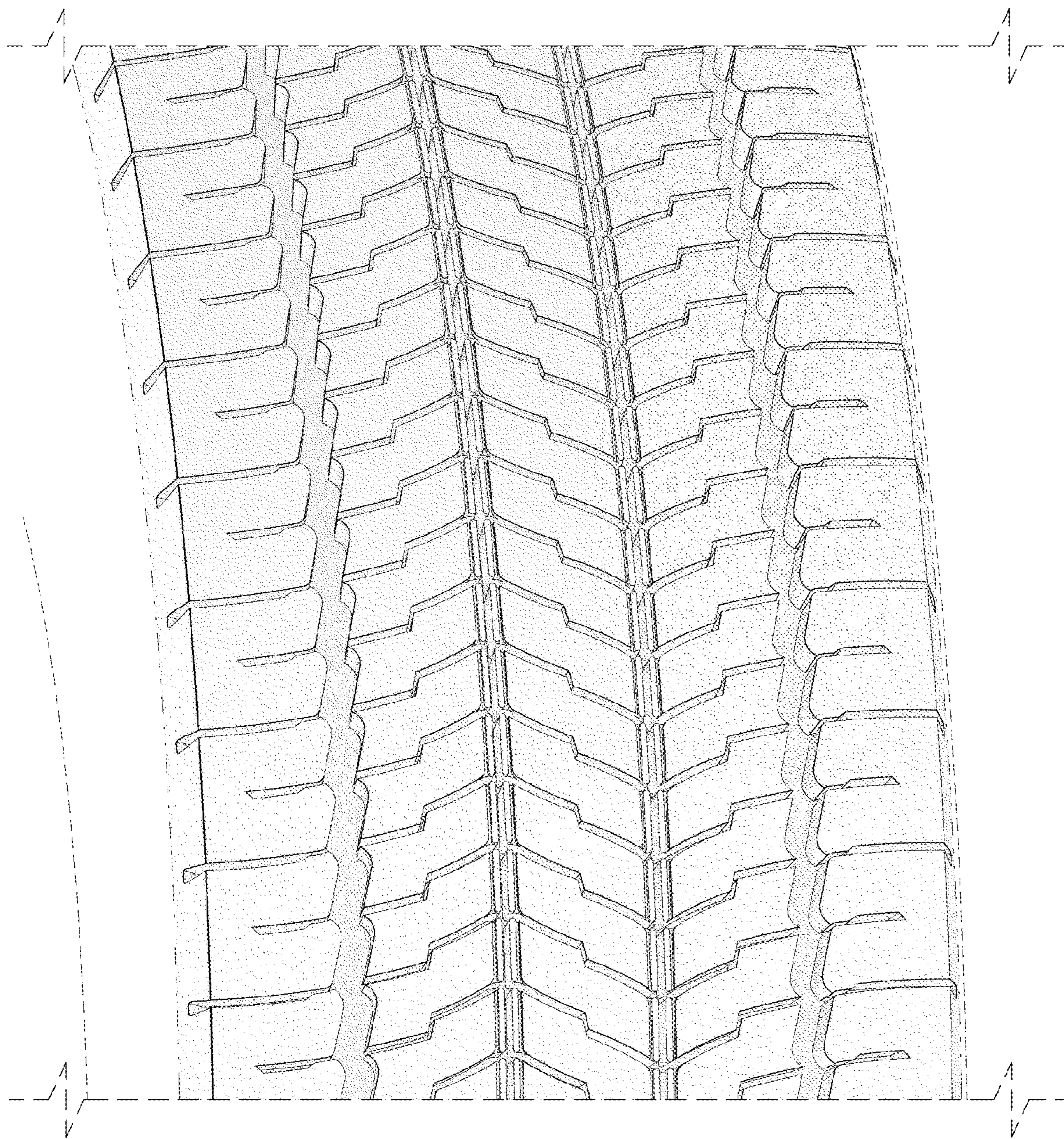

FIG. 5

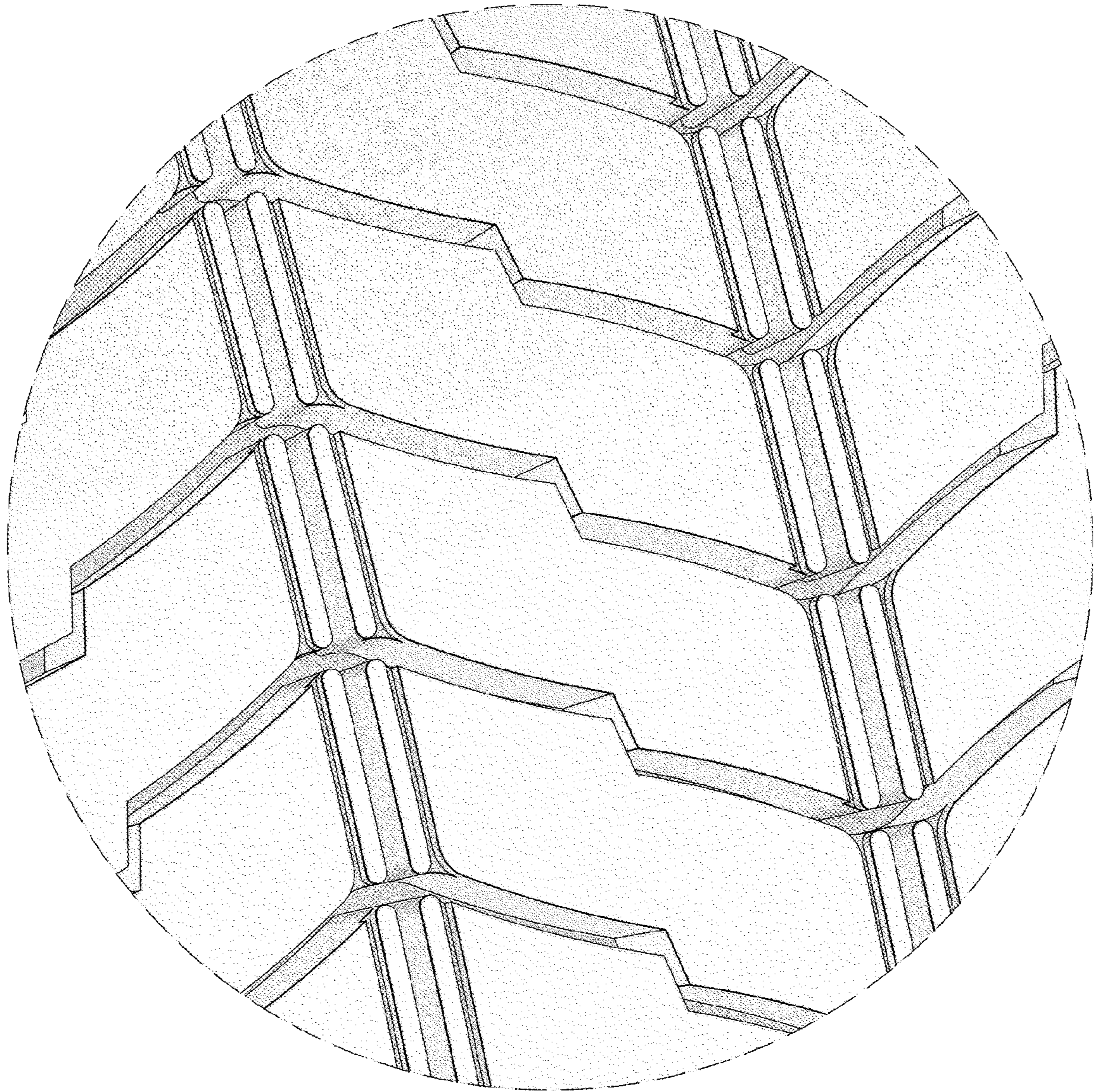

FIG. 6