



US00D948982S

(12) **United States Design Patent**  
**Sun**

(10) **Patent No.:** **US D948,982 S**

(45) **Date of Patent:** **\*\* Apr. 19, 2022**

(54) **PRECISION BENCH VISE**

(71) Applicant: **Eric Sun**, Huntington Beach, CA (US)

(72) Inventor: **Eric Sun**, Huntington Beach, CA (US)

(\*\*) Term: **15 Years**

(21) Appl. No.: **29/755,038**

(22) Filed: **Oct. 16, 2020**

(51) **LOC (13) Cl.** ..... **08-74**

(52) **U.S. Cl.**  
USPC ..... **D8/74**

(58) **Field of Classification Search**  
USPC ..... D8/71-74, 394-399, 59; 248/63, 72,  
248/74.1, 689, 124.2; 81/487, 385, 386,  
81/388-390; 269/3, 4, 6, 143, 165, 240,  
269/243, 246-249, 254 R, 147-149;  
29/256, 257, 276; 408/103, 104-109  
CPC ..... B25B 1/00; B25B 5/00  
See application file for complete search history.

(56) **References Cited**

**U.S. PATENT DOCUMENTS**

4,807,863	A *	2/1989	Yang	.....	B25B 1/103
					269/153
5,531,428	A *	7/1996	Dembicks	.....	B25B 1/103
					269/172
7,293,765	B2 *	11/2007	Hooper	.....	B25B 1/103
					269/246
D680,843	S *	4/2013	Onello	.....	D8/74
D705,031	S *	5/2014	Zhang	.....	D8/74
D707,096	S *	6/2014	Zhang	.....	D8/74
D716,627	S *	11/2014	Lin	.....	D8/74

D726,519	S *	4/2015	Huang	.....	D8/74
D780,549	S *	3/2017	Zhang	.....	D8/74
D808,238	S *	1/2018	Zhang	.....	D8/74
D878,179	S *	3/2020	Zhang	.....	D8/74
D887,807	S *	6/2020	Torkilsen	.....	D8/74
D921,467	S *	6/2021	Fiegener	.....	D8/74

\* cited by examiner

*Primary Examiner* — David G Muller

(74) *Attorney, Agent, or Firm* — Michael M. Ahmadshahi

(57) **CLAIM**

The ornamental design for a precision bench vise, as shown and described.

**DESCRIPTION**

FIG. 1 is a front view of a precision bench vise according to the present invention.  
 FIG. 2 is a rear view thereof;  
 FIG. 3 is a top view thereof;  
 FIG. 4 is a bottom view thereof;  
 FIG. 5 is a first side view thereof;  
 FIG. 6 is a second side view thereof;  
 FIG. 7 is a first isometric view thereof;  
 FIG. 8 is a second isometric view thereof;  
 FIG. 9 is a third isometric view thereof where the adjustable handle bar is moved to one side; and,  
 FIG. 10 is the isometric view of the precision bench vise shown in FIG. 9 where the adjustable handle bar is moved to the other side.  
 The broken lines in the drawings illustrate the portions of the precision bench vise that form no part of the claim.

**1 Claim, 10 Drawing Sheets**

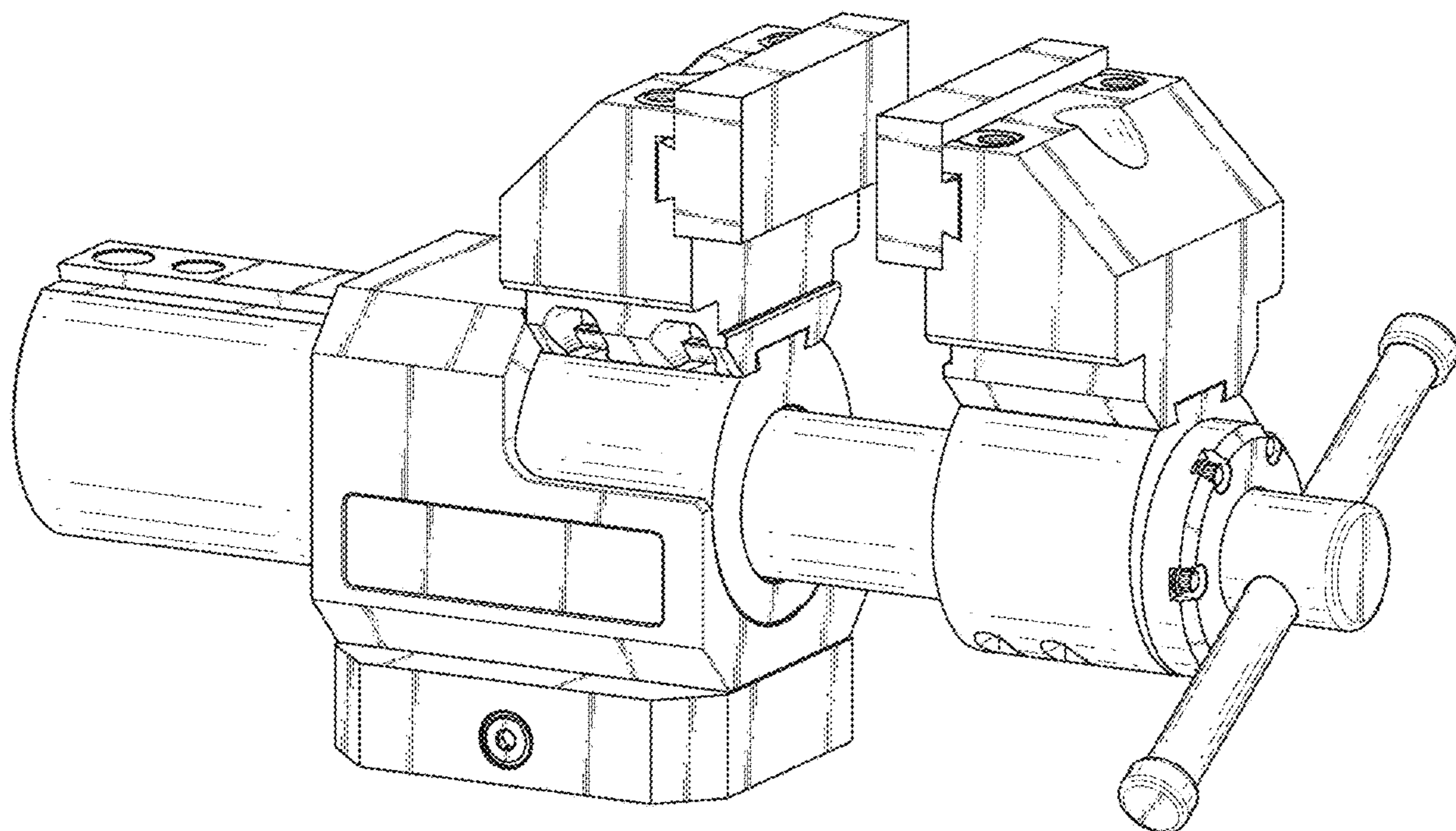

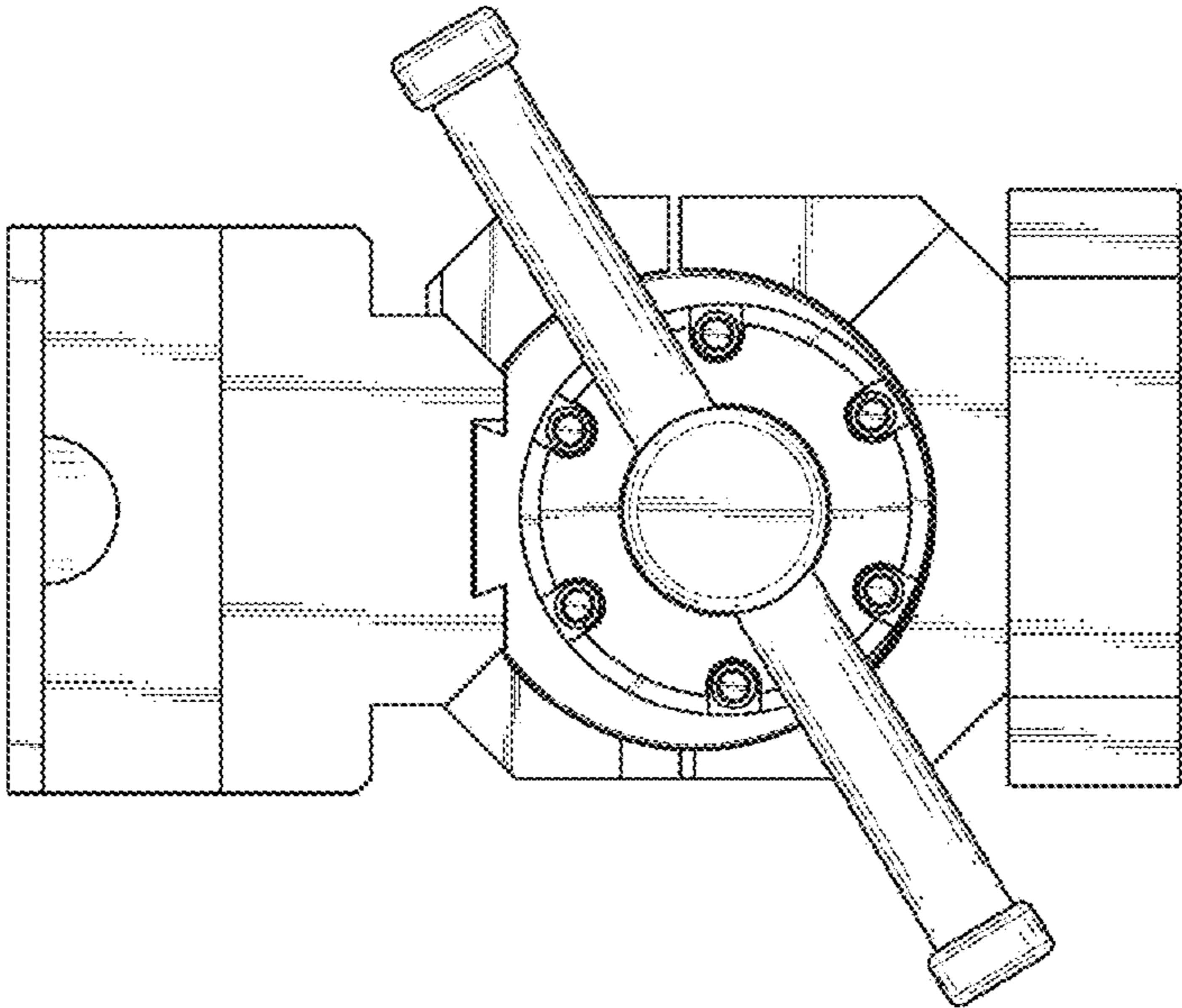

FIG. 1

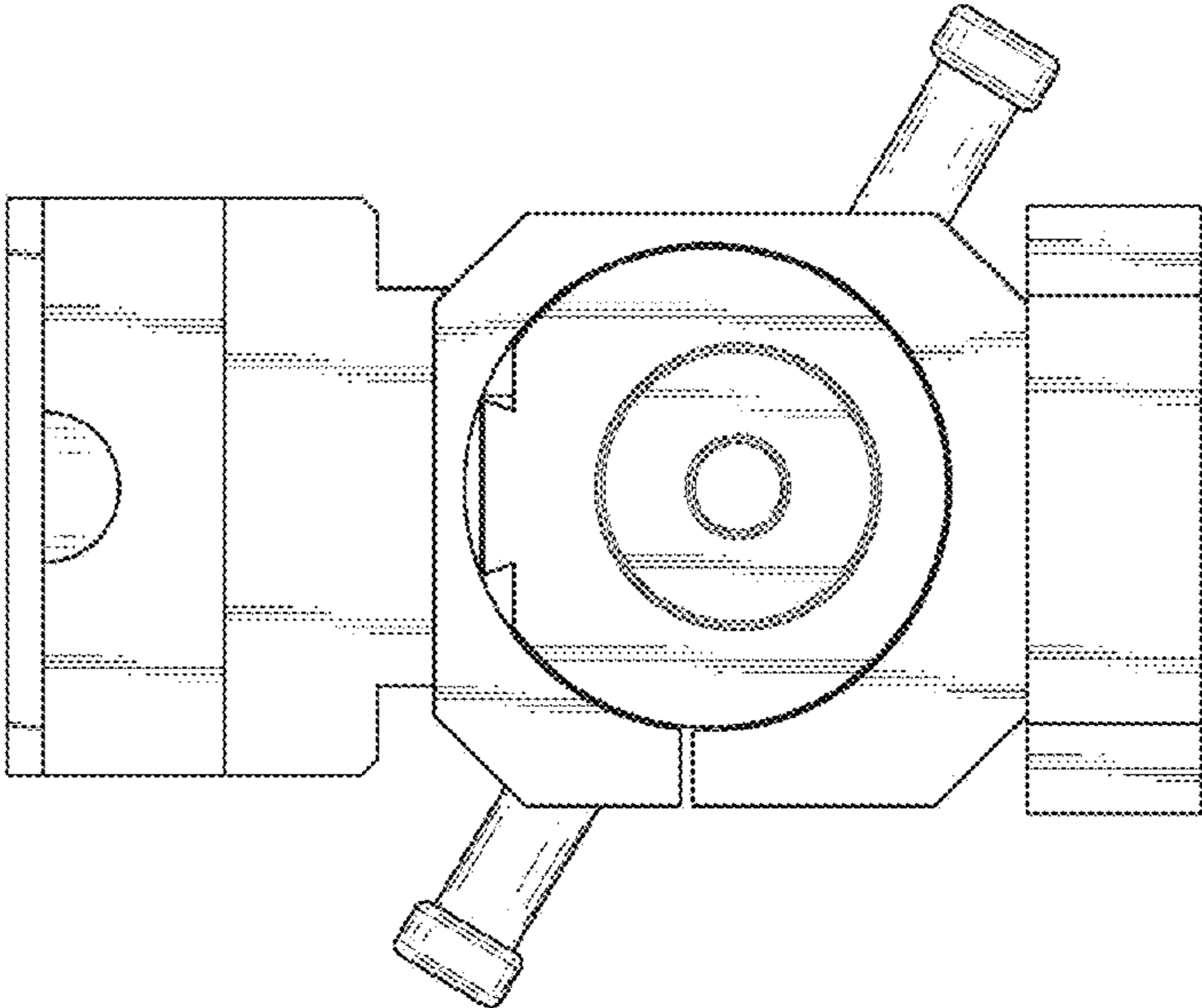

FIG. 2

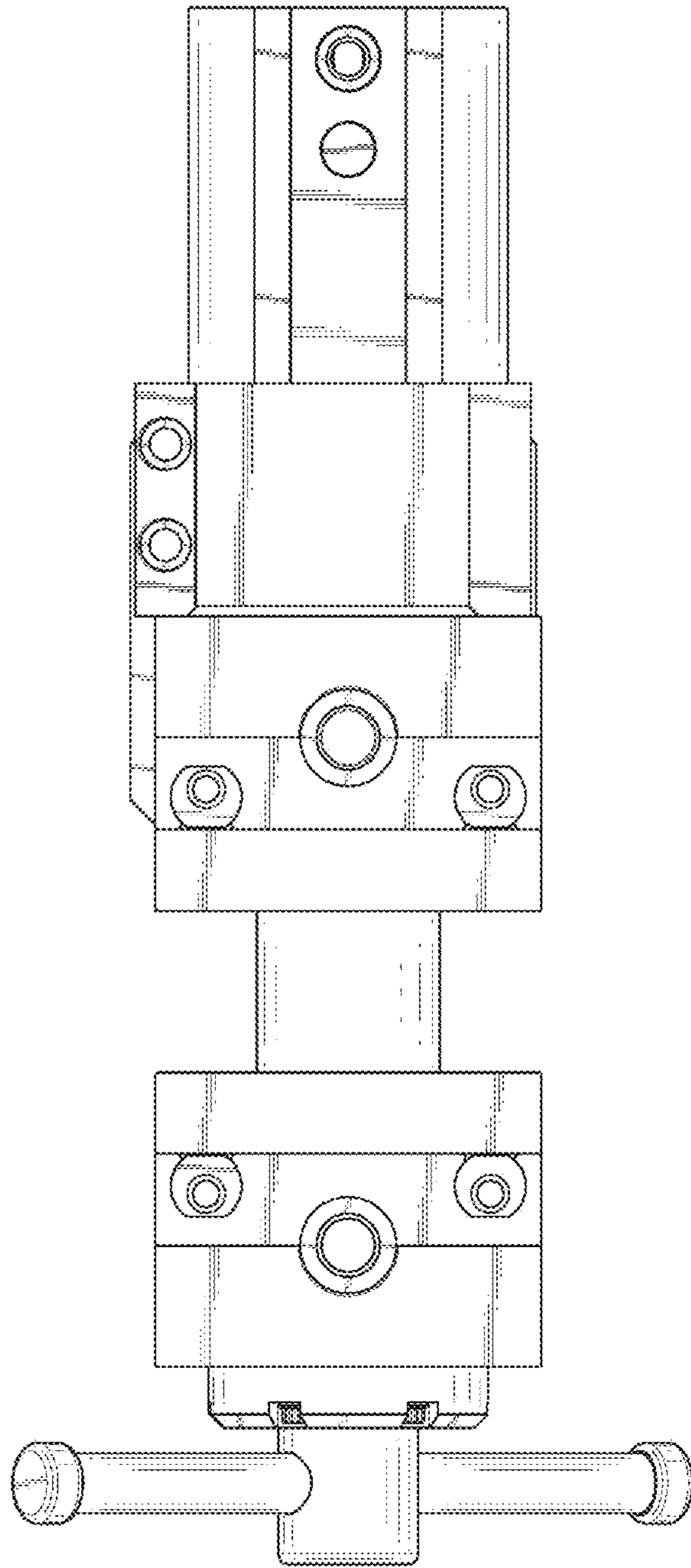

FIG. 3

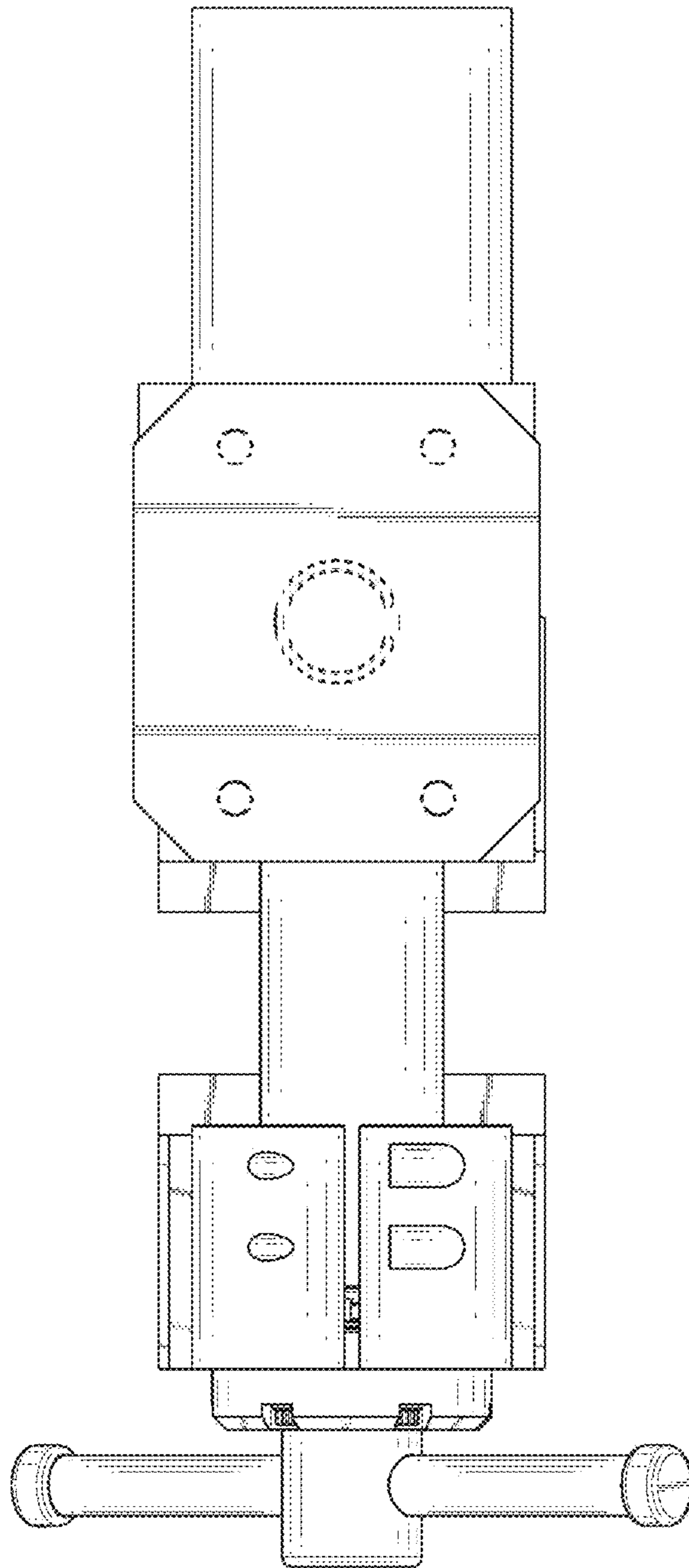

FIG. 4

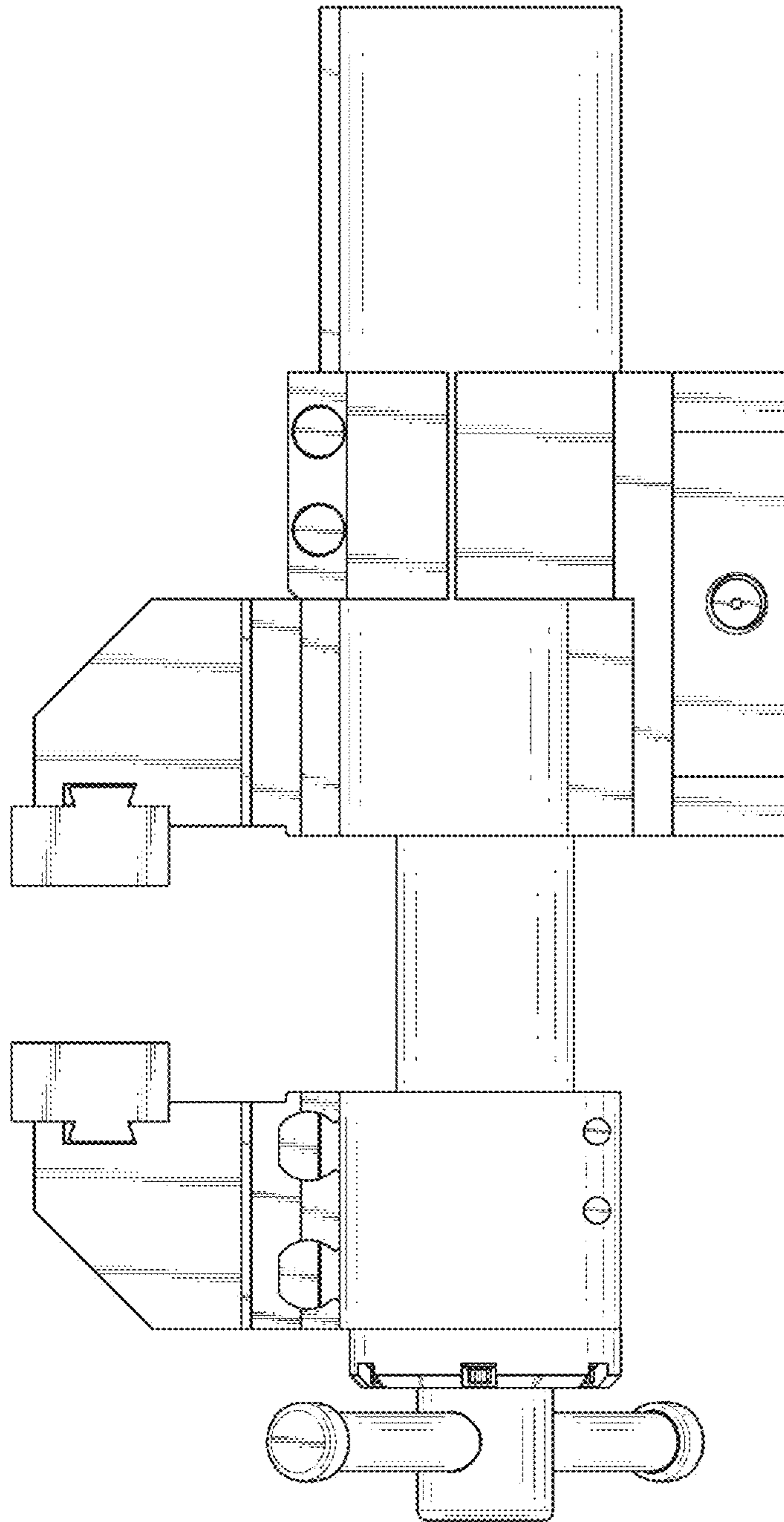

FIG. 5

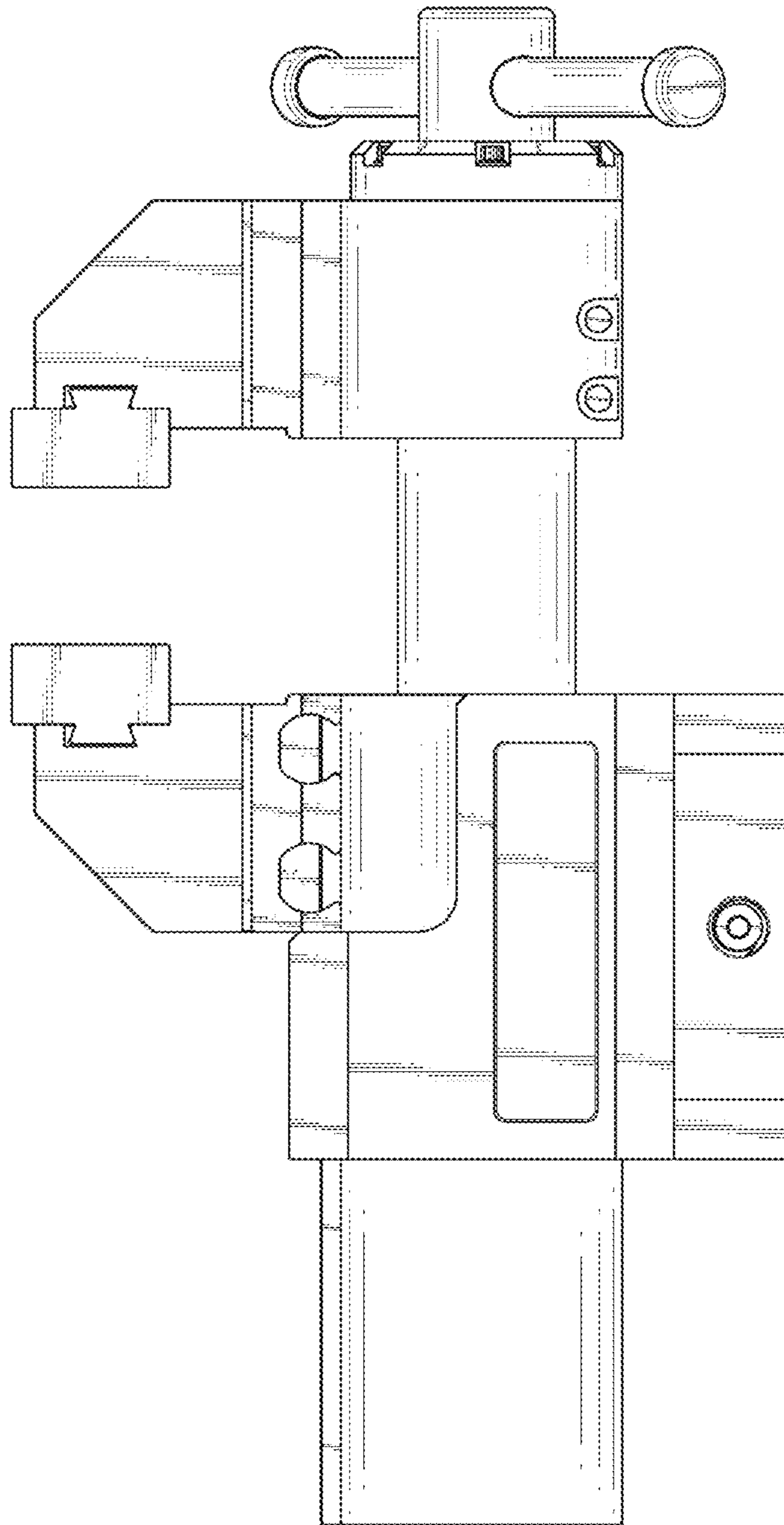

FIG. 6

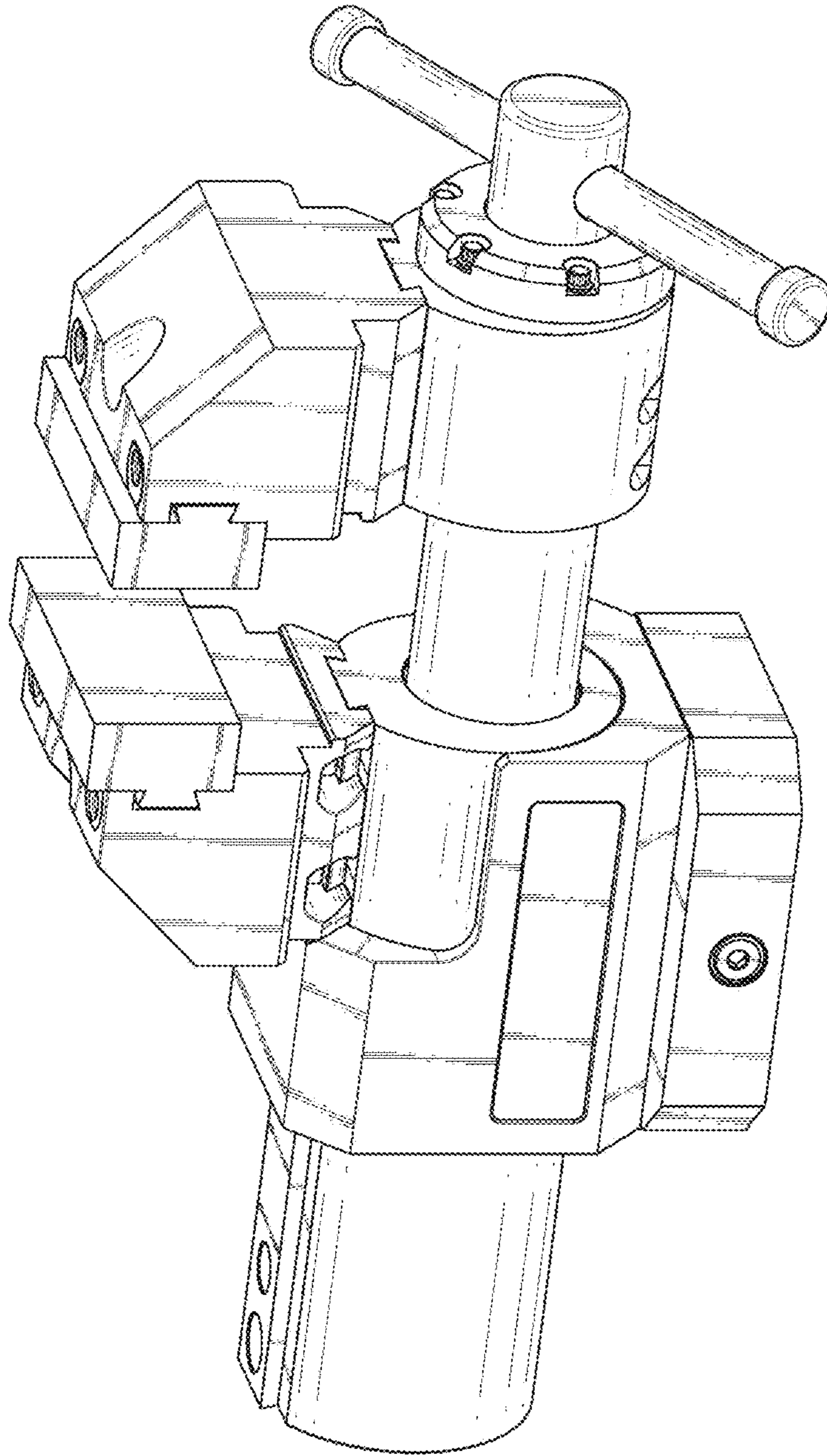

FIG. 7



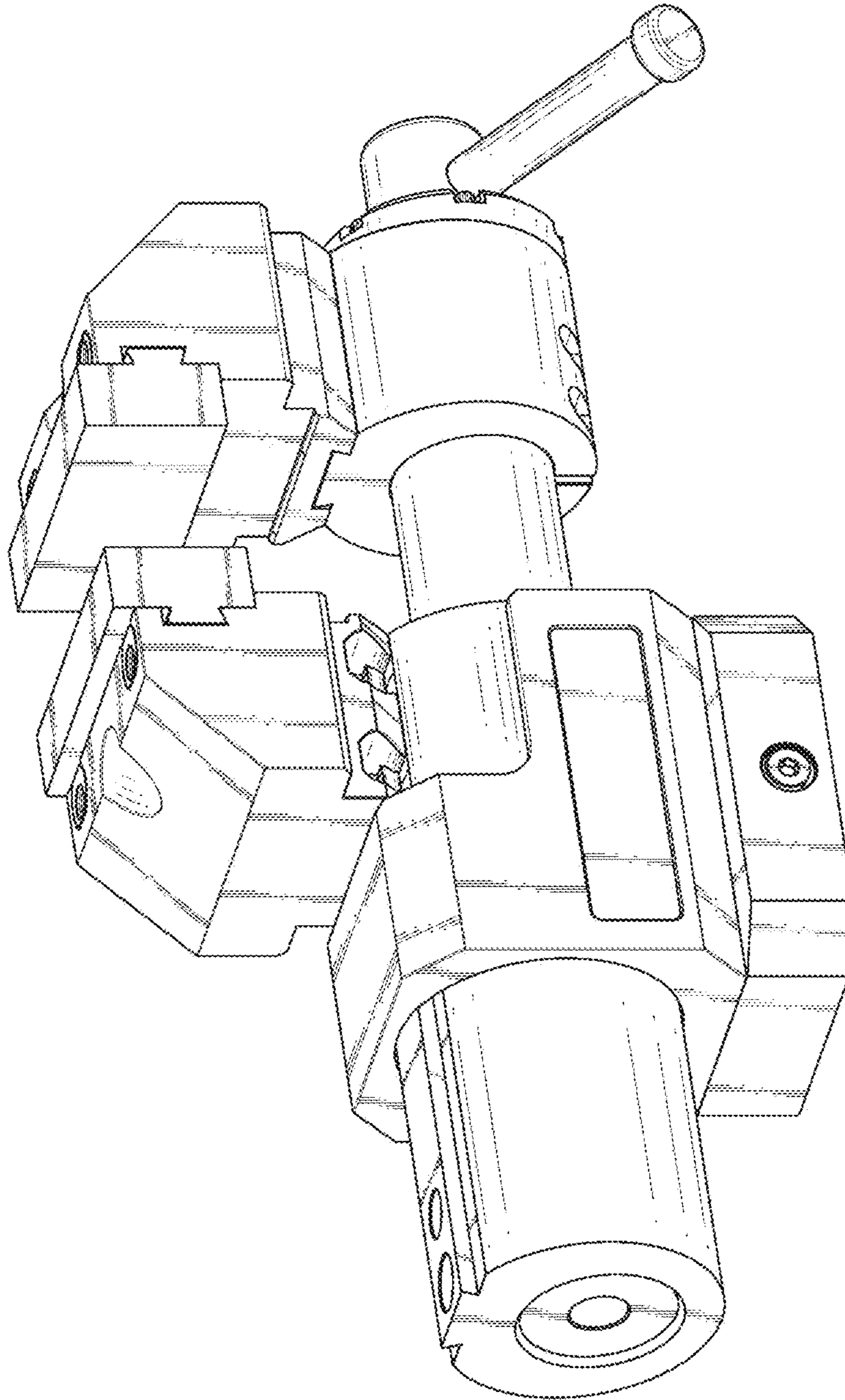

FIG. 8

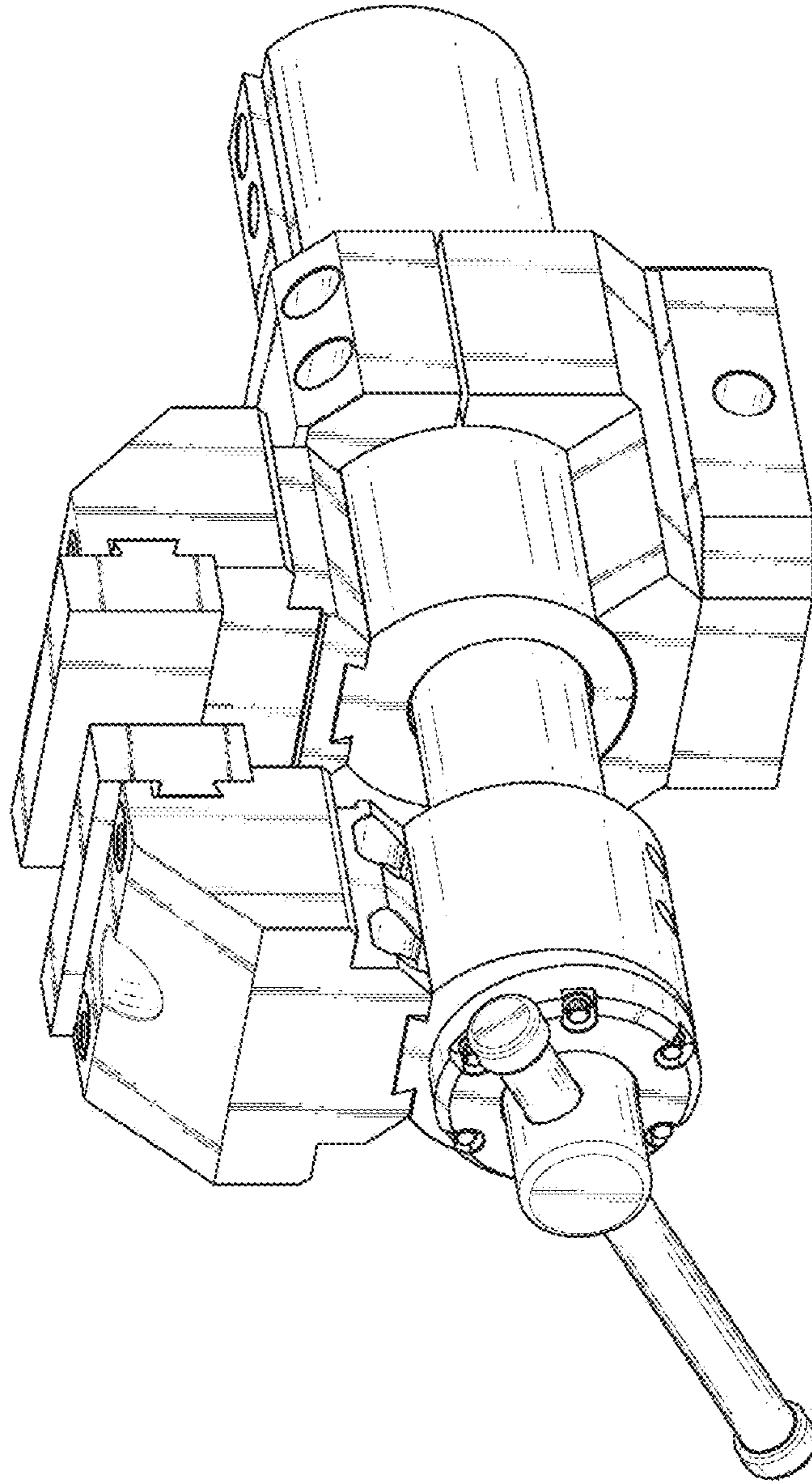

FIG. 9

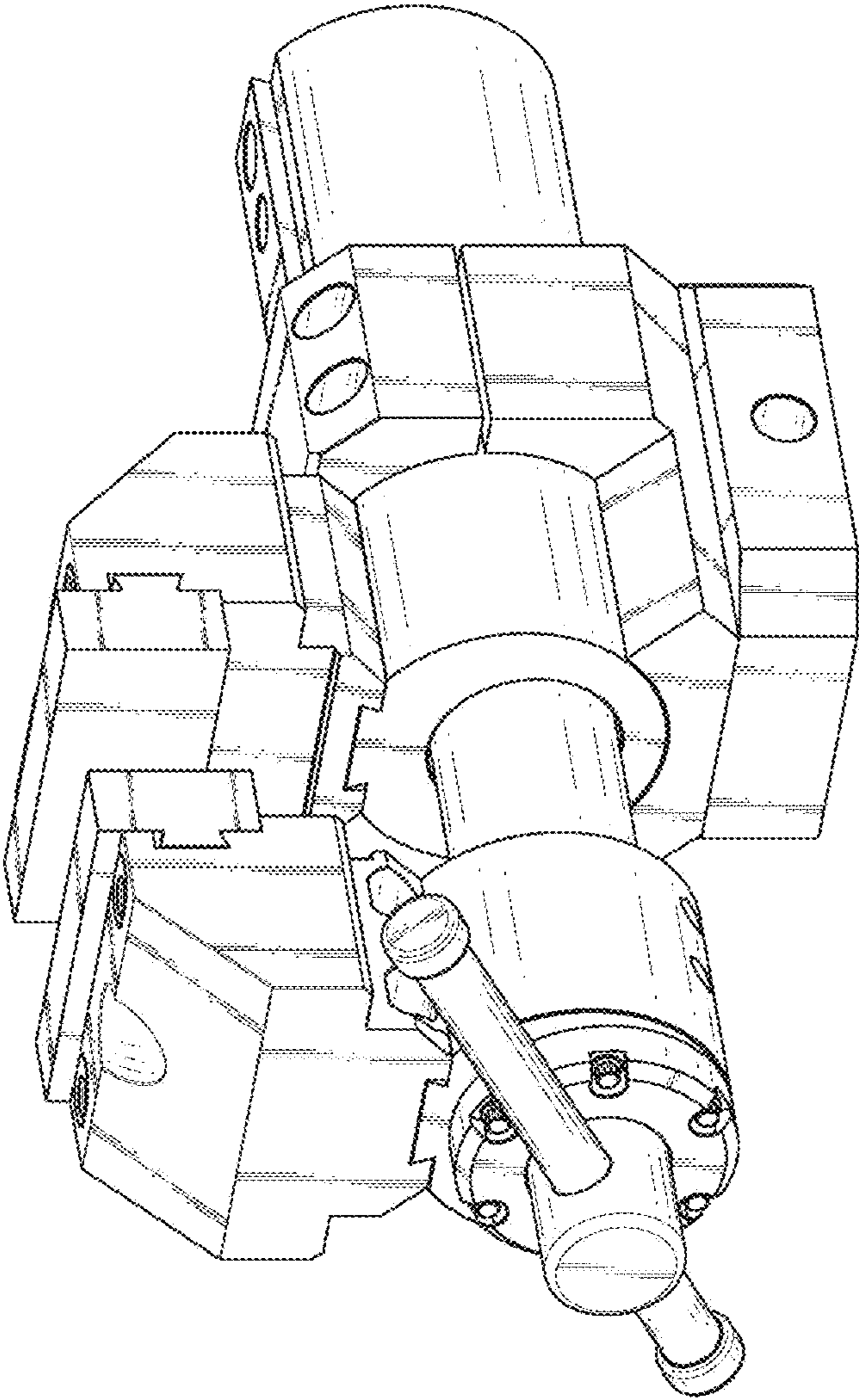

FIG. 10