



US00D948935S

(12) **United States Design Patent** (10) **Patent No.:** **US D948,935 S**
Malinowski (45) **Date of Patent:** **** Apr. 19, 2022**

(54) **TEA DIFFUSER**

OTHER PUBLICATIONS

(71) Applicant: **Edward David Malinowski**, Racine, WI (US)

Statue of Liberty Pedestal, first available 2014 Visions in Brick, [online], [site visited Dec. 9, 2021], Available from internet URL: <https://www.visionsinbrick.com/statue-of-liberty-pedestal.html> (Year: 2014).*

(72) Inventor: **Edward David Malinowski**, Racine, WI (US)

Design No. 303684836, May 25, 2016—China National Intellectual Property Administration (CNIPA) Publication Date—May 25, 2016 Owner—You zumao WIPO, available at <https://www3.wipo.int/designdb/en/index.jsp> (Year: 2016).*

(**) Term: **15 Years**

Design No. 306753822, Aug. 13, 2021—China National Intellectual Property Administration (CNIPA) Publication Date—Aug. 13, 2021 Owner—Pan Jinwei WIPO, available at <https://www3.wipo.int/designdb/en/index.jsp> (Year: 2021).*

(21) Appl. No.: **29/727,566**

(22) Filed: **Mar. 11, 2020**

(51) **LOC (13) Cl.** **07-02**

* cited by examiner

(52) **U.S. Cl.**

USPC **D7/400**

(58) **Field of Classification Search**

Primary Examiner — Mary Ann Calabrese

Assistant Examiner — Natalya M Rapundalo

USPC D7/300, 301–303, 305, 306, 309, D7/312–314, 316–319, 376, 380, 387, D7/397–400, 667; D11/79, 81, 131.1, D11/157; D21/483, 493, 497, 506, 510; D23/207, 209, 213, 355, 360, 366
CPC . A47G 19/16; A47J 31/02; A47J 31/06; A47J 31/061; A47J 31/0615; A47J 31/0642; A47J 31/0673; A47J 31/18; A47J 31/20; A47J 31/3628; A47J 31/407; A47J 31/44; A47J 31/4403; A47J 31/4482; A47J 31/46; A47J 31/50; A47J 31/505

(74) *Attorney, Agent, or Firm* — Quickpatents, LLC; Kevin Prince

See application file for complete search history.

(57) **CLAIM**

The ornamental design for a tea diffuser, as shown and described.

DESCRIPTION

(56) **References Cited**

U.S. PATENT DOCUMENTS

D11,023 S	2/1879	Bartholdi	
D16,167 S *	7/1885	Hunt	D11/157
D22,165 S *	1/1893	Librowicz	D11/164
D114,541 S *	5/1939	Lampl	D11/81
D215,201 S *	9/1969	Bernard	D9/641
D702,982 S *	4/2014	DeMaria	D7/301
D884,091 S *	5/2020	Matsuyama	D21/511
D926,306 S *	7/2021	Lee	D23/366
D936,417 S *	11/2021	Su	D7/400

FIG. 1 is a top perspective view of a tea diffuser, showing my new design;
FIG. 2 is a bottom perspective view thereof;
FIG. 3 is a front elevational view thereof, the rear elevational view being a mirror image thereof;
FIG. 4 is a top plan view thereof;
FIG. 5 is a bottom plan view thereof;
FIG. 6 is a cross-sectional view thereof, taken along lines 6-6 of FIG. 3;
FIG. 7 is a cross-sectional view thereof, taken along lines 7-7 of FIG. 4; and,
FIG. 8 is a cross-sectional view thereof, taken along line 8-8 of FIG. 1.

1 Claim, 8 Drawing Sheets

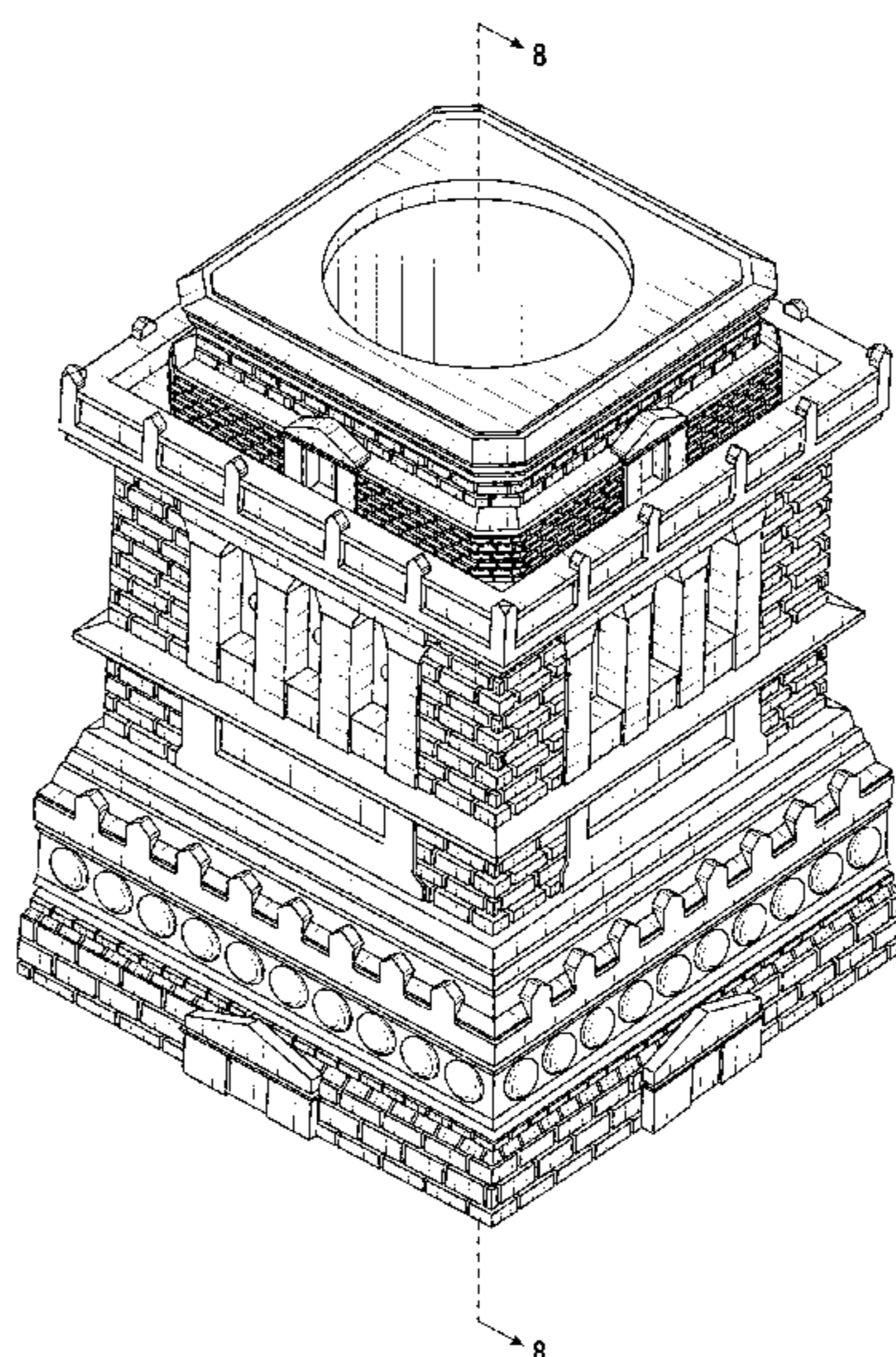

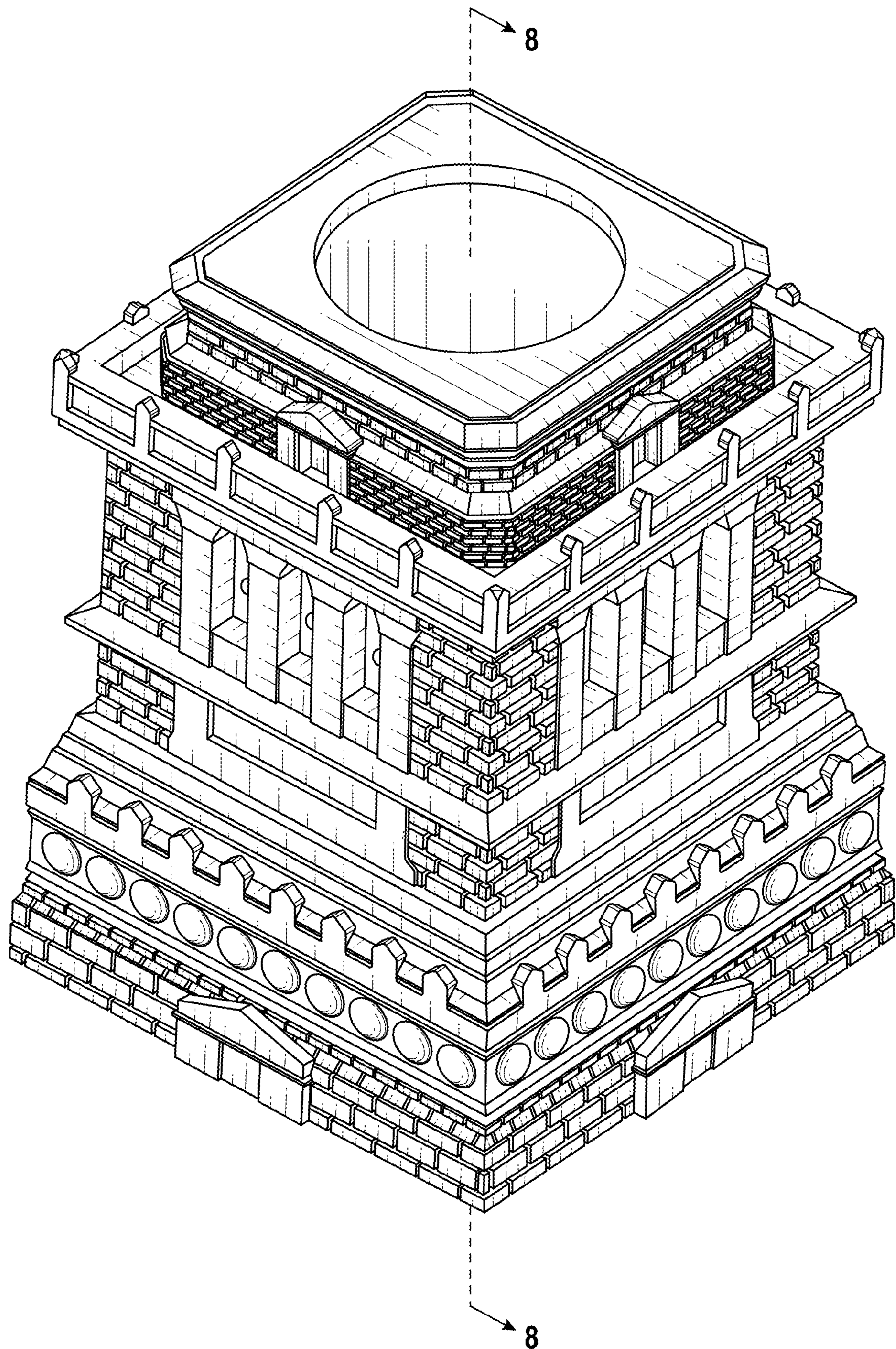

FIG. 1

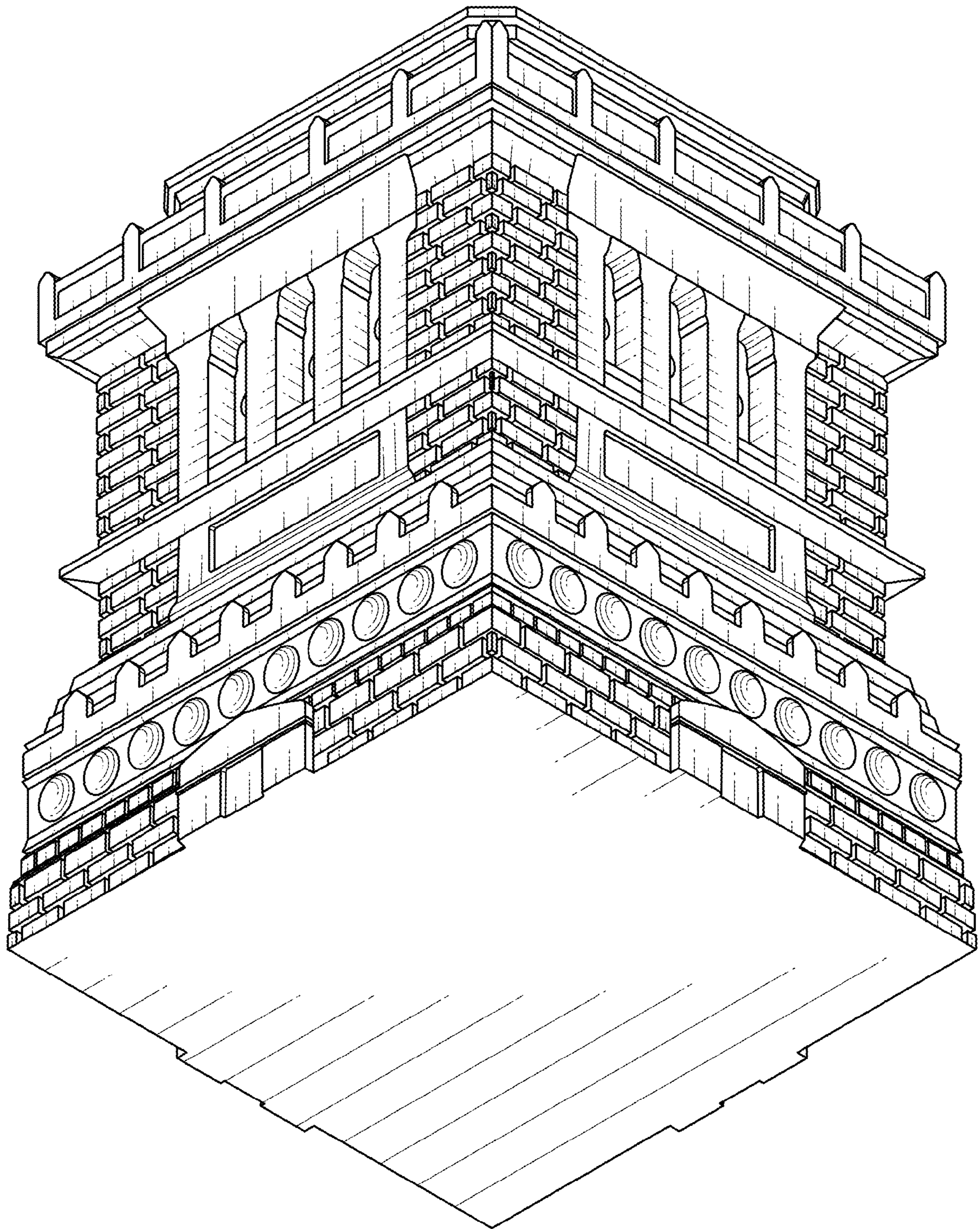

FIG. 2

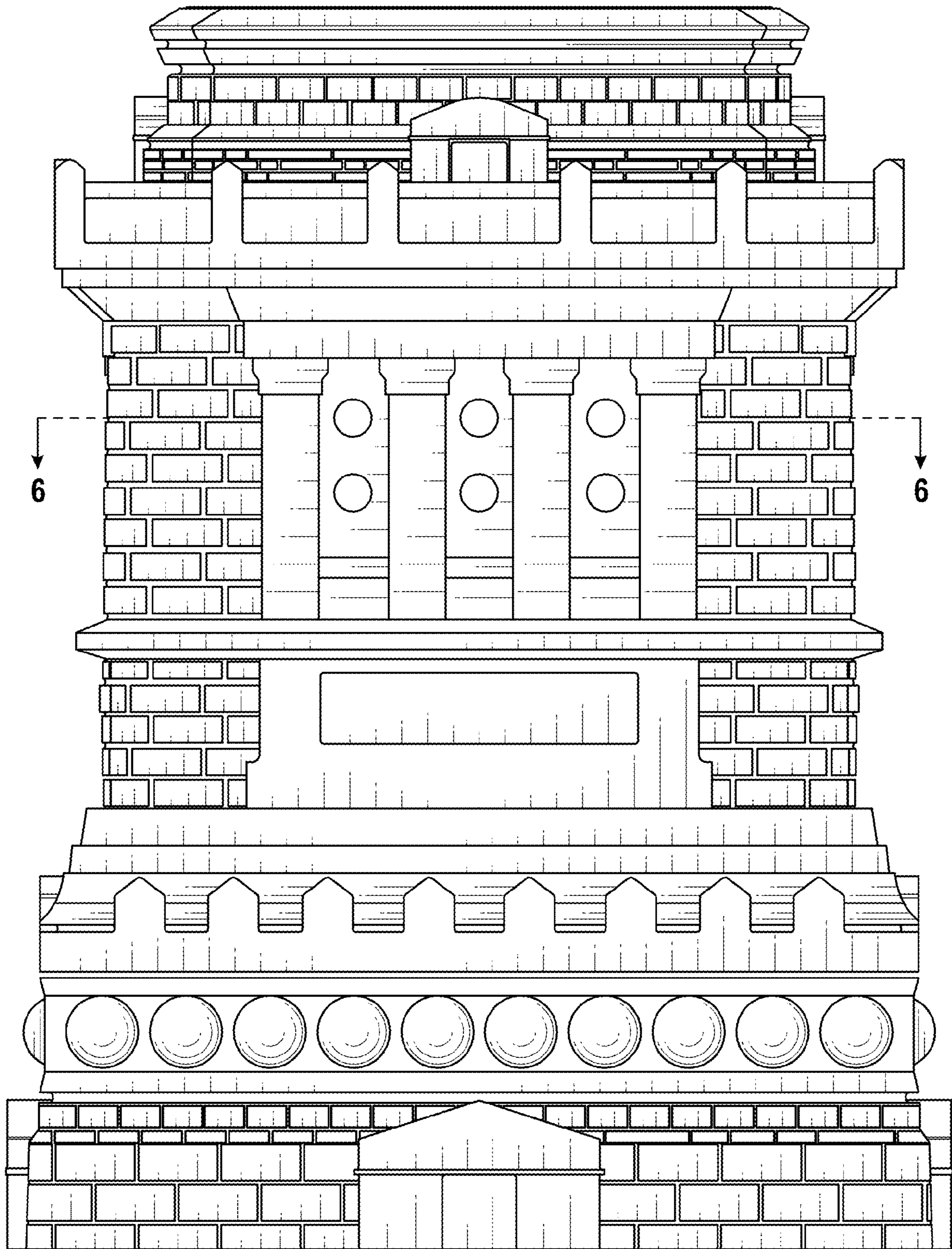

FIG. 3

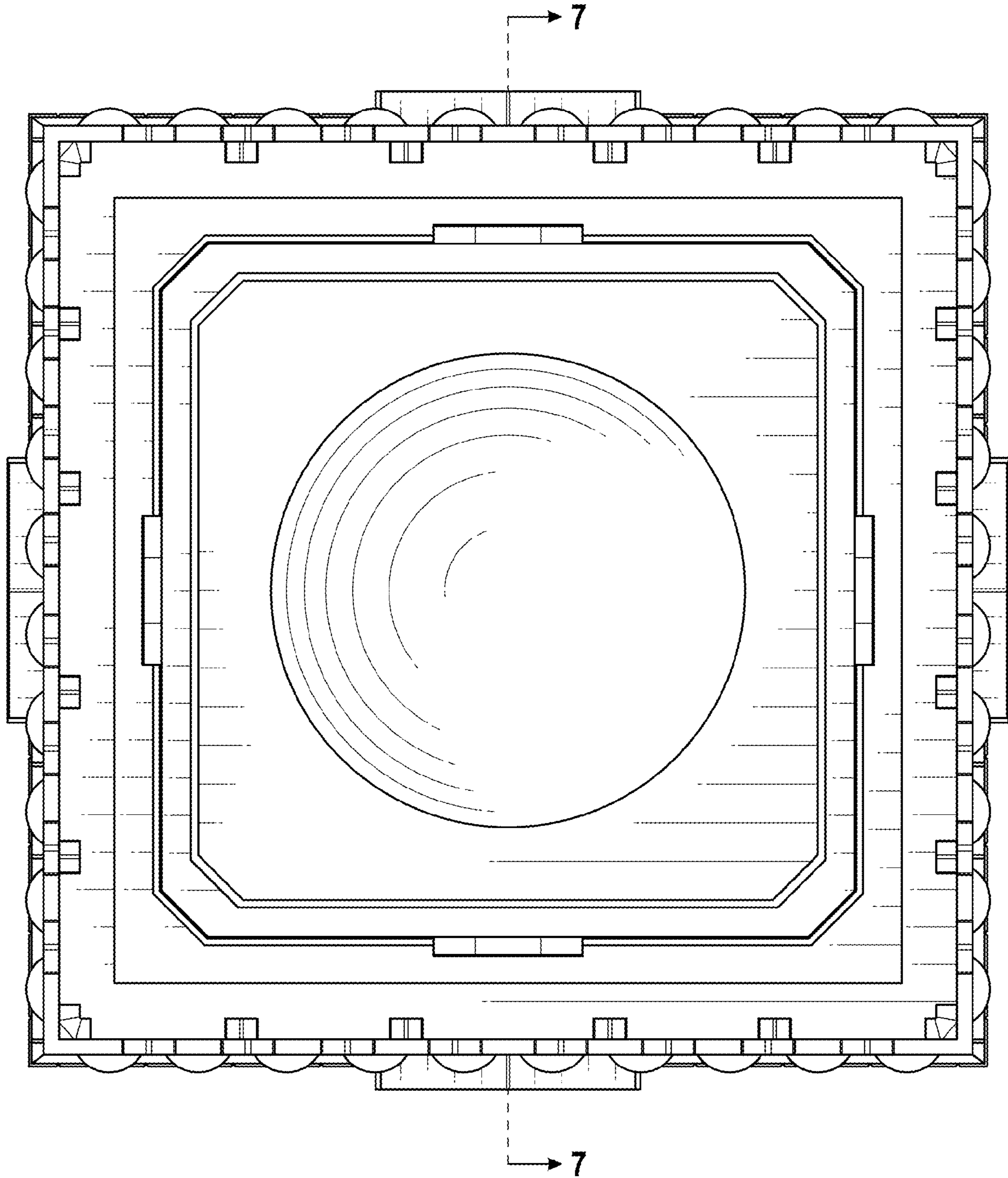

FIG. 4

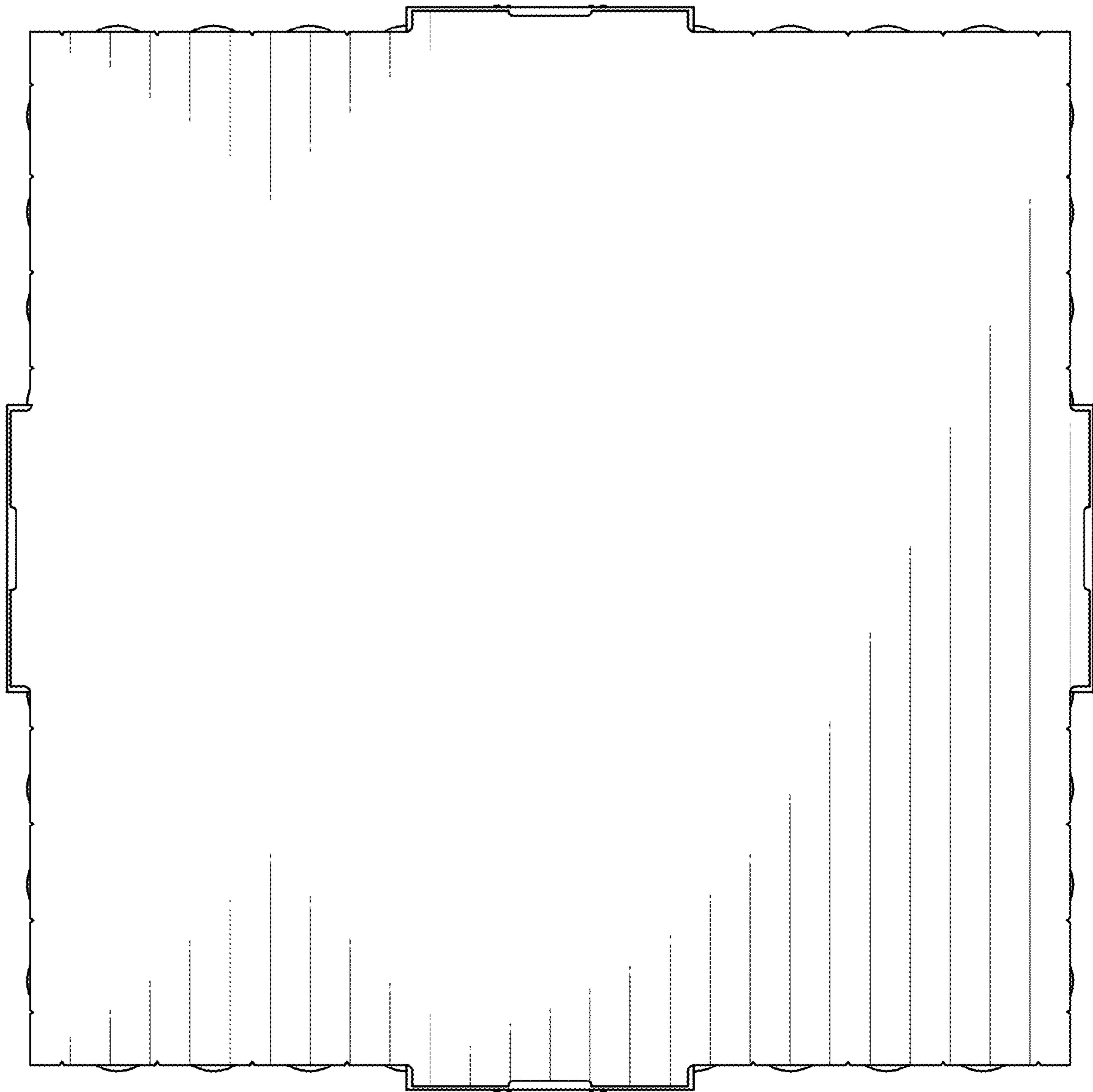

FIG. 5

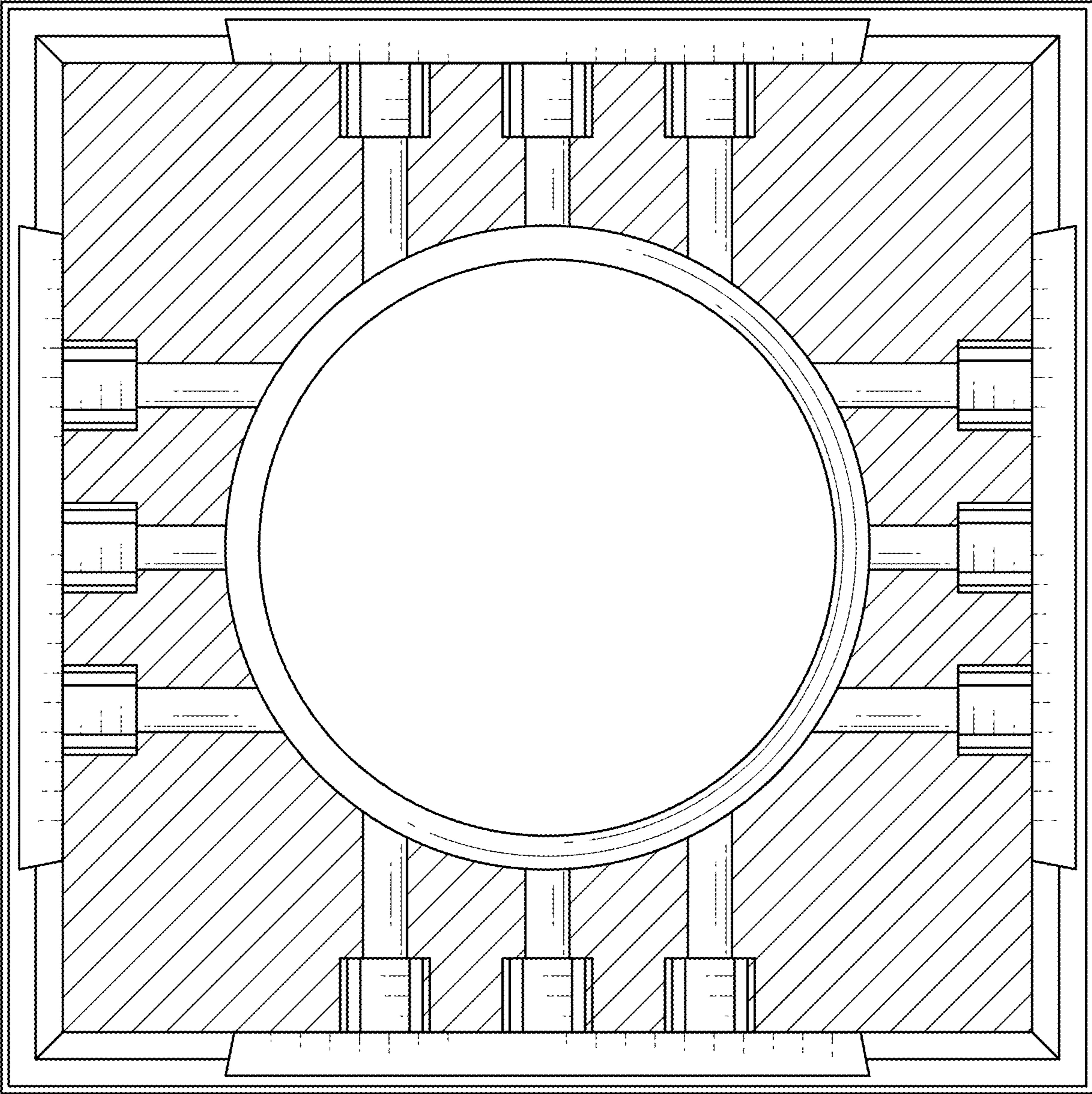

FIG. 6

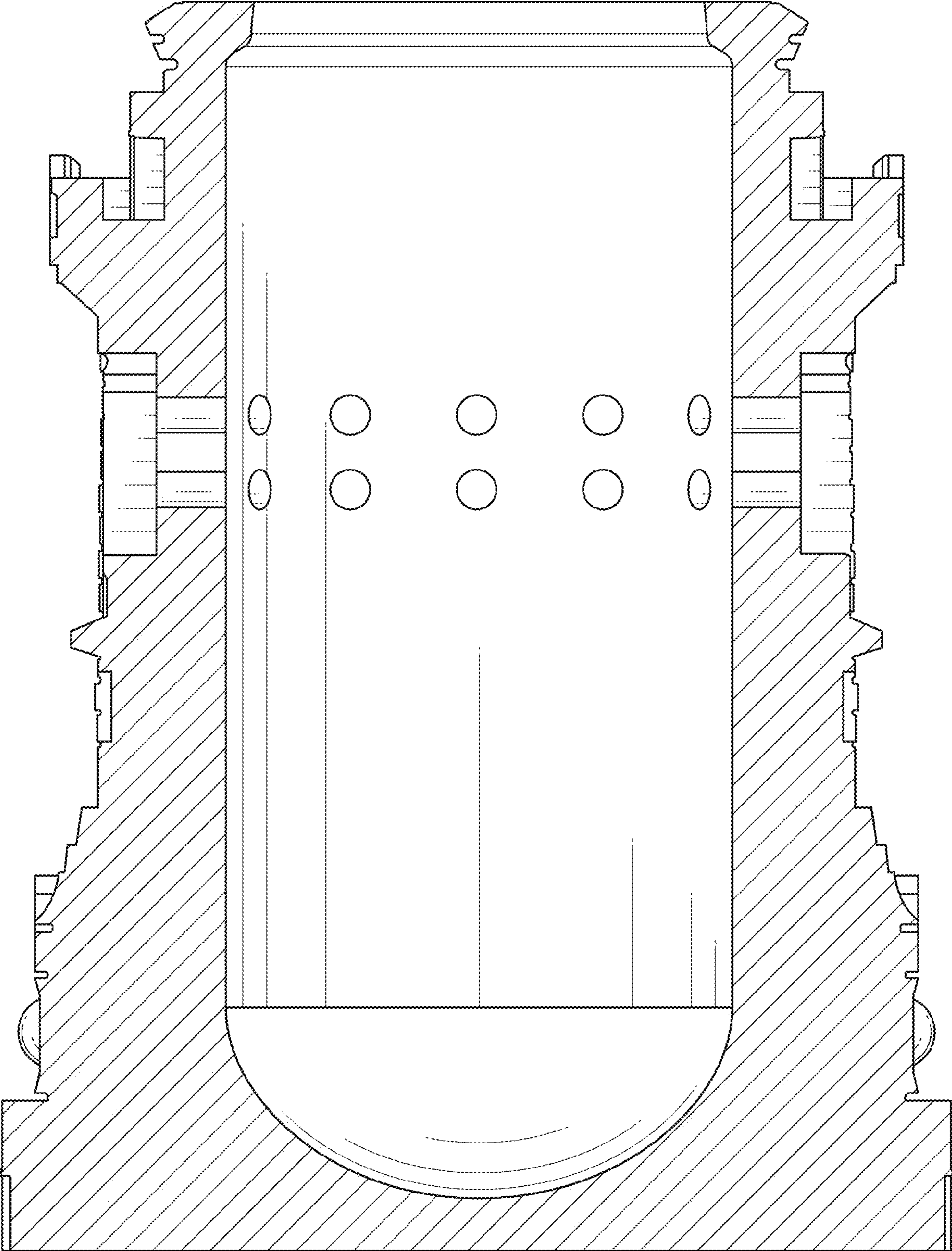

FIG. 7

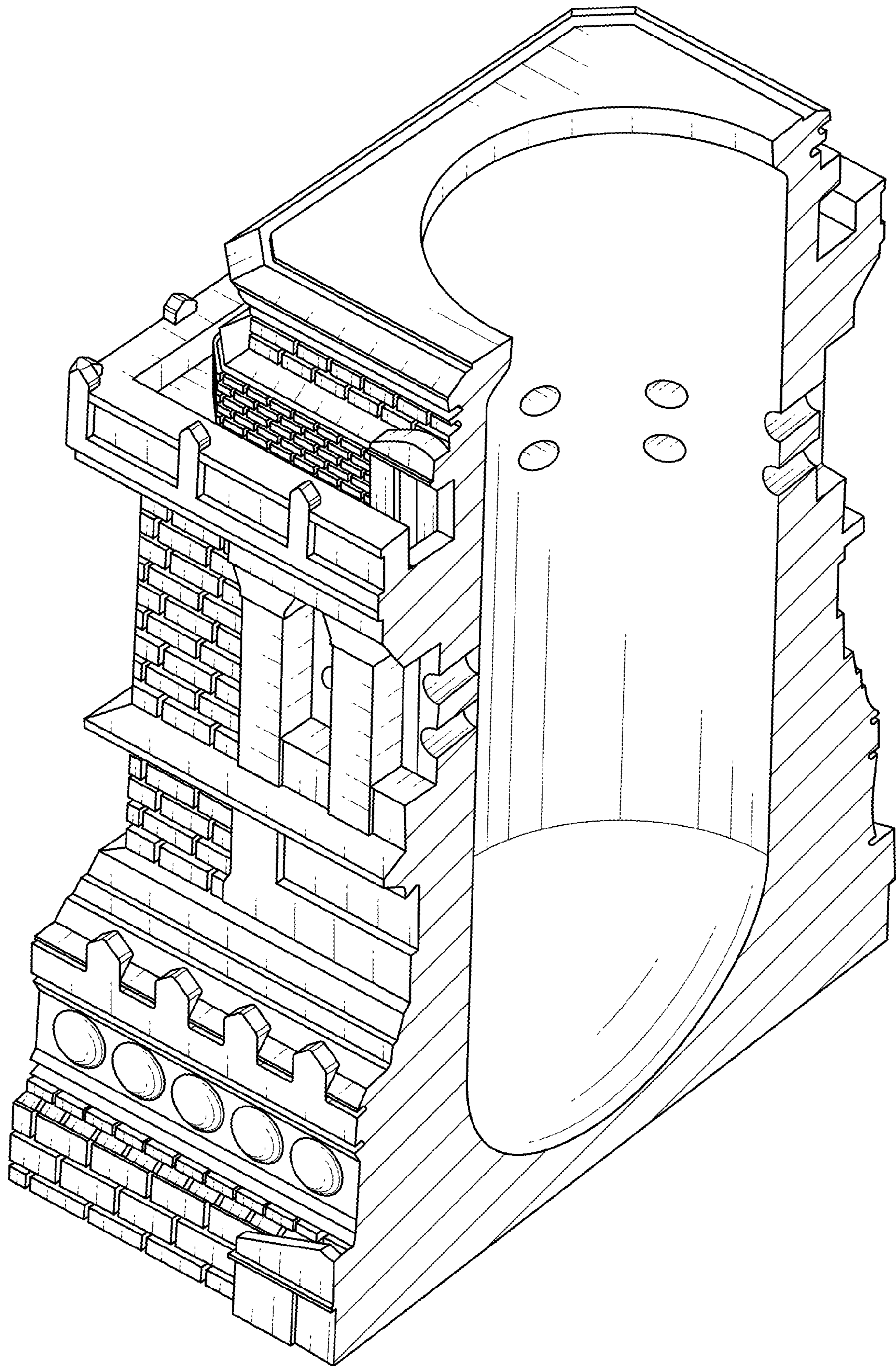

FIG. 8